



## CPBWG NEWSLETTER

March 2020

Issue 88

[www.basketry.homestead.com](http://www.basketry.homestead.com)

### BOARD MEMBERS

#### President:

Sharon Schaeffer . . . . . 410-967-4482  
swschae@gmail.com

#### Vice-President/Programs:

Marilyn Julius . . . . . 717-292-3218  
gmcdejulius@gmail.com

#### Secretary:

Stephanie Hamel . . . . . 570-472-3942  
hamel@ptd.net

#### Treasurer:

Becci Melcher . . . . . 717-434-4694  
rmelcher140@comcast.net

#### Members at Large:

##### Communications

Suzanne Williamson . . . 717-632-8453  
sgw59@comcast.net

##### Special Events

Linda Moore . . . . . 717-632-2314  
mygrandy@hotmail.com

##### Membership/Audit

Donna Kumpf . . . . . 717-963-7533  
kumpf4@comcast.net

#### In this issue:

- Guild News, p. 2-9
- Postage information, p.6
- UFO information, p.2-3
- 2020 Guild Schedule, p. 5-6
- May Weave sign-up, p. 9-11
- Directions to venues, p. 11-12

### President's Message

One of the ongoing goals of our guild is to share our love of basketry with others and perpetuate the historic tradition of basket weaving. Guild secretary Stephanie Hamel did just that with her article "Baskets on a Blustery Day" published in the Jan/Feb issue of Pennsylvania Magazine. If you haven't read the article and seen the photos, be sure to get your copy.

CPBWG will join other basket weavers all over the world to "Sow the Seeds of Basketry" in our community as part of the first Kids National Basket Day of Weaving spearheaded by Laura Lee Zanger. On June 27<sup>th</sup> CPBWG will offer children, together with an adult family member, the opportunity to weave a basket at either East Berlin or Gravel Hill. Perhaps this will result in more than a finished basket. New connections and a new hobby might be made too!

Do you remember your first basket? Who asked you to try weaving a basket? Who asked you to come to a guild gathering? A fellow art teacher encouraged me to take a basket class with her years ago. Little did I know what would result from that one class. I have been weaving baskets ever since!

CPBWG is made up of friends, sisters, mother-daughter pairs, and mother-son pairs, who share their love of basketry and practice the craft together. We can be ambassadors of basketry. Tell your story. I want to hear it.

Happy Weaving,

~ Sharon

## ***Guild News***

### **Kids National Basket Weaving Day**

CPBWG will participate in the first National Basket Weaving Day for kids this June. We will offer children 10 years and older, who are accompanied by an adult, the opportunity to make a colorful, simple basket. This may be their first time to make a basket. Participants must register in advance, but there is no cost to them.



CPBWG will host workshops in two locations – Gravel Hill and East Berlin.

Jean Foutz assisted by Mary and Erin Morgan will lead the workshop at Gravel Hill. Marilyn Julius assisted by Sharon Schaeffer and Donna Kumpf will lead the workshop at East Berlin. The event needs to be publicized, supply kits made, registration monitored and onsite helpers. If you would like to help in some way let Jean and Marilyn know.

More details will be coming this spring. For now, spread the word to save the date.

### **UFO Update**



Stephanie Hamel and Betsy Mullineaux were the winners of the 2019 UFO prize “kitty”. Seven members were monthly winners of the \$10 guild gift certificate. Eight members completed a UFO each month of the challenge. Many beautiful UFO baskets were made during the year.

### **2020 UFO Challenge**

It's not too late to sign up for this year's UFO challenge. Fifteen members have already signed up. Some have even sent digital photos of their first finished UFO basket of the year. The first basket of the year is due March 14<sup>th</sup>.

The cost is \$8. Registration forms can be mailed to Sharon Schaeffer 1643 Old Taneytown Road, Westminster, MD 21158.

\* \* \* \* \*

#### **2020 UFO Registration**

Name: \_\_\_\_\_

Cell # \_\_\_\_\_ Email \_\_\_\_\_

\$8.00 registration fee: cash or check # \_\_\_\_\_

## Individual 2020 UFO Records

<i>Basket #</i>	<i>Due Date</i>	<i>Basket Description</i>	<i>Date image sent to Sharon</i>
1	March 14		
2	April 26		
3	May 17		
4	June 14		
5	July 11		
6	August 8		
7	October 17		
8	November 14		
		<i>Grand total Baskets submitted =</i>	

*\*\*\* Keep this form for your record \*\*\**

**Guilders Weave:** In January a number of CPBWG members attended Guilders Weave hosted by Tidewater Basketry Guild of Virginia.

CPBWG received a thank you note for the Odyssey registration fee that was donated to the Guilders Weave raffle.

Would you be interested in teaching a class to fellow Guild members at one of our monthly meetings? Contact Marilyn Julius, VP/Programs, at [gmcdejulius@gmail.com](mailto:gmcdejulius@gmail.com) if interested.



**Holiday Hats in January!** Guild member Debbi Zvanut taught holiday baskets. A luncheon and gift exchange also took place.



Debbi with all her goodies. ↑



Sharon, Marilyn, and Donna deep in thought. ↑



← Guild members enjoying lunch.



A finished hat →



**Working with Wool in February**—Mary Annunziato brought her collection of wool to teach willow trees, flowers, and swags.



## 2020 Guild Schedule

*As always, you are welcome to attend any Guild weave and work on your own project.*

**March 14, 2020** 9:00-5:00 (Snow Date: March 28), Gravel Hill Church, Palmyra

Nantucket baskets taught by Pamela Wilson. Registration was due February 10.

**April 24, 25, 26, 2020** Spring Retreat, Gitt Library, Hanover. Information was emailed to Guild members.

Please contact Anne Kelly at [Basketsbyanne@yahoo.com](mailto:Basketsbyanne@yahoo.com) or 814-880-2401 with any questions.

**May 16** 9:00-4:00, at Camp Hill Giant, and **May 17** 10:00-4:00 at Linglestown Giant

Naturals with Katie Grove. See p. 7-10 for registration form. **Deadline to register is Monday April 27.**

**June 14, 2020** annual dye party at the home of Jean Foutz, Palmyra. More information to follow.

**June 27, 2020** Laura Lee Zanger Kids' Weaving Day project, East Berlin Community Center, and Gravel Hill Church, Palmyra.

**July 11, 2020** 9:00-4:00, Camp Hill Giant

Service Project basket and Hair Clasp/bracelet/dragonfly

**August 8, 2020** 9:00-4:00, Camp Hill Giant

tote taught by Becci Melcher

**September 17, 18, 19, 20** A Weaving Odyssey, Gettysburg Aspire

**October 17, 2020** 9:00-4:00 Camp Hill Giant

Cat Head Basket taught by Sharon Schaeffer

**November 14, 2020** 9:00-4:00 Gravel Hill Church, Palmyra

Oval Twill taught by Debbi Zvanut

**Service Project Update:** The Guild has participated in a service project for the past three years. Baskets have been woven by Guild members and filled with personal care products. Recipients have included Pittsburgh VA Family Home (2019), Survivors Inc. in Gettysburg (shelter for victims of domestic violence, 2018), and Stillwaters Safe Home in Hanover (shelter for victims of domestic violence, 2017). Please contact Suzanne at [sgw59@comcast.net](mailto:sgw59@comcast.net) if you have suggestions for this year's service project donation.

**My First Basket:** I wove my first basket in 2003 through my town's adult recreation program. My teacher was CPBWG member Linda Moore. 17 years later and I still love weaving!

Do you remember your first basket? Share your story and a picture by emailing Suzanne at [sgw59@comcast.net](mailto:sgw59@comcast.net) for inclusion in a future newsletter.

**Patterns**—Do you have basket patterns you no longer want? Please consider bringing your unwanted basket patterns to any Guild meeting to share with others.

**Postage Information shared from**

**basketbases.com:** With the ever-increasing costs of shipping here is a way to save \$\$\$. If you have orders shipped to your residence, those shipments can add as much as \$10.00 (per box) to your shipping costs because it is a residential delivery. This applies to UPS, FedEx and USPS ground shipments.

A great way to save fees associated with a residential delivery is to have the package delivered to a commercial address near your location.

**A commercial address is any address that does not have a residence located or associated with that address. Commercial locations can be hardware stores, UPS and FedEx locations, grocery stores, gas stations or any business located near you that is willing to accept a shipment from UPS or FedEx. Some may charge a small fee.**



**Newsletter Note:** The newsletter is published four times per year, in March, June, September, and December. Any news, photos, etc. must be received by the 15<sup>th</sup> of the month prior to the month of publication. Submissions and ideas are always welcome. Contact Suzanne Williamson at [sgw59@comcast.net](mailto:sgw59@comcast.net).

## Natural Materials with Katie Grove

**Saturday, May 16, 2020, 9:00 am – 5:00 pm**

**Community Room, Camp Hill Giant, 3301 Trindle Road, Camp Hill, PA**

**Sunday, May 17, 2020 10:00 am - 4:00 pm**

**Community Room, Linglestown Giant, 2300 Linglestown Rd., Harrisburg, PA**

Going out into the forests and fields, harvesting materials from nature, and sitting down in the sun to weave a basket is my idea of a perfect day! As an artist my passion is create art with all-natural materials that I harvest and prepare from the beautiful landscape around my home. As an educator I guide adults and children alike in connecting to their creative self through the combination of art and nature. I have a background in Fibers Art from Tyler School of Art in Philadelphia and a BFA in Printmaking from SUNY New Paltz and I currently exhibit work regionally in galleries and teach nature and art workshops throughout the Hudson Valley. If you are interested in purchasing work, scheduling a workshop, or have any questions then please email me at [KatieGroveStudios@gmail.com](mailto:KatieGroveStudios@gmail.com) [katiegrovestudios.com](http://katiegrovestudios.com) Katie Grove grew up in Harrisburg, PA and is thrilled to be invited to teach here.



### **Saturday - Wild Basketry Sampler: Twining and Twill with Wild Harvested Plants**

**Full Day Class**

**5" w x 7" h (everyone's will vary in size and shape) - All levels. - \$90.00**

This is an excellent introduction to the joys and nuances of weaving with wild harvested plant materials. In this sampler basket we will use twining, triple twining, and a twill weave to complete a basket using a wide variety of wild harvested plant materials. This includes elm bark, akebia vine,

basswood fiber, cattail, iris, and more. The base stakes will be prepared elm bark, weavers will be a mix of different materials and we will finish with a lashed or a braided rim. Everyone's basket will turn out to be completely unique depending on the materials, weaves pattern, and shape they choose. There will be a focus on discussing harvesting and on doing some hands-on preparation of the various materials.

**Tools student should bring:** scissors, needle nosed pliers (long, thin ones are best), packing tool, measuring tape or ruler, pencil, a small towel, several small clips, and any other tools you like to have.

**\*\*Due to the intricacies of preparing each individual natural material I am not able to provide kits for this project. \*\***



## Sunday - Diagonal Plaited Cattail Basket

Full Day Class 6 hrs.- 10:00 am – 4:00 pm



**7" W x 7" L x 7" H (Size and shape will vary) - All levels - \$70.00**

In this basket you will get an introduction to both the technique of diagonal plaiting and using cattails for basketry. You will have a choice of a flat or a zig-zag rim and everyone's basket will turn out a slightly different shape. I will also go over everything involved in harvesting and preparing cattails for weaving. Great for beginning or intermediate weavers and those who are interested in learning about wild harvested materials. Those familiar with diagonal plaiting or advanced weavers may finish early.

**Tools student should bring:** scissors, clothes pins or small clips (without any kind of teeth), measuring tape or ruler, pencil.

Kits can be available for this one. Please note that soaking and preparing the cattail is nuanced and I will go over it in detail during class. Those that only purchase a kit should be prepared to put some extra care into preparing the cattail. I would recommend a kit only for someone that has done diagonal plaiting before.

## Sunday - Folded White Pine Bark Belt Pouch, Wall Hanger, or Shoulder Bag - Half day class

12:00 – 4:00 pm



**3" x 10" x 8" (Each piece of bark is unique and everyone's will be a different size and shape) - All Levels - \$70.00**

In this workshop you will learn the ancient art of making folded baskets out of white pine bark with the option to add birch bark applique shapes and a braided strap for a shoulder bag or belt pouch. You will first choose a piece to work with, learn how to prepare it, and then sew it into your desired shape. I will also go over the entire process of harvesting bark for baskets throughout the course of the day.



**Materials provided:** White pine bark, bark rims (elm, birch, basswood, etc.), twine for sewing and braiding straps

**Tools student should bring:** scissors, clothes pins or clips (without teeth is best), an awl, clothes you don't mind getting messy or an apron

Kits can be available for this one. Please note that soaking and preparing the materials is nuanced and I will go over it in detail during class. Those that only purchase a kit should be prepared to put some extra care into preparing their materials.

**OR**

**Sunday - Folded White Pine Bark Table Basket- Half day class 12:00 – 4:00 pm**



**8" x 10" x 3" (Each piece of bark is unique and everyone's will be a different size and shape) - All Levels - \$70.00**

In this workshop you will learn the ancient art of making folded baskets out of white pine bark with the option to add birch bark applique shapes to make a flat table basket. You will first choose a piece to work with, learn how to prepare it, and then sew it into your desired shape. I will also go over the entire process of harvesting bark for baskets throughout the course of the day.

**Materials:** White pine bark, bark rims (elm, birch, basswood, etc.), twine for sewing and braiding straps.

**Tools student should bring:** scissors, clothes pins or clips (without teeth is best), an awl, clothes you don't mind getting messy or an apron

Kits can be available for this one. Please note that soaking and preparing the materials is nuanced and I will go over it in detail during class. Those that only purchase a kit should be prepared to put some extra care into preparing their materials.

## Sign-up Sheet for Katie Grove's May Classes

***Checks must be received by Monday April 27, 2020, to hold your place and give instructor time to gather supplies and make up kits. Make your checks payable to Katie Grove. Mail your check to Marilyn Julius, 6612 Davidsburg Road, East Berlin, PA 17316***

### Saturday

Wild Basketry Sampler - \$90.00 \_\_\_\_\_

### Sunday

Diagonal Plaited Cattails – Class \$70 \_\_\_\_\_

Diagonal Plaited Cattails – Kit \$70 \_\_\_\_\_

Folded White Pine Pouch – Class \$70 \_\_\_\_\_

Folded White Pine Pouch – Kit \$70 \_\_\_\_\_

White Pine Table Basket – Class \$70 \_\_\_\_\_

White Pine Table Basket – Kit \$70 \_\_\_\_\_

Total Enclosed \_\_\_\_\_

Name \_\_\_\_\_

Email \_\_\_\_\_ Phone \_\_\_\_\_

Please write email address legible.

## **Directions to Venues**

### **Directions to East Berlin Area Community Center (EBACC):**

From Route 15—if coming from north or south take route 234 to East Berlin. (Heidlerberg/East Berlin exit), PA 234 East, go 8.2 miles. Turn left onto Fourth St., then left onto North St.

From PA turnpike, take the Gettysburg/ Route 15 exit, follow 15 South and directions above.

From Route 83 and points east or north, take Exit 35 then...

Head southeast on PA-177 S; turn right to stay on PA-177 (9.6 miles); Continue onto PA-74 N/Carlisle Rd (1.5 mile); Continue onto York St. (0.2 miles); Continue onto Wellsville Rd. (0.9 miles); Slight right to stay on Wellsville Rd. (1.9 miles); Turn left onto Kralltown Rd. (2.1 miles); Turn left onto Davidsburg Rd (0.4 miles); Turn right onto Red Run Church Rd. (1.5 miles); Turn left onto PA-194 S (2.8 miles); Turn right onto North Ave. (0.3 miles) destination will be on the right. East Berlin Area Community Center 405 North Ave. East Berlin, PA 17316

### **Directions to Gravel Hill United Methodist Church, 131 Gravel Hill Road, Palmyra, PA 17078**

FROM INTERSTATE 81:

Exit 80 (Grantville), take 743 South to Route 22 (about 1 mile). Turn left (east) onto Route 22, proceed for approximately 1 mile to Gravel Hill Road (green sign that reads: Palmyra 6 miles), turn right (south) onto Gravel Hill Road. Follow for 4.5 miles to white church on right -Gravel Hill United Methodist Church.

FROM Route 422:

Go to the “square” in Palmyra, turn north onto North Railroad Street, continue approximately 1.5 miles to white church on left.

### **Directions to Giant Grocery store (community room), 3301 Trindle Road, Camp Hill, PA 17011**

FROM ROUTE 581: Take exit 5 to Camp Hill; merge onto 11/15 North. The Camp Hill shopping mall will be on your left. Giant Grocery store is located at the end of the Mall. You can turn left at Trindle Road, then left into the parking lot at Giant.

FROM ROUTE 15 (south of Harrisburg):

Take route 15 North to Camp Hill. In Camp Hill, turn left on Trindle Road, and then left into the parking lot at Giant.

FROM York and south: Route 83 North to 581 Interchange, follow 581 West to exit 5 (Camp Hill), follow directions above.

FROM Interstate 81 (Harrisburg and East): Near Harrisburg, follow 83 South. After crossing the Susquehanna River, continue straight onto Route 581. Take exit 5 to Camp Hill, merge onto 11/15 North. The Camp Hill shopping mall will be on your left. Giant Grocery store is located at the end of the Mall. You can turn left at Trindle Road, then left into the parking lot at Giant.

FROM PA. TURNPIKE: Either exit Harrisburg West and take 83 (directions above.) Or exit Mechanicsburg, and follow 15 North (directions above).



**Giant Grocery in Linglestown, PA is located north of Harrisburg, off of Interstate 81.**

For Navigation, the address is 2300 Linglestown Road, Linglestown, PA

From Route 15 North, as you approach Camp Hill, use the left lane to take PA- 581 West exit toward Interstate 81. You will stay right to merge onto 81 North. Take exit 66 for North Front Street, keep left at the fork and follow signs and merge onto North Front Street. Continue for about 1 mile, turn right onto Linglestown Road (PA-39 E). In about two miles, Giant Will be on your left, 2300 Linglestown Road.

From south of Harrisburg: Interstate 83 North (get in right lane as you cross bridge over Susquehanna River) to Exit 43 toward Capitol/2nd Street. Turn Right onto Paxton Street (not left onto Second Street). In 1/4 mile, turn LEFT onto Cameron Street / PA-230. In 4.9 miles, take PA-39 /Linglestown Road exit. Turn right onto PA-39 East/Linglestown Road. In 1.4 miles, Giant will be on your left, 2300 Linglestown Road.

From East of Harrisburg: Take 81 South. Near Harrisburg, exit 69 Progress Avenue. Turn left onto North Progress Avenue. Go 1.9 miles, turn left onto PA-39 West. Go 0.2 miles, Giant will be on your right. 2300 Linglestown Road.



## CPBWG NEWSLETTER

June 2020

Issue 89

[www.basketry.homestead.com](http://www.basketry.homestead.com)

### BOARD MEMBERS

#### President:

Sharon Schaeffer . . . . . 410-967-4482  
swschae@gmail.com

#### Vice-President/Programs:

Marilyn Julius . . . . . 717-292-3218  
gmcdejulius@gmail.com

#### Secretary:

Stephanie Hamel . . . . . 570-472-3942  
hamel@ptd.net

#### Treasurer:

Becci Melcher . . . . . 717-434-4694  
rmelcher140@comcast.net

#### Members at Large:

##### Communications

Suzanne Williamson . . . 717-632-8453  
sgw59@comcast.net

##### Special Events

Linda Moore . . . . . 717-632-2314  
mygrandy@hotmail.com

##### Membership/Audit

Donna Kumpf . . . . . 717-963-7533  
kumpf4@comcast.net

### President's Message

Our lives have changed dramatically since the beginning of the year. I hope this newsletter finds you and your loved ones healthy and safe during these difficult and uncertain days. February marked our last guild gathering. Sadly we had to cancel the March guild weave, the April Spring Retreat, and the May weaving days with Katie Grove. The June dye party is cancelled and the National Kids Weaving Day has been postponed to June 2021.

At this time we turn to basket weaving to busy our hands, settle our minds and find comfort in the familiar. UFO's are being completed by our members and new baskets started. Thank you Pam Wilson for sharing the directions for the waxed linen project for members to try. Directions for weaving a Josephine Knot Hen basket are included in the newsletter for anyone who wants to make one. If you have favorite basket pattern you would like to share, let me know and we will pass it onto our members.

We all want to gather to weave as evidenced by the early Odyssey signups. The Odyssey committee will keep members updated on the status of this event. I just ask that you remain flexible and understand that our guild calendar of events may continue to be revised. While we can't predict the future, I do know that our guild is made up of caring, kind basket weavers who will continue to move forward and support our craft and each other.

Happy Weaving Until We Meet Again,

~ Sharon

#### In this issue:

- Updated 2020 Guild Schedule, p. 5
- November class registration, p. 7-8
- Service Project pattern, p. 8
- Josephine Knot pattern, p. 9-12
- Directions to venues, p. 13-14

## Guild News

### UFO Update



Congratulations to the following winners: Stephanie Hamel (March) and Betsy Mullineaux (April). Each monthly winner will receive a \$10 gift certificate to be used for a future CPBWG event.

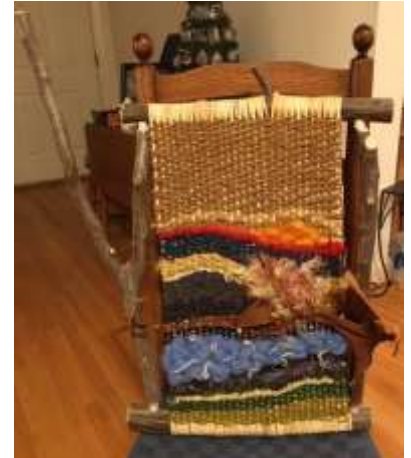

MARCH UFO

Baskets







April UFO  
Baskets



M  
A  
Y  
  
U  
F  
O  
  
B  
A  
S  
K  
E  
T  
S



## 2020 Updated Guild Schedule

**\*\*Please note that some classes have been canceled and/or rescheduled.\*\***

*As always, you are welcome to attend any Guild weave and work on your own project.*

**June 14, 2020** The annual dye party has been canceled for this year.

**June 27, 2020** Laura Lee Zanger Kids' Weaving Day project has been canceled and rescheduled for June 26, 2021.



**July 11, 2020** Our July weave has been canceled. However we would still like to make and fill baskets for our annual service project. A pattern is available in this newsletter for your use, or you may choose to make a basket following one of these patterns from the justpatterns.com website:

<http://justpatterns.com/weavers/buttonbasket.pdf> or

[http://justpatterns.com/weavers/patterns/friendship\\_basket.html](http://justpatterns.com/weavers/patterns/friendship_basket.html). Feel free to embellish these as you wish! Bring completed baskets to the August weave or Odyssey. Thanks in advance for supporting this project!

**August 8, 2020** 9:00-5:00, Gravel Hill Church, Palmyra (rescheduled from March)

Pam Wilson is still planning for the make-up Nantucket class to take place Saturday August 8, 9-5pm at Gravel Hill Church if COVID-19 conditions have improved so that it is safe for all to have a gathering. Pam will email all previous participants mid-July to say either we are cancelling again or verify they are attending. If other members have an interest in attending, there may be an extra kit or two. Should conditions not improve, Pam will reschedule for next year. Please contact Pam if you have any questions: [doubledaywilson@icloud.com](mailto:doubledaywilson@icloud.com).

**September 17, 18, 19, 20** A Weaving Odyssey, Gettysburg Aspire Hotel

Currently we are still planning to hold Odyssey. A decision to cancel will be made mid-August based on government/hotel regulations and policies. It is not too late to mail in your registration. Some classes are already filled so check the webpage to see what classes are still available.

<http://basketry.homestead.com/2020ODYSSEY/2020ODYSSEYPAGE.html>

**October 17, 2020** 9:00-4:00 Camp Hill Giant

Cat Head Basket taught by Sharon Schaeffer. More information will be in the September newsletter.

**November 14, 2020** :00-4:00 Gravel Hill Church, Palmyra

Oval Twill taught by Debbi Zvanut. Sign up sheet is in this newsletter.

**Service Project Update:** The Guild has participated in a service project for the past three years. Baskets have been woven by Guild members and filled with personal care products. Recipients have included Pittsburgh VA Family Home (2019), Survivors Inc. in Gettysburg (shelter for victims of domestic violence, 2018), and Stillwaters Safe Home in Hanover (shelter for victims of domestic violence, 2017). Please contact Suzanne at [sgw59@comcast.net](mailto:sgw59@comcast.net) if you have suggestions for this year's service project donation.



**Newsletter Note:** The newsletter is published four times per year, in March, June, September, and December. Any news, photos, etc. must be received by the 15<sup>th</sup> of the month prior to the month of publication. Submissions and ideas are always welcome. Contact Suzanne Williamson at [sgw59@comcast.net](mailto:sgw59@comcast.net).

**Patterns**—Do you have basket patterns you no longer want? Please consider bringing your unwanted basket patterns to any Guild meeting to share with others.

### Quarantine Weaving

What have you been weaving while under the stay-at-home order? Please send photos to Suzanne at [sgw59@comcast.net](mailto:sgw59@comcast.net). Check out the projects that Debbi Z. and Suzanne W. have completed.



Debbi and her baskets above



Suzanne's projects at left.

## **Big Oval Twill Carry-all Basket**

**Saturday: Nov. 14, 2020, 10 AM to 4 PM, Gravel Hill Church, Palmyra, PA.**

Presented by Debbi Zvanut



This is a basic twill (2 x 2) pattern basket built on an oval wooden (8" x 12") base. The stakes are made with a sturdy 7 MM flat oval reed. The basket is capped with a wooden swing handle with buttons and ears for easy insertion. The basket is finished off with an old- fashioned triple lash (or regular double lash can be used.)

The stakes can be dyed. Variety of color choices available. Dimensions: approximately 14" L x 10" W by 7.5" inches tall (to top of rims, w/o handle.) Skills: stakes insertion, twining, continuous 2-2 twill weaving, handle insertion, triple lash, rimming and shaping. Level: intermediate skill level- all levels welcome (beginners will get extra help if needed, but may need to finish the final steps on their own,)

Baskets below are variations by beginners



You may order a 1) Complete Kit (\$ 27. All materials and usual class supplies are provided) **or**  
2) \$17 for a partial kit (includes: handle, base, pattern.) & **You will need to bring these materials if you are purchasing a partial kit:**

- **#1 or #2 round reed for twining base & rim row (32 ft.)**
- **7 MM Flat Oval reed for spokes. 61 cut in 12" lengths (34 ft.)**
- **3/16" FO for weavers (Min.: 98 Ft. or 1/3 coil)**
- **#3 (medium) seagrass for rim filler (40")**
- **11/64 FO for triple lashing (30 ft.)**
- **½" FO for rims (2 pieces: 84 to 90"total)**

Typical tools are provided by each weaver. Students should bring, if possible: small zip ties (vital), 12 clothespins, garden sheers, old towel, pencil, measuring tape and a basin. There will be a brief break for lunch; remember your lunch and beverage or you can order locally.

**Materials fee of \$27/person for complete kit or \$17/person for partial kit, is payable to Debra Zvanut. Mail to Debbi at 8371 Carpet Rd., New Tripoli, PA 18066. Please register by Oct. 26, to insure there is time to compile kits for all. Questions? Contact Debbi at 610-662-8646 or dzvanut@aol.com**

## Big Oval Twill Carry-all Basket Registration Form

Name: \_\_\_\_\_

E-mail address: \_\_\_\_\_

Phone (in case of last minute cancellation): \_\_\_\_\_

Stake Color if ordering complete kit (check one): natural: \_\_\_\_\_, Royal Blue: \_\_\_\_\_, Black: \_\_\_\_\_, Royal purple: \_\_\_\_\_, or harvest (dark burnt orange): \_\_\_\_\_,

Amount enclosed: \_\_\_\_\_ for \$27 complete kit or \_\_\_\_\_ \$17 for partial kit. Check #: \_\_\_\_\_

Materials fee of \$27 or \$17/person, payable to Debra Zvanut. Mail to Debbi at 8371 Carpet Rd., New Tripoli, PA 18066. Please register by Oct. 26, to insure there is time to compile kits for all.

5/22/20: D/LZ

\*\*\*\*\*

### Service Project Basket

#### Materials:

½" flat reed, natural (spokes and rim)

½" flat oval, natural (rim and handle)

¼" flat reed, natural (weavers and lashing)

#2 sea grass (rim filler)

¼" flat reed, dyed (weavers or accent overlays)



#### Directions:

1. From the ½" flat reed, cut 10 spokes, each 18". Lightly mark centers.
2. Lay out 5 spokes horizontally. Insert remaining five spokes vertically in an over/under pattern, matching centers.
3. Square base to 4". Upset spokes.
4. Begin start/stop weaving with ¼" flat reed. Weave 13 rows of start/stop weaving. The 13<sup>th</sup> row is your rim row. Rows 6-8 can be woven with dyed reed if desired.
5. Cut and tuck all spokes.
6. From the ½" flat oval, cut a handle piece approximately 20", or shorter. Insert one end into your weaving along the center spoke, on one side of your basket. Gently insert the other end along the center spoke on the opposite side. Using a small screwdriver work the handle under your weaving until it is the desired height. (you might need to cut it shorter) You may use a dab of glue to hold the handle in place.
7. Rim with ½" flat reed for inside rim, and ½" flat oval reed for outside rim, seagrass for rim filler. Lash with ¼" flat reed.
8. Cut small pieces of ¼" dyed reed to add as overlays on two sides. (see picture)



## Josephine Knot Hen Basket

The Josephine Knot is a design that dates back for thousands of years. The unique twist can be found in numerous artistic forms. In this basket the knot is used to form the handle of a hen basket.

**Weaving Level:** Intermediate

**Supplies:**

¼" flat reed

#6 round reed

Assorted reeds, seagrass & weaving materials

### Step 1 – Forming the Josephine Knot

Thoroughly wet the ten pieces of round reed 60 inches long. The reed needs to be pliable to be twisted to form the knot. A Josephine Knot is formed with two sets of five pieces of round reed.

Work on a flat surface to loosely loop the reed as shown. Start with a loop of the five pieces. Keep the top of the loop at the midpoint of the length of reeds.

Loop the remaining 5 pieces and lay it over the first loop. Carefully weave the bundle over and under the first loop to connect the two loops. Check to keep the round reed flat and untwisted in each bundle.



Slowly pull the ends in opposite directions to tighten up the loop.

The knot should measure about 7" and lay flat.



**\*Optional Hint – Use two colors for the spokes.**

If you use five pieces on one color reed and five pieces of another color of reed it may make it easier to see which section is over and which section is under as you begin to form the Josephine knot.



**Step 2 – Separating Ribs**

After adjusting the knot to an even and tight form, separate the pieces on both ends. These pieces will form the basic ribs of the hen basket.

Use a flexible, wet piece of # 2 round reed to weave over / under the spokes. The spaces will spread apart as you weave. Weave about one half an inch on each side of the knot.

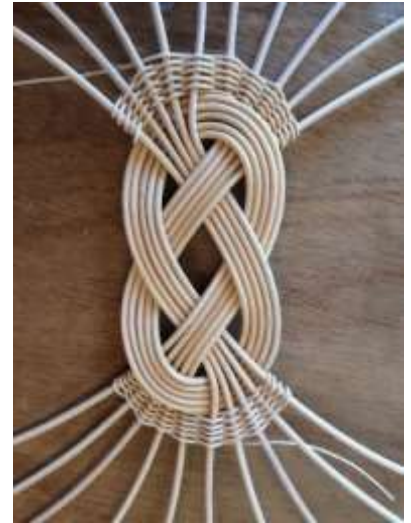

Continue to weave, working from one side to another spreading the spokes evenly as you go. Switch to wider flat reed and other materials as you weave out from the knot. No longer weave flat on the table. Hold the form in your lap to encourage it to curve and start to make the hen shape.

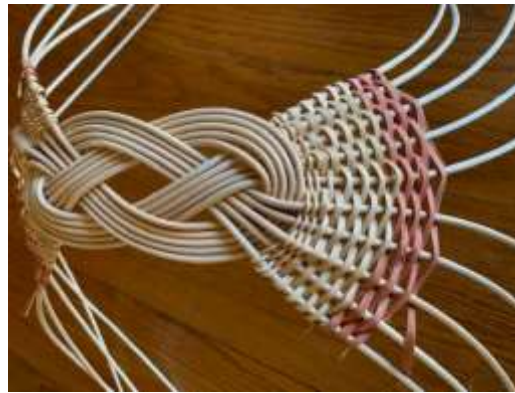

### Step 3 – Inserting the Spokes to form Ribs

Taper the ends of the ribs. Shape the ribs to matching ribs on the other side to create the rounded basket shape. Ribs from each side form the belly of the basket by sliding into the weaving of the opposite side.

One side of spokes will slide to the right of the opposite spokes and the other side will slide to the left of the spokes. Be careful not to crisscross the ribs as you insert them.



Weave additional rows in an over/under pattern, gently separating the ribs with each row. As you continue to weave more rows the ribs will be held in place.

Continue to shape the basket form as you weave. Adjust the ribs to create the desired shape. Do not cut the spokes until you are satisfied with the shape.

***\*HINT: When you come to the end of a weaver, splice a new weaver by overlapping the new weaver on top of the old piece for a few ribs. Try to hide the ends as best you can on the inside of the basket.***

## Step 4 – Weaving the Basket

Alternate weaving one side of the basket; then weave the other side of the basket. This keeps the basket balanced as it is woven toward the center. Continue to adjust the ribs to maintain the proper symmetrical shape of the basket. Ideally there should be the same number of rows of weaving on each side of the basket at any given point. Since it is not practical to alternate one row at a time, it becomes necessary to watch closely to avoid an imbalance.

## Step 5 – \* Optional - Inserting Secondary Ribs

If the baskets ribs are spread wide, you may need to insert additional ribs to fill the space.

If you need to add ribs, measure against your basket to determine the approximate length of the rib. Whittle the ends to a point so that they can easily slide in beside an existing rib. Once the secondary ribs are secure with a row of weaving, adjust the ribs as necessary.



## Step 6 – Finishing the Basket

The weaving may fill in at the rim first. Fill in the spaces tightly.

Begin to reverse directions in a decreasing pattern as the two halves fill in.

Continue to weave until the weaving meets in the middle.

Trim any loose weavers.

**ENJOY!**

**Baskets** *and more ...*



**Sharon W. Schaeffer**

1643 Old Taneytown Road

Westminster, MD 21158

410-967-4482

<http://swschaeffer-baskets.blogspot.com>

[swschae@gmail.com](mailto:swschae@gmail.com)

---

## **Directions to Venues**

### **Directions to East Berlin Area Community Center (EBACC):**

From Route 15—if coming from north or south take route 234 to East Berlin. (Heidlerberg/East Berlin exit), PA 234 East, go 8.2 miles. Turn left onto Fourth St., then left onto North St.

From PA turnpike, take the Gettysburg/ Route 15 exit, follow 15 South and directions above.

From Route 83 and points east or north, take Exit 35 then...

Head southeast on PA-177 S; turn right to stay on PA-177 (9.6 miles); Continue onto PA-74 N/Carlisle Rd (1.5 mile); Continue onto York St. (0.2 miles); Continue onto Wellsville Rd. (0.9 miles); Slight right to stay on Wellsville Rd. (1.9 miles); Turn left onto Kralltown Rd. (2.1 miles); Turn left onto Davidsburg Rd (0.4 miles);

Turn right onto Red Run Church Rd. (1.5 miles); Turn left onto PA-194 S (2.8 miles); Turn right onto North Ave. (0.3 miles) destination will be on the right. East Berlin Area Community Center 405 North Ave. East Berlin, PA 17316

### **Directions to Gravel Hill United Methodist Church, 131 Gravel Hill Road, Palmyra, PA 17078**

FROM INTERSTATE 81:

Exit 80 (Grantville), take 743 South to Route 22 (about 1 mile). Turn left (east) onto Route 22, proceed for approximately 1 mile to Gravel Hill Road (green sign that reads: Palmyra 6 miles), turn right (south) onto Gravel Hill Road. Follow for 4.5 miles to white church on right -Gravel Hill United Methodist Church.

FROM Route 422:

Go to the “square” in Palmyra, turn north onto North Railroad Street, continue approximately 1.5 miles to white church on left.

### **Directions to Giant Grocery store (community room), 3301 Trindle Road, Camp Hill, PA 17011**

FROM ROUTE 581: Take exit 5 to Camp Hill; merge onto 11/15 North. The Camp Hill shopping mall will be on your left. Giant Grocery store is located at the end of the Mall. You can turn left at Trindle Road, then left into the parking lot at Giant.

FROM ROUTE 15 (south of Harrisburg):

Take route 15 North to Camp Hill. In Camp Hill, turn left on Trindle Road, and then left into the parking lot at Giant.

FROM York and south: Route 83 North to 581 Interchange, follow 581 West to exit 5 (Camp Hill), follow directions above.

FROM Interstate 81 (Harrisburg and East): Near Harrisburg, follow 83 South. After crossing the Susquehanna River, continue straight onto Route 581. Take exit 5 to Camp Hill, merge onto 11/15 North. The Camp Hill shopping mall will be on your left. Giant Grocery store is located at the end of the Mall. You can turn left at Trindle Road, then left into the parking lot at Giant.

FROM PA. TURNPIKE: Either exit Harrisburg West and take 83 (directions above.) Or exit Mechanicsburg, and follow 15 North (directions above).



**Giant Grocery in Linglestown, PA is located north of Harrisburg, off of Interstate 81.**

For Navigation, the address is 2300 Linglestown Road, Linglestown, PA

From Route 15 North, as you approach Camp Hill, use the left lane to take PA- 581 West exit toward Interstate 81. You will stay right to merge onto 81 North. Take exit 66 for North Front Street, keep left at the fork and follow signs and merge onto North Front Street. Continue for about 1 mile, turn right onto Linglestown Road (PA-39 E). In about two miles, Giant Will be on your left, 2300 Linglestown Road.

From south of Harrisburg: Interstate 83 North (get in right lane as you cross bridge over Susquehanna River) to Exit 43 toward Capitol/2nd Street. Turn Right onto Paxton Street (not left onto Second Street). In 1/4 mile, turn LEFT onto Cameron Street / PA-230. In 4.9 miles, take PA-39 /Linglestown Road exit. Turn right onto PA-39 East/Linglestown Road. In 1.4 miles, Giant will be on your left, 2300 Linglestown Road.

From East of Harrisburg: Take 81 South. Near Harrisburg, exit 69 Progress Avenue. Turn left onto North Progress Avenue. Go 1.9 miles, turn left onto PA-39 West. Go 0.2 miles, Giant will be on your right. 2300 Linglestown Road.



## CPBWG NEWSLETTER

September 2020

Issue 90

[www.basketry.homestead.com](http://www.basketry.homestead.com)

### BOARD MEMBERS

#### President:

Sharon Schaeffer . . . . . 410-967-4482  
swschae@gmail.com

#### Vice-President/Programs:

Marilyn Julius . . . . . 717-292-3218  
gmcdejulius@gmail.com

#### Secretary:

Stephanie Hamel . . . . . 570-472-3942  
hamel@ptd.net

#### Treasurer:

Becci Melcher . . . . . 717-434-4694  
rmelcher140@comcast.net

#### Members at Large:

##### Communications

Suzanne Williamson . . . 717-632-8453  
sgw59@comcast.net

##### Special Events

Linda Moore . . . . . 717-632-2314  
mygrandy@hotmail.com

##### Membership/Audit

Donna Kumpf . . . . . 717-963-7533  
kumpf4@comcast.net

### President's Message

Seasons are changing. Fall is on its way. I am looking forward to cooler days, pumpkin spice and more activities reopening. Guild events will continue to be modified as we adjust to living through a pandemic. Thank you all for understanding as many of our guild events were cancelled for this year and postponed until 2021. Thank you to Pam Wilson for teaching your postponed class virtually and to those members who were able to participate.

In August the executive board met via Zoom to plan for fall guild events. The usual CPBWG weaving venues are still closed for groups, yet we are eager to gather to weave. Hoping to take advantage of pleasant autumn days, we have reserved the outdoor pavilion at East Berlin community center for Sept 19 and October 17. I invite you to join me from 10am until 2pm to weave on your own individual basket project. It will be great to see each other, while we maintain a safe social distance. There will be no instructor or specific basket taught. This a free event. Don't forget to bring your lunch.

Many of you have been busy weaving and submitting photos of your finished baskets for the UFO challenge. Only October and November baskets remain to be submitted. Some of the recent basket photos are included later in the newsletter for everyone to enjoy.

Happy Weaving Until We Meet Again,

~ Sharon

### In this issue:

- Updated 2020 Guild Schedule, p. 3
- General membership meeting agenda, p. 7
- Dues update, p. 2
- UFO projects, p. 4-6
- November class registration, p. 8-9
- Directions to venues, p. 10-11

## ***Guild News***

### **DUES Update:**

The board has made the decision to carry over this year's dues to 2021. That means that if you were a dues paying member of CPBWG during 2020 your membership will continue for 2021 at no additional cost.

**\*\*Scam Alert\*\*** Please be advised that none of your guild board members will contact you by email requesting your Amazon or other account information. If you receive an email asking for that type of information your best bet is to delete it! If you are in doubt as to whether an email is legitimate, feel free to contact one of your board members. Contact information is on page 1.

**Sad News:** As many of you are aware, CPBWG lost dear friend and long-time member Dorothy Scheiman on July 1 after a courageous battle with leukemia. We will miss her smile, her friendship and her love of purple. Rest in peace, Dorothy.



# 2020 Updated Guild Schedule

**\*\*Please note that some classes have been canceled and/or rescheduled.\*\***

**September 19, 2020:** Open weave from 10-2 at East Berlin Community Center, outdoor pavilion. You will need to wear a mask if you plan to enter the building to use the bathroom, visit the thrift shop, etc. The Annual CPBWG general members meeting is usually held during the Odyssey Convention following the Saturday night banquet. Since Odyssey has been cancelled this year, we will hold the general members meeting at the East Berlin Community Center Pavilion in East Berlin, PA on September 19<sup>th</sup>. The meeting will begin approximately at noon. As members take a break from weaving for lunch, a brief meeting will be called to order. The agenda can be found on p. 7 of this newsletter.

**October 17, 2020:** Open weave from 10-2 at East Berlin Community Center, outdoor pavilion. You will need to wear a mask if you plan to enter the building to use the bathroom, visit the thrift shop, etc.

**November 14, 2020:** 10:00-4:00 Gravel Hill Church, Palmyra. Oval Twill taught by Debbi Zvanut. Sign up sheet is in this newsletter on page 8-9. Registration due by October 26, 2020.

**\*\*\*The Oval Twill basket class is still scheduled for Nov. 14 at the Gravel Hill church. Things may change if the church decides not to rent to non-church groups. If that is the case, I will try to find another nearby location. If not, I can mail the pattern, base and handle to you for \$17 plus shipping (\$10 or less I think) Keep that in mind and make a note on your registration form. If we hold class, we will socially distance and wear masks. Debbi Zvanut. 610-662-8646, [dzvanut@aol.com](mailto:dzvanut@aol.com)**

## Looking Ahead:

**April 2021:** Our Annual Retreat is being planned for April with instructor Marilyn Parr.

**June 26, 2021** Laura Lee Zanger Kids' Weaving Day project has been rescheduled for June 26, 2021. More info will be in future newsletters.



**September 16-19, 2021:** A Weaving Odyssey. Unfortunately, this year's Odyssey has been canceled, but we are all looking forward to next year with the same teachers and most of the same baskets. Stay tuned for more information!

**Service Project Update:** Unfortunately we have decided to postpone the Service Project for this calendar year. We look forward to making, filling, and donating baskets in 2021. If you would like to make a basket, a pattern as well as links to 2 free patterns were included in the June newsletter. Thank you in advance for your continued support of this project. Please contact Suzanne at [sgw59@comcast.net](mailto:sgw59@comcast.net) if you have suggestions for next year's service project donation. Past recipients have included Pittsburgh VA Family Home (2019), Survivors Inc. in Gettysburg (shelter for victims of domestic violence, 2018), and Stillwaters Safe Home in Hanover (shelter for victims of domestic violence, 2017).



## UFO Update



**Congratulations to the following winners:** Marie Fitzgerald (May), Jean Foutz (June), Donna Kumpf (July). Each monthly winner will receive a \$10 gift certificate to be used for a future CPBWG event.

## June UFO Baskets







July  
UFO  
Baskets

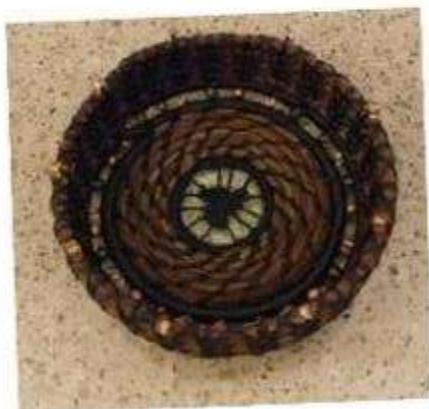



## August UFO Baskets



## CPBWG General Members Meeting—September 19, 2020

East Berlin Community Pavilion, East Berlin, PA

(approx. 12:00pm as members break for lunch)

Call to Order

Approval of last meeting's minutes

Treasurers Report - *Becci*

Current balance

Presidents Report – *Sharon* (UFO 2020 update)

Committee Reports

- Programs – *Marilyn*  
Preview of 2021 events
- Communications – *Suzanne*  
Quarterly newsletter
- Membership – *Donna*  
Current 2020 membership to be rolled over to 2021
- Special Programs – *Linda*  
Preview of 2021 retreat  
Preview of 2021 Odyssey

Old Business

- 2020 Calendar adjustments
- 2020 service project
- Kids National Basket Weaving Day – Saturday, June 26, 2021

New Business

- 2021 venues

Motion to Adjourn



# **Big Oval Twill Carry-all Basket**

Presented by Debbi Zvanut

**Saturday: Nov. 14, 2020, 10 AM to 4 PM, Gravel Hill Church, Palmyra, PA.**

\*\*\* **The Oval Twill basket class is still scheduled for Nov. 14 at the Gravel Hill church. Things may change if the church decides not to rent to non-church groups. If that is the case, I will try to find another nearby location. If not, I can mail the pattern, base and handle to you for \$17 plus shipping (\$10 or less I think) Keep that in mind and make a note on your registration form. If we hold class, we will socially distance and wear masks. Debbi Zvanut. 610-662-8646, [dzvanut@aol.com](mailto:dzvanut@aol.com)**



This is a basic twill (2 x 2) pattern basket built on an oval wooden (8" x 12") base. The stakes are made with a sturdy 7 MM flat oval reed. The basket is capped with a wooden swing handle with buttons and ears for easy insertion. The basket is finished off with an old- fashioned triple lash (or regular double lash can be used.)

The stakes can be dyed. Variety of color choices available. Dimensions: approximately 14"L x 10"W by 7.5" inches tall (to top of rims, w/o handle.) Skills: stakes insertion, twining, continuous 2-2 twill weaving, handle insertion, triple lash, rimming and shaping. Level: intermediate skill level- all levels welcome (beginners will get extra help if needed, but may need to finish the final steps on their own,)

Baskets below are variations by beginners



You may order a 1) Complete Kit (\$ 27. All materials and usual class supplies are provided) or  
2) \$17 for a partial kit (includes: handle, base, pattern.) & **You will need to bring these materials if you are purchasing a partial kit:**

- **#1 or #2 round reed for twining base & rim row (32 ft.)**
- **7 MM Flat Oval reed for spokes. 61 cut in 12" lengths (34 ft.)**
- **3/16" FO for weavers (Min.: 98 Ft. or 1/3 coil)**
- **#3 (medium) seagrass for rim filler (40")**
- **11/64 FO for triple lashing (30 ft.)**
- **½" FO for rims (2 pieces: 84 to 90"total)**

Typical tools are provided by each weaver. Students should bring, if possible: small zip ties (vital), 12 clothespins, garden sheers, old towel, pencil, measuring tape and a basin. There will be a brief break for lunch; remember your lunch and beverage or you can order locally.

**Materials fee of \$27/person for complete kit or \$17/person for partial kit, is payable to Debra Zvanut. Mail to Debbi at 8371 Carpet Rd., New Tripoli, PA 18066. Please register by Oct. 26, to insure there is time to compile kits for all. Questions? Contact Debbi at 610-662-8646 or [dzvanut@aol.com](mailto:dzvanut@aol.com)**

## Big Oval Twill Carry-all Basket Registration Form

Name: \_\_\_\_\_

E-mail address: \_\_\_\_\_

Phone (in case of last-minute cancellation): \_\_\_\_\_

Stake Color if ordering complete kit (check one): natural: \_\_\_\_\_, Royal Blue: \_\_\_\_\_, Black: \_\_\_\_\_, Royal purple: \_\_\_\_\_, or harvest (dark burnt orange): \_\_\_\_\_,

Amount enclosed: \_\_\_\_\_ for \$27 complete kit or \_\_\_\_\_ \$17 for partial kit. Check #: \_\_\_\_\_

Materials fee of \$27 or \$17/person, payable to Debra Zvanut. Mail to Debbi at 8371 Carpet Rd., New Tripoli, PA 18066. Please register by Oct. 26, to insure there is time to compile kits for all.

5/22/20: D/LZ

\*\*\*\*\*

**Newsletter Note:** The newsletter is published four times per year, in March, June, September, and December. Any news, photos, etc. must be received by the 15<sup>th</sup> of the month prior to the month of publication. Submissions and ideas are always welcome. Contact Suzanne Williamson at [sgw59@comcast.net](mailto:sgw59@comcast.net).

**Patterns**—Do you have basket patterns you no longer want? Please consider bringing your unwanted basket patterns to any Guild meeting to share with others.

### What Are You Weaving?

What have you been weaving? Please send photos to Suzanne at [sgw59@comcast.net](mailto:sgw59@comcast.net) for inclusion in the next newsletter.

## **Directions to Venues**

### **Directions to East Berlin Area Community Center (EBACC):**

From Route 15—if coming from north or south take route 234 to East Berlin. (Heidlerberg/East Berlin exit), PA 234 East, go 8.2 miles. Turn left onto Fourth St., then left onto North St.

From PA turnpike, take the Gettysburg/ Route 15 exit, follow 15 South and directions above.

From Route 83 and points east or north, take Exit 35 then...

Head southeast on PA-177 S; turn right to stay on PA-177 (9.6 miles); Continue onto PA-74 N/Carlisle Rd (1.5 mile); Continue onto York St. (0.2 miles); Continue onto Wellsville Rd. (0.9 miles); Slight right to stay on Wellsville Rd. (1.9 miles); Turn left onto Kralltown Rd. (2.1 miles); Turn left onto Davidsburg Rd (0.4 miles);

Turn right onto Red Run Church Rd. (1.5 miles); Turn left onto PA-194 S (2.8 miles); Turn right onto North Ave. (0.3 miles) destination will be on the right. East Berlin Area Community Center 405 North Ave. East Berlin, PA 17316

### **Directions to Gravel Hill United Methodist Church, 131 Gravel Hill Road, Palmyra, PA 17078**

FROM INTERSTATE 81:

Exit 80 (Grantville), take 743 South to Route 22 (about 1 mile). Turn left (east) onto Route 22, proceed for approximately 1 mile to Gravel Hill Road (green sign that reads: Palmyra 6 miles), turn right (south) onto Gravel Hill Road. Follow for 4.5 miles to white church on right -Gravel Hill United Methodist Church.

FROM Route 422:

Go to the “square” in Palmyra, turn north onto North Railroad Street, continue approximately 1.5 miles to white church on left.

### **Directions to Giant Grocery store (community room), 3301 Trindle Road, Camp Hill, PA 17011**

FROM ROUTE 581: Take exit 5 to Camp Hill; merge onto 11/15 North. The Camp Hill shopping mall will be on your left. Giant Grocery store is located at the end of the Mall. You can turn left at Trindle Road, then left into the parking lot at Giant.

FROM ROUTE 15 (south of Harrisburg):

Take route 15 North to Camp Hill. In Camp Hill, turn left on Trindle Road, and then left into the parking lot at Giant.

FROM York and south: Route 83 North to 581 Interchange, follow 581 West to exit 5 (Camp Hill), follow directions above.

FROM Interstate 81 (Harrisburg and East): Near Harrisburg, follow 83 South. After crossing the Susquehanna River, continue straight onto Route 581. Take exit 5 to Camp Hill, merge onto 11/15 North. The Camp Hill shopping mall will be on your left. Giant Grocery store is located at the end of the Mall. You can turn left at Trindle Road, then left into the parking lot at Giant.

FROM PA. TURNPIKE: Either exit Harrisburg West and take 83 (directions above.) Or exit Mechanicsburg, and follow 15 North (directions above).

**Giant Grocery in Linglestown, PA is located north of Harrisburg, off of Interstate 81.**

For Navigation, the address is 2300 Linglestown Road, Linglestown, PA

From Route 15 North, as you approach Camp Hill, use the left lane to take PA- 581 West exit toward Interstate 81. You will stay right to merge onto 81 North. Take exit 66 for North Front Street, keep left at the fork and follow signs and merge onto North Front Street. Continue for about 1 mile, turn right onto Linglestown Road (PA-39 E). In about two miles, Giant Will be on your left, 2300 Linglestown Road.

From south of Harrisburg: Interstate 83 North (get in right lane as you cross bridge over Susquehanna River) to Exit 43 toward Capitol/2nd Street. Turn Right onto Paxton Street (not left onto Second Street). In 1/4 mile, turn LEFT onto Cameron Street / PA-230. In 4.9 miles, take PA-39 /Linglestown Road exit. Turn right onto PA-39 East/Linglestown Road. In 1.4 miles, Giant will be on your left, 2300 Linglestown Road.

From East of Harrisburg: Take 81 South. Near Harrisburg, exit 69 Progress Avenue. Turn left onto North Progress Avenue. Go 1.9 miles, turn left onto PA-39 West. Go 0.2 miles, Giant will be on your right. 2300 Linglestown Road.





## CPBWG NEWSLETTER

December 2020

Issue 91

[www.basketry.homestead.com](http://www.basketry.homestead.com)

### BOARD MEMBERS

#### President:

Sharon Schaeffer . . . . . 410-967-4482  
swschae@gmail.com

#### Vice-President/Programs:

Marilyn Julius . . . . . 717-292-3218  
gmcdejulius@gmail.com

#### Secretary:

Stephanie Hamel . . . . . 570-472-3942  
hamel@ptd.net

#### Treasurer:

Becci Melcher . . . . . 717-434-4694  
rmelcher140@comcast.net

#### Members at Large:

##### Communications

Suzanne Williamson . . . 717-632-8453  
sgw59@comcast.net

##### Special Events

Linda Moore . . . . . 717-632-2314  
mygrandy@hotmail.com

##### Membership/Audit

Donna Kumpf . . . . . 717-963-7533  
kumpf4@comcast.net

### President's Message

What a year this has been! Who knew what 2020 had in store for us when we met last January to kick off the New Year? I am thankful for the friendships made through our guild. We have supported each other throughout the year, staying in touch remotely. We have continued to weave baskets to keep our hands busy and our minds calm. Submitted photos of completed UFO baskets brightened my days through spring, summer and fall. Many are showcased in our newsletters.

The weather cooperated in September and October for our guild's fall weaving gatherings held at the outdoor pavilion of the East Berlin Community Center. After months of weaving on our own, it was a joy to see so many of you.

Scheduling guild events remains a challenge as the executive board works on the 2021 guild calendar of events. In the coming months we hope to offer many of the 2020 workshops, baskets, and teachers that were cancelled. I ask your understanding as we may have to continue to modify our plans to gather.

Saturday, January 16<sup>th</sup> is targeted for our first guild workshop of the New Year. Samantha Richards has been able to reserve a room at the Lake Heritage Community Center for this event. Following Covid protocol we must limit our group to 25, wear a mask, and maintain social distancing. (more information about the event is in the newsletter).

Best wishes for a wonderful holiday season and a Happy New Year. See you 2021!

~ Sharon

### In this issue:

- Guild News, p. 2, 7
- Dues update, p. 2
- UFO projects, p. 2-4
- 2021 UFO Challenge information, p. 6-7
- January class registration, p. 5
- Directions to venues, p. 9-10

# Guild News

## DUES Reminder:

The board has made the decision to carry over this year's dues to 2021. That means that if you were a dues paying member of CPBWG during 2020 your membership will continue for 2021 at no additional cost. No dues will be collected for 2021!

## 2021 Guild Schedule

**Saturday, January 16, 2021:** Sharon Schaeffer will teach a class on Temari Balls. We will also have a holiday gift exchange if you are interested in participating. See p. 5 for more information.

### Looking Ahead:

**April 2021:** Our Annual Retreat is being planned for April with instructor Marilyn Parr. More information will be sent closer to April.

**June 26, 2021** Laura Lee Zanger Kids' Weaving Day project has been rescheduled for June 26, 2021. More info will be in future newsletters.



**September 16-19, 2021:** A Weaving Odyssey. Unfortunately, 2020's Odyssey was canceled, but we are all looking forward to next year with the same teachers and most of the same baskets. Stay tuned for more information!

## UFO Update



Congratulations to the following winners: Betty Ruth (August) and Samantha Richards (October). Each monthly winner will receive a \$10 gift certificate to be used for a future CPBWG event. If you would like to participate in the 2021 UFO Challenge, see p. 6-7 for more information. (November's winner will be listed in the March newsletter.)



Betty's basket



Samantha's baskets





October  
UFO  
Baskets



November 2020

UFO

Baskets





# JANUARY GUILD WEAVE: Temari Balls

SATURDAY, JANUARY 16, 2021 9:30 am to 3:30pm

Lake Heritage Community Center,  
1000 Heritage Drive  
Gettysburg, PA 17325

## *Learn a new craft to start the New Year!*

Temari is a Japanese folk craft of thread wrapped balls to create colorful, kaleidoscopic patterns.

Learn some basic techniques and create a unique, colorful wrapped ball under the direction of Sharon Schaeffer. Everyone will be successful.

The guild will provide all the supplies for the balls. You only need to bring a pair of scissors, a tape measure and an optional pin cushion.



Participants are asked to bring their own bag lunch and drink. The winning names of the 2020 UFO challenge will be drawn at noon. Two UFO participants will split the 2020 UFO "kitty". You do not have to be present to win.

An optional gift exchange will follow the UFO drawing. If you wish to participate, bring an inexpensive wrapped gift in the \$5-10 range that a basket guild member would enjoy.



The room capacity is **limited to 25** people. You must **RSVP** if you plan to attend. We cannot have more people than allowed. This is not a drop-in event. All participants must wear a mask and socially distance while in the room. Hand sanitizer will be available.

**RSVP to Sharon Schaeffer by January 8, 2021.** Email Sharon at [swschae@gmail.com](mailto:swschae@gmail.com), text her cell at 410-967-4482 or leave a message on her home phone 410-857-5154.

If you have any questions, please contact Sharon.



## 2021 UFO Challenge

**Complete those unfinished baskets you have been avoiding, make a basket from a kit or pattern you want to try, or make one basket to contribute to our July service project.**

Complete baskets to fit your schedule – basically one basket a month. You **do not** have to decide which baskets you will make when you register to participate. One finished basket is due by the monthly guild gatherings held in **March, April, May, June, July, August, October and November**. Members who complete a verified basket are eligible for a **monthly drawing for a \$10 guild gift certificate** good for future guild workshops or Odyssey fees.

A **grand prize** will be drawn at the end of the year from the entries completed. Participants receive one entry for each completed basket. Two names will be drawn to split the winning prize money (all the money from the UFO Challenge sign-up). The more members who sign up, the bigger the “kitty”. The more baskets you complete, the more chances you have to win.

Sharon Schaeffer will continue to serve as the 2021 UFO record keeper. She will record each participant's baskets as they are completed. To verify that you have completed a basket, send a digital photo of your basket to Sharon, either to her cell phone # 410-967-4482 or to [swschae@gmail.com](mailto:swschae@gmail.com).

**Sign up to participate NOW ! The cost to participate is \$8.00.**

Complete the registration form below. Make checks payable to CPBWG. Send your registration and payment to Sharon Schaeffer - 1643 Old Taneytown Road, Westminster, MD 21158.

\* \* \* \* \*

### 2021 UFO Registration

Name: \_\_\_\_\_

Cell # \_\_\_\_\_ Email \_\_\_\_\_

\$8.00 registration fee: cash or check # \_\_\_\_\_

## Individual 2021 UFO Records

<i>Basket #</i>	<i>Month</i>	<i>Date Completed</i>	<i>Basket Description</i>	<i>Date image sent to Sharon</i>
1	March			
2	April			
3	May			
4	June			
5	July			
6	August			
7	October			
8	November			
			<i>Grand total Baskets submitted =</i>	

*\*\*\* Keep this form for your record \*\*\**

**Website Help!!** The Guild is investigating a new host for our website due to some issues with the current host. If you or anyone you know has experience with different website hosting sites please contact Donna Kumpf at [kumpf4@comcast.net](mailto:kumpf4@comcast.net) or 717-963-7533. Also, if you are interested in being the webmaster for the Guild please contact Donna for more information.

**Newsletter Note:** The newsletter is published four times per year, in March, June, September, and December. Any news, photos, etc. must be received by the 15<sup>th</sup> of the month prior to the month of publication. Submissions and ideas are always welcome. Contact Suzanne Williamson at [sgw59@comcast.net](mailto:sgw59@comcast.net).

**Patterns**—Do you have basket patterns you no longer want? Please consider bringing your unwanted basket patterns to any Guild meeting to share with others.

### What Are You Weaving?

What have you been weaving? Please send photos to Suzanne at [sgw59@comcast.net](mailto:sgw59@comcast.net) for inclusion in the next newsletter.

### October 17 Weave Photos

A small group of Guild members gathered outdoors at the East Berlin Community Center for a beautiful fall day of weaving and fellowship!





## **Directions to Venues**

### **Directions to East Berlin Area Community Center (EBACC):**

From Route 15—if coming from north or south take route 234 to East Berlin. (Heidlerberg/East Berlin exit), PA 234 East, go 8.2 miles. Turn left onto Fourth St., then left onto North St.

From PA turnpike, take the Gettysburg/ Route 15 exit, follow 15 South and directions above.

From Route 83 and points east or north, take Exit 35 then...

Head southeast on PA-177 S; turn right to stay on PA-177 (9.6 miles); Continue onto PA-74 N/Carlisle Rd (1.5 mile); Continue onto York St. (0.2 miles); Continue onto Wellsville Rd. (0.9 miles); Slight right to stay on Wellsville Rd. (1.9 miles); Turn left onto Kralltown Rd. (2.1 miles); Turn left onto Davidsburg Rd (0.4 miles);

Turn right onto Red Run Church Rd. (1.5 miles); Turn left onto PA-194 S (2.8 miles); Turn right onto North Ave. (0.3 miles) destination will be on the right. East Berlin Area Community Center 405 North Ave. East Berlin, PA 17316

### **Directions to Gravel Hill United Methodist Church, 131 Gravel Hill Road, Palmyra, PA 17078**

FROM INTERSTATE 81:

Exit 80 (Grantville), take 743 South to Route 22 (about 1 mile). Turn left (east) onto Route 22, proceed for approximately 1 mile to Gravel Hill Road (green sign that reads: Palmyra 6 miles), turn right (south) onto Gravel Hill Road. Follow for 4.5 miles to white church on right -Gravel Hill United Methodist Church.

FROM Route 422:

Go to the “square” in Palmyra, turn north onto North Railroad Street, continue approximately 1.5 miles to white church on left.

### **Directions to Giant Grocery store (community room), 3301 Trindle Road, Camp Hill, PA 17011**

FROM ROUTE 581: Take exit 5 to Camp Hill; merge onto 11/15 North. The Camp Hill shopping mall will be on your left. Giant Grocery store is located at the end of the Mall. You can turn left at Trindle Road, then left into the parking lot at Giant.

FROM ROUTE 15 (south of Harrisburg):

Take route 15 North to Camp Hill. In Camp Hill, turn left on Trindle Road, and then left into the parking lot at Giant.

FROM York and south: Route 83 North to 581 Interchange, follow 581 West to exit 5 (Camp Hill), follow directions above.

FROM Interstate 81 (Harrisburg and East): Near Harrisburg, follow 83 South. After crossing the Susquehanna River, continue straight onto Route 581. Take exit 5 to Camp Hill, merge onto 11/15 North. The Camp Hill shopping mall will be on your left. Giant Grocery store is located at the end of the Mall. You can turn left at Trindle Road, then left into the parking lot at Giant.

FROM PA. TURNPIKE: Either exit Harrisburg West and take 83 (directions above.) Or exit Mechanicsburg, and follow 15 North (directions above).

**Giant Grocery in Linglestown, PA is located north of Harrisburg, off of Interstate 81.**

For Navigation, the address is 2300 Linglestown Road, Linglestown, PA

From Route 15 North, as you approach Camp Hill, use the left lane to take PA- 581 West exit toward Interstate 81. You will stay right to merge onto 81 North. Take exit 66 for North Front Street, keep left at the fork and follow signs and merge onto North Front Street. Continue for about 1 mile, turn right onto Linglestown Road (PA-39 E). In about two miles, Giant Will be on your left, 2300 Linglestown Road.

From south of Harrisburg: Interstate 83 North (get in right lane as you cross bridge over Susquehanna River) to Exit 43 toward Capitol/2nd Street. Turn Right onto Paxton Street (not left onto Second Street). In 1/4 mile, turn LEFT onto Cameron Street / PA-230. In 4.9 miles, take PA-39 /Linglestown Road exit. Turn right onto PA-39 East/Linglestown Road. In 1.4 miles, Giant will be on your left, 2300 Linglestown Road.

From East of Harrisburg: Take 81 South. Near Harrisburg, exit 69 Progress Avenue. Turn left onto North Progress Avenue. Go 1.9 miles, turn left onto PA-39 West. Go 0.2 miles, Giant will be on your right. 2300 Linglestown Road.