



MASTERCLASS INTERNACIONAL DE ECOCARDIOGRAFIA FETAL

Red Latinoamericana de Ecocardiografía Fetal

Pachuca, Hidalgo, 11-13 agosto 2023



TÉCNICAS DE RASTREO

DR. MANUEL ULISES REYES HERNÁNDEZ

MEDICINA MATERNO FETAL, ECOCARDIOGRAFÍA FETAL

MEDFETAL – Medicina Fetal San Luis Potosí





Medfetal
Medicina Fetal Ciudad de México

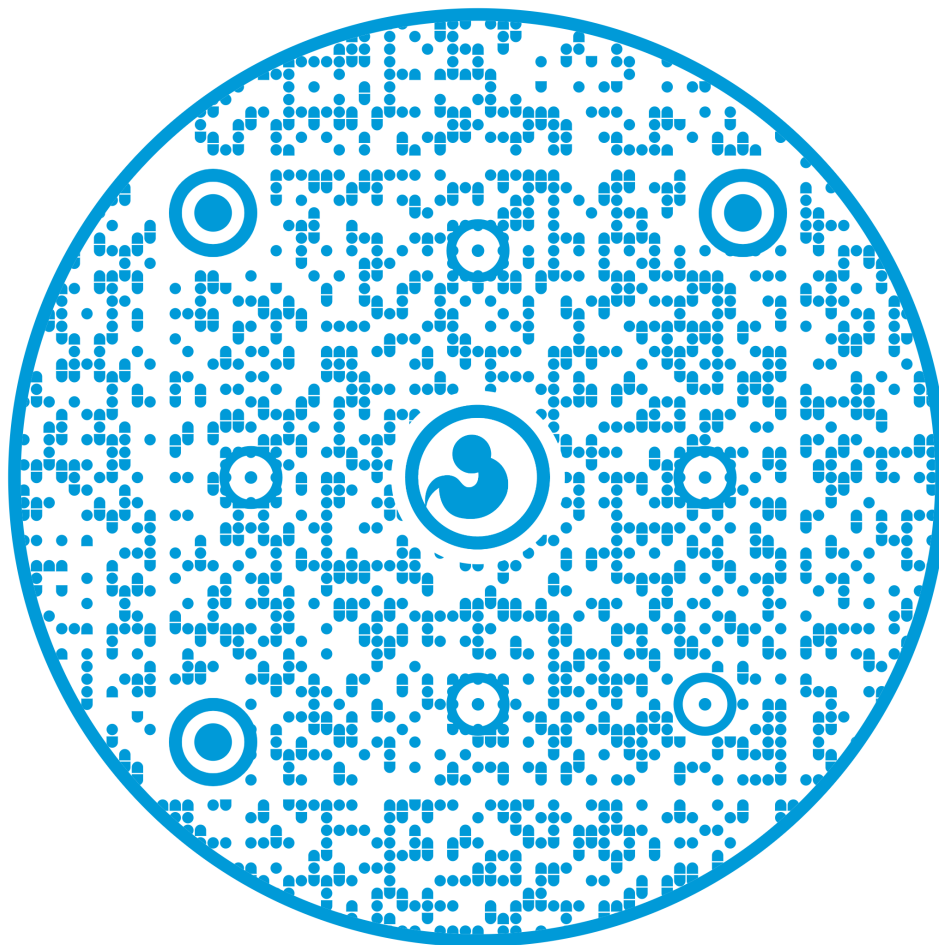

ulises.reyes.hdz@gmail.com

Puntos clave de evaluación

- Conocer el equipo / botones / presets.
- Conocer cada corte: patrones de normalidad.
- Doppler color: lineamientos para evaluación.
- Documentar clips de video.



Optimizando las imágenes



Medfetal
Medicina Fetal Ciudad de México

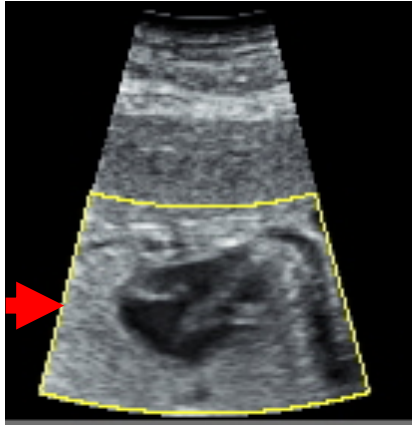
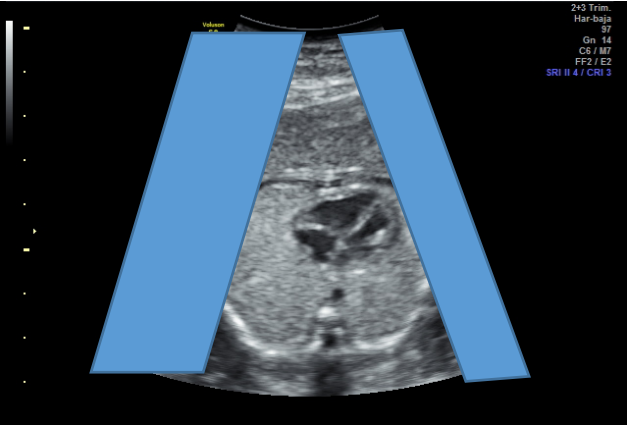
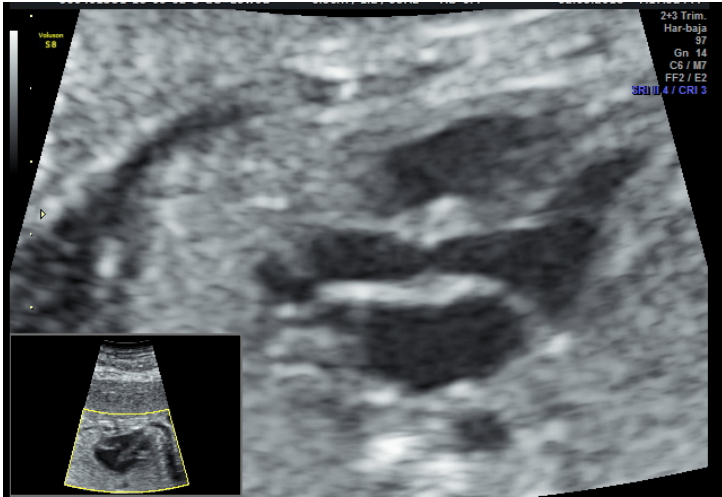

Doppler color

Optimizar imagen:

- Primero optimizar imagen 2D.
- Ángulo de insonación adecuado.
- Caja pequeña, en zona de interés.
- PRF adecuadas.

Recordar:

- Válvulas AV / VA : PRF elevado, ángulo 0 (paralelo).
- Septo IV: PRF bajo, ángulo 90° (perpendicular).

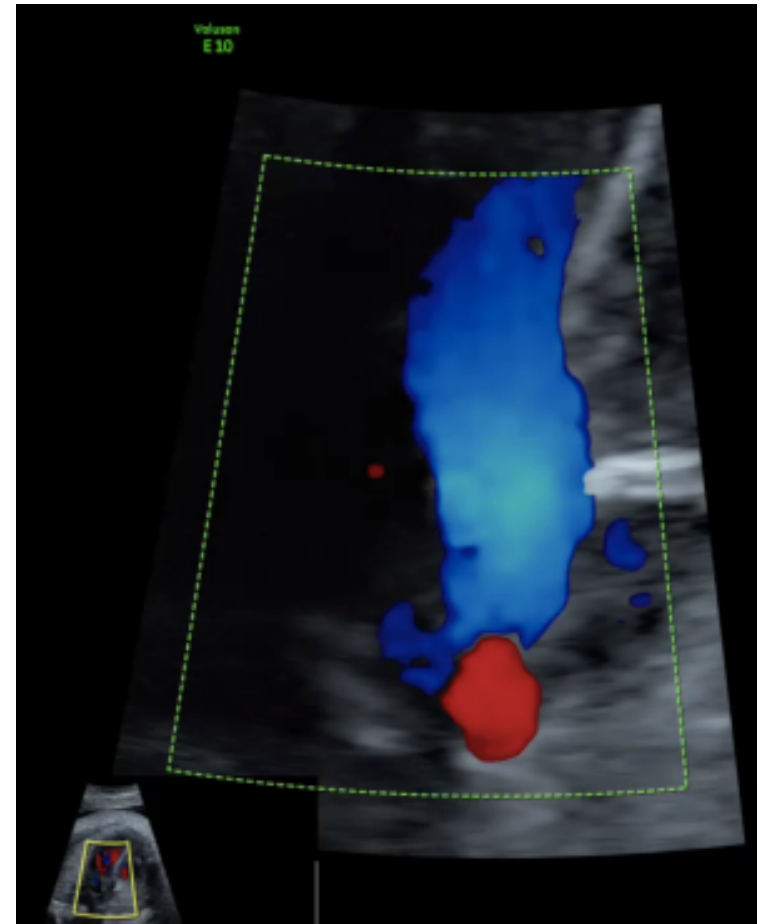

Posición fetal

Determinar situación, presentación fetal.

Identificar derecha – izquierda.



Barrido Axial (Planos de Yagel)

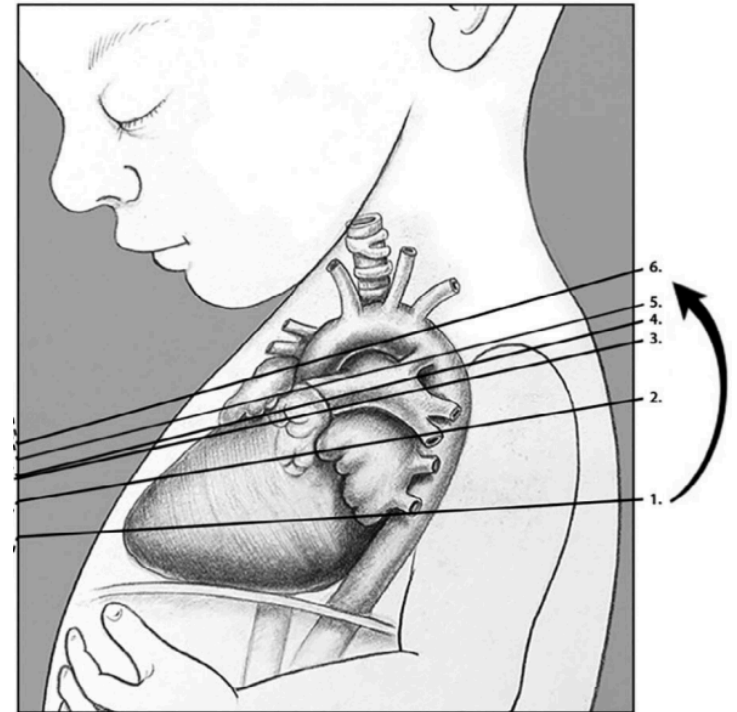
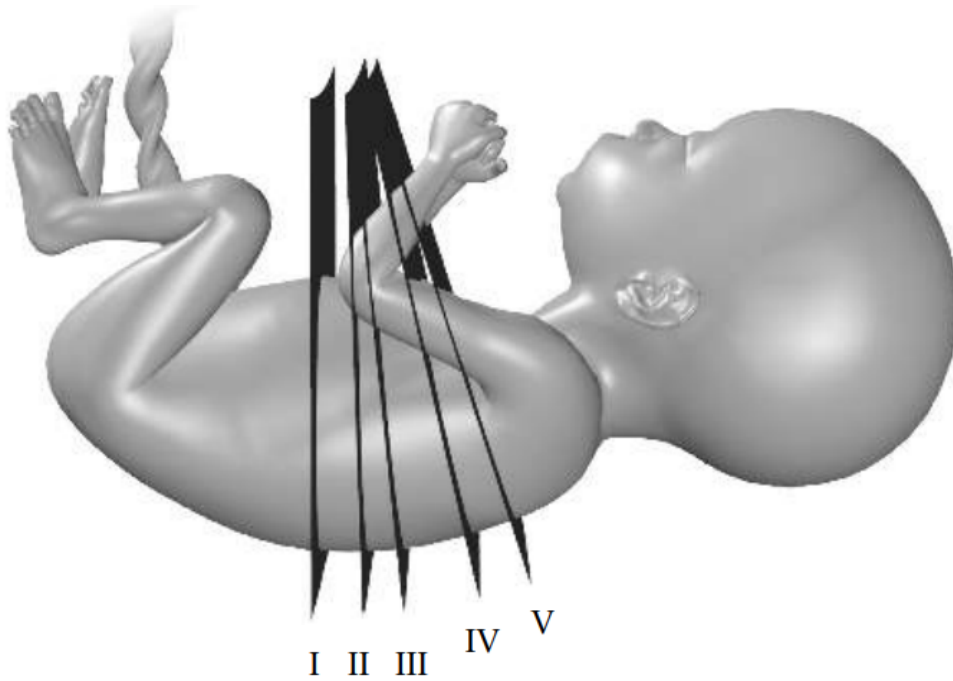

Barrido Axial (Planos de Yagel)



Medfetal
Medicina Fetal Ciudad de México

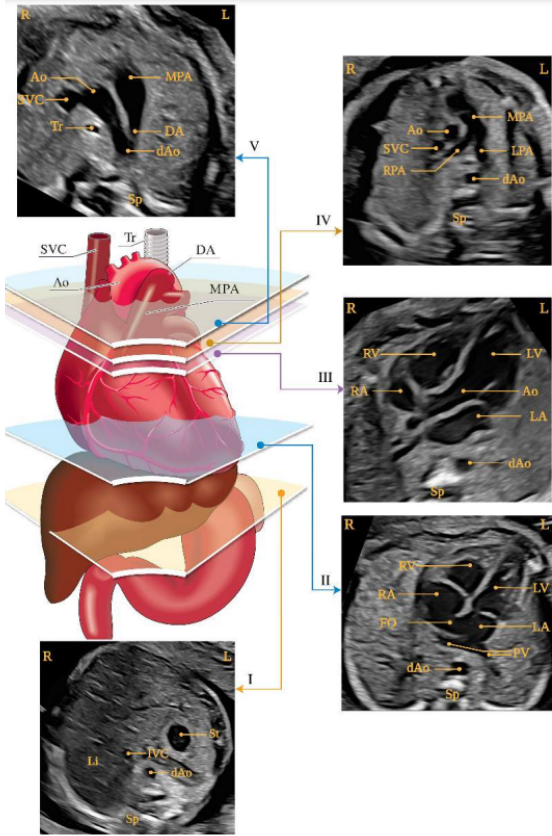

Barrido Axial (Planos de Yagel)



Medfetal
Medicina Fetal Ciudad de México

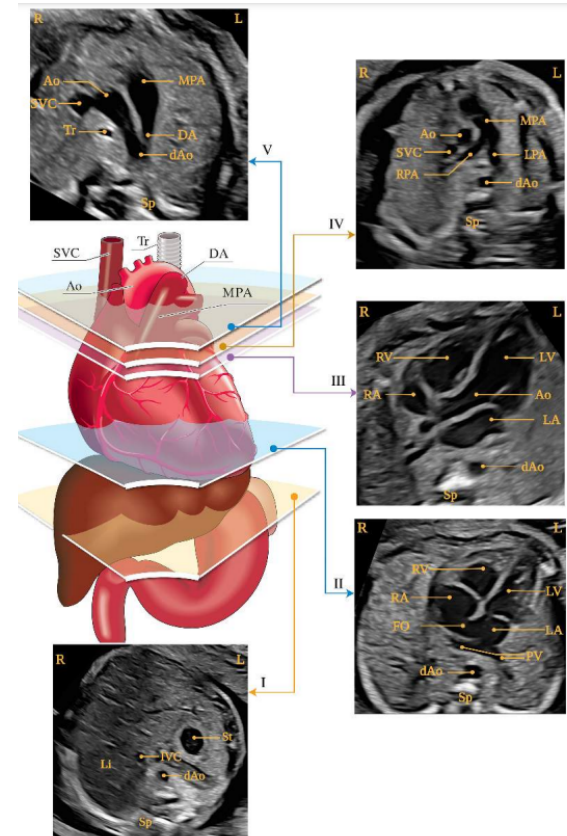



Medfetal
Medicina Fetal Ciudad de México

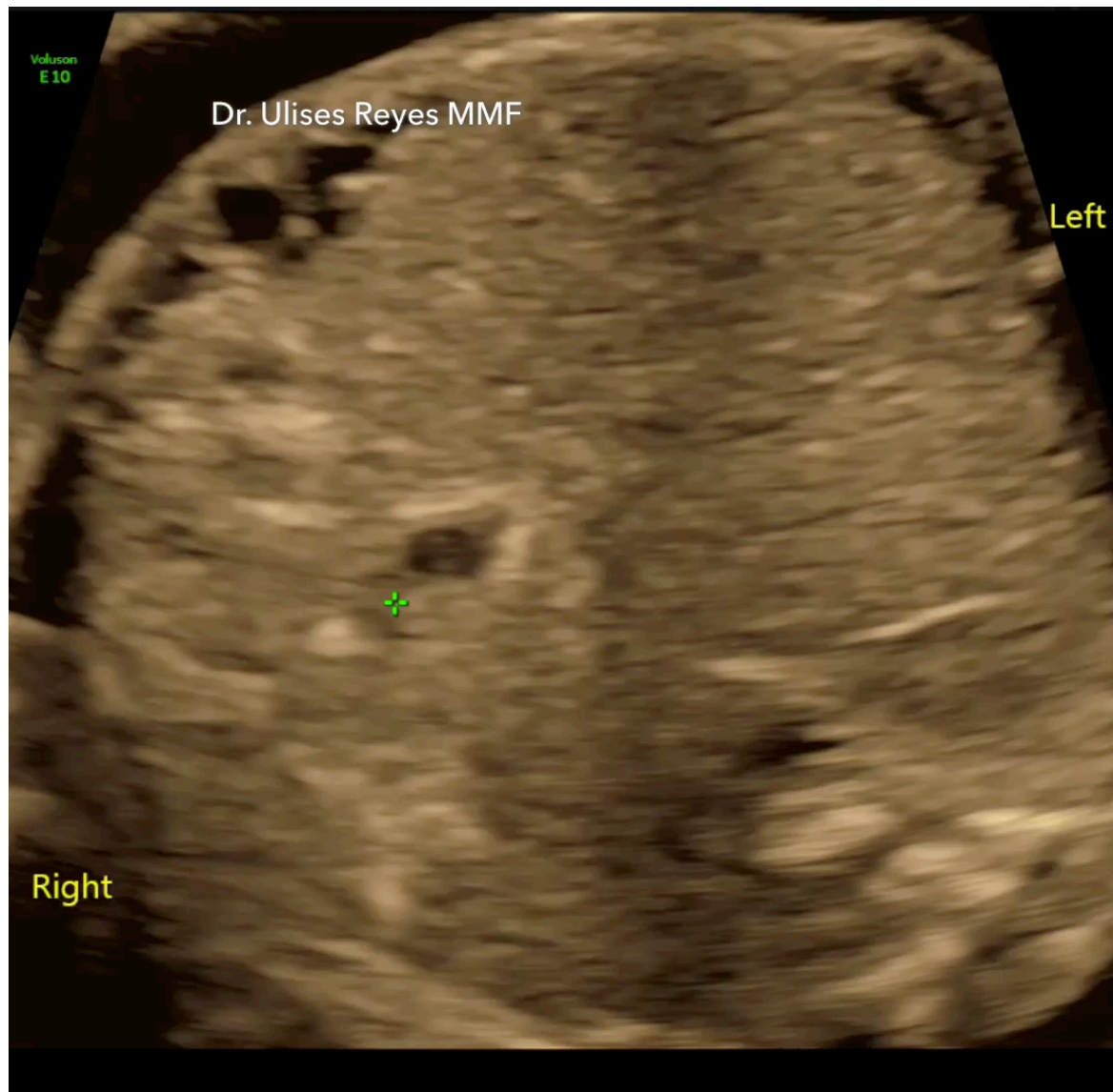

Corte de cuatro cámaras

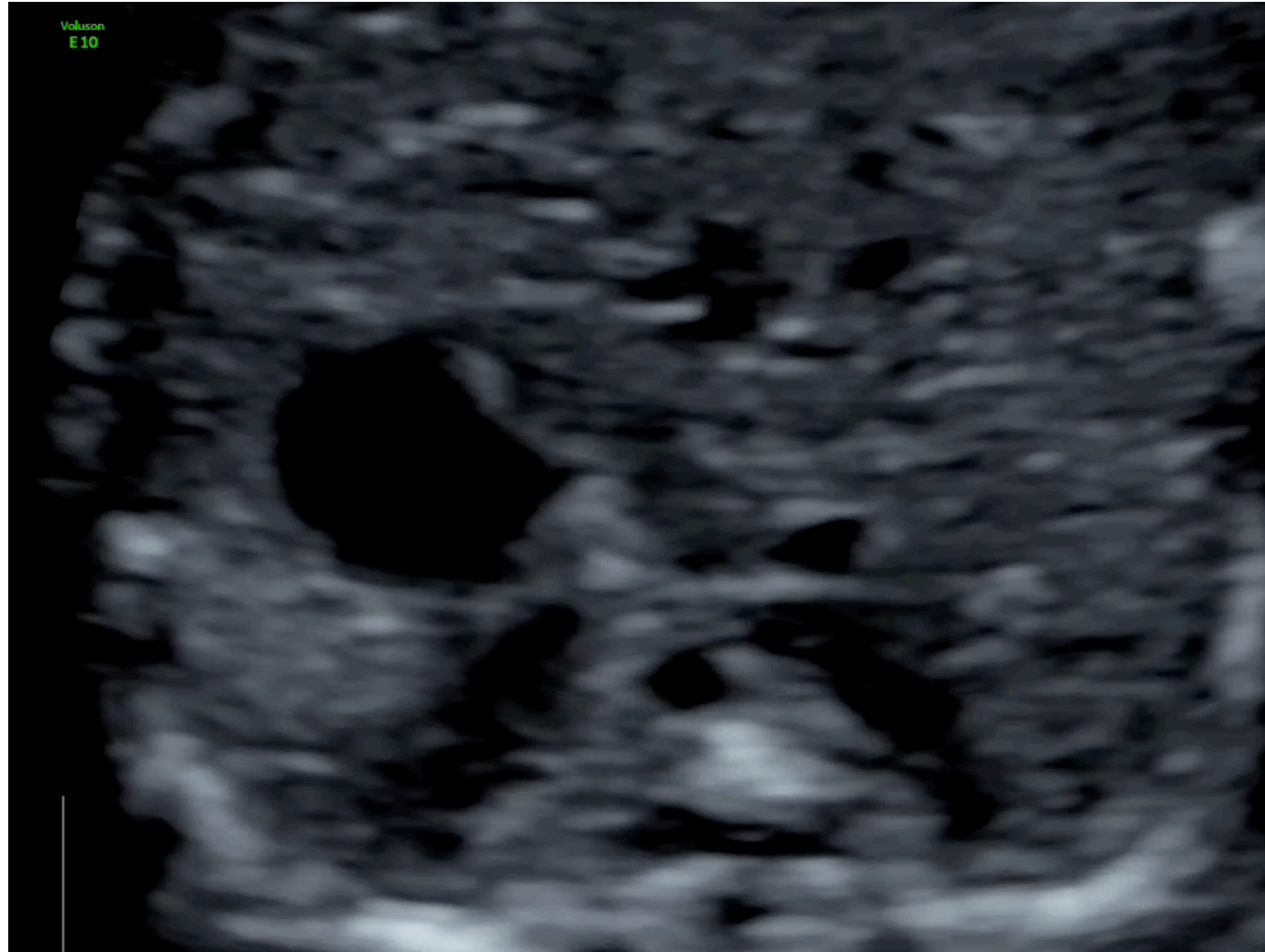

Corte de cuatro cámaras

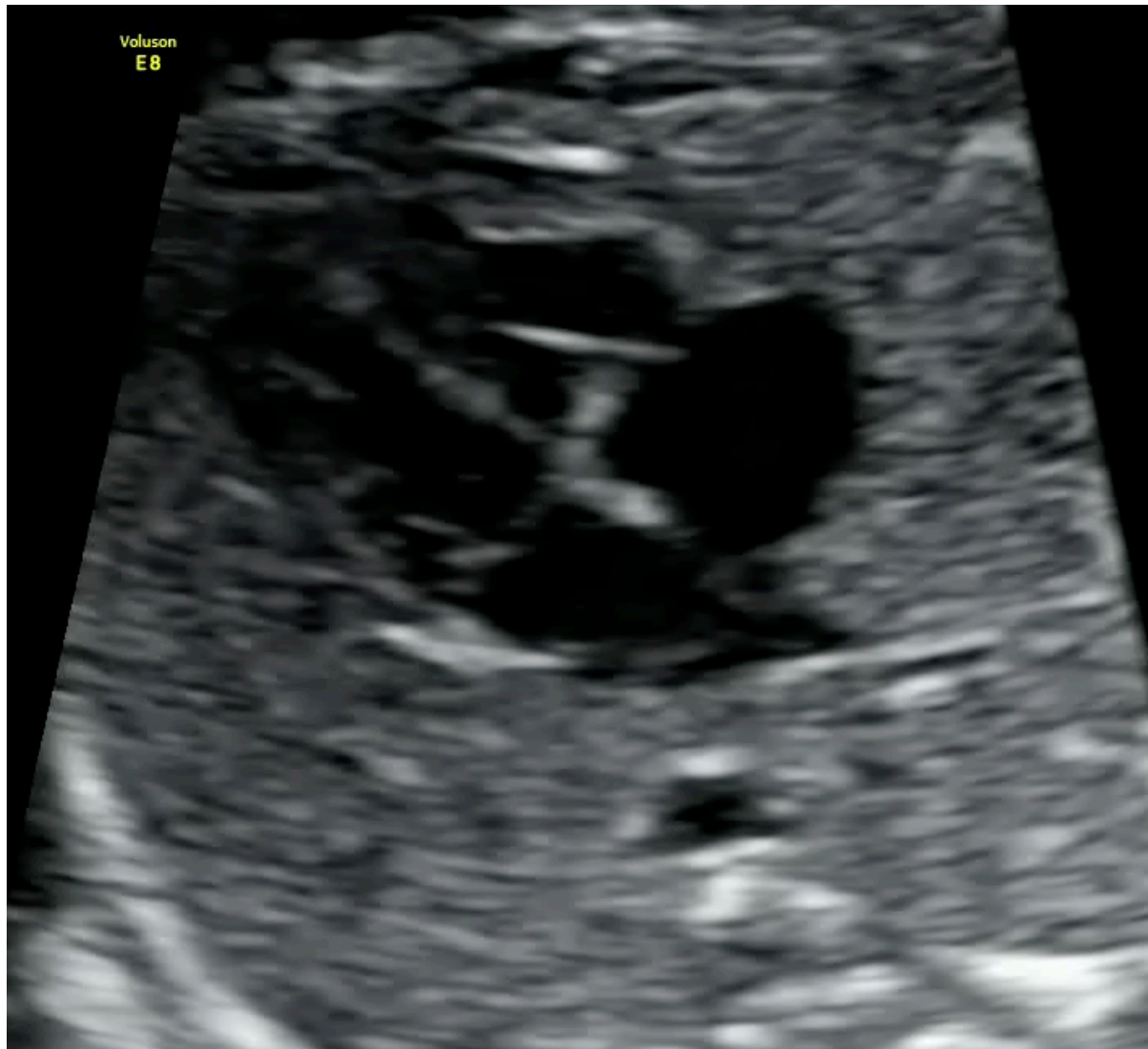



Medfetal
Medicina Fetal Ciudad de México

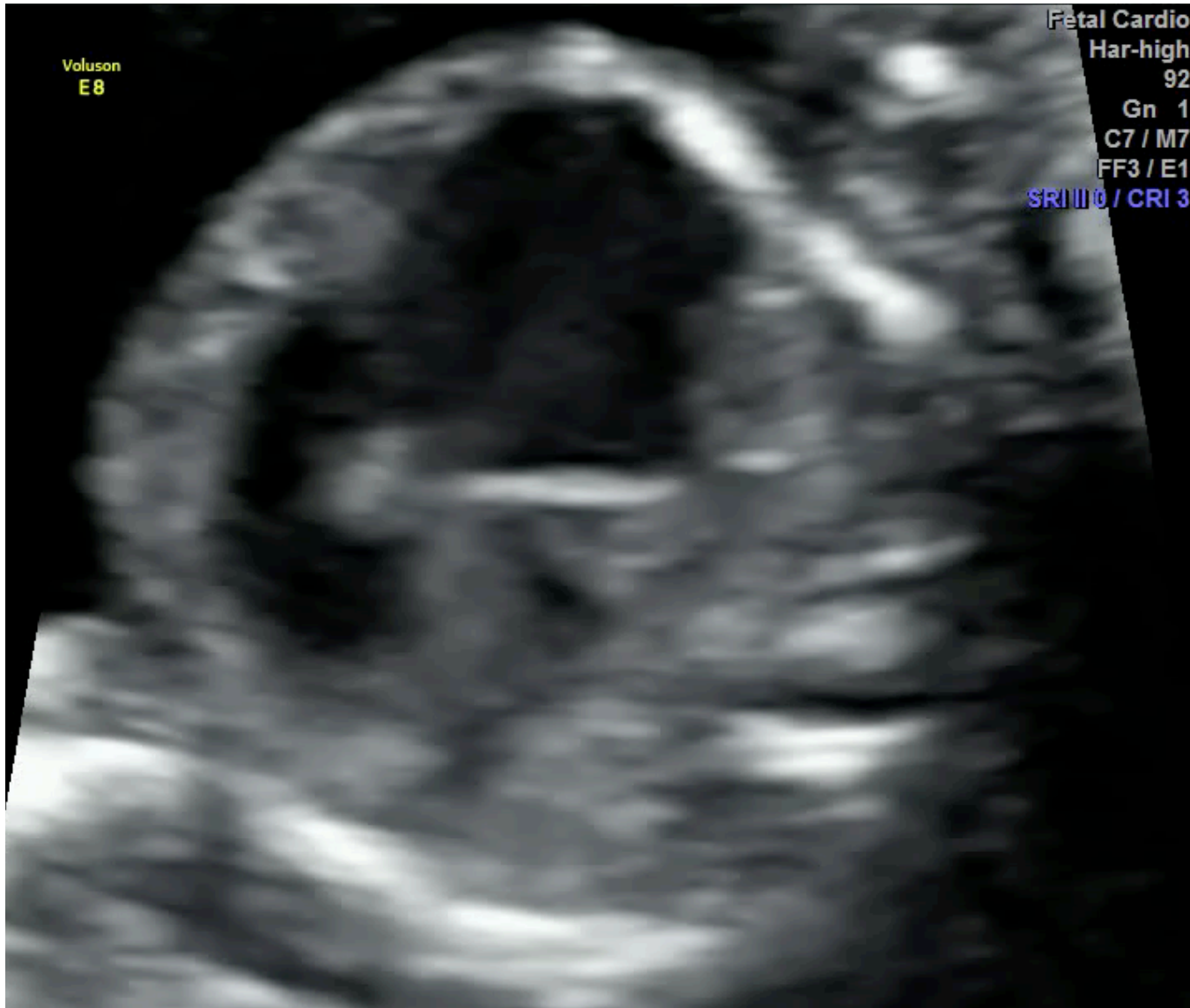

Corte de cuatro cámaras

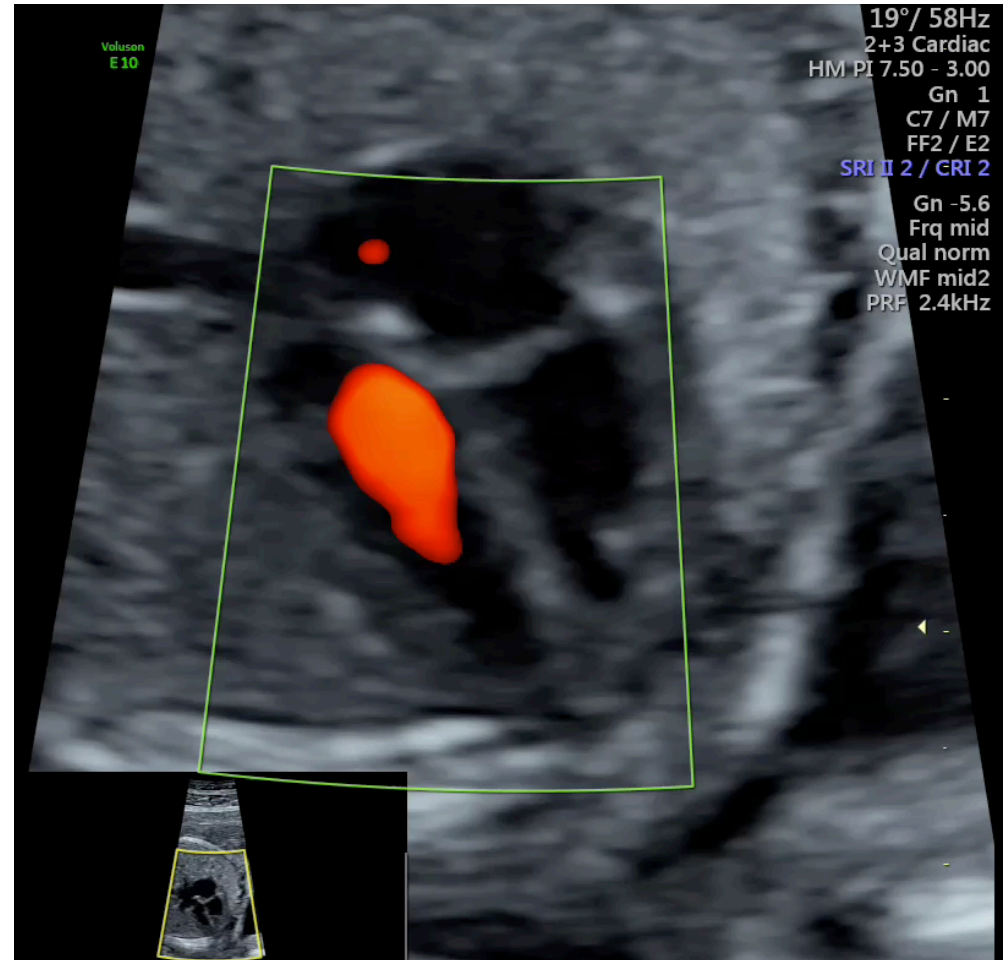
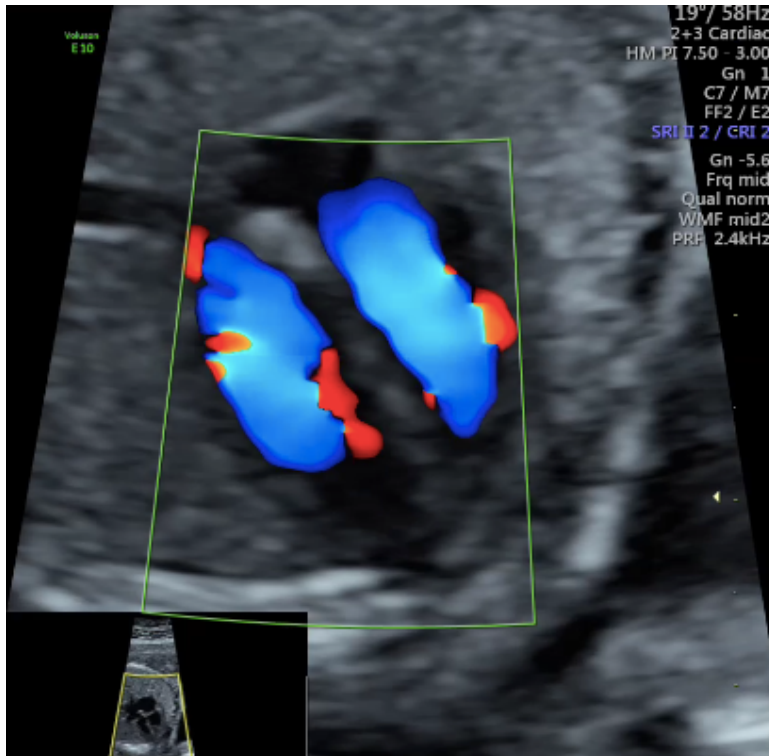

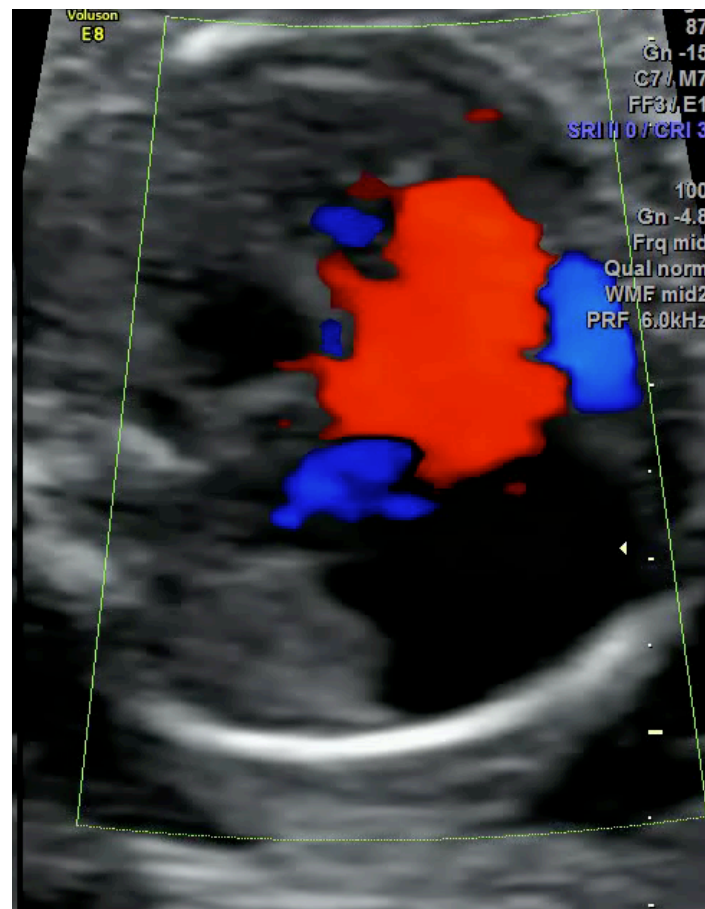
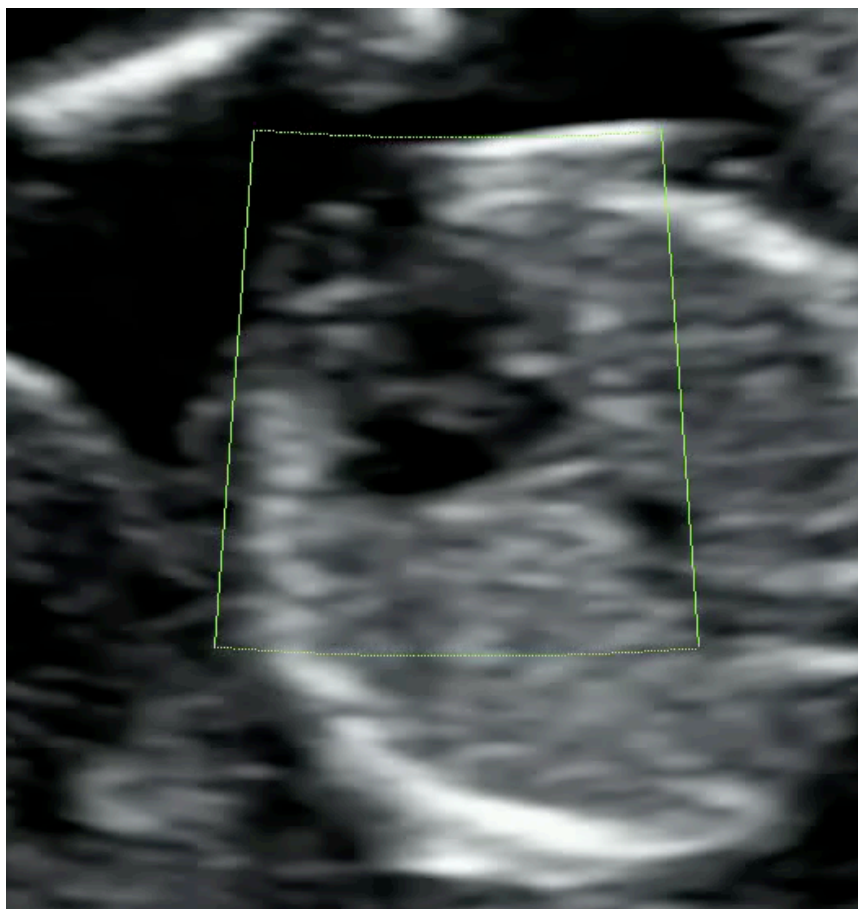

Tracto de salida izquierdo

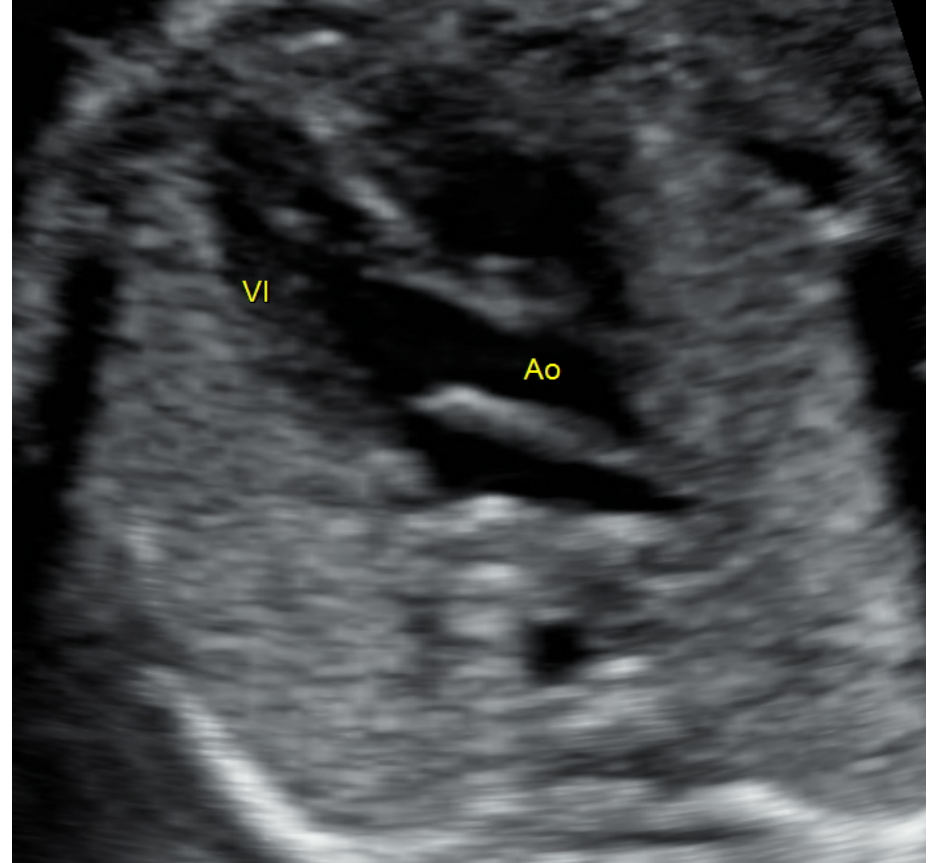

Tracto de salida izquierdo

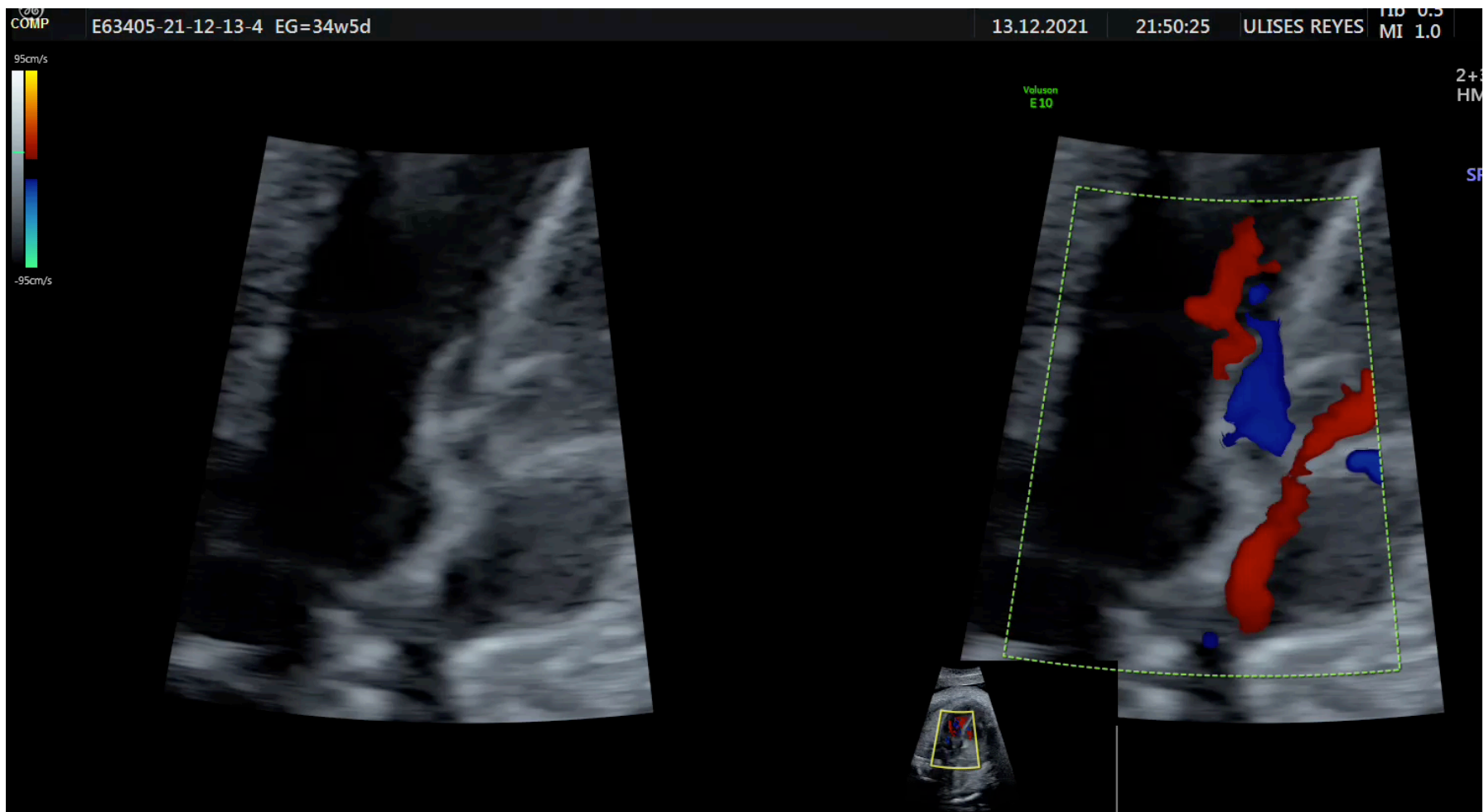



Medfetal
Medicina Fetal Ciudad de México

10-16-5 EG=22w1d

16.10.2022

1:31:37 PM

ULISES REYES

MI 0.8

HMI

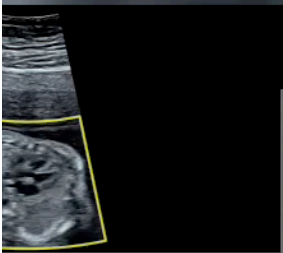
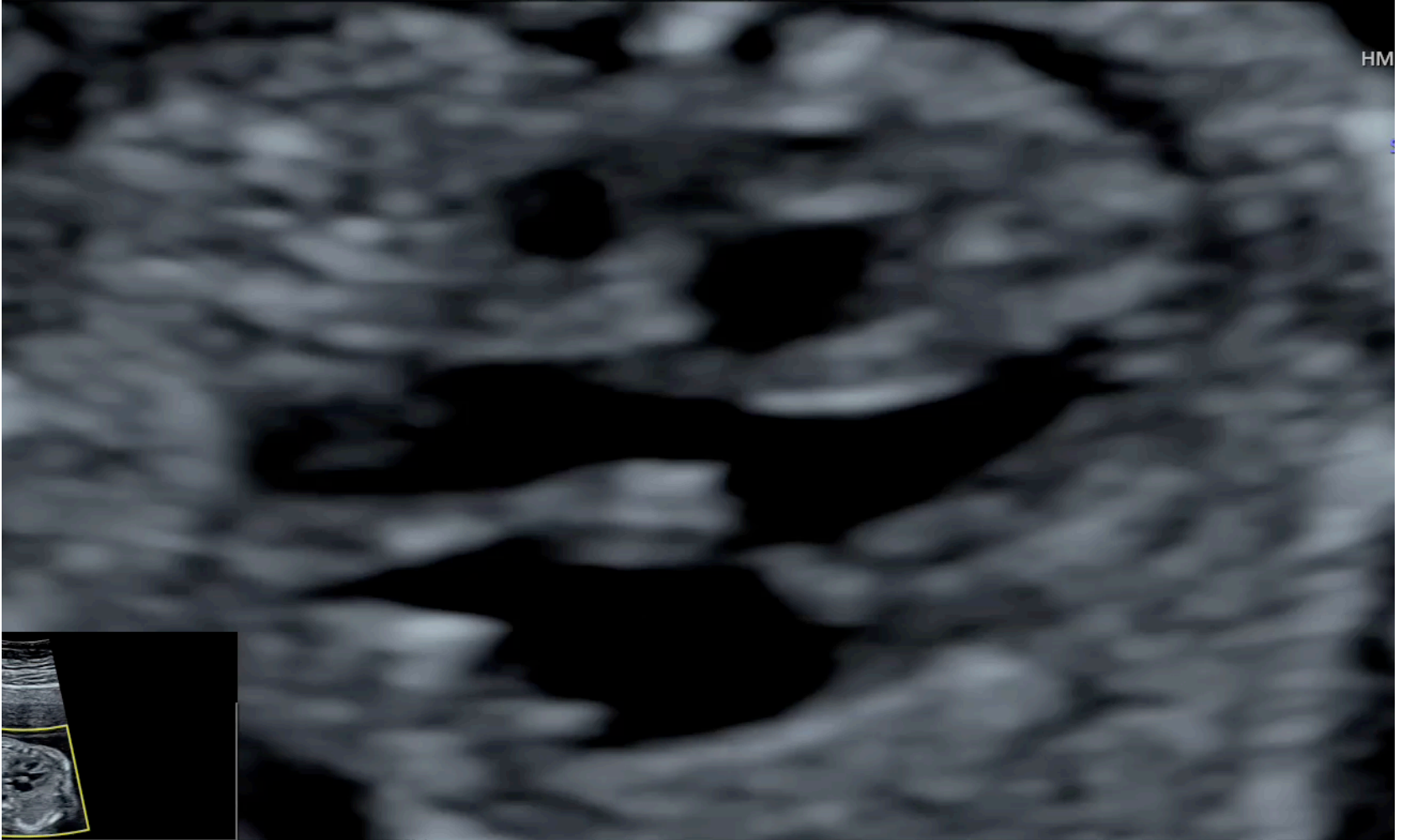



Tracto de salida derecho



Tractos de salida izquierdo y derecho



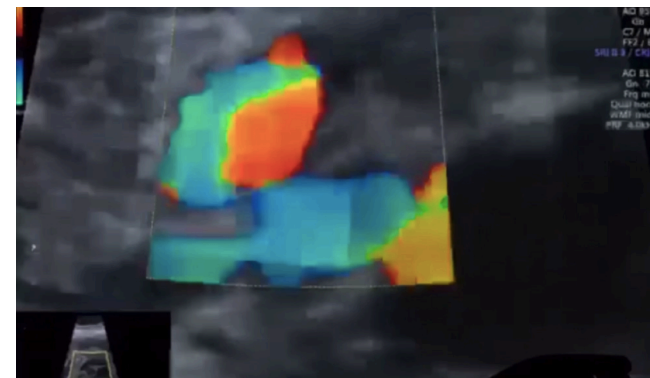



405-22-10-16-5 EG=22w1d

16.10.2022

1:31:37 PM

ULISES REYES

T1B 0.3
MI 0.3

Voluson
E 10

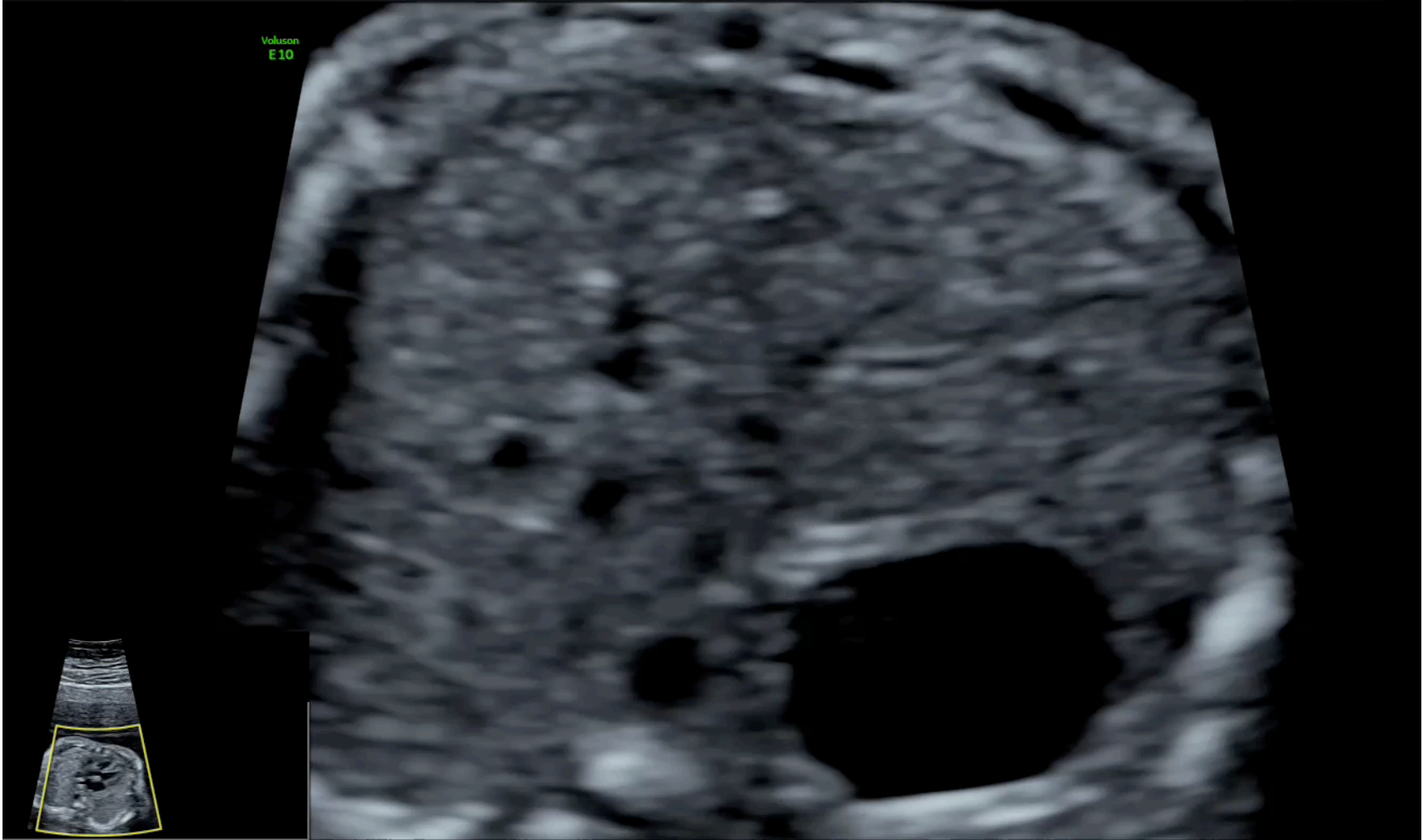

Tres vasos y tráquea

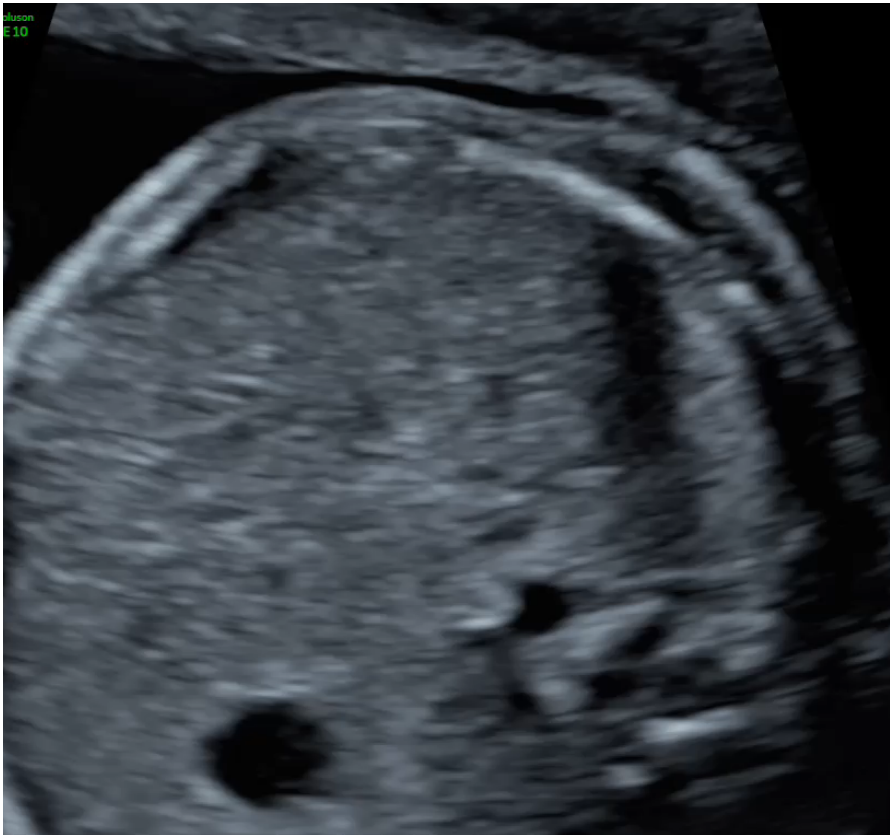

Tres vasos y tráquea

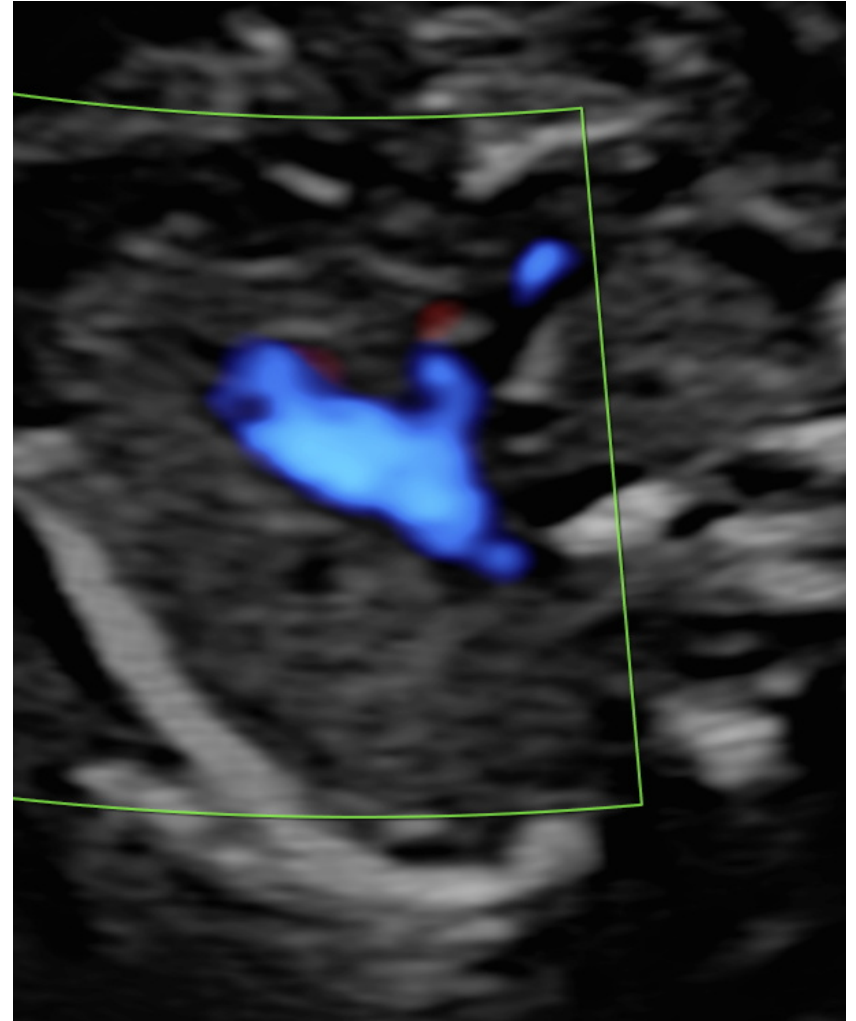
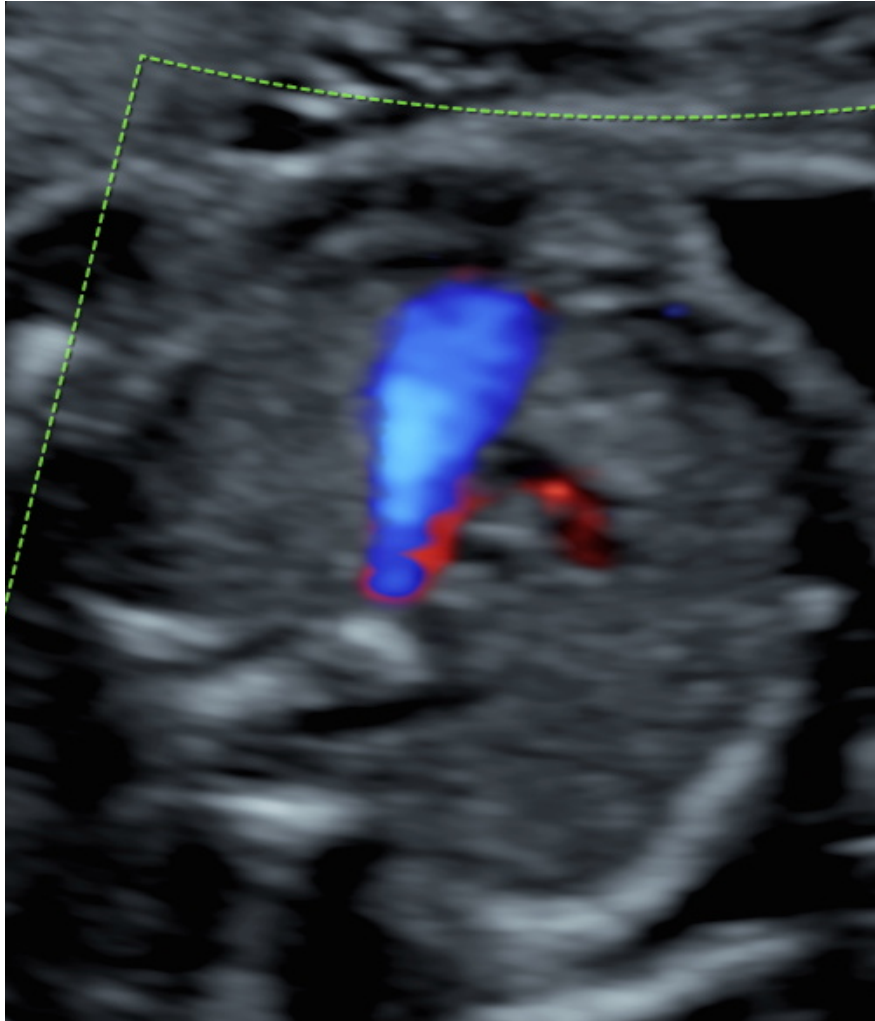

Doppler Color

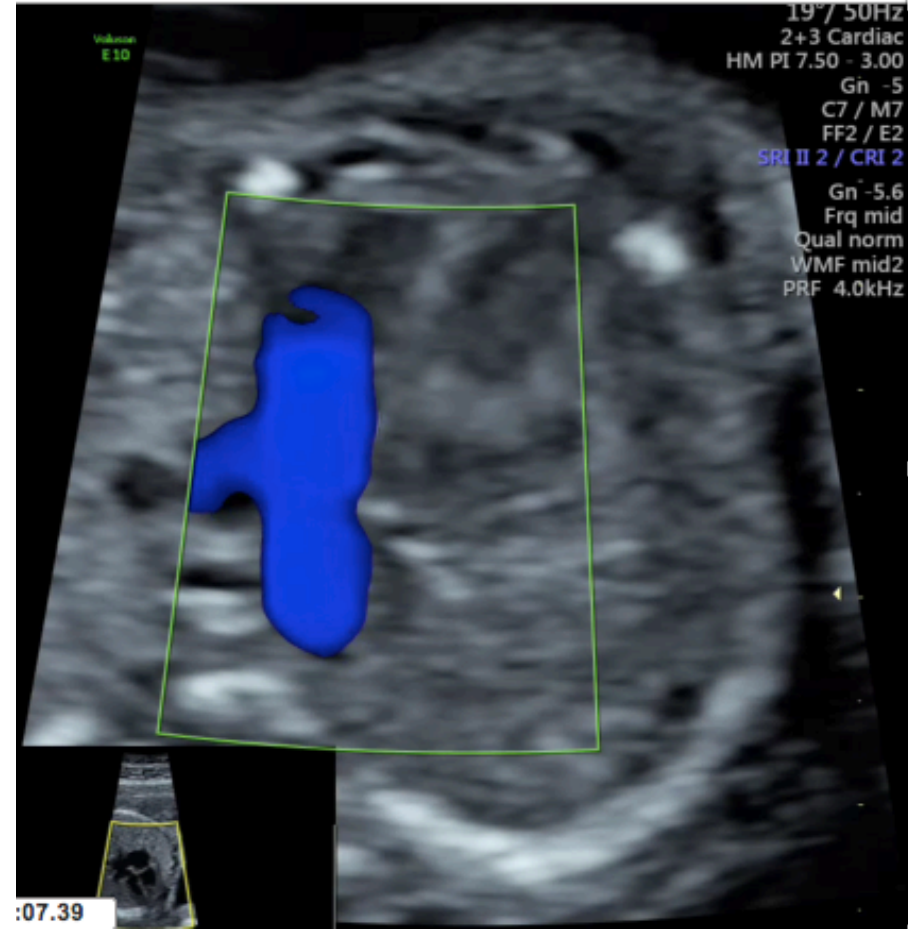
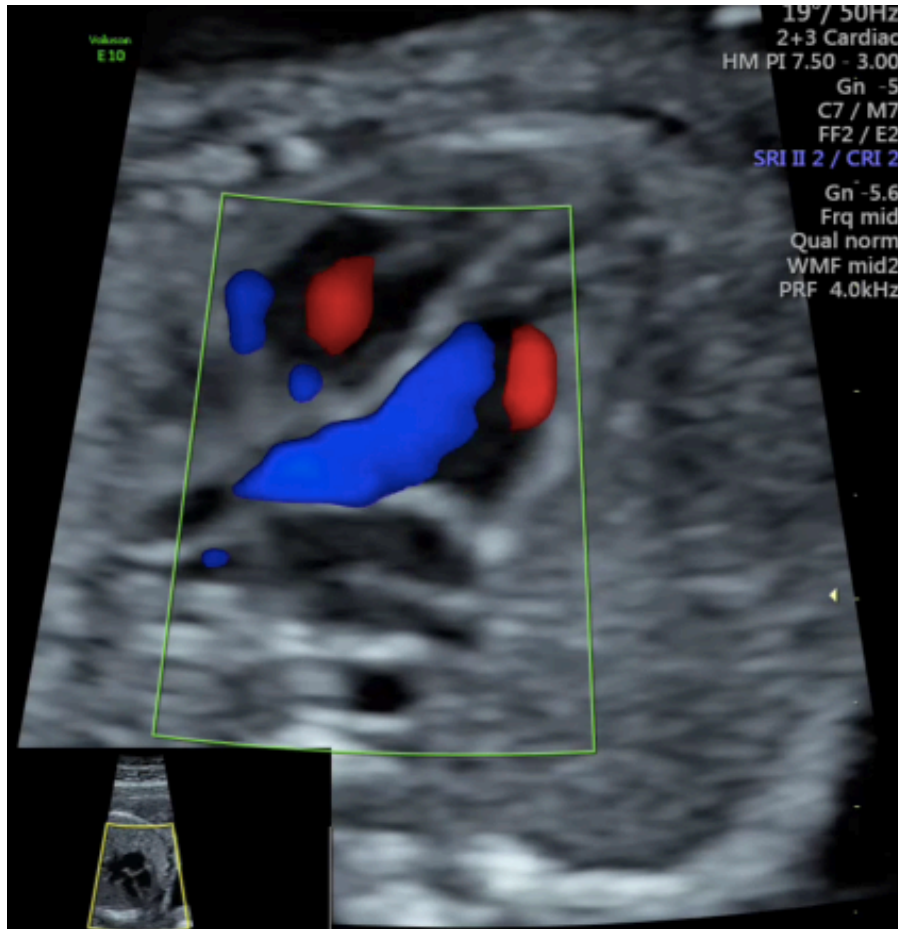

PRF elevado: tractos de salida

Doppler Color

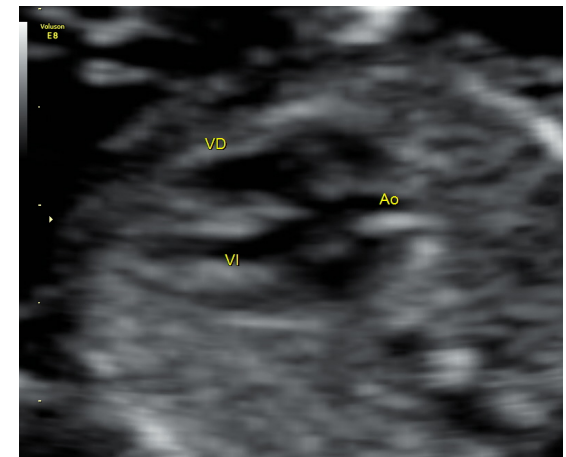
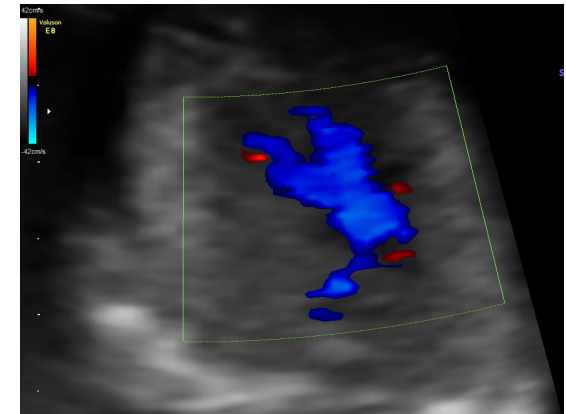
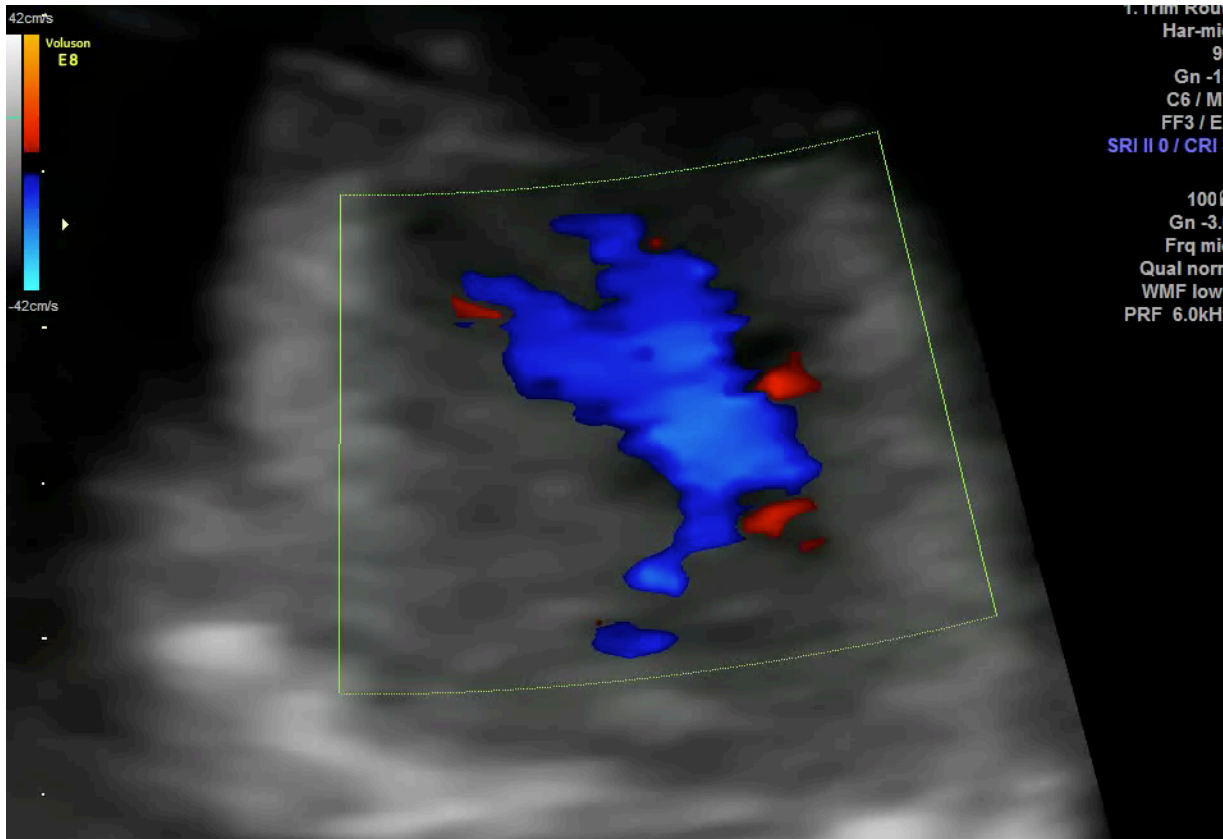

Utilidad del Doppler Color

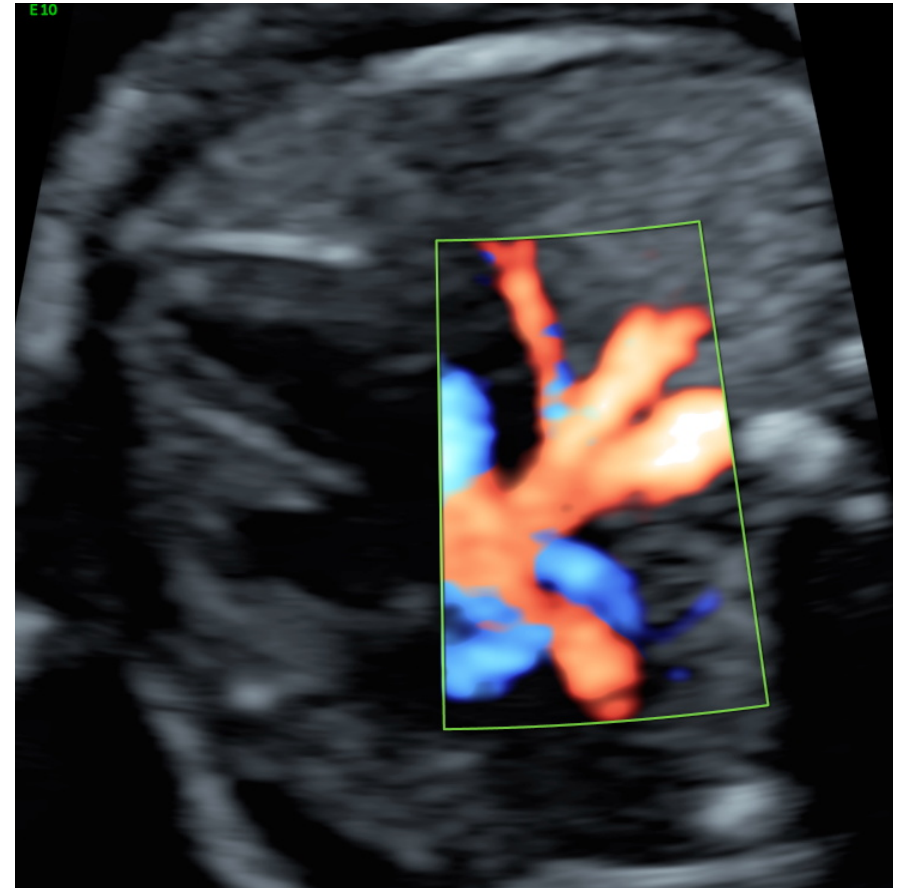
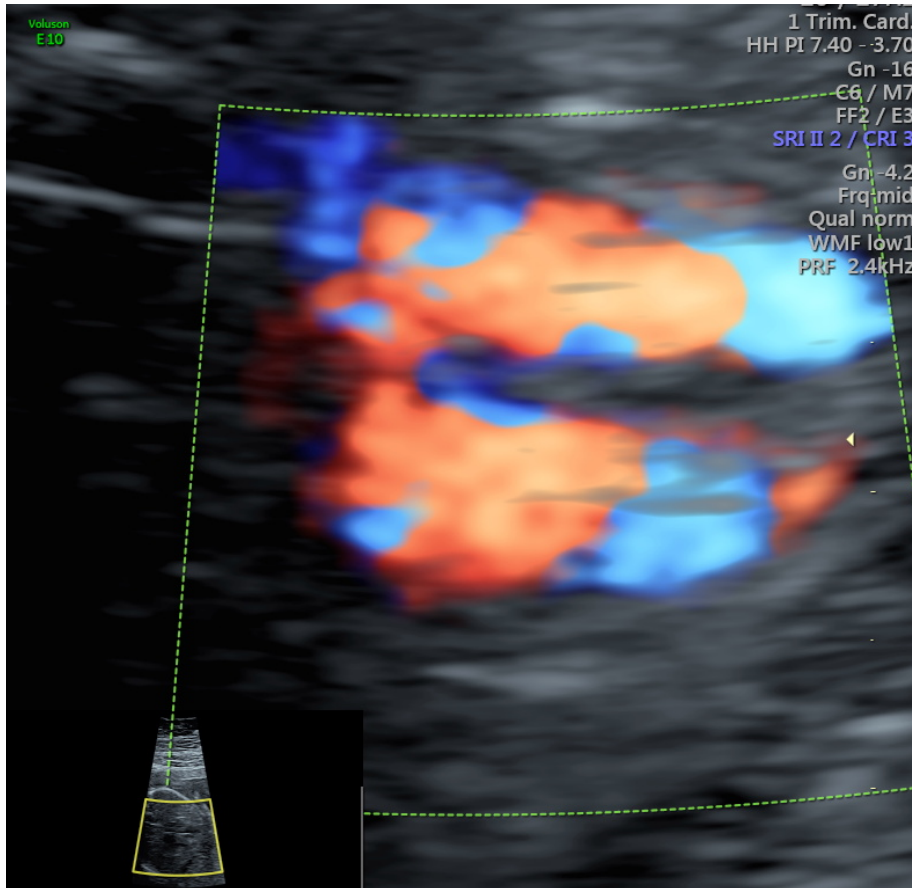

PRF bajo: septo interventricular, venas pulmonares

Utilidad del Doppler Color

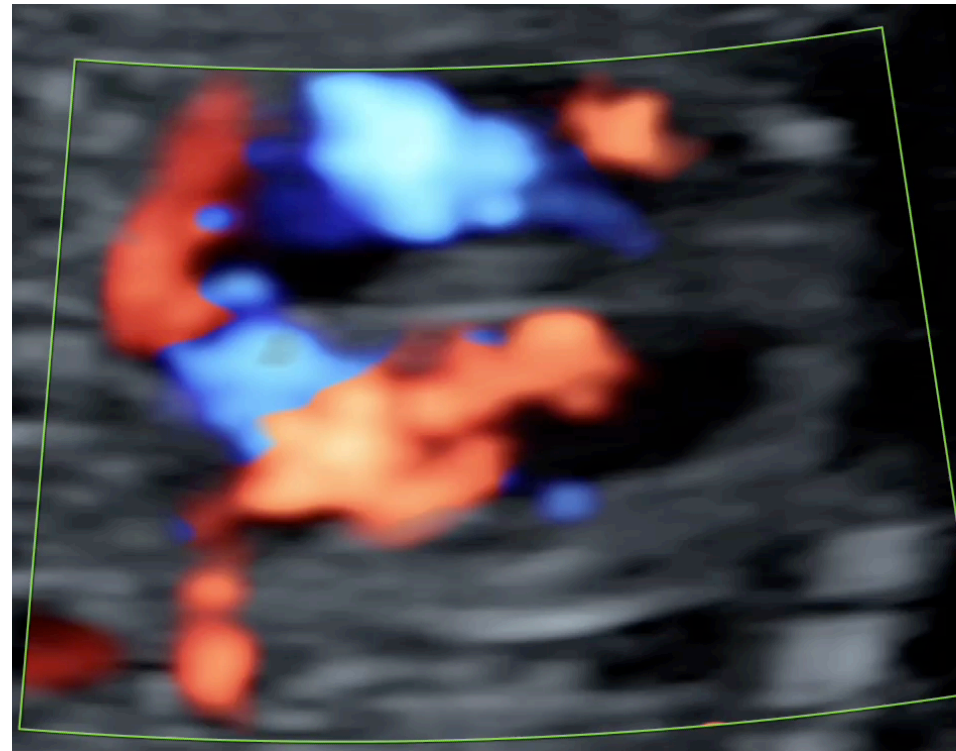

Utilidad del Doppler Color

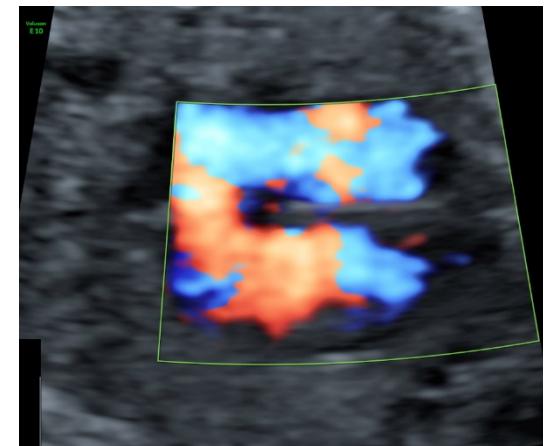
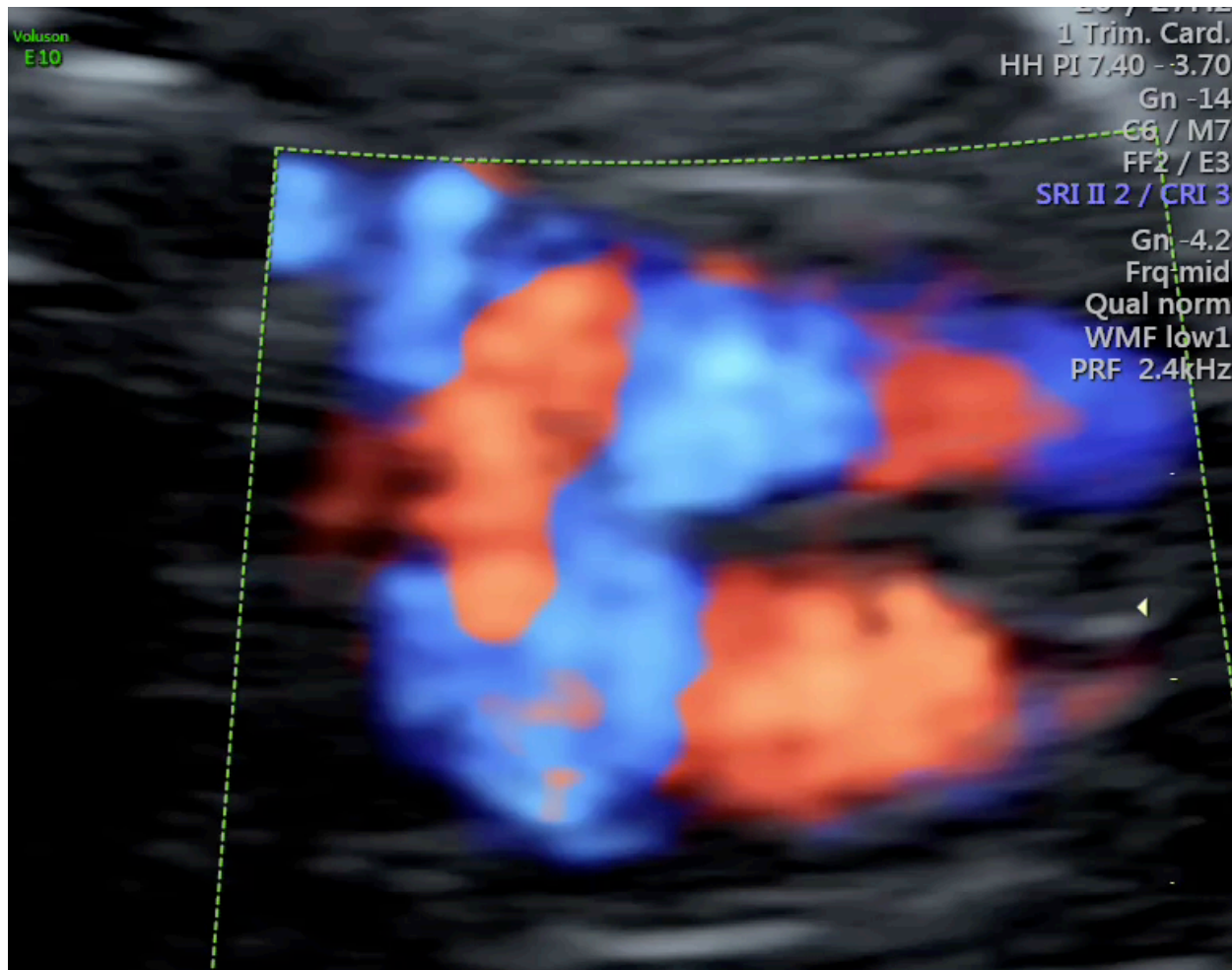

Utilidad del Doppler Color

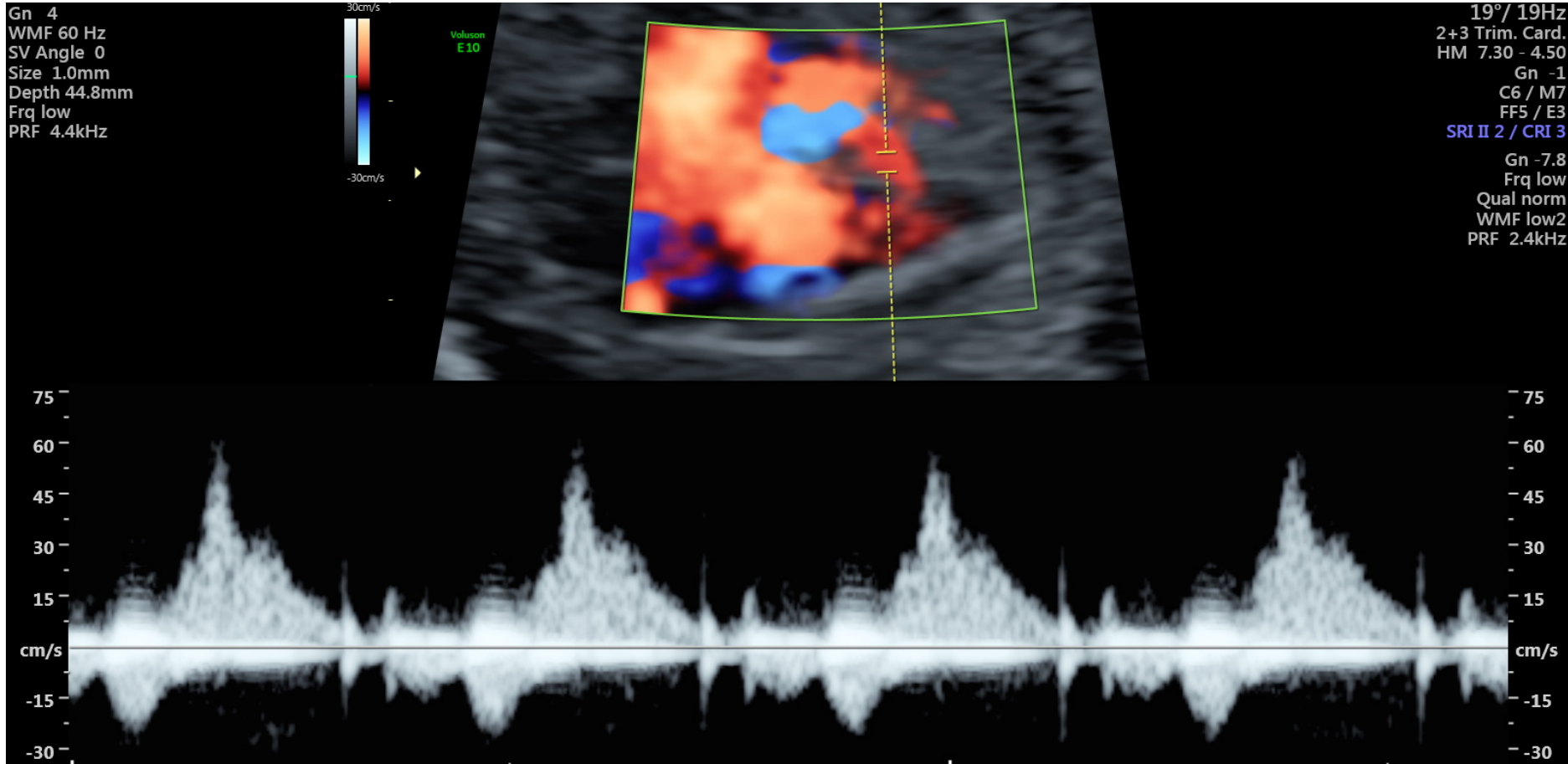

Ecocardiografía fetal

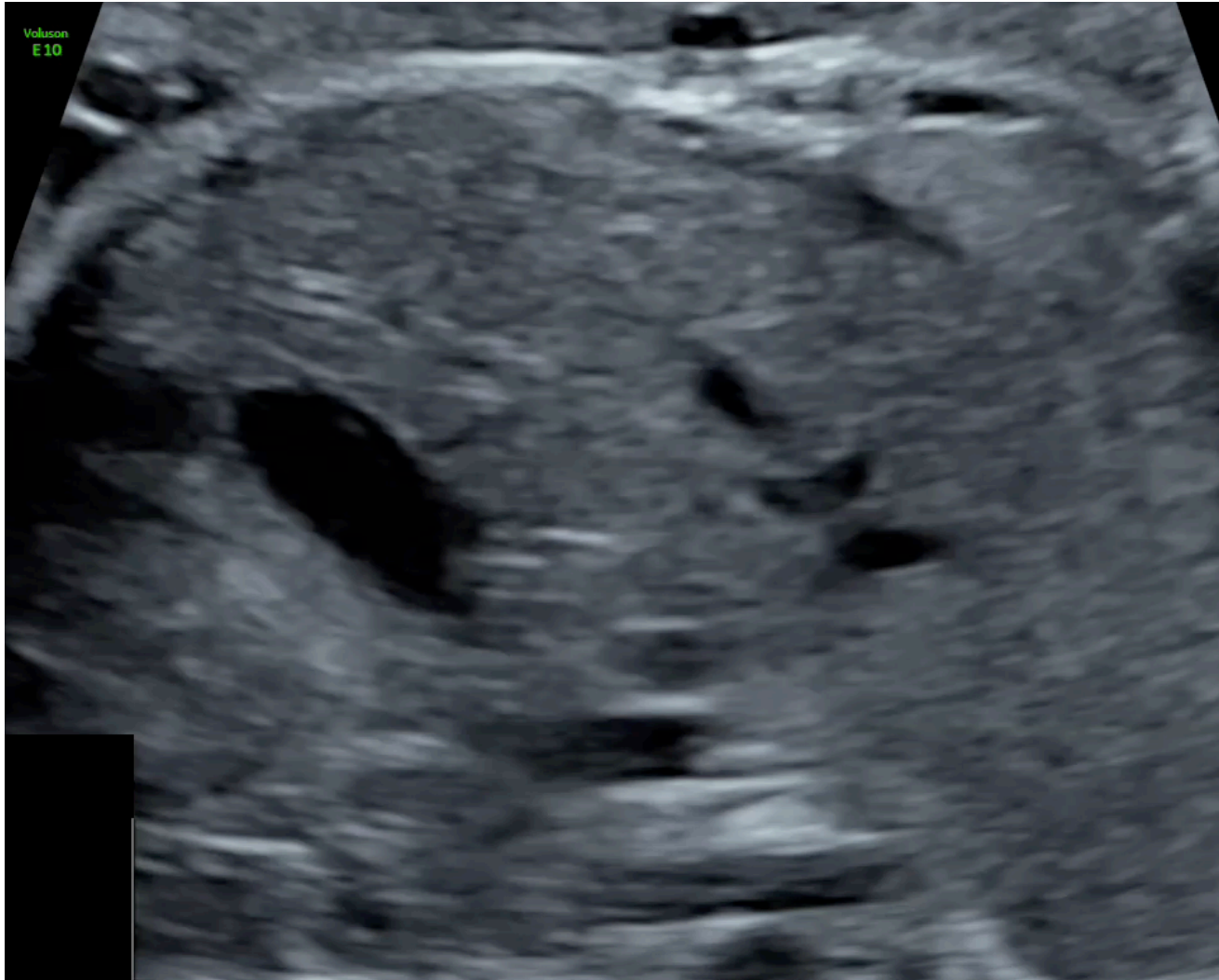

Evaluación en primer trimestre

Optimizar imagen 2D:

- Reducir ángulo de haz de ultrasonido, profundidad.
- Feto en reposo, dorso inferior.
- Evaluación abdominal o vaginal.

Optimizar Doppler color:

- Caja pequeña.
- Ajuste PRF.

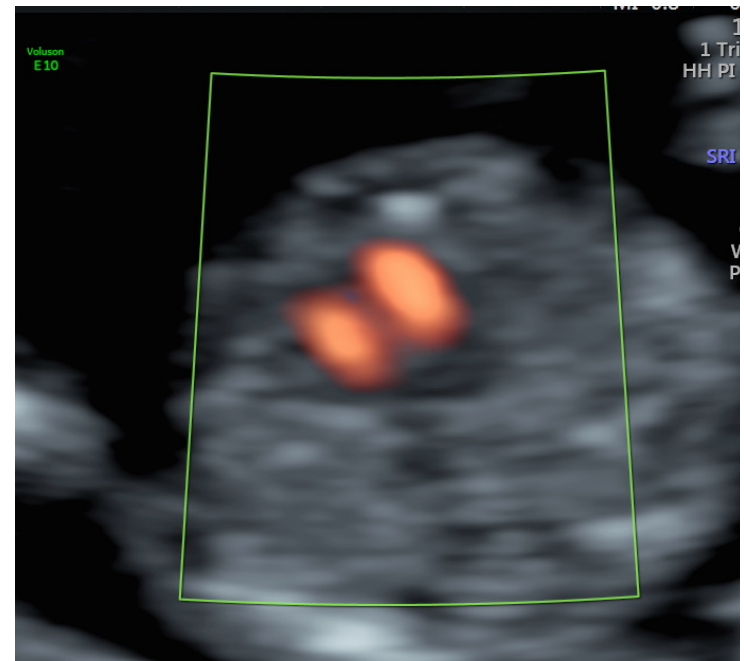

Evaluación en primer trimestre

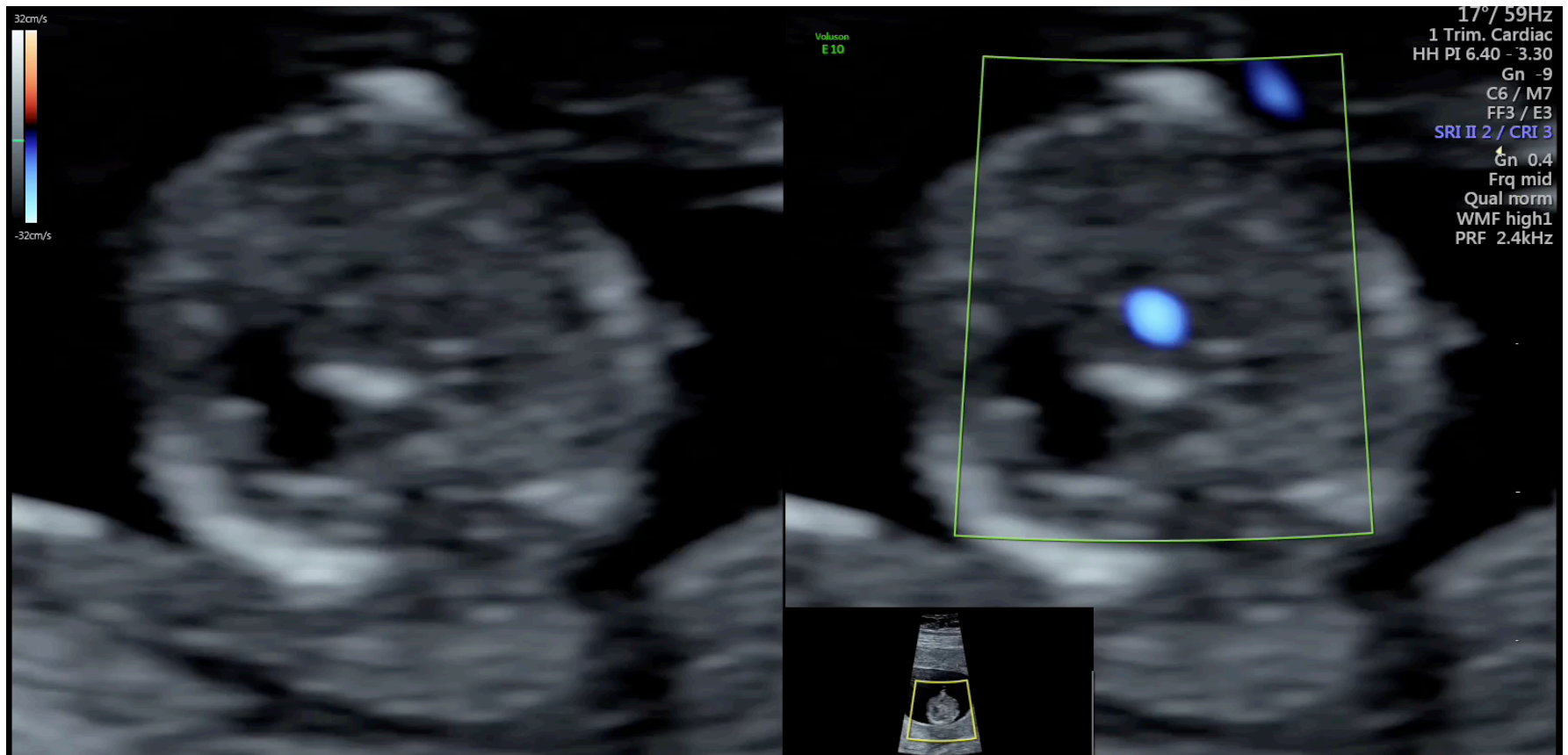

Evaluación en primer trimestre

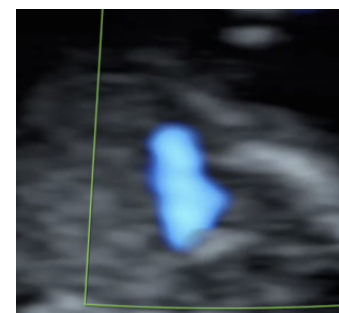
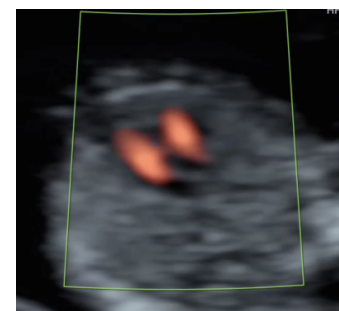
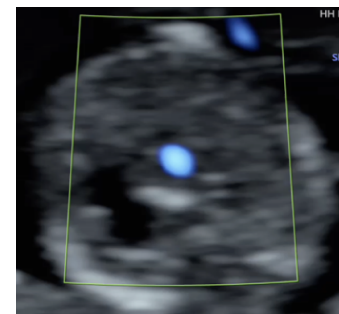
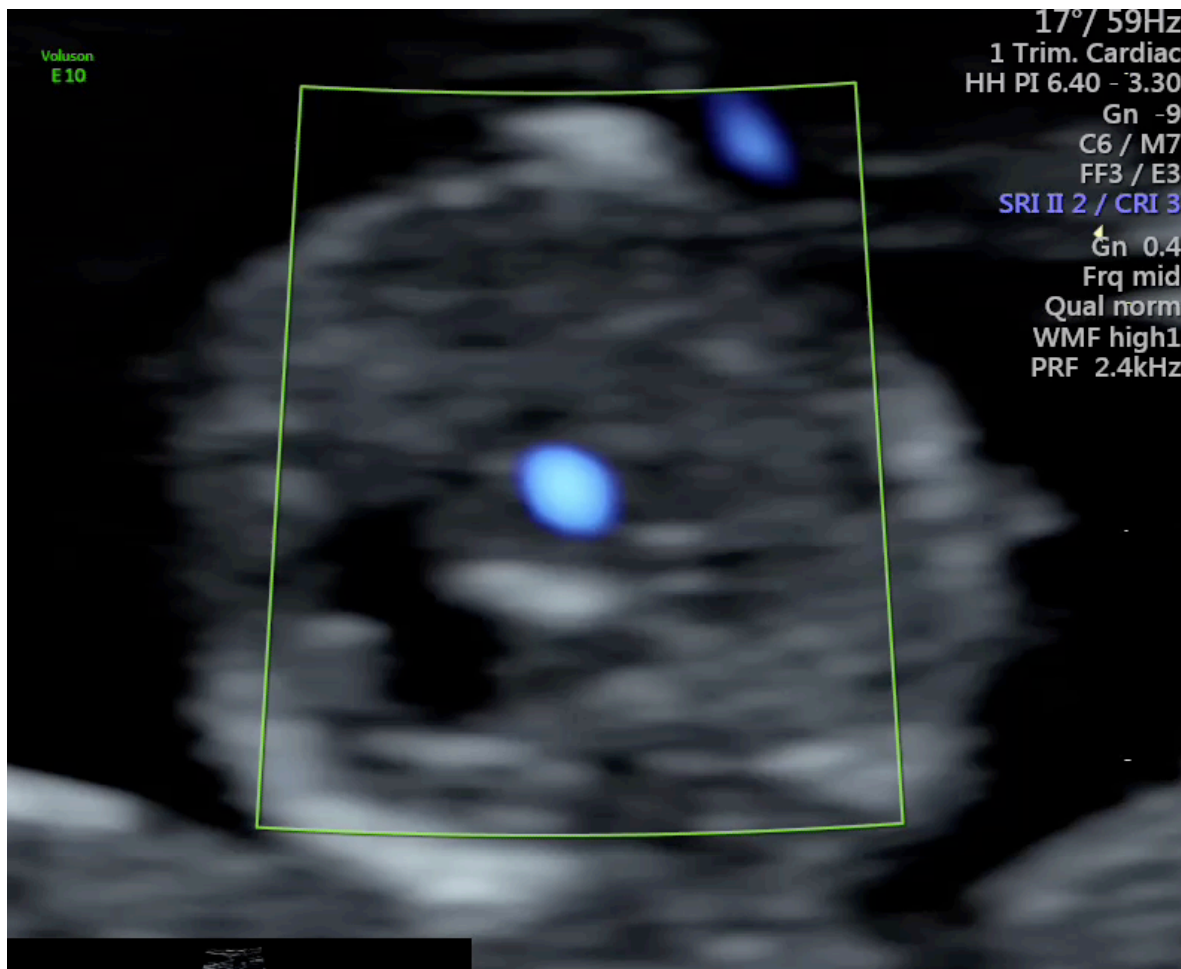

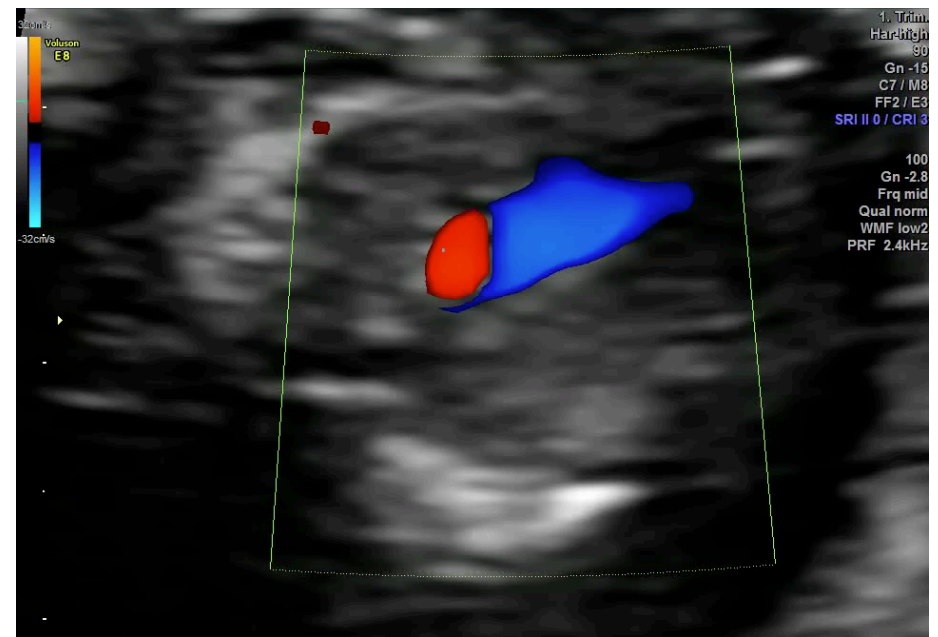
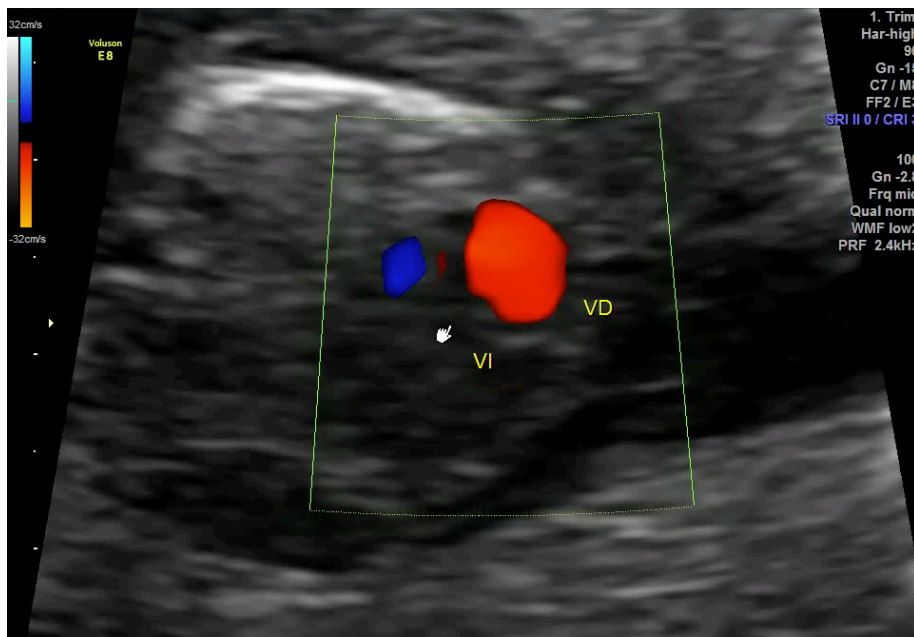



**“Conozca todas las teorías.
Domine todas las técnicas. Pero
al tocar un alma humana, sea
apenas otra alma humana”**

Carl Gustav Jung



DR. MANUEL ULISES REYES HERNÁNDEZ

MEDICINA FETAL, ECOCARDIOGRAFÍA FETAL
MEDFETAL- San Luis Potosí



(+52) 44 4420 9768



ulises.reyes.hdz@gmail.com

