Guerra na Estrelas
(Tema de Filme)

Adap: Sergio Wolf Francisco

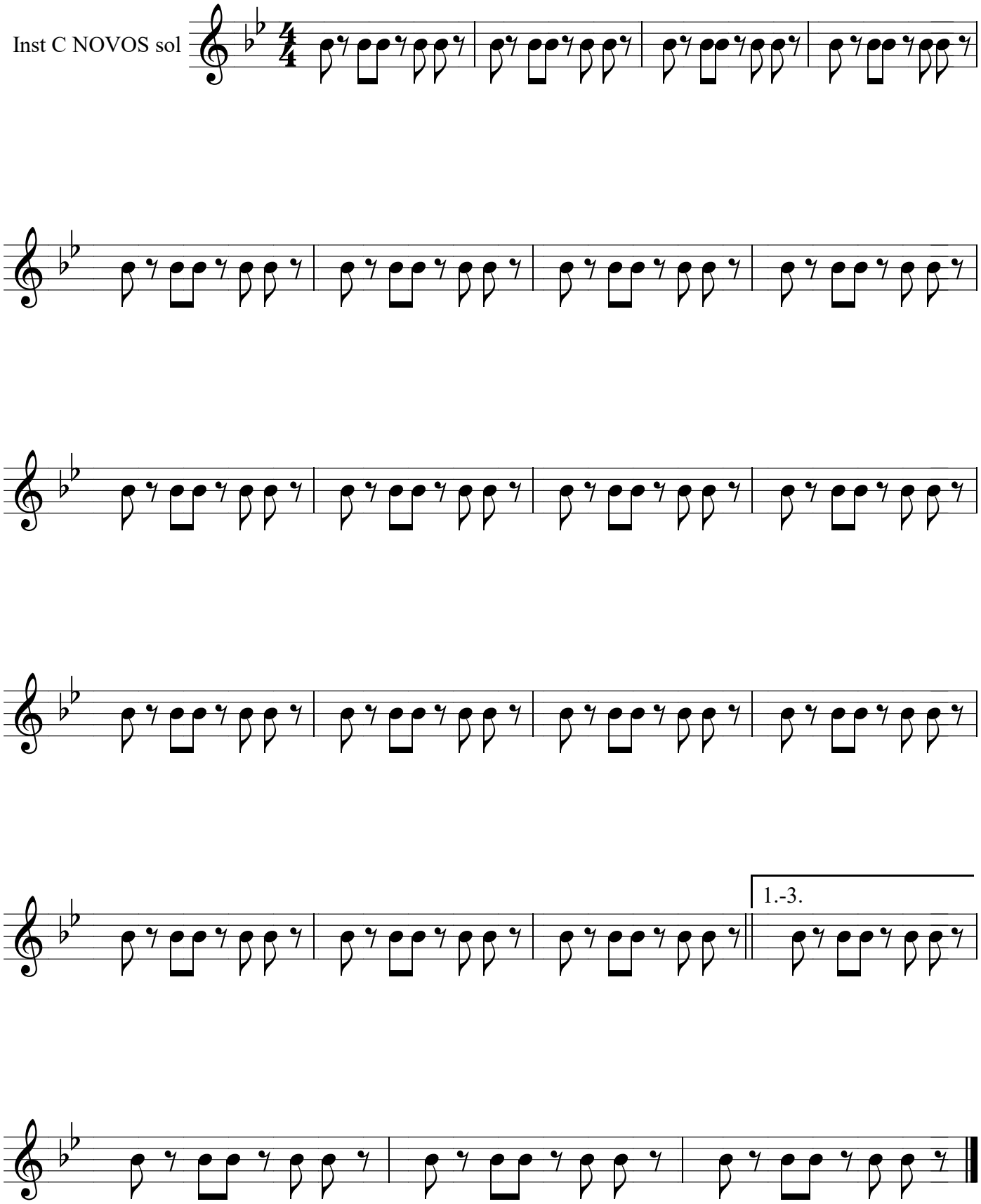

Banda Musical Mallmann