BANANA BOAT

Comp: Harry Belafonte
Arr: Profº Sergio Wolf Francisco
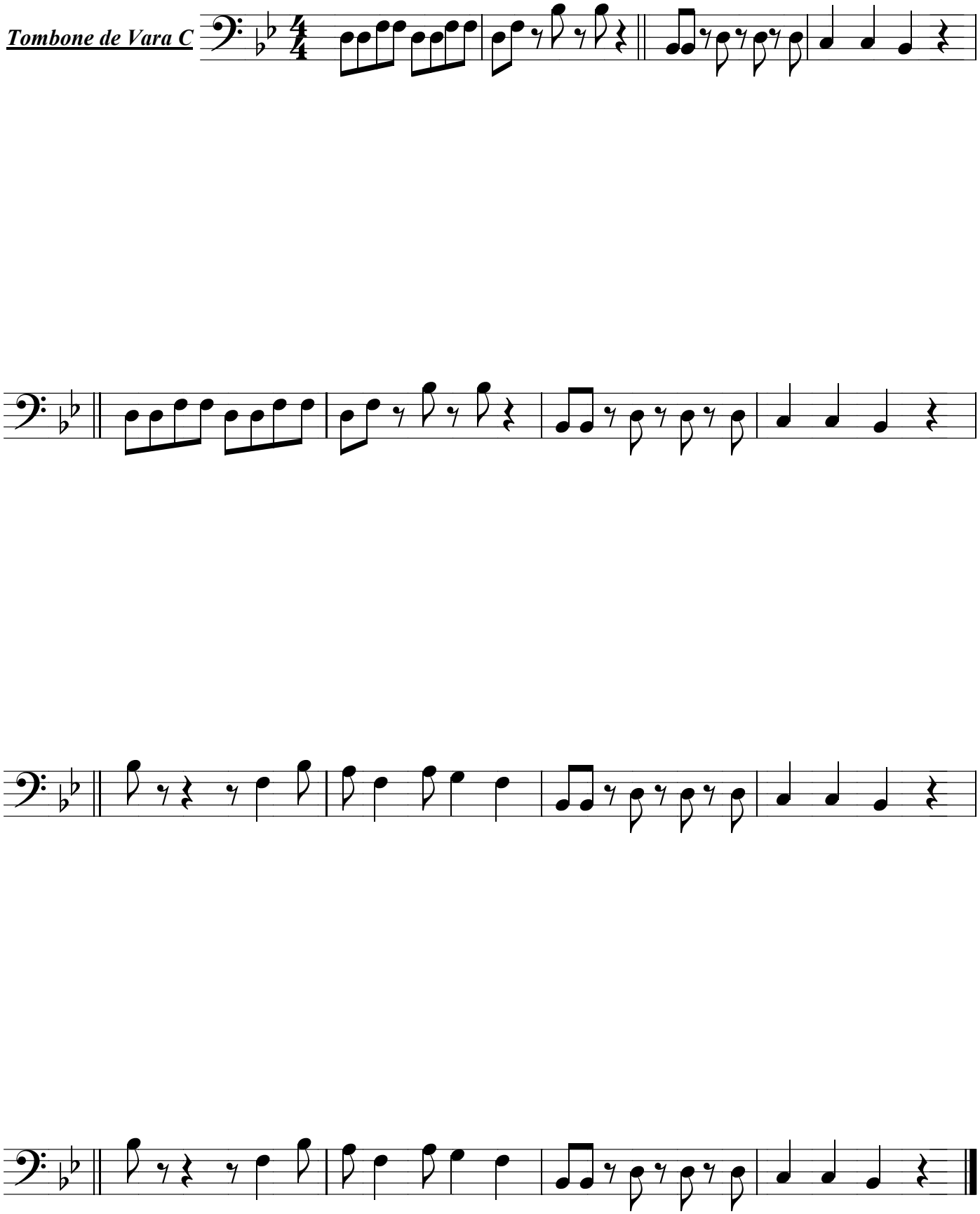
Tombone de Vara C