CORONEL BOGEY

(A Ponte do Rio Kwai)
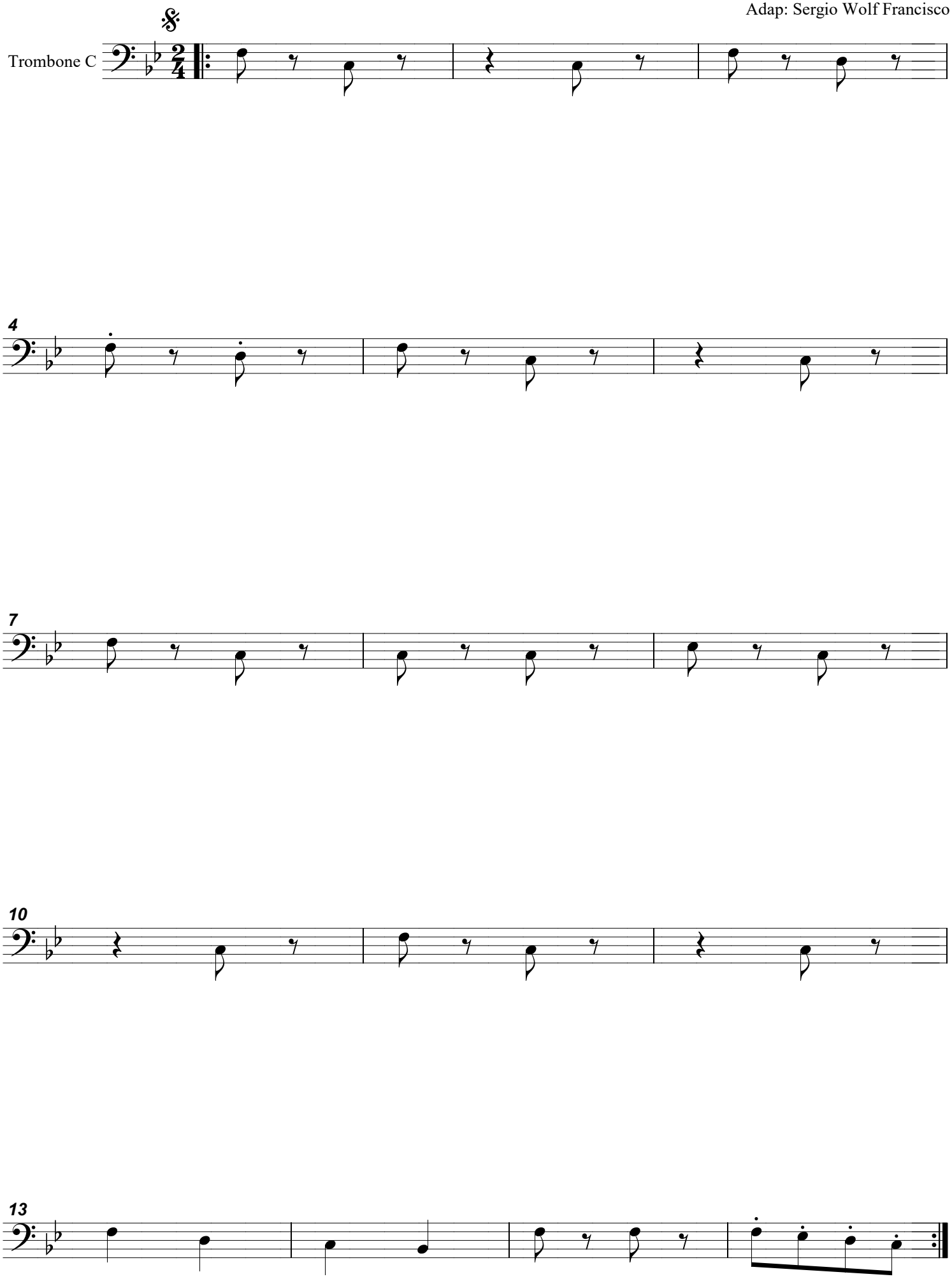
M. Arnold & R. Alford
Adap: Sergio Wolf Francisco