

LONGITUDINAL ANALYSIS OF THE APPLICATION OF THE THERASUIT METHODOLOGY AS A PROGRAM OF INTENSIVE PHYSIOTHERAPY FOR PATIENTS WITH CEREBRAL PALSY AND BIFIDA SPINA



Prof. Márcio Emílio dos Santos
Centro de Equoterapia e Reabilitação da Vila Militar – CERVIM/RJ - Brasil



Figure 1: Components of TheraSuit Method

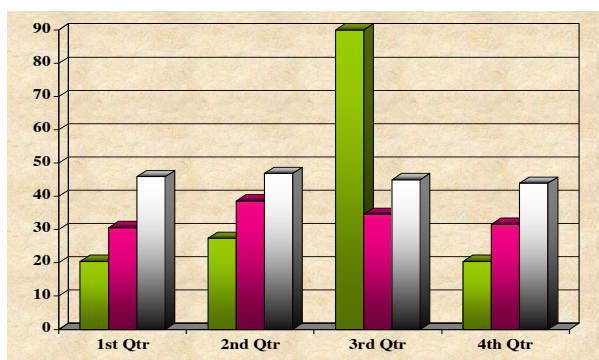

Figure 2: Results...

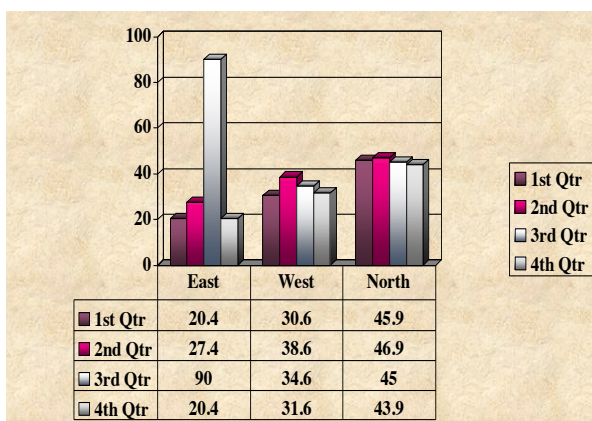

Figure 3: Results...

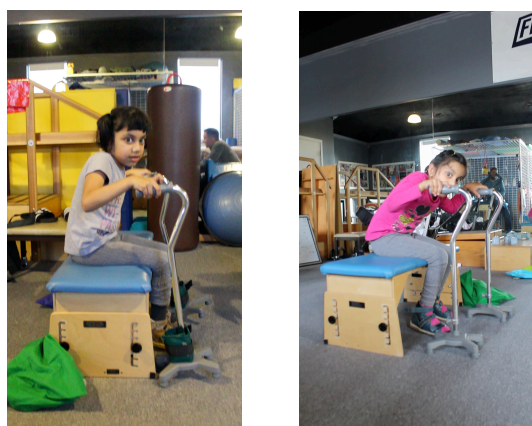

Figure 4: Videos - qualitative results before & after

ABSTRACT

The study analyzed the perpetuation of the functional gains provided by TheraSuit Method Intensive Rehabilitation Programs including ten patients with diagnosis of CP/Spina Bifida aged from 3 to 18 years old. The research methodology used was Non-Randomized Clinical Study. The analysis was performed on a history of 4 to 12 consecutives programs of the longitudinal studies of functional motor gains in a period of 3 years.

METHODS

All the participants were evaluated according to the GMFM-66 protocol, before and after participating in the intensive program. The program was composed of three hours per day session, five days a week for four weeks total. The treatment followed the TheraSuit Methodology, using the Suit and the UEU (Universal exercise unit – Cage including the Spider and Pulleys System). This procedure was repeated in four annual modules, with minimum intervals of five weeks and maximums of sixteen weeks.

RESULTS

The GMFM-66 scores obtained over 3 years of application of the TheraSuit Method were distributed per patient according to their GMFCS level. After the analyzes, the average gain was: GMFCS II (2 patients) 25.4 points; GMFCS III (1 patient) 9 points; GMFCS IV (4 patients) 9.58 points and GMFCS V (3 patients) 5.99 points.

CONCLUSIONS

The results indicate that the application of the intensive treatment using the TheraSuit Method produced an increase of the GMFM-66 score in the first year with a minimum value in points of 3.11 and average value of 11.74. In the second year produced an improvement of minimum value of 11 points and average value of 15.9. and in the third year produced an improvement of 9.3 and average value of 9.9. According to Hong 2017, gains above 4 points are considered a clinically significant change. The three-year longitudinal analysis showed that continuity of treatment leads to increases in functional gains, with no case of regression to pre-treatment baseline levels, indicating a perpetuation of treatment gain.

REFERENCES

- Harries N, Kassirer M, Amichai T, Lahat E. **Changes over years in gross motor function of 3-8 year old children with cerebral palsy: using the Gross Motor Function Measure (GMFM-88).** Isr Med Assoc J 2004; 6: 408-11.
- Novak I, McIntyre S, Morgan C, Campbell L, Dark L, Morton N, Stumbles E, Wilson SA, Goldsmith S. **A systematic review of interventions for chil-dren with cerebral palsy: state of the evidence.** Dev Med Child Neurol 2013; 55: 885-910.
- Bo Young Hong, Leechan Jo, Joon Sung Kim, Seong Hoon Lim, and Jung Min Bae. **Factors Influencing the Gross Motor Outcome of Intensive Therapy in Children with Cerebral Palsy and Developmental Delay,** The Korean Academy of Medical Sciences, 2017.
- Amy F. Bailes, PT, MS, PCS; Kelly Greve, MPT, PCS; Carol K. Burch, PT, MEd, DPT; Rebecca Reder, OTD, OTR/L; Li Lin, MS; Myra M. Huth, PhD, RN, FAAN. **The Effect of Suit Wear During an Intensive Therapy Program in Children With Cerebral Palsy.** Pediatrics of the American Physical Therapy Association, 2011