

JACKSONVILLE, IL. GENEAL JOURNAL

VOLUME No. VII

ISSUE # 2

SEPTEMBER 1979

A GUIDE TO
CEMETERIES IN
SCOTT COUNTY, ILLINOIS
COUNTY SEAT - WINCHESTER, ILLINOIS

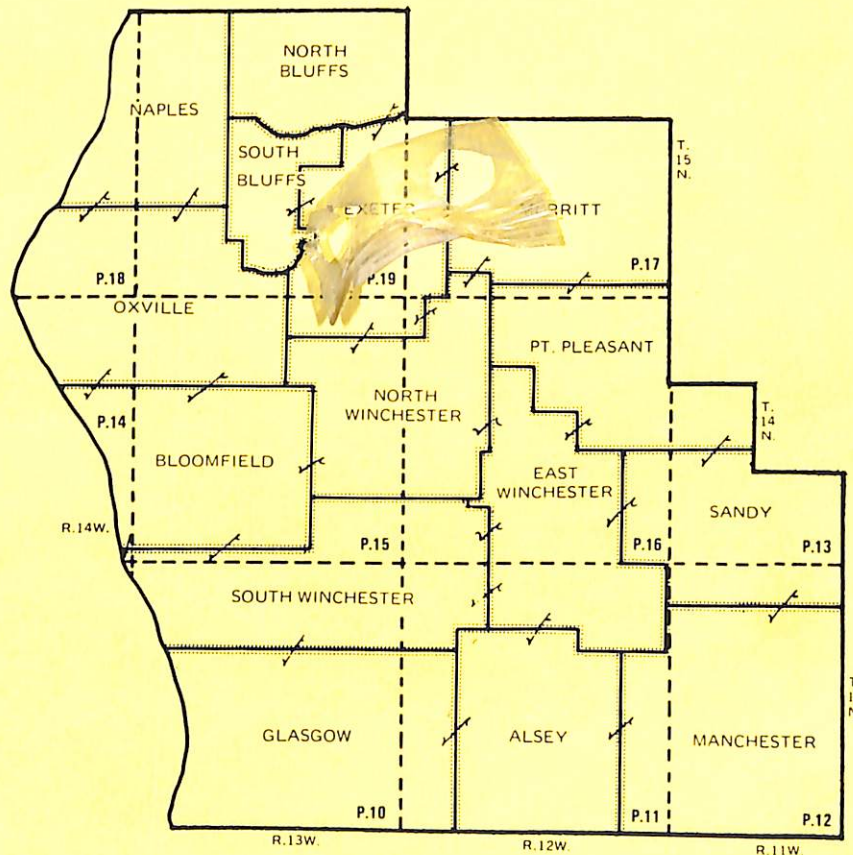

Quarterly of the
JACKSONVILLE AREA
GENEALOGICAL AND
HISTORICAL SOCIETY
P. O. Box 21 62651
Jacksonville, Illinois

THAT'S GOOD THINKING!

*One Sunday morning a man entered a church and sat down with his hat on. One of the ushers came and asked him if he knew he forgot to remove his hat. "Yes," said the man, "I realize I have my hat on, but I've been coming to this church for two months, and this is the only way I could get anyone to speak to me."

*With modern medicine doing so well at increasing our life expectancy, we'd better be careful about adding to the national debt--we might have to pay it ourselves!

*Old *Sunshine Magazine* copies are such inspiration to read, and I thoroughly agree with their statement "Not Copyrighted: If there is good here let it be shared. Copyrighted material published with permission, so designated, cannot be used without special permission from the original source."

In my opinion, that is what all genealogical materials should be considered which are copied from public records -- not "copyrightable". We thank you, *Sunshine Magazine*, for these good thoughts taken from your June & July 1963 productions and labors of love.

*Don't be discouraged if your efforts are criticized. At least you've done something worth talking about! [You learn far more from controversial confrontations, sometimes, than from total agreement from people who have no constructive thoughts to advance, in my opinion. While "your feathers may be ruffled" for a little while, a smart person will turn the controversy to his/her advantage in the long run. At least they know how other people think and can take steps to combat it]

*If you make a left turn from a right-hand lane, you are probably just careless and reckless [or absent-minded], and not really what the fellow behind calls you!

**The Very Chief* is a pleasant poem book [wish I had a copy] written by Susan K. Thomas of Boonsboro, Maryland, reviewed in *Sunshine Magazine* formerly published in Litchfield, Ill., June 1963. It sounds very interesting, as this poem extraction indicates. Perhaps the next few lines will inspire some of our genealogical friends to "get busy" and culminate their life-long dreams of a family history production.

If Columbus could sail an unknown sea,
And write a page in history,
Maybe -- I can write a book.

If women faced grave danger to be free,
And pioneered so gallantly,
Maybe -- I can write a book.

If great men have died for the Rule of Three,
From here back to Gethsemane,
Maybe -- I can write a book.

Of all the books that are, and are to be,
Millions of words from A to Z,
Maybe -- I can write a book.

If atom splitting scientists can free
Such power we never dreamed could be,
Maybe -- I can write a book!

* * * * *

If you can't write your own history book, purchase one of ours.

The 1878 Morgan County History is available for Christmas gifts this year. Order now!
How about sending your genealogical friend a membership to our Society?

* * * * *

JACKSONVILLE, IL. GENEAL JOURNAL
of the
JACKSONVILLE AREA GENEALOGICAL AND HISTORICAL SOCIETY
P. O. Box 21
Jacksonville, Illinois 62651

Volume No. VII

September 1979

Issue # 1

CONTENTS

Map of Scott County, Illinois	Cover
That's Good Thinking!	i
Table of Contents	ii
From Our House(s) To Your House	iii
Who's Interested in Scott County History?	
Do You Remember, and The Best Place on Earth	1,2
Carlton Cemetery, Alsey Township, Scott County, Illinois	3-5
Why Clear Tombstone Pictures Are Important	6
INDEX: Gillham Cemetery, Scott County, Illinois by Chester & Mabel Funk	7-10
History of Oxville, Illinois	11,12
INDEX: Oxville Cemetery, Scott County	13-15
Oxville Pasture Cemetery, Scott County, by Sara John English and, When You Change Your Address	15
Glasgow Cemetery, Scott County, Illinois -- tombstone readings by Chester and Mabel Funk	17-31
"So Long As You Both Shall Live"	31
Where is Sandridge?	32
Scott County, Illinois 1850 Mortality Schedule	33-34

Something is wrong in the life of individuals who constantly see wrong in others

ABOUT YOUR 1980 DUES

We will be happy to accept your 1980 dues early so that our mailing list can be kept up to date, and you will not miss any issues of our *Geneal Journal*. Your Editor has to know ahead of time how many copies to have printed.

Make Friends and Enjoy Life

I will follow the upward road today,	I will enjoy the flowers along the road
I will keep my face to the light,	I will laugh, and love, and be strong.
I will think high thoughts as I go my way,	I will try to lighten another's load,
I will do what I know is right.	This day as I travel along.

with all of this ideology we had better get busy with our genealogy!

FROM OUR HOUSE(S) TO YOUR HOUSE(S)

Dear Friends and Geneal People:

26 September 1979

If I could only remember all of the wonderful things and good advice I think about sending you during the intervening few weeks between quarterlies, this message would be worth while reading. I make many notes to myself, which soon become lost in the daily shuffle of genealogical materials from hither to yon as I try to make room, for a new project I am always starting, or some family members who dare to venture home occasionally. [My daughter and family from Iran is home at last! I felt like a little tree in a forest with all of my tall grandsons around me in August. In case you are uninformed, I have 5 children and 8 grandchildren.]

Please understand, my friends, that it is almost impossible to keep up with all letters, articles, etc. that make their way to my kitchen table. [I push them back far enough to eat at least once a day!] I do not intentionally bypass letters of inquiry, but with increasing numbers arriving as the years go by, YOUR letter may become inundated during periods of my intense research and preparation for the ever ongoing quarterlies.

If you have not received some materials you requested to be xeroxed, please write and let me know. Here again, I may go to a xerox machine, only to find it inoperable that day. I intend to go back another day, but in the meantime the press of other matters, and trying to keep other members busy with materials to be indexed permits a lapse of memory as to my original intent.

If you make a second [or third] request, please state what it is that you desire, as I cannot always readily locate past correspondence - try as I might to keep things properly filed. I imagine that this happens to all public-spirited genealogists who volunteer to assist others with their family history problems in a given area. [I think I hear a few Amen's out there.]

Believe me, if some larger state or national genealogical society - with a long mailing list of subscribers - does not try - and in the very near future - to teach would-be family historians inexperienced in making proper application for legal records, how to write County and Court Clerks in brief form with specific requests, public records will all soon be closed. While genealogists are frustrated with long waits - they should be on the other receiving end for awhile. The clerks receive numerous letters telling of early history of the family in great depth. The deputy has to read through a lot of unnecessary wording to find out what the writer wants researched. Those people who send in their requests on properly worded forms can get prompt attention - but the others are bypassed for lack of reading time.

Let me present a good hint to those who have this problem of deciphering requests. Have a pink [or green, yellow or blue] *HI-LITER Felt Tip Marker* for highlighting reading material without blotting it out. Then the name sought will stand out for easy reference. One glance at the letter will tell one what is to be researched.

And who can do without *Liquid Paper Correction Fluid* for blotting out writing or typing mistakes? Some precautions: Put lid back on immediately after using! Always shake well before using. Keep thinned down with a few drops of solvent. The least expensive is *Energine Cleaning Fluid, Fireproof*. While it also removes grease spots from your ties and dress fronts, etc., it also copesectically keeps the Liquid Paper fluid fluent! But I will bet that you can't get it to go into the bottle without my telling you the little secret. Right? Take the top off, and with a sharp knife remove the plastic cap left in the bottle. Pour in a few drops of solvent put all items back in place, shake well, and use much longer. Keep repeating, as liquid becomes thicker. With LP now \$1.25 we can't afford to waste it.

One member wrote that I had more good advice per square inch in my quarterly than a national genealogical society. So I have to live up to my reputation. Who needs so much white space? Love and best wishes to all, from your Geneal Editor.

Who is interested in Scott County history? (Illinois, that is.) Probably every family historian whose forbears came to west central Illinois. Why? Because their people undoubtedly traveled in or across its bluffs, prairies and valleys at some time in their early peregrinations. [I like that word because it sounds so official, but had to look it up to be sure it involved travel. While it refers to "foreign travel", that is exactly what our early comers were doing - entering a new strange land just wrested from thousands of years of Indian occupation.] Many of these pioneers built their houses on huge mounds of earth little dreaming of the dead civilization that lay beneath them. They probably picked up many axe-heads and battering stones, and by adding handles fastened with hide strips made good use of the native productions. I wonder -- did any of them make use of the grinding stones to make cornmeal?

If persons reading this article want to look further into the history of this area they should send for a copy of Scott County Bicentennial Book published jointly by *The Bluffs Times* and *The Winchester Times* in the summer of 1976. The letter can be addressed to either newspaper - at the same towns- sending \$4.00 per copy, plus \$1.00 for postage and handling.

Because this valuable reference is not indexed, nor has a Table of Contents, I am including here a brief outline of subjects covered, which can be copied out and used for those persons who are fortunate enough to have a copy.

Pictures of the Scott County Courthouses	3,37,226
Scott County History taken from the 1908 "Atlas" in 9 chapters	4-33
Chaps. I-II gives Indian history.	
Chaps. III-V discusses French, British and Virginia occupation	
Chap. VI tells about early settlements in the area, which includes	
Morgan County and Cass in view of the fact that Scott County was a part of "Old	
Morgan" until erected into a new county by an act of the General Assembly, passed	
16 February 1839, as told in Chapter VII.	
Chap. VIII gives early public officials pages 23-25.	
Chap. IX gives origin of name, and other data pages 25-28, including early	
land transactions, early preaching and religious matters.	
First Happenings in Scott County	33-35
County Farm, with picture of the poorhouse	35/36
Numerous pictures of courthouse personnel	37-55
History of towns	56-273
Alsey 56-69	Glasgow 156-167 Oxville 205-212
Bluffs 70-132	Manchester 168-180 Riggston 213-218
Bloomfield 133/134	Merritt 181-186 Winchester 219-271
Exeter 135-155	Naples 187-204 Sandridge 272,273
History of Farm Bureau and other service organizations	274-282
Cooperative Extension Service	283/284
"Peak Family" from "Who's Who and Where of Horsedom"	
by J.H. Ransom	285-287
"Well's House" by Mrs. O.V.Duncan	288
"The Hart Community" by Pauline Hart	289
"The Mini-Square" by Mrs. Duncan	290/291
Memorial Day observance in Glasgow 1912	291
"The Story of Jesse Dawson" by Lecie M. Violet	292
Hon. J.M. Rigg's history, and picture of home	293
The State's greatest men and women: 76 were selected in 1976,	
by Secretary of State, Michael J. Howlett, which included	
Dr. Greene Vardiman Black and Henry Rainey from this area.	295/296

The Frost history	296-298
First Christian Church (Winchester), Rebekah Lodge, Royal Neighbors, and Dr. J. W. Dace	299-301
"Historical Sketch of Scott County Illinois," a centennial address July 4, 1876 by N.M. Knapp	302-308
"Our Centennial Exposition 1776-1876" by John Moses	308/309
Extinct towns of Scott County: Columbus, Geneva, Jefferson, Deerfield and City of Brussels	310/311
The Josiah McDonald Family, and Tid Bits	311
The Bicentennial (1976) in Scott County: includes a lot of pictures of events that took place in that historic time	312-317
Patriotic speech by Richard E. Mann: (Attorney Mann gave this speech at a Variety Show sponsored by the Winchester Woman's Club to raise money for the new Veteran's Monument	318/319

T h e e n d o f c o n t e n t s .

* * * * *

DO YOU REMEMBER the old recipes which used hog lard rendered at home winters after the hog killing? Following is Chris Munze's Oatmeal Cookie Recipe (donated by Hester Benton for the Scott County History book, p. 311.) I wonder if it would taste as good with modern cooking oils, and baked in an electric oven?

Chris Munze came to Winchester in 1885 and opened a bakery and grocery store which he operated for many years. He was born in Germany and came to America in 1873. He was most famous for his ice cream and baked goods, as these cookies:

2 c. sugar	1/2 c. sweet milk	2 c. rolled oats
1 c. lard	1 full tablespoon soda	1 lb. raisins (ground)
2 small eggs	4 c. flour	pinch of salt

Cream sugar and lard. Add eggs and mix well. Add milk and dry ingredients, ground raisins and mix well. Dough will be stiff. Roll in small balls in palm of hand. Place on cookie sheet and press flat. Bake at 350 degrees until light brown or until done.

Then when I mentioned this to my husband he wondered if I were going out to the kitchen to bake cookies to put in my new cookie jar. Waverly had a very successful Fall Festival the 14th and 15th, and I drew a large mouse-design cookie jar which Myra and Guy delivered to my house the other day. Actually, I'm kept too busy "cooking-up" Quarterlies for our genealogical friends to worry about heating up the oven. But these memories stirred up the good old cornbread our mothers used to bake using "cracklings" which were a by-product of the lard-making process. That is now quite a lost art, in most sections of the country. And that is one area that I am thankful for - I do not have to follow in my mother's footsteps for this part of our livelihood.

* * * * *

THE BEST PLACE ON EARTH. One evening when Thomas Edison came home from work, his wife said to him, "You've worked long enough without a rest. You must go on a vacation."

"But where on earth would I go?" asked Mr. Edison.

"Just decide where you would rather be than anywhere else on earth," she said. Mr. Edison hesitated. "Very well, he said finally, "I'll go tomorrow." The next morning he was back at work in his laboratory. [Isn't that just exactly what our avid genealogists do? -- except that it is back to the dining room table!]

* * * * *

Josh Billings: "There ain't much fun in medicine, but there is a good deal of medicine in fun."

* * * * *

Carlton Cemetery is located 2.5 miles northwest of Alsey, in Scott County. The location is somewhat inaccessible by car. There is a dirt road leading to the cemetery from the main road, but it is rough and on a farmer's fenced property. "Walking in would be your best bet." So says Robert and Sharon Dobson, of Murrayville, who provided our genealogical society with a reading made 7 June 1977. We also acquired a reading made by someone else, on the same cemetery, from Mrs. Loreita Ballard who is County Clerk in Winchester.

Mrs. Florence Hutchison has combined these two readings and has found several differences in date readings, which is to be expected from old stones. It is rather universal that each person who looks at a stone may in some way determine that the lettering on a tombstone reads one way, while another looking at it with shadows at a different angle, and with differing sense of vision may see it another way. It is sometimes difficult to verify the correct date, by another party, without either checking a death certificate, a census record for age, a marriage record for names and initials, or seeing the actual stone themselves. Mrs. Hutchison has tried all, except the latter method, on this as well as the other cemeteries indexed with this one. Most of the older stones are the only record of births and deaths since no death certificates were filed in Illinois, by law, until 1878. Many of the later deaths had no certificate on file in Winchester, as is true in Morgan. This can be due to the fact that the doctors in outlying districts did not find time to send such certificates to the County Clerk, local persons handled deaths for themselves, and received permission only from the sexton, or the person deceased in another county where the burial certificate lies.

The Dobson's continued their description by saying:

Most of the monuments are in fair to good condition, however we feel many are missing and many more graves are marked with large rocks and stones. The cemetery is cared for once each year by descendants and members of the local 4H Club. A picnic is usually held after the clean-up. Yellow Iris and Peonies decorate the grounds, and it is quite pretty when the flowers are in bloom.

NAME	BIRTH	DEATH	AGE	RELATIONSHIPS
ARNOLD, Julia A.	22 Mar 1848	20 Dec 1897		wife J.M.Lankford
*BAILEY, Edward	30 Dec 1829	2 Mar 1902	Soldier, no IVC data	
	[IVC = Illinois Veterans Commission HONOR ROLL, 1956.]			
CARLTON, Chas.		27 Sep 1865	3y 11m 13d	son T.C. & E.C.
[Other reading has	8 Oct 1856	26 Sep 1856	8y 11m 18d	" T.G. & M.E.]
" Elijah	9 July 1812	27 Feb 1880	63y 7m 20d	
" Eliza Jane		16 Aug 1874	29y 4m 17d	wife Isaiah
*" George W.	19 Oct 1812	10 Oct 1870	Civ Pvt Co D 129 Ill	Inf
*" John	1847	1 Jan 1934	" "	Co F 61 Ill Inf
" Lettice		27 Dec 1852	52y	
" Martha P.	4 July 1838	15 Jan 1908		
" Mary	1 Nov 1852	12 Jan 1901		wife J.H.
" Mary Ann		1 Sep 1850	30y 3m	wife Wm.
" Nancy	9 July 1812	11 July 1896	84y -- 2d	wife Elijah
" Queen Elizabeth (stone broken)		Nov.		dau E. & N.
" Theophilus C.	11 Apr 1838	15 Dec 1898		
[other reading	11 Apr 1836	19 Dec 1898	Theophilus G.]	
" Inf. son T.G.[C?]		2 Feb 1897		son T.G. & M.E.

NAME	BIRTH	DEATH	AGE	RELATIONSHIPS
*CARLTON, Wm. H. (no data)				Civ Pvt Co F 61 Ill Inf
CLARKSON, Matthew	30 Oct 180	26 Jan 18		b. Yorkshire, Eng.
COCHRAN, Margaret	1849	1926		wife John R. Cochran
COWHICK, Susan	8 Jan 1822	15 Sep 1901		wife John Cowhick
ELLIOT, Victoria	1848	1933		
FLETCHER, Joseph	27 Nov 1855	15 Sep 1875	20y 10m 19d	son T.J. & M.A.
FLYNN, Eliza A.	26 Jun 1845	5 Feb 1923		wife Ezekiel
* Ezekiel	10 Feb 1843	10 Sep 1927	Civ Pvt Co F 61 Ill Inf	
HANEY, Nancy C.		3 Oct 1865	1y 18d	dau R. & E.
HESTER, Martin	13 Oct 1833	2 Feb 1921	Civ Pvt Co I 70 Ill Inf	
[other reading	1883]			
Nancy	1836	1916		
HOOTS, Annie Bell	19 Dec 1861	1 Feb 1862	1m 13d	
4 children, Freddie 18m; Johnnie 12ds; Lafie 3ys; Ollie May 9ds; chi E. & H.W.				
Josephine	28 July 1865	8 Jan 1866	6m 11d	dau M. & C.
Mathias	21 Jan 1828	12 Jan 1906	77y 11m 21d	
Ollie M.	15 May 1863	22 Mar 1901		
Rebecca Caroline	14 July 1840	1 Jan 1929		wife Mathias
Wm.	1892	1935		son E. & H.W.
* Wm. H. (no data)				Civ Pvt Co C 28 Ill Inf
HOSACK, Lewis	3 or 13 Jun 1853	21 Feb 1936		
Nancy K.	10 Jan 1853	18 Jun 1903		wife Lewis Hosack
JACKSON, Clarissa J.	8 July 1830	16 July 1904		wife W.A. Jackson
Cora Jane	22 Jan 1869	2 Apr 1869	2m 11d	dau W. & C.
Ida May	8 Apr 1886	15 May 1886		dau R. & J.L.
Rosanna	1835	1907		
* Wm. A. or Wm. J.	13 Jun 1839	4 Mar 1891	Civ Pvt Co F 61 Ill Inf	
KING, George R.	1847	1916		
* Hutch (no data)				Civ Pvt Co D 28 Ill Inf
* James		1860	Mex Pvt Co K 3 Ill Vols	
John H.	26 Aug 1844	17 Apr 1906		
* John R.	1 Jan 1801	5 Jan 1881	B & Civ Pvt Co E 14 Ill Inf	
Margaret J.	15 Sep 1844			wife John H. King
Mary	2 or 4 Jun 1842	8 Nov 1880		wife Hutch King
Mary A.	11 Oct 1838	28 Dec 1915		
Stella Am.	1882	1912		
* Timothy		20 July 1864	Civ Pvt Co H 129 Ill Inf	
Wm. A.	1868	1931		
LANKFORD, Gilbert		14 Dec 1871	2y 9m 6d	son J.M. & J.A.
Henry		13 Oct 1853	63y	
Julia A. Arnold	22 Mar 1848	20 Dec 1897		wife J.M.
* LEE, Harry W.	10 Apr 1816	17 Apr 1906	Sp Pvt Co B 16 U.S. Inf	
	[IVC	2 Feb 1905--may have been reinterred]		
James M.		29 Jun 1865	49y 2m 19d	
Lela	3 Mar 1883	6 Jan 1906[or 1895]		dau Red Smollie Lee
Mary A.	19 Sep 1863	4 Nov 1888	25y 1m 15d	wife George Lee
LONG, Amanda E.		20 July 1857	7m 1d	dau A.J. & J.
Barbary		15 Sep 1852	18y 3m 9d	dau Wm. & B.
Elizabeth M.		3 May 1848	226 2m 7d	wife Ephraim
George	12 Sep 1812	3 Nov 1852		
or 12 Sep 1818		3 Nov 1853		
John	4 May 1815?	14 May 1889		
Martha	29 Jan 1806	15 Aug 1895		

NAME	BIRTH	DEATH	AGE	RELATIONSHIPS
LONG, Mary Anne	31 or	21 Aug 1856	63y 6m	wife Wm. Long
R. A. R.		12 Sep 1852	18y 2m	dau Wm.
Wm.		12 Nov 1873	85y	
McLAMARRAH, Inf dau M. & A.C.		21 Sep 1875		
Maude E.	25 Jan 1880	20 Feb 1881		dau M. & A.C.
McPHERSON, Jesse	15 Feb 1818	15 Dec 1887	69y 2m 2d	
Peggy	1 Oct 1821	15 Jun 1902	81y 8m 14d	wife Jesse
McWISHON, Jesse	24 Feb 1874	26 Apr 1893	19y 2m 2d	
MILLIKEN, John	1863	1937		
John W.		29 Jan 1903	336 12m 4d	
Lela	1889	1937		
Lucy K.		29 Jan 1903		
NOTSON, Mary A.	11 Oct 1828	28 Dec 1916		
ROSS, J.A.		3 Mar 1898	66y 5m 15d	
Martha E.	10 Apr 1852	11 Jan 1905		
Sarah J.	28 Nov 1855	14 July 1922		
William I.		14 Jan 1854	1m	son J.A. & A.
SMITH, Eliza May	12 May 1870	3 Sep 1878	or 1875?	dau J.T. & R.C.
* James T.	8 July 1837	5 Jan 1897	Civ Confederate	
Rebecca C.	14 Apr 1833	23 May 1911		wife James T.
*SMOCK, Albert C.	24 Apr 1831	17 Apr 1906	Civ Pvt Co I	70 Ill Inf
Charles	9 Sep 1857	12 Aug 1897		
J. E.	15 Jun 1875	22 Nov 1901		
Mary E.	1836	1916		
Nancy E.	4 Mar 1868	23 Apr 1889	21y 1m 19d	wife Chas. H.
STURGEON, Mary Elizabeth	6 Jun 1911	2 Jun 1916	4y 11m 27d	
VESTEL, Alan		21 May 1865	32y 1m	
Elizabeth "Mother"	5 Feb 1817	27 Jan 1904		
WELCH, Elizabeth		11 Jun 1859	19y 9m	dau I.I. & H.
Ephraim	27 July 1827	7 Oct 1832	5y 2m 11d	son L. & M.
Isaac	7 Aug 1796	5 Sep 1838	42y 10m 29d	
John H.	31 Dec 1833	23 Sep 1880		
WISHON, Adam	10 Oct 1838	12 July 1866	27y 9m 29d	
Mrs. Alfred [Martha A.]	1853	1933		
Nancy	13 Apr 1771	23 Jan 1830	58y 9m 10d	
WORKE, Elizabeth	14 July 1843	23 Feb 1876	31y 7m 9d	wife Chas. D.
?, Mabel P.	17 Jun 1889	13 Oct 1911		
* * * * *				

Marvin and Natalie Wahl visited Carlton Cemetery in 1977 and sent us a list of their relatives there. We told this at one of our meetings, and Mr. and Mrs. Dobson located it and accomplished a reading for us. Mr. and Mrs. Wahl were back in Jacksonville recently and left a copy of their family's "History of the Wahl, Lewis, Bollmann, and Stoner Families. They comment: "This small book [38 pages] is an attempt to document the family history collected over a ten year period. . . . Various dates and places were obtained from discussions, census records, tombstones and a family Bible. If there are any mistakes or some of the newer children omitted, please let us know. The book starts with our direct parents and grandparents. Next are pictures of relatives. Then, stories of early family origins. The main body consists of family group sheets, arranged alphabetically, to give dates and places. The last part consists of cousins, excluding children who died as infants." Their address 558 Cypress, Sunnyvale, CALIF 94086.

* * * * *

Clear tombstone pictures can verify genealogical data, and correct common errors made by transcribers or typists of cemetery readings, thereby saving a lot of time in research and doubt. Instant camera productions may be costly (50c to \$1 each shot) but may save miles of travel that, lately, costs much more per mile for operational expenses. (Be sure to have a good flashlight along -- or plenty of flash-bulbs -- to shed light in shaded areas while taking such pictures. And don't forget to make a good focus-setting.)

An example of this picture-importance was best expressed by one of our members who speculated that two men buried side by side in Glasgow cemetery were father and son. Our reading, however, showed

Jessey McMahan 1843-1857

George McMahan 1849-1868

This would indicate, by ages, brothers, perhaps. The lady and her husband visited the cemetery and came home with a good clear picture which took away all doubt. Bob Dalton received a letter from her, with picture, and wrote your Editor:

"I have seen a very fine photo of the tombstones and the reading should be

Jessey McMahan 1813-1857

George McMahan 1849-1868."

Trying to distinguish weathered number 4's on tombstones probably presents one of the most difficult decisions a transcriber faces. A good picture may show the intervening distance. In early days the stonecutters used a deep vertical line, with the < in lighter vein. The latter weathers out, leaving only the vertical marking. A reader must then measure the distance between the 8 and in order to detect the missing angle lines 4.

A transcriber should have a ruler handy when reading tombstones, in order to measure widths of letters and figures, comparing the distance between them. A little care at the cemetery may save your car on the road.

Be especially careful to detect differences between B & R, C & G, E & F, E & L, I & J, M & W, V & Y.

Other reasons tombstone pictures are important -- the stone may some day disappear for some reason, stolen, or toppled over in a severe storm, or help relatives coming at a later time to more easily find the beloved spot.

Also take a picture of the cemetery entrance, particularly if its name appears on a sign. Include the relative or interested person who is doing the checking. Put name and location of cemetery, especially the county and state, in some fashion, in connection with the picture. If you write on back of pictures, use a pencil - not a pen that will leak ink through to the front. Write at bottom - not at top where heads or vital information appears on front.

One can fasten pictures to a sheet of typing paper by laying it on the desired spot, and marking down about 1/2 inch from each corner. With a sharp knife make slits from dot to dot for each of the four corners, and insert picture after typing in the desired information on the page. I suggest you get a ream of 24-pound good bond paper. It is expensive, but very lasting and about as acid-free as one can get. After the pages are set as desired for final placement, one can secure them by putting a piece of Scotch Magic Transparent Tape on the back side where the points are inserted.

Now we hope Jessey and George can sleep peacefully knowing that their descendants and friends care about when they were born and buried, and that we are tracing their ancestry for perpetual earthly records.

* * * * *

ALLAN 16	BEAN 7	BOBBITT 16	CAMPBELL 17
Robert P.	Nellie H.	*Ensley D.(IVC)	Minnie
Sarah V.	Thomas J.	BORUM 3	Edna H.
Marjorie Lieb	Sarah H.	Pleasant	CARLTON 1
Collard ?	Ladora June	Lydia	Samuel E.
ALLYN 10	Mary Maud	Nannie	Cora S.
John M.	*Wm. A.	Addie R.	Orville
Jennie	Carl 15	Wm. C.	Lois I.
Lillian	Belle	*Samuel	Roy Lee . . . 17
John M.	Alvin	Amanda Hassler	CARPENTER . . . 1
ARNOLD 11	Elvira J.	*Samuel IVC-19	Effie
Wm.	Martha 18	BOTKIN 3	*Eugene E. . . 19
Jonas	Geo. Elmer	John Westly, MD	CLARKSON 5
D.G.	*Wm. . . IVC-19	BOYT 1	Young
Emma	BENTLER 1	Joseph H.	Thomp.
ARNOLD 12	(no names)	Lillie	Lavesta
Michael	Fred 14	BRACKETT 16	Willie T.
Fannie Funk	Annie	Robt.	Lorenzo D.
*Maj. George	BERRY 1	Florence E.	*Aquilla
Nancy	Bryon	BRANSEN (Branson) 11	Harry
James G.	*Alexander	*James	Henry W.
Julia	George	Martha	Anna L.
Riley	Samuel C. . . . 3	BRANSON 19	Jennie L.
Chas. A.	James	*James M.(IVC)	Laura W.
Edward	Amanda J.	BUCHANAN 17	Samuel
Geo.Washington	Elma E. 4	Lucian E.	*Constantine
Maggie	*Alexander IVC-19	Fannie Black	*Aquilla . . . 19
*Jonas Rudiswell	BERTRIMAN 7	BUSH 15	*Constantine
Dorcas	James	Arthur B.	CLINE 2
Michael	Nora Agness	Carrie L.	Mary A.
ARNOLD . . . IVC-19	BIEHL 15	CAIN 2	John 6
*George	Edna L.	James Montgomery	Phebe
*Johnas	BISHOP 5	Maggie	COLLING 3
*Michael	Emerson D.	CAMP 6	Geo. Edward
BAILY 2	*Leo Shermon. 10	Geo. W.	Laura E.
J.E.	Scott	Geo. W. . . . 13	Paul B.
Phoebe	*Wm. A.	Nancy	Vella M.
Laura A.	Margaret	CAMPBELL 6	Nyle E.
John E.	Russel	Matilda	COLLISON 17
BAIRD (Bierd) . . 3	Etta Leta	Fannie	Roy R.
Margaret E.	*Wm. A IVC-19	Mary Jane	John Peter. .18
BALLARD 4	BLACK 17	Henry Howard	Mable C.Dickerson
M.B.	T.H.B.	John D.	Ralph Eugene
Nellie Dunham	Mary	Cynthia	Ralph W.
Lauren	Chas.	Emaline A.Funk 7	Eliza Jane
BARBER 9	Fannie	dau/James	COLVIN 2
Daniel Newton	BOBBETT (Bobbitt) 2	Same E. 8	Maggie Cain
BEAN 3	*Emsley D.	Murry	COULTAS 10
Claud T.	Isadore	Matilda	Lewis Leeten
Emma K.	Daisy	Jos. N. 16	Fannie
Ellen 6	Goldie	Susan Simmons	Ann M. 16
BEAN 7	BOBBET 6	Burton	Richard G.T. 17
Dona	Phebe E.	Norman 17	Luella R.
Edward Lee			*Richard H.

COULTAS . . IVC-19	FLYNN 13	FUNK 14	GRADY 2
*Richard H.	Etta B.	Samuel P.	Armata
COX 5	FUNK 1	Franklin C.. 17	GREEN 10
Isabel	John N.	Cora M.	John Wesley
Rice	Sarah E.	Bryon K.	Susan Mae F.
Roana	Mary E. . . 3	*Lewis IVC-19	GROCE 7
Sarah A.	Norris Clark 4	*Presley	Peter
Nancy	Ida F. Holliday	*Samuel	Cathy
Catherine D. .6	Elma E. Berry	*Wm. C.	Wm. L. 8
*Wm. H. IVC-19	Burton L.	GAYLORD 7	Mary E.
CRABB 2	Martha E.	Morris	Etta G. 9
Willie H.	Simeon H.	GIBBS 10	Jane
Josey M. . . 16	Laura W.	H. Benton	John
Wm.	Andrew J.	Harriett A.	Wm.
Sarah	Louisa	GILLHAM 13	Peter
Harry . . . 18	Jessie L.	Malian H.	Sylvester
Louisa	Tiles H.	Mary A.	*Wm.
Loren	Louise	*Wm. M.	Maggie . . . 17
CREWS 7	*Presley C. . .7	Wm.	Chas.
Harry	Polly Ann Leib	Josephene	Elijah N.
Louisa S.	Emeline A.	Elizabeth	Susan
Henry H.	Louisa J.	*Erastus L.	GROSE. . . IVC-19
Lorene	Martin C. . .8	Elizabeth B.	*Wm.
CROWELL 16	Madison L.	Elva Matie	GROTTE 6
Robt. Allen	Luke 11	Geo. B.	Emmas
CUMMINS 6	Amanda Todd	Robt. Asbury	GUYER 3
Henry B.	Hazel	John Wesley	Bessie
DAVIS 18	Wier Melba	Fana Jane	Minnie 4
Oscar	Keith Kermit	Nannie	James 11
Anna	Lyle	Carrie	Carrie
DAWSON 16	Jacob 12	Rebecca A.	HAMILTON 6
Miles M.	Millie Hassler	Wm. A.	Mary M.
Mary J.	Wm. G.	Paul Everett	2 Infs/H.& M.
Minnie	Esau	Mary Northern	HAMPTON 7
DEVEREAUX 3	Dicey Hassler	Marjorie M. .14	Jonathan
Maud	Martha	Jas. Edward	Eli G. 8
DOUGLAS 9	Madison	Mary Emilie	Emma
Mary	Francis	Maud Allene	HASSLER 12
DUNBAR 6	Henry C.	Martha G.	Millie
Mary E.	*Lewis	Jessie L.	Dicy
EBAUGH 2	Emma J.	Persis A.	HAWK 17
John J.	Fannie May	GILLHAM . . IVC-19	John H.
Windfield S.	Hillard E.	*Chas.	Jane Hardy
Jacob Cline	Yuba Y.	*Edward	Georgie F.
Elizabeth . . 6	Ralph W.E.	*Erastus L.	Albert H.
David	Cady Bushnell	*James C.	Ella
EVANS . . . IVC-19	Martha E.	*James E.	HAYMAKER 5
*B.B.	Samuel P.	*Wm. A.	Arthur A.
EVERHART 10	Roy D.	*Wm. M.	Freddie . . .14
T. Ward B.	Samuel	GRADY 2	Sallie
Laura	Elizabeth Cordell	Alfred A.	

HESTER 10	LAWS 11	LITTLE 15	MIDDENDORF . . . 1
Russel	Ann	Clara Belle	Wm. M.
Amy B.Coultas	LEE 5	*Yancy IVC-20	May R.
Lawrence Lendell	Louisa H.Riggs	LONG 16	MILLER 3
HIGHT 9	LEIB 5	Jessie M.D.	Beatrice L.
Sophia Jane	Daniel	Agness Stewart	Emma Frances
HITT 4	Carolina J.	LONGWITH 8	MILLS 2
*Henry Parker	John 6	Thomas	Inf.son/Daniel
Minnie Guyer	Catherine	Marion	MOORE 8
Samuel G. . . . 5	Nimrod	Angeline 9	Roy J.
B.H.	Jemima	Harriet	Bessie R.
S.& E.B.	Luke P.	Mary Ann	MORRIS 2
*Henry Parker 19	John 7	Carlotte	Wirt
HOBSON 6	Rosey	LOWER 6	Susie
Pamelia A.	Dr. W.H.	Sarah F.	Chas. S.
Silas	Polly Ann	Caroline F.	Mary Ebaugh
Mary E.	Justin 10	McCORMACK . . . 20	Mary A.
Julius	Lois	*John F.	Alfred F. . . 16
John	Wm. M.	*John G.	Lois
HOGAN 1	John L.	*Wm.	MORRISON 13
George	Polly G.	McCULLOUGH . . . 15	Sarah E.
Maud	Tommy 15	Chas. Warren	Glenna Belle
HORNBECK 8	Mahlon Guilford	Kathryn D.	Ella May
Silas L.	Sarah A.Overton	Elmer	Fannie
Sarah A.	Harvey E.	Mattie	Lula Eve
Chas. C.	J.R.	Wm.	MULLINS 6
Ollie May	Mary E.	Wm. G.	Inf.son/R.
Martha E.	Dewitt	Emily Jane	MURRAY 7
John G. 9	Susan J.	J.W. 16	Rebecca
Martha A.	Leslie I.	John	NICHOLSON 6
Luther 16	Verna A.	Webster K.	Alfred
Cyntha McCullough	LEIB IVC-20	Mary Jane	Mother
Emma	*Wm.	Geo. Howard	NORTHERN 13
Luther Burl	LEPOLD 17	Able G.	Mary
Eliz. Chance	Minnie B.	Loutitia	OSBORNE 13
HUDDLESTON . . . 3	LEWIS 11	Allen Gibbs	John
Arthur	Fred	Irene Killam	OVERSTREET . . . 7
Dorothy Owens	Myrtle A.	McLAUGHLIN . . . 10	*Wm. T.
T.M. 7	LITTLE 2	Fannie	*T.J. IVC-20
Ann	Hiram L.	MADDER 8	*Wm. T.
JONES 14	Fannie B.	Bonham	OWENS 6
Theodore, Jr.	Cosme 9	MARTIN . . . IVC-20	Mary E.
Georgie . . . 15	Bessie May	*W.F.	Oda 17
LANDRETH 2	Adilla	MASON IVC-20	Mary
John	Eliza Ann	*Henry E.	Violet
LANE 18	*Yancy	MATHEWS 15	PALMER 12
Benj. F.	Luther	Harry C.	*Fred D.
Eliza A.	Susan	Laura E.	Louisa
Naomi	Newton 13	Lyle F.	*Fred D. IVC-20
Eva	Isabel	Mary C.	PEAK 10
Ernest	Lafayette	Berineta?	Tannaedna
LAWS 5	Alice Marie	MAYFIELD 11	Edwina
Elzina	Daisy 15	May A.	Mary Jane
Emily Allen	Guilford L.		

* = Veteran

PEAK 10	ROCKWOOD 11	SNOW 17	WARD 18
Edwina Borum	Frank	Samuel W.	Henry C.
Chas. M.	Lora Weedon	Allie M.	N. Eliz.
Howard M.	ROLF 14	STEVENSON 7	Lenora
Isabel	Eunice	Clayton J.	Mary W.
W.R.	ROWE 4	STEWART 8	WEBSTER 6
Emma C.	Mohley	*John Hardin	Dr. B.F.
*Wm. A.	Ezekiel . . . 11	Kathleen T.	M. Weltha
Mary Jane	Ida	Harold L.	WEEDON 11
Henry R.	Robt. Allen 18	Jennie B.	Wm. H.
PERRY 17	RUTHERFORD . . . 3	Clayton	Sarah Morris
Jane	Louis	Beulah E.	Chas.
Caleb	Pearl	Clayton Madden	Sophia
Edgar H.	Robt.	Dr. H.M.	Mary Jane
Ella	SAPPINGTON . . . 1	Caroline	WHITLOCK 10
Nellie	W.H.	Mary L.	Luke
PETERS 8	Anna	*J.H.	Mary
John	Louman	Henry C. . . 16	WILLIAMS 13
Sarah 16	May T.	Agness Long	Silas F.
PETERSON . IVC-20	Bruce	*J.Hardin IVC-20	Josie
*John J.	Nellie Z.	*J.Horace	WISDOM 13
PONTIOUS 9	Isaac	STRAIGHT 8	Wm. H.
Elizabeth	Ada	Ollie May	Anna C.
PORTER 3	W.G. 7	Alice	WOOD 11
John L.	Emiline	STRANGE 9	*Ray Henry
Mary E. Funk	Geo. N. . . . 9	Martha	Alpha Rowe
Mattie	Mary	TALBERT 12	Mary Belle
PRICE 7	Edgar 11	Granville S.	WRIGHT 9
Mildred	James E.	TANKERSLEY . . . 1	John W.
PRUITT 7	Levina	*Thurman G.	Mary B.
Elisha	SCOTT 3	* " IVC-20	Peter G. . . 17
Isabel	Wm. B.	TAYLOR 2	Catherine
Chas.	Amanda J.	Susan L.D.	Roy R.
Nancy A.	Emma F. . . . 9	G. Parnell	Noah
REDSHAW 1	John E.	Luther B. . . 15	Minnie B. Lepold
Joseph A.	SHAREEN 11	Lucy	Laura B.
Julia S.	John F.	Mable Irene	Sarah Eliz.
Harlon	Virgil H.	*Jesse Norman 18	Gerold
Flora Rolf	SHERRY 14	* " " IVC-20	Masel F.
Frank B. . . . 2	John	TEWKSBURY 2	Joe 18
Barbara	SIMPSON 4	Henry Albert	YOUNG 5
Mother 3	John	Mary R.	Willie
Father	Ellen	VAN ALLYN . IVC-20	
RIDDER 14	SLAGLE 15	*Robt.	
Clayton Leroy	Fred C.	VORTMAN 1	
RIGGS 5	Mildred T.	Henry J.	
Orpha G.	SMITH 2	Elissa M.	
John	*Stephen S.	Mable B.	
Hannah Berry	Louise	WALKER 3	
Scott	*Stephen S. 20	Elmer F.	
ROBINSON 11	SMITHSON 8	Noda C.	
Albert	Thomas Boon	Donna Faye . 15	
Martha	Mary Louisa	Yvonne Maye	
J.C. 18			

* * * * *

I have one tongue,
 * two ears, two eyes;
 God created me that
 * way. So it must be
 if I am wise, I'll
 hear and see more
 * than I say!

HISTORY OF OXVILLE

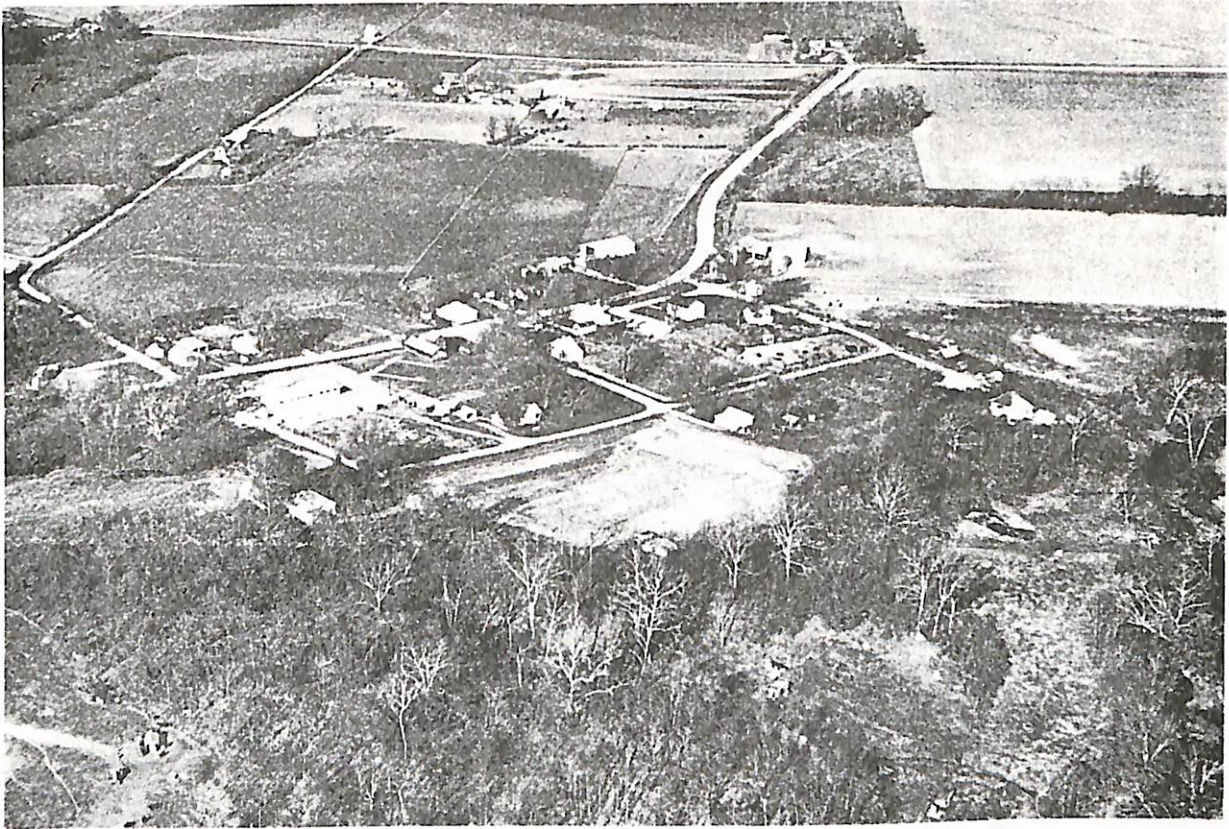

Oxville is the sixth of the living towns in Scott County in chronological order. It is the only town in the United States with the name of Oxville.

Oxville was laid out by Daniel Pike and Newman S. Havens. It was surveyed by William Clark, the deputy surveyor of Morgan County, on March 25, 1837.

In the original plat there are one hundred one lots, each seventy-five feet wide by one hundred fifty feet long, except lot one in block seven. It was designed as a site for a schoolhouse.

There was a public square three hundred feet by three hundred feet. In view of later history, it is said that was large enough for Oxville.

The original plat was acknowledged before Absalom Peak, the Justice of the Peace, and recorded on page 439 of Book M in Morgan County.

Oxville is situated partly on the west half of the northwest quarter of Section 32 in Township 15 and partly on the east half of the Northeast quarter of Section 32 in Township 15. Both of these pieces of land was entered by Reuben Lamb on November 14, 1823.

Broad Street and Second Street ran at angles with each other, both 75 feet wide. All others were 65 feet wide.

Pike's addition-the only addition made to Oxville was laid out by Daniel Pike, one of the proprietors of the original town. It was surveyed by William Clark on April 20, 1837, only 26 days after the original town was surveyed.

There must have been a large demand for lots because of such an early addition. The plat of this addition was acknowledged before Samuel Brooks, the Justice of the Peace, on May 11, 1837. It was recorded on pages 471 and 472 in book M in Morgan County.

In the addition there were forty-eight lots, each seventy-five feet by one hundred fifty feet. The streets were sixty-five

feet wide, except Broad Street, which is a continuation of the Broad Street in the original plat.

The addition is situated on the northwest quarter of the southwest quarter of Section thirty-three in Township fifteen. It was entered by Daniel Pike on May 16, 1836.

Oxville is situated on the Phillip's Ferry Road. It is said that before introduction of railroads this road was a great thoroughfare traveled much by prospectors and immigrants going west and returning again.

In those days, it was a place of some prominence and had prospects of becoming a considerable town. Somewhere along the line something failed. For quite a while Oxville has been at a stand-still.

There was business enough in and travel enough to and through it in the pioneer days to demand a hotel, and one was built by Daniel Pike. It was a two-story house large enough to meet the needs of the people.

In the second story there was a commodious hall for balls that were at that time well patronized. Empty glass bottles, open and mouth down, were built in the ceiling to aid the music. Later the house was owned by Jackson Carpenter.

Upon the banks of the Mauvaisterre in the northeast part of town, Haven's mill stood in the early days. A dam was built across the creek to collect water to furnish power for the mill.

Just below the mill a bridge was built over the creek and a public highway crossed there. It ran northeast to Apple Pie Ridge, intersecting the Exeter and Naples road.

On February 16, 1839, the act was approved, creating Scott County. The General Assembly also passed an act declaring the Mauvaisterre a navigable stream from its confluence with the Illinois River up to the Oxville bridge. The bridge mentioned as the upper limit of the legal navigability of the Mauvaisterre was the bridge at Haven's Mill.

Between it and the river there was then no other bridge across that creek. It is said that the state spent \$2000. removing driftwood and other obstructions from the declared navigable portion of the stream.

It is also said that Havens built a flat-boat in the creek below his milldam. Then he loaded it with grain or flour or both and succeeded in navigating the stream from there to the river. This was the extent of the navigation of the Mauvaisterre.

After Haven's water propelled mill disappeared, a steam mill was built upon the level ground in the northwest part of the village. It was operated by Jackson Carpenter and William Crinion, under the firm name of Carpenter and Crinion. Owing to the introduction of new methods and irresistible competition of larger establishments, it proved unprofitable. It was abandoned and disappeared.

Some of the sturdy early settlers or worthy citizens were Daniel Pike and Newman S. Havens, the ones who laid it out and helped it become what it was in its better days; John White, James Morrison, Robert Husband, Captain James Sawyers, Uriah Stewart, Richard Sears, and Jacob Martin. Of a later generation are John K. White, Daniel White, John W. Green, Henry Jeffords, Charles Weaver, and Jackson Carpenter.

The natural site of Oxville is situated partly on high bluffs and partly in the adjacent valley. If the goddess of fortune had favored it, a populous and thriving town might now crown the beautiful heights and spread out over the fertile valley.

The people of Oxville supported a Methodist Episcopal Church and an efficient public school. The land for the church was donated to Oxville in 1843 by Mr. Bernie Green of Bluffs, Mrs. Robert Husband built the church. At one time it was discussed of moving the church, but Mr. Richard Sears got up a petition to keep it in Oxville. The Board of Education members were Zeb Parker, George York and Herman Hobrock.

On January 25, 1903, the businessmen were as follows:

Jackson Carpenter - dry goods, groceries, etc.
Fritz Kilver - general merchandising
William F. Freesen - Justice of Peace
Alfred York - blacksmithing
John D. Little - Constable

At Present

The village of Oxville has not yet disappeared, but it is a lot smaller. The population is now approximately thirty-seven. Now the school children go to Bluffs because there is no school in Oxville. The mill and milldam have disappeared. Now, about the only business in Oxville is the Vance and June Kesterson store. Most of the people in and around Oxville, farm. A Methodist church is still in Oxville.

HISTORY OF THE OXVILLE CHURCH

For nearly one hundred twenty years, the Oxville Methodist Church has withstood the forces of nature and the forces of man to serve its purpose as the meeting place for many generations of the Christians of the Oxville community. It is probable that, until the building of the present church, the people of the area met in an old log church where the Bluffdale schoolhouse now stands. It was probably a Union Church serving the needs of all the protestants in the community.

From somewhat doubtful records, we find that the land on which the building stands was given the church in 1843, on hundred twenty five year ago. Mr. Bernie Green of Bluffs was the donor of it. Mr. Green was the father of Mr. John Green who lived north and east of the Oxville bridge.

Mr. Robert Husband, the grandfather of Mrs. Ora (Husband) Likes, built the church. He was an excellent carpenter, wood carver, and cabinet maker. He also carved the pulpit and the chancel which once stood in front of the pulpit.

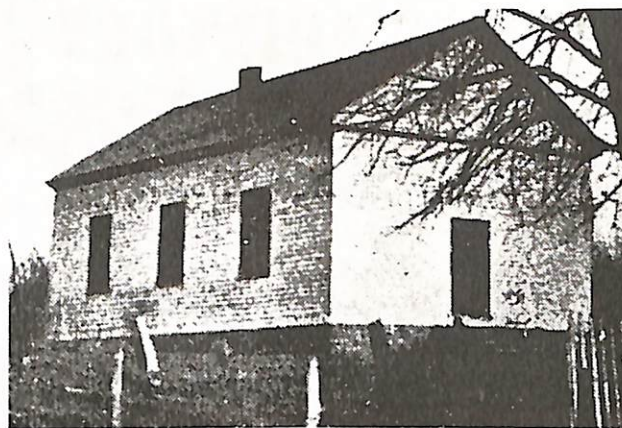

There was, at one time, talk of moving the church to the crossroads west of Oxville on the Phillips Ferry road, but Mr. Richard Sears got up a petition to keep it at Oxville.

For several years after the church was built it may have continued to be a union or community church. But we know from some treasured newspaper clippings belonging to Mrs. Letha Hart Davis, that as early as 1857 the Oxville church was a Methodist Episcopal Church. "James W. Wills was united with the M. E. Church in Oxville in 1857". "Hanna Wills Parks was united with the M. E. Church in Oxville in 1867. The minister at that time was Rev. John W. McGlaughlin."

There have been a number of funerals and revival meetings in the Oxville Church. A good Epworth League was organized in about 1912 and remained active until 1934. The Ladies Aid has been active since 1932. And with the able help of good Sunday School Superintendents, the Sunday School and Church have held together over the years. In times past the attendance has been more than 100.

As far as we know, the first real wedding in the church was in 1954 when Marjorie West and Darrell Hart were united in the Oxville Church. The only other wedding we know of was in March of 1960, when Patricia Likes married Delbert Mueller.

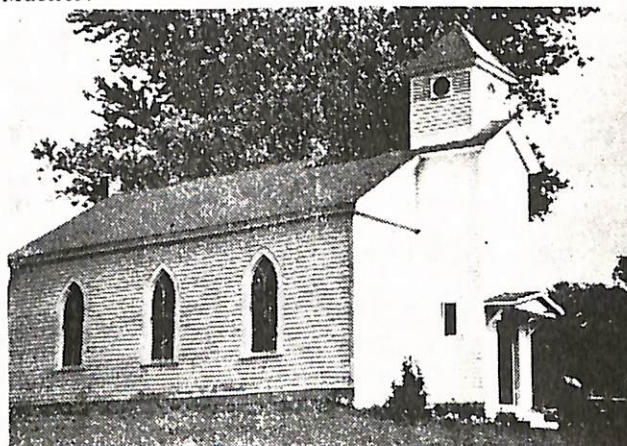

In 1945, the church was redecorated inside and out and was dedicated at that time. In 1962 the church was again redecorated inside and out and had a rededication.

One of the important aspects of the history of any church is that history which is being made at the present time.

Sunday School and Church is held every Sunday morning with Church at 9:30 a.m. with Rev. Joseph Wartick as Pastor, and Sunday School at 10:30, Mrs. Frances Lawshe, Superintendent.

The Ladies Aid is still active and holds regular meetings and undertakes many projects.

This index is a combination of two readings of Oxville Cemetery, one by Chester and Mabel Funk, and one reading secured from the office of County Clerk in Scott County. As in all cemetery readings, there are some differences in content and dates. There has not been time nor resources available to verify all differences. If any person has the correct data we would appreciate receiving a page 8½ x 11, with corrections only, that we can place with this file of cemeteries. Be sure to include name and address of sender, for our reference.

ADAMS		BEATTY		CLARK	
Alice B.	1862-1883	Inf/S.A.B.	1863	Charlotte	1875
Chas. W.	1843-1903	BELL		John	1872
Ella J.	1884	Gertie	1887-1906	CLEMENTS, John	
Ellen Eliza	1845-1869	BIRCHARD		John	1862-1932
or	1845-1928?	Carl W.	1876	Margaret	1860-1943
Guy L.	1881-1881	Carolyn	1886	COX	
Willie G.	1877-1947	Eliz. W.	1856	Fanny D.	1890-1927
Zilla M.	1879-1965	W.H.J.	1976	Ralph	1878-1964
ALLEN		BIRGHARD		CRUM	
Alva	1879	* W.W.W.	1896	Eli	1817-1899
Duenna	1853-1931	BROWN		DAMIN	
Edwin Clay		David E.	1840-1850	Phillip	1871-1938
Mable	1884	David E.	1857-1923	DAVIS	
Mildred J.	1857-1938	BUNCH		Alice B.A.	1862-1883
Sylvester	1847-1936	* Delbert	1928-1954	Anna M.	1869-1947
William	1861-1914	Inf/R.	1931	Berdine	1857-1957
ANDERLINN		Joseph W.	1872-1940	Geo. W.	1849-1913
Alex	1871	Lillie D.	1866-1962	Geo. W.	1872-19
ANDERS		Mary Jane	1927-1928	Gleniel H.	1908-1930
* Rube Opal	1914-1960	Wayne I.	1933-1947	Guy L.	1881-1881
ANDRES		* Delbert, Jr.	1928-1954	James B.	1883-1953
Albert	1869	BUTLER, And.T.	1878	Letha E.	1885-1971
Maude	1870-1930	* Andrew Thos.	1874	Sarah A.	1880-1935
ATCHISON		CARPENTER		DUNBAR	
James R.	1866-1891	Arthur	1877-	Elizabeth W.	1857
Sarah	1866-1945	Ashley D.	1843-1923	EMERICK	
Chas. L.	1871	David Lee	1946-1968	Anna	1872-1940
Chas. L.	1874	Delphia G.	1877-1960	John	1876-1950
Mary	1873	Eugene S.	1867-1941	Mary E. [L?]	1880-1897
ATWOOD		Frances M.	1841-1920	Rachel	1845-1902
* Thomas	-	or,	1923?	EVERSMeyer	
BAIRD		Frank	-	Grace	1877-1910
Archie R.	1900-1959	Jackson	1831-1907	Henry	1885-1926
* Elva I(J?)	1914-1941	John A.	1861-1912	FAREWELL	
Josiah	1889-1971	Ola I.	1921-1931	Samuel	1798-1876
Lucinda H.	1877-1920	Ora B.	1895-1956	FITZSIMMONS, Edw.	1884
Otis Melvin	1895-1950?	Pearl	1911-1976	Edward	1834-1879
or	1956?	Ray E.	1893-1931	Hester A.	1832-1903
Ruth	1892-1965	CHRISTISON		Margaret	1864-1922
Sallie	188	Mary	1883-19	Mildred J.	1857-1938
Wm. Isaac	1868-1935	Robt.	1887-1946	Ray W.	1908-1908-
Fairy May	1870-1944	CISSNA		Wm.	1858-1907
BEAGLE		Wm.	1870-1955	Wm.	1861-1911
Mason L.	1859-1905	"Mother"	1840-1870	FREESSEN, Herman	1891-1952

Page 2: INDEX: Oxville Cemetery, Scott County, Illinois.

FREESSEN		JEFFORDS		SHERWOOD	
Janie	1895-1967	Lewis G.	1862	Susan B.	1912
or,	1896?	Mary	1888	SIX, Ida M.	1874-1917
Mary E.	1860-1937	JONES		Joseph	1874-1947
Wilhelm F.	1881-18	Edward I. [J?]	1854-1857	Mary	1884
Wm. F.	1862-1936	or,	1851?	Sallie M.	1880-1881
or,	1861?	LIKES, Ola I.	1921-1931	Annabelle	1885-1887
FRY		Ora B.	1895-1946	Annie B.	1866-1954
Gertie Bell	Gobbel	Ray E.	1893-1931	or,	1886?
	1887-1906	LINN		* Benjamin	1838
FUSS, Anna	1864-	Virginia A.C.		or,	1858?
Edward	1857-1923	W.H.	1845-1892	SMITH, Chas. E.	1893-1952
GARRISON		Wm. H.	1848	Chas. Lee	1922-1926
Ella	1857-1886	LITTLE, Alma	1869-1953	Con.	1888-1911
W.H.	1880-	or,	1863	Drury	1880
GERARD, 3children		Chas.	1867-1942	* Drury	1811-1885
Ross Ray	1903-1942	Earl C. [P?]	1903-1940	Edward L.	1915-1915
GOBBEL		Gerald Dean	1938-1938	Glenna	1916-1976
Allie	1850-	* Henry		Iven C.	1887-1891
Lester E.	1900-1930	* Leonard	1942	Jesse B.	1885-1960
or,	1906?	Polk	1869-1940	John	1817-1882
Wm. H.	1854-1919	* Thos. Atwood		(b. Pickaway, Ohio)	
GREEN		LYONS		John N.	1920-1969
Ellen Husband	1897	Sara A. Smith	1820-1907	Lucinda J.	1821-1879
GREGORY		McLESTER		Lulu M.	1893-1923
Daisy	1889-	Glen P.	1898-1914	Mamie Goodin	1894
Oscar	1887-1942	MAJOR		Mary C.	1861-1936
HAMM, James E.	1839-1922	May Hamm	1874-1912	Nicholas D.	1847-1915
* May	1874-1912	Nora Haley	1865-1898	or,	1919
HENSON		Wm.	1863-1944	Nora	1888-1888
* James M. [W?]	1838-1914	NECHAM, Otis	1879-1880	Roy	1901-1935
Mary	1843-	PARKER		W.T.	1862-19
Patrick Young	1868-1910	Allen M.	1862-1952	Wm. N.	1932-1932
HOLLER		Bell	1869-1949	STEWART	
Clyde	1897-1897	Chas.	1870-1956	Eliza J. A.	1864-
Henry C.	1867-1873	Edward	1833-1912	James E.	1864-1932
James	1866	Harvey E.	1880-1900	SWISHER	
John F.	1885	James T.	1860-1940	Woodrow W.	1916-1969
John H.	1859	John W.	1856-1935	TURNER, Chas.	1880-1881
Sarah	1857	or,	1868-1945?	WEAVER, Chas. S.	1821-1900
Wm. Everett	1889-1890	Lizzie B.	1869-1961	Gertie Bruno	1881-1900
HUSBAND		Louise	1863-1947	WHITE, Elen	1968
Arthur O.	1876-1877	Mary	1835-1892	or,	1868?
Ashley D.	1874-1884	Mildred	1902-1956	Eliza D.	1844-1856
Fanny	1818-	Vestie	1868-1945	Horace F.	1868
Geo. E.	1846-1904	Zeb	1886-1956	John	1862
Geo. I.	1885-1895	REMMINGTON		* John K.	1891
Mary E.	1851	Margaret	1864-1922	Nancy E.	1856
N. Ella Dimmit	1853-1934	Wm.	1858-1907	Samuel	1865
Nina E.	1892-1939	REYNOLDS		* Thomas W.	1863
Robt.	1870	Henry		* Capt. Thomas	1864
JEFFORDS		Norma Jean	1923-1924	* Wm. W.	1831-1867
Henry	1888	SHAW		WILLIAMS, ?	1869-1871
Henry G.		Bobby Eugene	1976	or	1834-1881?

WILLS			WILLS			YORK, George		
Aldirza	1850		Katherine E.	1876-1933		James E.	1897-1899	
Alonza	1880		Minerva J.	1858-1923		Margaret	1911-1912	
* Benjamin			Richard M.	1865-1923		?	1839-1915	
Connie	1883		Worrall, Ellen	1863-1908		Agnes M.	1848-1916	
Gertie Bruno	1881-1900		Joseph P.	1853-1930		* Geo. M.		
John H.	1854-1924		YORK, Alfred	1831-1925		Clyde		
			or,	1923?		Mary		
*	*	*	*	*	*	*	*	*

INDEX: OXVILLE PASTURE CEMETERY, in Scott County.

In 1927 Sara John English copied all the grave stones that could be read, except large stones face down, abandoned in an area with stock running over them. We reproduce herewith her reading which is probably the only record of these early people. We do not know the location, except in the vicinity of Oxville.

HARRIS, Lucy died 25 Feb 1858, aged 35 years, wife of Noah.
WILLS, wife of J.W., died 7 July 1862, aged 28ys 5ms 29ds.
HILL, Margaret died 14 April 1865, aged 33 ys lmo 6ds; wife of W.H.Hill, and mother of Kenal E.S., Binikeer, Ester, Knikard & Daniel Hill.
PIKE, Elizabeth, born 9 Feb 1784, departed this life 25 Oct 1839, aged 54ys 3ms 16ds.
WILLS, George, son of J. & E. Wills died 19 Sep 1857, aged 11ys 10ms 12ds.
WILLS, Sarah F., dau of J.W. & E. Wills died 30 Aug 1862, aged 1 yr 7ms.
KERAN, John, son of J. & B. Keran, died 13 Apr 1847, aged 3ms 13ds.
WILLS, Andrew died 29 Feb 1848, aged 70ys.
DUNBAR, William died 26 Mar 1853, aged 60ys 8ms 36ds.
NYHART, Charles G., son of Daniel & Nancy Nyhart, died 19 Sep 1848, aged 2ys 1lds.
JOHNSON, infant son of N.R. & N. Johnson, died 29 Oct 1856.
" Charles, " " " " " 22 Nov 1856, aged 5.
WILLS, Serepta died 16 March 1851 aged 16 ys.
HARRIS, Dorcas, wife of Joseph Harris died 18 Aug 1845, aged 56ys.
HARRIS, James died 15 Dec 1862, aged 52ys 3ms 20ds.
HARRIS, Lorenda, wife of James, died 18 June 1856, aged 42ys 9ms 28ds.
HARRIS, Joseph G.W., son of James & Lorenda, died 11 Jan 1847 aged 7ys 10ms 16ds.
SOUTHARD, Oscey died 5 Feb 1850, aged 65ys 27ds.
SOUTHARD, Constandt, son of J. & J. Southard died 17 Aug 1839 aged 5ys lmo.
"Sacred to the memory of Mary Ann, Wife of J. Fahnestock, who departed this life on the 13th day of March A.D. 1844, aged 38 yrs. 8ms. 16 ds."
WILLS, John D. died 10 Jan 1851, aged 18ys.
SOUTHARD, William, son of J. & J. Southard, died 15 Mar 1840, aged 10ys 7ms 1lds.
(There was another infant son of Southards who died 1837, and a grown person whose tomb was blown down.)

[How I wish we could find a lot more of these old readings that interested persons may have done years ago! I am sure all of the above stones are past transcribing by now. If anyone seeing this message has even a few readings, would they please send them to us to add to our collection for future usage. Even if we have the reading from one person, it is always wise to check as many others as possible.]
* * * * *

When You Change Your Address

Please let us know, well in advance, what your new address will be. Send your old address, too, so that we will select the right John Jones! (We do have people with similar names who live at opposite ends of the U.S.)

With "Return postage guaranteed" on our mailings we pay about 50 cents to retrieve YOUR quarterly from your former postmaster.

WHO HAS LEGAL TITLE TO CEMETERY LOTS?

by Florence Hutchison

Recently one of my new-found friends wanted to locate the grave of her father who died when she was about 9 years old. From cemetery records in my possession* I found the location and took her out to Diamond Grove. Her mother was buried on another lot with her second husband. There were 3 vacant spaces on the father's lot, and I helped secure these for herself and 2 children by reason of legal heirship, and filing notice with the City Clerk's office. This lady was profoundly happy to place Memorial-Day flowers on her father's grave for the first time since his death 56 years ago!

This brings up a question of vital importance -- who has legal title to vacant cemetery lots, when the original grantee is deceased and buried there?

Transactions of this nature requires a knowledge of State Law and rights of inheritance. I suggest that family historians acquire a copy of the pamphlet (In Illinois) *Illinois Wills, Joint Tenancy, Inheritance Tax, and Probate Procedure*, "An Agricultural Law Publication" circular 1164, by C. Allen Bock and Donald L. Uchtmann, 1979, issued by the Cooperative Extension Service, College of Agriculture, University of Illinois at Urbana-Champaign. One may be secured from your County Extension Agent, or by writing the University. These are free pamphlets.

One of the important items to read is "Descent of Property by Illinois Law when there is no Will", page 1. These principles would apply, in my opinion, to cemetery lot inheritors from long-deceased relatives. While the rest of the pamphlet is of general interest pertaining to Wills, joint tenancy, inheritance tax laws, and out-of-state real property, genealogists would probably be wise to read "Probate of an Illinois Estate" pages 12 through 14.

Deeds are "forever", or until passed on by another deed to the property by a legal heir. In my opinion, vacant cemetery spaces may be reclaimed by descendants of the original purchaser, even in the absence of a lost deed paper. That is why the use of the local sexton's records, or official clerk, is so important. He is the one to make the determination. The next most important item is to have such deed recorded in the County Clerk's office so that there is official record for others to note, as need be.

Should you wonder if a person is buried on a space, try using a strong metal-finder. There are usually metal holders on the outside of a buried casket that will "zing" (?) as one passes the instrument over the surface. You can practically outline a casket in this manner.

A long metal rod to use as a probe may also be helpful, especially to locate fallen tombstones that have been covered over with Time, soil, grass, weeds and/or sprouts. Of course probing after a rain has thoroughly wet the soil helps to insert it into the ground much easier.

One lady said to me: "After seeing the condition of that old Sandridge Cemetery where my husband's ancient relatives are buried, I'd just as soon be cremated and have my ashes spread over a mountain top!" Won't her great-great-grandchildren be disappointed in not finding her gravesite at some time in the future? Which brings up the thought - we all owe a great debt of gratitude to those brave souls who go out and bring us in all of these cemetery readings we are publishing in this quarterly.

*The City Clerk has permitted me to xerox all lot cards on the two city cemeteries from which I am gradually compiling listings, several of which have been published in this Quarterly. I was also fortunate to find the original plat maps of Diamond Grove and Jacksonville East in the County Clerk's deed books, which makes it relatively easy to pinpoint gravesites.

Page 1: GLASGOW CEMETERY, Scott County, Illinois. *= burial of a veteran.
Tombstone readings transcribed by Chester and Mabel Funk.

Name of decedent	BIRTH da mon year	DEATH da mon year	AGE ys ms ds	RELATIONSHIPS & Other data
BLAIR, Owen	1869	1934		
Anna	1873	19		wife Owen Blair
Dale	1900	1952		
Letha V.	1900	19		wife Dale Blair
CUMBY, William H.	1902	1952		
Zelma	1903	1948		wife Wm. Cumby
William	1947	19		
Nora Lee	5 Aug 1930	5 Aug 1930		
GAUGES, Albert	1874	19		
Daisy	1876	1951		wife Albert Gauges
Vera Lucille	1900	19		
SMITH, Katie				
	24 Feb 1899	5 Oct 1899		dau Frank & Caroline
Caroline	22 Feb 1869	7 Jan 1913		wife F.M.
CLANTON, John	1872	1952		
_____?	1889	1950		
Mildred	1913	19		
FIELAS, David & Keith	1966			
FRY, Morris	1862	1940		
Lodeana	1867	19		
YOUNG, Oscar	1852	1934		
Harriett	1856	1943		
TERHUNE, Joseph W.	1852	1929		
Marion	1863	1948		wife Joseph Wm.
* Charles W.	26 Jan 1890	1 Dec 1967	WW-I Pvt Ill 97 Casual Co.	
James H.	1858	1927		
WORELD, Melvin	1893	19		
Mary Bell	1903	1954		wife Melvin Woreld
SANDERS, John Earl	24 Sep 1882			
Edith	25 Sep 1884	23 Oct 1917		wife John Earl S.
Magel		17 Oct 1916		
NICHOLSON, Claude F.	1901	1968		
Leithi				wife Claude F.
*WILKINSON, Cartie	23 June 1890	11 Oct 1954	WW-I Cpl Ill Co C 303 Field.Bn.	
Hardin	1857	1933		
Josephine	1863	1931		wife Hardin W.
CHAFER, Orvie S.	1889	1920		
CLANTON, Charles	1876	1944		
Alice	1879	19		wife Chas. Clanton
3 graves, no markers, but flowers. (Whose?)				
LaFORCE, Emma Frances	24 Jan 1849	23 Nov 1926		wife J.R. LaForce
* James R.	28 Jan 1846	7 Apr 1911	Civ Pvt Co D 7th Ill Inf	
RENNER, Ina	1898	1956		
Charles T.	1869	1930		
Laura J.	1873	1925		wife Chas. Renner
2 graves and flowers. (How sad to have no marker.)				
RENNER, John T.	11 Jul 1896	8 Aug 1908		son L. & T. Renner
STICE, E. L.	14 Nov 1887	7 Jan 1919		
Pearl L.				wife E.L. Stice
McEVERS, Byron E.	1877	1949		
Neva I.	1882	1959		wife Byron E.

Name of Decedent	BIRTH da mon year	DEATH da mon year	AGE ys ms ds	RELATIONSHIPS & Other Data
* McEVERS, James	1 Sep 1755	24 Jan 1829	Rev. War	born in Scotland
		Lusk Co.	Greaton's 3 Mass Regt.	Pvt
ZYPH, Charles	1855	1941		
Lasalle	1860	1907		wife Charles ZypH
* SMITH, Max	14 Sep 1887	19 Mar 1965	Pvt Ill H-2	327 Field Art WW-I
"Mom" Blanchey	1855	1945		
Mae	13 Nov 1894	18 Dec 1899		dau J. & B. Smith
BLAIR, James Hanley	1884	1959		
Flora	1885	1943		wife James H. Blair
TEDROW, Herbert	1891	1945		
Myrtle Hahn	1900	1972		wife Herbert Tedrow
AUSTILL, Frances	1922	1971		
Neva Lela	1947	1949		
HESTER, Archie	1901	1936		
Ellen	1927	1929		
CUMBY, Burley	1903	1960		
Gilla F.	1886	1953		
Howey	1886	19__		
Albert	1866	1931		
Sarah K.	1860	1916		wife Albert Cumby
ADAMS, Daniel	1854	1929		
Mary	1854	1901		wife Daniel Adams
SHULL, Parthenia Adams	1879	1962		
Grave, flowers only				
CUMBY, Virgil	1871	1945		
Annie	1877	1930		wife Virgil Cumby
GREGORY, Helen	1910	1938		
CUMBY, Elmer	1934	1951		
Grave, flowers only				
COATS, Edward B.	1891	1956		
Sarah J.	1887	19__		wife Edward Coats
* FOWLER, Hardin Wallace	1887	4 Jun 1918	Cook Supply Troop 15 Cav WW-1	
"He nobly gave his life for his Country in France"				
CUMBY, Edwin	1884	1966		
Bessie	1894	19__		wife Edwin Cumby
BREWER, Imogene	1914	1964		
SIMMS, Belle	1858	1945		
TANKERSLEY, Gladys I	19 Oct 1921	15 Apr 1930		
SANDERS, Father Earl	1892	1938		
McGLASSON, Larry	8 May 1941			
Carolyn	20 Sep 1942	21 Oct 1942		
SANDERS, Amanda B.	1863	1916		
SMITH, Clark	26 Sep 1870	19__		
Emily	2 Feb 1867	6 May 1932		wife Clark Smith
JOUETT, Effie	24 Jul 1868	3 Mar 1936		
COTTER, Eliza	3 Oct 1846	27 Mar 1925		
SMITH, George	17 Jan 1857	20 Aug 1922		
Martha J.	14 Feb 1865	— —		wife George Smith
WARD, Addie	1885	1932		
SMITH, William W.	1882	1958		
Finis Earl	1898	1958		

Name of Decedent	BIRTH da mon year	DEATH da mon year	AGE ys ms ds	RELATIONSHIPS & Other Data
SMITH, Dale H.	2 May 1908	26 Jan 1941		
McPHERSON, B. F.	4 Oct 1848	— — —		
Thamer B.	3 Apr 1849	— — —		wife B.F. McPherson
Clyde A.	20 Mar 1885	13 Jan 1910		son " & T. "
KILLEBREW, Lawrence	1841	1913		
Mary E.	1869	1957		wife L. Killebrew
MILLER, Rebecca E.	28 Nov 1846	8 Sep 1916		
Samuel W.	3 Aug 1843	4 May 1923		
KILLEBREW, Thomas S.	1870	1933		
Ethel	1873	1954		wife Thomas Killebrew
* SMITH, William D.	7 Feb 1920	4 Jan 1945	Staff Sgt.	Ill 550 Abn Inf WW-II
Dora	30 Oct 1884	28 Apr 1970		
DRUMMOND, Virginia	1917	1934		
* NORTHRUP, Glenn R.	7 Jan 1919	8 Sep 1965	S/Sgt	Ill 1938 SVC Cond Unit WW-I
* George	8 Jun 1894	25 May 1956	Pvt	Ill Btry F2 Regt Fard WW-I
WHITE, Donald Lee, Jr.	13 Oct 1943	1 Mar 1944		
BLACKBURN, John C.	1912	1913		Son C. & N. Blackburn
Curtis D.	1886	1957		
Nelia A.	1891	1956		wife Curtis D. "
MUNDY, George W.	1861	1951		
STROOBAND, Sarah Baird	1879	1963		
BAIRD, Rev. David O.	1857	1933		
Clarie O.	1859	1948		wife Rev. David Baird
BLAIR, James E.	27 Nov 1859	1 Jul 1916		
Queence	27 May 1854	12 Aug 1941		wife James Blair
Burley	21 Nov 1889	2 Jan 1909		
Georgia Della	24 Apr 1882	2 Jan 1910		
McGLASSON, A. Buryl	1901	1972		
Helen M.	1904	19		wife Buryl McGlasson
HOWARD, A. Artie	1877	1962		
* PEEK, Eugene	1919	1945	Sgt.	
Infant	2 Apr 1916	9 Feb 1922		son C.L. Peek
Clark	1879	1950		
Lucy	1887	19		wife Clark Peek
CUMBY, Delbert	1888	1948		
Elma J.	1887	19		wife Delbert Cumby
JACKSON, John L.	1884	1961		
Robert W.	26 Dec 1896	12 Jul 1914		son W.C. & Blanch Jackson
William C.	1854	1930		
Blanche	1864	1943		wife Wm. C. Jackson
FIELD, Mary J.	30 Sep 1854	1936		
BAKER, Henry	1868	1944		
Emma	1963	1908		wife Henry Baker
CAMPBELL, John W.	25 Apr 1851	27 Nov 1907		
BAKER, Aldula	14 Jun 1826	18 Nov 1900		Mother John W. Campbell
YOUNG, Thomas B.	30 Apr 1872	17 Feb 1905		
Burrell	3 Mar 1869	20 Oct 1899		
McEVERS, Francis M.	1830	1912		
DISKA, Katherine	1877	1949		wife Francis McEvers
NIX, Gladys Y.	1884	1971		
STUART, Vivian M.	1908	1956		
ROBERTSON, William W.	1842	1918		
Merica E.	1844	1921		Wife Wm. W. Robertson

Page 4: Glasgow Cemetery, Scott County, Illinois

Name of Decedent	BIRTH da mon year	DEATH da mon year	AGE ys ms ds	RELATIONSHIPS & Other Data
LEITZE, Donald	1915	1915		
CLANTON, Alice Marie	1938	1938		
SWEET, Janet B.	1889	1950		
MITCHEL, A.L. and Family (all that was on stone)				
LEITZE, Kirt	1892	19		
Mary	1894	1966		wife Kirt Leitze
McGLASSON, R. Earl	1885	1959		
Daisy L.	1889	19		Wife R.Earl McGlasson
Darl	1919	1967		
Terry E.	1944	----		
Roy A.	1891	1926		
Alice M.	1894	19		wife Roy McGlasson
* DeSHERILA, James H.	6 Jul 1888	14 Nov 1960	Pvt Ill H2	312 Infantry WW-I
McGLASSON, Roy Dale	1841			Son
* WELCH, James L.	1842	1920	Pvt Co D 129	Ill Inf Civil W.
Emily J.	1849	1930		wife James L. Welch
WILSON, Julia	1870	1941		
TODD, John D	1883	1938		
Carrie E.	1888	1947		wife John Todd
John Elwyn	1919	1933		
Dorothy Bell	1922	1923		
RIDER, Lester C.	1895	1959		
Hattie E.	1900	19		wife Lester Rider
Doris June	1930	1935		
DANIELS, Kenneth	1923	1923		
TALK, Freddy Lee	9 Feb 1923	13 Feb 1935		
SMITH, Nettie M.	1883	1940		
DANIELS, James A.	1880	1936		A Mason
Maud L.	1902	1937		wife James Daniels
Henry E.	1854	1928		
Harriet A.	1853	(broken)		wife Henry "
* POPE, James L.		4 Sep 1941	Sgt. Ill 14	Div Mil Police, Sup.
BLAIR, Ida May	1871	1936		
John M.	1868	1932		
Susan M.	1867			wife John M. Blair
PEEK, Thomas T.	1846	1922		
Lora	1848	1931		wife Thomas T. Peek
BLAIR, George R.	1894	1933		
Martha E.	1893			wife George R. Blair
FRIEND, Christian C.	1889	1966		A Mason
Nora M.	1891	19	E.Star	wife Christian Friend
Elizabeth May		20 Mar 1923		dau C.C.& N.M. "
BLAIR, Gwendolyn M.	1924	1925		
BARNETT, John G.	1865	1931		A Mason
Susie M.	1867	1943	E.Star	wife John G.Barnett
Robert	1877	1943		
Kate	1879	19		wife Robert Barnett
Robert G.	1904	1962		
Keith	1927	1927		
Harold	1924	1924		
GREELEY, Tamma	1872	1931		
Worth	1872	1947		

Name of Decedent	BIRTH da mon year	DEATH da mon year	AGE ys ms ds	RELATIONSHIP & Other Data
* RUBY, Joseph	8 Aug 1895	30 Sep 1962	Pvt Ill Co C Depot Brigade WW-I	
Etta	1895	19		wife Joe Ruby
LEITZE, Henry	1868	19		
Elizabeth	1870	1960		wife Henry Leitze
WEST, William E.	1876	1945		
Nellie G.	1884	1954		wife Wm. E. West
COATS, Charles A.	1886	19		
Katie B.	1893	19		wife Charles Coats
LEITZE, Elmo	12 Jun 1891	5 Nov 1891		son Fred & Mary Leitze
Fred	1854	1952		
Mary L.	1860	1933		wife Fred Leitze
Milo F.	1896	1969		
John F. S.	1862	1957		
Christina	1867	1962		wife John F.S. Leitze
* FOWLER, William		1889 Corp. Va 7 US Inf Indian War		
(Ill. Vets. Comm.: Capt. Willis Hargraves Mts. Seminole War)				
BRASHEAR, John P.		27 Jul 1872	24y 3m 4d	
KILLEBREW, Catherine		10 Mar 1871	53y 3(?)m	wife N? Killebrew
Marvie		12 Dec 1885	2y 10m 26d	son Wm. "
PARKS, Abigail		10 Aug 1899	85y 7m 6d	wife Pleasant Parks
MUNDY, Lavora L.	7 Feb 1857	30 Apr 1904		
Thelma C.	19 Feb 1903	23 Apr 1904		dau L.L. & N. Mundy
LEITZE, Clareice Claywell	1893	1964		
WARD, Anna M.	1866	1957		
LEWIS, Charles	12 Jun 1871	17 Oct 1892		
Nellie	1866	1945		wife Charles Lewis
SMITH, Harley B.	27 Mar 1891	29 Apr 1926		
Abbie	24 Mar 1865	13 Sep 1930		mother Harley B. Smith
Henon	29 Aug 1862	18 Aug 1896		father " " "
SMOCK, Lela				
Bernice				
Helen				
Russel				
Lary Tary				
LACY, Elmer Enos		1898		
Opal Leitze		1903		wife Enos Elmer Lacy
Dean				
Bernice	1933	1936		
Helen	1936	1936		
LEITZE, Edna Lane	1886	1930		
FANNON, Thomas	1873	1938		
William	1854	1940		
McGLASSON, S. Isham	1871	1950		
Myrtle E.	1879	1963		wife. S.I. McGlasson
Flowers, no stone				
SMITH, Ora E.	1875	1929		
BRADEN, Arthur	1872	1936		
Catherine	1872	1952		wife Arthur Braden
PRICE, Nell	1894	1964		
* Lee	28 Mar 1890	8 Aug 1952	Pvt Ill Flying Sch Det AF WW-I	
WILKINSON, Carrie Price	1887	1930		

Page 6: Glasgow Cemetery, Scott County, Illinois

Name of Decedent	BIRTH da mon year	DEATH da mon year	AGE ys ms ds	RELATIONSHIPS & Other Data
PRICE, M. G.	11 Aug 1850	14 Jan 1935		
Mary M.	16 Feb 1863	28 Nov 1918		wife M.G.Price
MARTIN, Willie		18 Feb 1859	5 18	son G.& E.G.Martin
ROSE, Edwin F.		18 Feb 1884	3 6 17	son J.Y.& L.C.Rose
*PEEK, French		12 Sep 1863	22 7 26	PvtCo K 14 Ill Inf
FUNDEL, Conrad	24 Jan 1837	23 Oct 1896		
Theresa	15 Junel831	4 Jul 1902		wife Conrad Fundel
McMAHAN, Jessey	1813	1857	(Tombstone	picture)
George	1849	1868	"	"
McLAUGHLIN, Freddie		7 Apr 1871	1y9m28d	son Adam & Emily
Isaac		25 Mar 1871	8 5 27	" " "
Absalom		20 Feb 1882	25y 13d	" " "
Mary Ann		4 Jan 1865	57y 15d	wife Wm. McLaughlin
DRUMMOND, William	1890	1964		
Lyla M.	1897	19		wife Wm. Drummond
Estele	1906	1965		
Benjamin	1871	1943		
Louisa	1880	1947		
LISTER, Margaret			28y	wife J.M.Lister
JEFFRY, Caroline		19 Aug 1871	45y 6m 13d	wife Ira Jeffrey
CUMBY, Eustace	23 Oct 1818	10 Junel898		
Sarah Ann	20 Nov 1829	5 Aug 1912		wife Eustace Cumby
HANKS, Maud Melia		11 Sep 1876	3y 8m 16d	dau J.D.& Blanche
Joshua		24 Apr 1874	95y 9m 2d	
Melia		3 Mar 1867	62y	wife Joshua Hanks
BRUCE, Joel		6 Junel859	72y 7m	
ADAMS, Parthenia J.		4 Aug 1972	15y 10m 24d	dau J.F.& I. Adams
SMOTHER, Iva Lee	21 Dec 1884	4 Aug 1885		dau J.A.& C.B.
*CLANTON, Francis M.			Pvt Co B 28	Ill Con. Inf. Civ
SUMMERS, Infant		30 Mar 1866		son T.J.& A.Summers
Delphia A.		20 May 1868	1y 23d	dau " "
Infant		21 Nov 1870		dau " "
Charles		19 Jul 1873		son " "
*CLANTON, James H.	1828	1896	Pvt Co F 61	Ill Inf Civil W.
William A.	18 May 1861	23 Oct 1917		
Nancy A.	26 Feb 1864			wife Wm. A. Clanton
DYER, Polina		16 Junel860	42y 7m 3d	wife John Dyer
* William P.		6 Apr 1862	Sgt Co C 28	Ill Inf Civil W.
Nora N.		26 Feb 1884	8y 20d	dau J.H.& ?
SHARP, Martha		1 Feb 1872	33y 10m 11d	" Watson Sharp
*STUART, Stella	1895	1931		Red Cross Nurse
* Wilber W.		27 Jan 1938	Pfc Motor	Trans Corps Ill
SHUMMY, Katherine	1913	1929		
YOUNG, Campbell	1870	1945		
Rosalie	1854	1944		
PEEK, Jesse U.	1868	1940		
Sylvia	1882	1959		wife Jesse Peek
Elizabeth J.	28 Dec 1840			
* Jesse U., Jr.	28 Oct 1838	9 Sep 1894	Pvt Co L.& B. 28	Vol Ill Inf
Nellie B.	14 Sep 1867	23 May 1870		Dau L.& J. Peek
* Lafayette		12 Sep 1892	Pvt Co B 28	Ill Cons Inf Civ.

Page 7: Glasgow Cemetery, Scott County, Illinois

Name of Decedent	BIRTH da mon year	DEATH da mon year	AGE ys ms ds	RELATIONSHIPS & Other Data
COBB, Emily J.		27 Mar 1864	40y 7m 11d	wife John W. Cobb
Sidney		1 Sep 1850	2y 18d	son J. & A. Cobb
Alphonso		3 Sep 1860	1y 9m 15d	" J.W. & E.J. Cobb
RENNER, J.C.	14 Sep 1821	9 Dec 1908		
Linda M.		14 Dec 1894	63y im 8d	wife J.C. Renner
Robert	1857	1936		
BROWN, Willie Ann	20 Mar 1854	10 May 1919		
* William H.		2 Aug 1929	Pvt Co K US	Inf Ha Div Indian W.
Dorothy I.	14 Feb 1915	24 Sep 1916		
Frank	1885	1971		
Mary Mae	1897	19		wife Frank Brown
* Charles E.	23 May 1924	2 Feb 1969	PFC Ill Co 148	Inf BSMPH WW-II
* KELLER, William	28 Jun 1867	16 Aug 1870	Pvt Co C 28	Ill Inf Civil W.
Mother Eliza	1827	1914		
Ulysus	1878	1924		
ROPER, John	1858	1936		
Belle	1862	1928		wife John Roper
HAMMON, Frank	1853	1942		
Alice	1862	1938		wife Frank Hammon
ADAMS, Willis J.G.	30 Aug 1885	22 Jan 1921		
Julia A.	5 Dec 1860	20 Apr 1943		wife Willis J.G. Adams
Emlis C.	1859	1931		
Florence M.	1863	1952		wife Emlis Adams
Claude L.	12 Sep 1882	22 Sep 1969		
Alta	2 May 1885	15 Feb 1926		wife Claude L. Adams
BOWMAN, Lola	1884	1960		
Bertelle	1933	1933		
WILSON, Clarence F.	1901	1972		
Dorthy A.	1909			wife Clarence F. Wilson
* McEVERS, Byron	30 Jan 1845	25 May 1903	Sgt Co E 137	Ill Inf Civil W.
Lucy	26 Jun 1845	17 Feb 1903		wife Byron McEvers
Lillian	22 Oct 1886	29 May 1942		
DODGSON, James S.		8 Mar 1886		
RENNER, Jethro	9 Jun 1862	14 Jan 1906		
Mary E.	1865	1956		wife Jethro Renner
Myrtle	1886	1934		
Robert W.	1885			
Frances L.	1891	1958		wife Robert W. "
SMITH, Jay Y.	1884	1968		
Charlotte E.	1891	1965		wife Jay Y. Smith
SMOTHERS, Oscar	30 Nov 1852			
Mary A.	26 Oct 1856	2 Feb 1909		
McGLASSON, Emily Jane	1864	1958		
KILLEBREW, W.O.	1866	1943		
Maggie P.	1868	1943		wife W.O. Killebrew
* John L.	17 Apr 1896	30 May 1963	Pvt Ill U.S. Army	WW-I
BLAIR, Oscar	1866	1920		
Mary	1887	19		wife Oscar Blair
* EVANS, William M.		17 Jul 1924	Pvt Co C 32	Kyl Inf Civil W.
2 graves, no stone				
EVANS, Charles	1880	1960		

Name of Decedent	BIRTH da mon year	DEATH da mon year	AGE ys ms ds	RELATIONSHIPS & Other Data
BLAIR, Charles	1874	1946		
Maggie Bell	3 Oct 1873	25 Jan 1961	88y 3m 22d	wife Charles Blair
Viva		1914		WACS
WRIGHT, Charles		1938		
Mamie		19		wife Chas. Wright
MILLER, Frederick R.	1881	1957		
RENNER, Clayton	1891	1962		
Mary B.	1892	19		wife Clayton Renner
CUMBY, William J.	1861	1930		
Marietta	1866	1948		wife Wm. Cumby
Ray V.	29 June 1898	9 Nov 1917		
NORTHROP, Harvey	1892	19		
Emma	1893	19		wife Harvey Northrup
Wayne	1911	1941		
Faye	1913			
Sibson	1866	1939		
Hattie	1870	1947		wife Sibson Northrop
YOUNG, Fred	1891	1948		
Lillie	1895	19		wife Fred Young
* Erwin H.	28 Jul 1898	2 Feb 1929	Pvt Co D 129 Ill	Inf Civil G.A.R.
Dora	1 June 1852	27 Jul 1913		wife Erwin Young
TERHUNE, Warren	1907	1967		
Clinton	1905	1941		
John	1854	1936		
Jessie	1870	1958		
SUMMERS, Olive M.	1866	1939		
PRIEST, George W.	1856	1926	"of Bloomfield"	
Mary F.	1851	1912		wife Geo. Priest
SMITH, Jackie Lee, Inf.	1933	1933		
* Alsey Ray	9 Feb 1924	8 Jan 1949	Sgt 1081 QMD AAF WW-2	
Alsey R.	1886	19		
Grace I.	1890	1947		wife Alsey Smith
HENRY, Thomas	1845	1913		
Evaline	1857	1935		wife Thomas Henry
WILSON, Charles T.	1873	1956		
Lillie F.	1884	1959		wife Chas. Wilson
Metal marker on grave, no name				
FUNDEL, Joseph	17 Apr 1868			
Dora Bell	24 Nov 1876	27 Dec 1922		wife Jos. Fundel
Smith funeral marker of Alton - no name - flowers				
Rex	26 May 1917			
Delmont	1912	1918		
ROBERTSTON, John A.	1869	1935		
Delphy	1873	1946		wife John Robertson
COATS, Frank M.	1879	1948		
Daisy D.	1884	1942		wife Frank Coats
* CLARK, James W.		28 Jul 1916	Pvt 16 US	inf Missouri WW-I
WILSON, Maye R.	16 Feb 1895			
Betty Jo	1 Apr 1928	22 June 1956		
Elmer J.	2 Aug 1896			
CRABTREE, Thomas	1889	1957		
Getha	1884	19		wife Thos. Crabtree

Page 9: Glasgow Cemetery, Scott County, Illinois

Name of Decedent	BIRTH da mon year	DEATH da mon year	AGE ys ms ds	RELATIONSHIPS & Other Data
SAVAGE, Walter A.	1885	1922		
Gertie	1888	1959		wife Walter A.Savage
WILSON, William S.		15 Nov 1950?		
Laura S.	10 Jan 1867	7 May 1932		wife Wm. Wilson
FUNDEL, Peter	1874	1930		
Pearl	1882	1957		wife Peter Fundel
*HANBACK, George T.		22 Aug 1925	4/Sgt Co C 28 Ill Inf Civil	
Ira	1858	1921		
Clemma	1867	1938		wife Ira Hanback
DRUMMOND, Augustus	1865	1926		
Louise	1859	1952		wife Augustus Drummond
Eva				dau A.& L. "
Connie				dau " " "
TODD, Bert E.	19 Oct 1885	30 Mar 1928		
Stella A.	23 Sep 1886			wife Bert Todd
Edgar	1860	1936		
Jane	1864	1954		wife Edgar "
*WELCH, James P.		1920	Pvt Co D 129 Ill Inf	
MALONE, Edward H.	16 Nov 1892	1 Jan 1919		11th Casual Co.
GUAGES, Augustus	1878			
Marie E.	1882	1958		wife Augustus Guages
ASHMORE, Edward H.	1858	1917		
Clara	1860	1920		wife Geo. Ashmore
3 graves -- metal markers -- names blurred				
LEITZE, William	1859	1926		
Belle	1861	1941		wife Wm. Leitze
CRUM, Charles V.	1858	1946		
Sarah E.	1865	1937		wife Charles Crum
TANKERSLEY, Edity	1859	1918		wife Wm. Tankersley
*McCOOL, Harvey	2 Aug 1894	24 Jul 1969	Cpl Ill 423	Telegraph Bn WW-I
James	8 Jan 1858	25 Apr 1907		
Mary E.	30 Mar 1867	2 Jan 1924		
COTTER, Adrah B.	1903	1904		
McCOOL, John	2 Feb 1856	3 Jun 1877		
Isaac	5 Mar 1854	8 Aug 1887		
Rebecca A.		11 Mar 1893	63y 4m	
MOORE, Francis B.	1815	1912		
FUNDEL, John	1866	1937		
Caroline	1868	1936		wife John Fundel
*ROBERTSON, J.E.			Pvt Co G 59	Ill Inf 1 Ill V.A. Civ.
BARNETT, Infant dau		1890		dau I.G.Barnett
McEVERS, Edwin E.	30 Apr 1835	4 Jan 1877		
Henrietta	20 Dec 1840	1 Oct 1912		wife Edwin McEvers
* Edward E.		4 Jan 1877	Sgt Co F 101	Ill Inf Civil W.
VOLK, Jacob	1 Nov 1888	Jul 1889		son G.& L. Volk
KILLEBREW, Thelma	16 Feb 1905			
Gussie	16 Oct 1903	4 Jan 1904	2m 19d	
DAVIS, J.W.	1845	1915		
KILLEBREW, Sophrona	1844	1928		wife J.W.Killebrew
Molly, Infant				dau W.O.& M.P. "
LEMMON, Edwin	8 Feb 1858	1 Dec 1894		
Mary	25 Mar 1858	23 Jun 1933		wife Edwin Lemmon
Warren	13 Apr 1875	19 Apr 1892		son E.& M. "

Name of Decedent	BIRTH da mon year	DEATH da mon year	ys ms ds	RELATIONSHIPS & Other Data
WEST, Thomas W.	14 Aug 1835	30 May 1903		
Martha Ann	18 May 1843	8 Oct 1906		
GUAGES, William	1881	1882		
Mary	1816	1897		
Charles		11 Dec 1874	4y 8m 27d	son P.& A. Guages
Ann	1849	1939		
Peter	1876	1958		
*LEWIS, Wm. C.(G.?)				Pvt Co. F 6 Ill Cav; CivilW.
Nannie B.	23 Sep 1856	20 Jan 1927		
Clyde E.	1890	1944		
Anna J.	1895	19		wife Clyde E. Lewis
* Clyfe ?	4 Jul 1890	14 May 1963	Ill Wagner Hosp 48 WW-I	
Dessie	1891	1967		wife Clyfe Lewis
ANTHONY, Jacob		22 Sep 1874	6m 9d	son W.K.& L.M.Anthony
BRASHEAR, Martha K.	15 Feb 1871		2d	dau L.& E.Brashear
FOWLER, William	1821	1899		
HAMMON, Thomas	25 Aug 1813	11 Jul 1894		
*FUNDEL, Coonrod		3 Oct 1896	Pvt Co D 129 Ill Inf	
ROSE, Annie T.		9 Nov 1871	9m 27d	dau G.& M.Rose
RENNER, J.C.	14 Sep 1831	9 Dec 1894		
HATCHER, Elizabeth		27 Aug 1872	39y 5m 11d	
OVERDORF, Mrs. A.E.		12 Dec 1868	67y 11m 14d	
OSWALD, Veta A.	1906			wife Fredrick Oswald
Fredrick	1880	1965		
WACKERLE, Dr. G.J.		9 Jan 1894	68y 9m	
Laura E.		26 Oct 1889	61y 2m	wife Dr. G.J.Wackerle
THOM, Hamman	1 Jul 1815			wife W.W.Thom
W.W.	22 Sep 1818	14 Nov 1878		
C.B.	1 Jul 1811	19 Mar 1865		
M.W.	3 Dec 1854	25 Dec 1855		
* Charles			Co I 70 Ill Inf	
McPHERSON, Albinus		24 Feb 1877	1m	son B.F.& T.B.McPherson
DeWITT, Laura E.			4y	
McPHERSON, Rosa Stella		4 Nov 1879	8m	dau " " "
COATS, Nora		2 Sep 1872	18y 7m	wife Gader C. Coats
McEVERS, George W.	22 Aug 1850	31 Dec 1895		
Mick		7 Jul 1884	3y	son John& Mary McEvers
WARD, John P.	1852			
Mary O.	1852	1934		
Kate				
*LESTER, James M.			Corp Co. 28 Ill Inf	
LACY, Dean		Aug 1972	33y	
*WARD, John	4 May 1838	21 Apr 1904	Sgt Co F 144 Ill Inf	
*" John (Gov.t stone-same man as above)			Pvt Co K 14 Ill Inf	
McG		5 Feb 1875	2y	dau W.A.& F. McG
McHAHAN, Elzie (?)		19 Jan 1895		dau C.W.& E.A.McHahan
OVERTON, Laura A.		27 May 1862	17y 4m 2d	wife T.E.Overton
Thomas E.	17 May 1836	1 Sep 1863		
MARDEN, Colby		20 Nov 1849	45y 2m	
Mary		25 May 1873	34y	wife Henry Marden
Infant	24 Nov 1871	25 Nov 1871		son H.& M. "

Name of Decedent	BIRTH da mon year	DEATH da mon year	AGE ys ms ds	RELATIONSHIPS & Other Data
KLUG, Lewis		13 Feb 1859	29d	son J. & M. Klug
David		27 Dec 1859	17d	" " " "
REIN, John	1821	1887		
Rosiana	1824	1875		
Jacob	1852	1876		
Lewis	1857	1938		
BRICE, Joel		1 June 1859	52y	
ADAMS, John P.	12 Jan 1834	23 Nov 1909		
YOUNG, Jesse	8 Dec 1836	6 Aug 1910		
Cerrena	May 1843			wife Jesse Young
Lycirgus		11 June 1870	2m	dau J.B. & C.E. Young
Liexn ?		26 Sep 1874	1y	
HANDBACK, Archibald A.		9 Mar 1889		
Margaret Thomas		5 Apr 1893	70y 2m	wife A.A. Handback
TODD, W.J.	1829	1892		
Mary E.	1844	1918		wife W.J. Todd
BLAIR, James R.				son K. & A. Blair
BEASLEY, Kenneth Claud	14 Jul 1904	11 Dec 1904		son Jas. & O. Beasley
*COATS, William T.			Pvt Co F-K	14 Ill Inf Vet. Bat.
W.Y.	22 Feb 1822	25 May 1895		
Louisa A.	24 Apr 1829	12 Feb 1873		wife W.Y. Coats
W. H.	1840	1929		
Dewilda Wilson	7 May 1812	12 Mar 1894		wife W.H. Coats
V.N.		26 Mar 1884	31y	
WACKERLE, Catherine	1857	1933		
McMULLER, Rebecca E.		3 Feb 1896	42y 5m	wife G.T. McMuller
ROBERTSON, Alis		8 Mar 1864	6y	dau O.W. & J.S. Robertson
SHERWIN, William	6 Aug 1800	6 Mar 1888		
Anna		22 Apr 1879	77y	wife Wm. Sherwin
John	1 Feb 1837	5 Sep 1915		
Lucy	14 Oct 1840	18 Dec 1918		wife John "
Charles A.	3 Nov 1859	15 Aug 1860		son John & Lucy Sherwin
CLANTON, James		15 Sep 1869		
Polly		5 Feb 1861	65y	wife James Clanton
FARRINGTON, Charles M.	1857	1921		
Mary	1860	1939		wife Chas. Farrington
Ann	15 Jan 1831	1 Sep 1908		
George	15 Jan 1832	12 Feb 1905		
RANKIN, David, Sr.	5 Aug 1858			
*SHARP, William H. (IVC has Wm. C.)		19 Jan 1862	Civil War	son Joseph & Margaret
"Died at Otterville, Mo. in Defense of his Country -- Sharp"				
Sarah		19 Mar 1878	40y 13d	dau J. & M. Sharp
DEWEESE, Cornelia		6 Aug 1861	4y	dau J.E. & J. Deweese
BURROWS, Oscar		26 Feb 1864		son D.M. & Jane Burrows
COBB, James		10 1857	17y 19d	son R. & L.A. Cobb
McEVERS, John R.	15 Sep 1899	12 Feb 1904		son W.D. & Pearl McEvers
W. Earl	1897	1928		
Mildred	1900	19		wife Earl W. McEvers
SHERWIN, William	10 Jan 1864	28 Mar 1910		
Sophia	1870	1935		wife Wm. Sherwin
*HANBACK, Samuel E.	1847	5 Dec 1930	Pvt Co K	14 Ill Inf Civil W.
M.W.	1847	1921		wife S.E. Hanback

Page 12: Glasgow Cemetery, Scott County, Illinois

Name of Decedent	BIRTH da mon year	DEATH da mon year	AGE ys ms ds	RELATIONSHIPS & Other Data
BLAIR, Edwin	1866	1936		
Ada	1871	1965		wife Edwin Blair
McCULLAH, Howard	1884	1957		
Erma	1890	19		wife Howard McCullah
BLAIR, Anna L.	1891	19		
James M.	11 June 1833	27 Feb 1913		
Louisa	25 Apr 1841	10 Feb 1934		wife James M. Blair
Kirt	1858	1944		
Aquilla	1861	1942		wife Kirt Blair
*BROWN, Hiram Dillard	4 May 1894	1 Jan 1954	Pvt Sup Co. 2	Hawaiian Inf WW-1
Sophia	1900	1945		
Lola Twins	3 Jan 1940	19 Jan 1940		
Doecy J.	12 Oct 1887			
Lillie	5 Oct 1895	24 May 1929		
SAVAGE, Hazel	1908	19		son Chester & Laura
George T. Infant		1928		
Don A.		1938		
Chester	1883	1968		
Laura	1882	1964		
YOUNG, George W.	1850	1926		
Mary M.	1852	1928		wife Geo. W. Young
Bert	1888	1927		
Elda	1894	19		wife Bert Young
*SMITH, Theophilus D.	22 Sep 1893	26 Jul 1963	Pvt Ill Base Hosp 67	WW-I
GOURLEY, Thomas L.	1885	1950		
Leeta O.	1888	19		
FUNDEL, Tina Lisa	1959	1959		
* Conrad	10 Oct 1894	14 Mar 1946	Pvt Ill Balloon Co. Air Serv.	WW-I
Lena	1897	1957		wife Conrad Fundel
HESTER, Glenn E.	1934			
WILSON, John A.	22 Apr 1877	12 Mar 1956		
Bertha J.	26 Feb 1876	3 Jan 1967		
BROWN, Mary Frances	11 Apr 1936	4 Jul 1936		
LEITZE, Gadlip (Father)	1865	1940		
Abbie	1868	1941		wife Gadlip Leitze
SHERWIN, Claude C.	15 May 1898	18 Nov 1967		
Veta Marie	2 Nov 1901			wife Claude Sherwin
HESTER, Robert	1870	1941		
Ella E.	1881	1960		wife Robt. Hester
YOUNG, Eva Adams	1882	1958		
HOWARD, Gary Adams	1934	1936		
MIKUS, Joseph A.	1901	1958		
Madalene	1907			wife Jos. A. Mikus
* Earl J.	20 Jan 1926	9 Jul 1950	Sgt Ill 42	Constabulary Sq WW-2
Lucy	1920	19		wife Earl Mikus
McEVERS, Steven D.	1961	1961		
Myrl	1894	1960		
Tessie E.	1889	19		wife Myrl McEvers
BENTON, Elve R.	1885	1950		
Lora	1893	19		wife Elve Benton
NEWINGHAM, Joe	1884	1952		
Ida	1890	1948		wife Joe Newingham

Page 13: Glasgow Cemetery, Scott County, Illinois

Name of Decedent	BIRTH day mon year	DEATH day mon year	AGE ys ms ds	RELATIONSHIPS & Other Data
SAVAGE, Finis H.	1887	1953		
COATS, William Russel	1907			
Josephine Martin	1916	1971		wife Wm. R.Coats
CLANTON, James Ernest	1907			
Nina N.	1915			wife James E.Clanton
MOSLEY, Bess Marie	1915	1967		
*ANDREWS, Luman Allen	10 Jan 1900	9 Dec 1969	PFC Ill 603 Mtr Trans Co MTC WW-I	
SAVAGE, Mildred Faye	1938	1970		
BLACKBURN, Buell E.	14 Jan 1919	9 Apr 1969		
NORTHCUTT, David E.	23 Mar 1919	19 Apr 1954		
OSWALD, Albert F.	1929			
Marsha J.	1922			wife Albert Oswald
BRADEN, Elmer P.	1897	1970		
COATS, Milassa Ann	1970	1970		
DRAKE, Cloyd	1891	1968		
Ola	1894	19		wife Cloyd Drake
EVANS, Gertrude		12 Nov 1970		
CUNNINGHAM, Bill				
Ann				
* William F.	29 Jan 1890	25 Jul 1962	Cpl Ill Vet Hosp 12 WW-I	
YOUNG, James Darrin	1968	1968		
*FOWLER, Bert Anderson	23 Dec 1892	10 June 1967	PFC Ill Adv Vet Hosp-2-A WW-I	
SANDERS, George H.	1915	1971		
FOWLER, Goldie	1900			wife Bert Fowler
On monument by Flag Pole -- In Memoriam**World War I** -- Hardin Fowler				
World War II -- Sgt John Edward Pope				
-- Sgt Arthur Eugene Peek				
DAY, George H.	1871	1946		
Libbie	1876	1955		wife Geo. Day
SCHAFFER, Irl	1916	1948		
Geraldine	1919	19		wife Irl Schaffer
CARTER, Bessie	1885	1967		
CLANTON, James	1874	1946		
Pricilla	1863	194		wife James Clanton
LEITZE, Creed	1885	1955		
Lanie	1888	19		wife Creed Leitze
PRICE, Bradley Alan	1958	1958		
*CUMBY, Delbert Lee	25 Nov 1919	28 Dec 1959	Ill Tec 5-533 Engr B&S Regt WW-II	
LEITZ, Harley M.				
Theresa D.				
NICHOLSON, Cindy N.	1959	1960		
PALMER, Bradley Bert	11 Dec 1949	20 Oct 1964		
DRUMMOND, Bert R.	1891	1949		
Ruby Z.	1894	1968		wife Bert Drummond
OVERTON, J. Clive (I.Cleve?)	1887	1946		
Anna L.	1892	19		wife Cleve Overton
SAVAGE, Sarah L.	1891	1951		wife Hardin Savage
Hardin L.	?	1962?		
*NEWINGHAM, Lyndel E.	27 Apr 1925	29 Mar 1945	S/Sgt Co A 179 Inf 45 Div WW-II	
McLAUGHLIN, Fred R.	1872	1940		Father
Herbert A.	1896	1954		
Lucille	1900	1945		
JAMES, Roy C.	1883	1941		
Ida C.	1884	19		wife Roy C. James

Name of Decedent	BIRTH da mon year	DEATH da mon year	AGE ys ms ds	RELATIONSHIPS & Other Data
SHERWIN, Ed H.	1873	1959		
Ada B.	1879	19		wife Ed H. Sherwin
NORTHROP, Danny		7 June 1972	33y 8m	
BAXTER, George G.	1867	1941		
Minerva	1870	1961		wife Geo. Baxter
TODD, Walter	1906	1967		
Wilmoth	1912	19		wife Walter Todd
McEVERS, Mildred L.	1904	1959		
Willis D.	1870	1952		
Pearl	1876	1941		
YOUNG, Wendel B.	1916	1934		son J.A. & F.C. Young
Joseph A.	1881	1943		
Florence C.	1891	19		wife Jos. Young
SHERWIN, Elva	1894	1973		
*ANSON, Tracy Emmett	4 Feb 1888	5 Mar 1960	Pvt Co E 138 Ill Inf WW-I	
HANBACK, William	1868	1952		
Nelia	1877	1960		wife Wm. Hanback
HAMMON, Ernest	1882	1965		
Julia Ann	1887	1962		wife Ernest Hammon
LEITZE, George	1892	1967		
Katherine	1895	19		wife Geo. Leitze
TIPSWORD, GROVER H. (Tispword?)	1892	1962		
Anna M.	1899	19		wife Grover T.?
DANIELS, Robert	1896			
Mae	1895	1973		wife Robert Daniels
ROBERTS, Oran Franklin	1890			
Mary Jane Stone	1890	1969		wife Oran F. Roberts
SMITH, Roy	1915			
Marie	1913			wife Roy Smith
HANEY, Claude "Ted"	1903			
Edna N.	1903			wife Claude Haney
*STEELMAN, Teddy W.	8 Nov 1945	27 Feb 1967	Ill Sp4 HHC 2Bn 22 Inf Vietnam PH	
Diana K.	1949			wife Teddy Steelman
BROWN, Blanche B.	1896	1966		
YOUNG, Harry	1886	1968		
Edith	1884	19		
Cloyd	1881	1962		
FUNDEL, Chester T.	1902	19		
Bertha P.	1902	19		
* Richard C.	25 Sep 1927	6 Mar 1961	Sgt Ill 237 Med Disp Avn WW-II	
SMITH, Harold	1906	1958		
Mary	1911	19		wife Harold Smith
*NEWLUN, Reamey E.	30 Aug 1889	26 Feb 1959	Pvt Ill Co H 323 Inf WW-I	
WALLS, William I.	1886	19		
Dorthy A.	1885	19		wife Wm. I. Walls
FITCH, Charles C.	1883	1956		
Mary B.	1909			wife Chas. Fitch
NORTHCUTT, James A., Jr.	1893			
Gladys T.	1895			wife Jas. Northcutt, Hr.
* Arthur S.	27 Feb 1917	13 Dec 1968	Ill Cox U.S. Coast Guard WW-II	
Louise R.	1917	19		wife Arthur Northcutt
Arlie B.	1898	1953		
Ollie M.	1901	19		wife Arlie Northcutt

Name of Decedent	BIRTH	DEATH	AGE	RELATIONSHIPS
Additions to Glasgow Cemetery sent by Mrs. Edna Secrest, February 1979.				
WILSON, Dewilda	7 May 1812	12 Mar 1894		wife David Wilson
W.H.	1840	1929		
David		6 Feb 1867	51y 7m 29d	
David B.		16 Feb 1869	21y 10m 12d	
Mary E.		22 Nov 1864		
* * * * *				

"SO LONG AS YOU BOTH SHALL LIVE"

To review the marriage vows occasionally is sometimes a good idea. With various religions the wording may differ, but the thoughts expressed and the final consummations are all the same, at least in the eyes of man, if not God. As to the latter what human is fit to judge? The following ceremony was found attached to a black memorandum book put out by an insurance company in the early 40's which made it appear quite official. It was probably used many times by some impressive looking Justice of the Peace in performing the legal rites of marriage.

INTRODUCTION.

A Marriage Contract is the most important and solemn act of your entire lives, and therefore must be entered into with due consideration of its importance and responsibility. Reverence well becomes this symbol of unity and love.

Having impressed upon you the great weight and importance of the step you are about to take, I will now proceed with the solemn rites of matrimony.

Dearly Beloved, we are gathered together here in the sight of God, and in the face of this company, to join together this Man and this Woman in holy matrimony; which is an honorable estate, instituted of God, signifying unto us the mystical union that is betwixt Christ and his Church; which holy estate Christ adorned and beautified with his presence and first miracle that he wrought in Cana of Galilee, and is commended of Saint Paul to be honorable among all men; and therefore is not by any to be entered into unadvisedly or lightly; but reverently, discreetly, advisedly, soberly, and in the fear of God. Into this holy estate these two persons present come now to be joined.

If any man can show just cause, why they may not lawfully be joined together, let him now speak, or else hereafter forever hold his peace.

[The page is missing in which the vital questions are asked.]

THE RING.

You may place the wedding ring on the bride's finger.

The wedding ring has neither a beginning nor an ending. It is a symbol of endless faith and trust. May it ever remind both of you of the solemn vows you have this day taken, and keep you steadfast and faithful unto the end.

(Where they have no ring)

You may join hands.

As you join hands, may you always go hand in hand together through life, loving and trusting each other.

Now, having made satisfactory answers to all questions put to you, and having solemnly promised before God to love, honor, comfort and cherish each other, so long as you both shall live, NOW, THEREFORE, by virtue of the power invested in me by the Constitution and Laws of the State of Illinois, and in accordance with the Ordinance of God, I now pronounce you Man and Wife.

* * * * *

WHERE IS SANDRIDGE?

One of our society members has been seeking the Sandridge Cemetery in vain. The other day I located it with the help of Mrs. Drummond in the Scott County Clerk's office. The church is northwest of Glasgow, with unkempt cemetery near by. If any person has tombstone readings we would appreciate receiving a copy, as it probably contains many important persons of "the old days". History of this area is given in the Bicentennial Book pages 272,273. A bit of Neva Cumby Boester's story will be given here.

I was born in the house built by my grandfather. He built the house in 1882 of rough oak lumber. The original home had four rooms, a large porch across the south side, and a shed kitchen on the back. Also long gone are two other landmarks; the M.Z.Sweet home a little to the north and east of the James Hardin home and the Fletcher home south and east of Hardins. These houses were made of logs and rough oak lumber. . . .

Just north of our house on the west side of the road was a two roomed house made of slabs with a shed kitchen. In one of these rooms was the country store owned by John McGinnis. His chief items were tobacco, coal-oil, coffee, and flour. . . .

The sorghum mill was west and across the road from the Alfred Rhodes home. Both press and cookers were under one large roof. Everyone raised a patch of cane in the fall the leaves were stripped off, the stalks cut, and taken to the mill for the juice to be made into sorghum molasses. The stalks of cane were pressed between rollers propelled by a mule hitched to a long pole and driven in a circular path. At the end of a long day the poor old mule was at the same point where he started his day. Although he had walked many miles; (as far as the mule was concerned), he had accomplished nothing. The juice from the press ran into vats which fed the juice into the cooking pans. As the process of cooking continued from pan to pan, the last pan gave the finished product, Sorghum molasses. Constant stirring kept the workers busy for the juice must not scorch. . . .

On the site of Lida Andrews home was the J.M.Crabtree's country store. He carried a supply of everything needed in those days. Cheese came in big circular flat cakes and was cut by a cleaver. Lunches of canned sardines, cheese and crackers were served. The crackers were about three inches square and half as thick as one's finger. They came in large wooden boxes. If one bought a can of sardines costing 5 cents, and 5 cents worth of cheese, grandfather gave he or she enough crackers to eat with them; and at that, he made a profit. . . . The original Sandridge School house was a one room log building with a fireplace. Split logs were used for seats and there were no desks. When first built the building was used for both school and church. The Sandridge Church at its present site was built in 1894.

. . . The idea of laying out Williamsport was that Big Sandy would eventually be navigable from the Illinois River up to this point. This was vain hope. The little village of Williamsport (laid out in 1825) was vacated and a ghost town by 1869.

Between Glasgow and Alsey was another village called Morgantown laid out in 1835. It contained 48 lots. The names of the streets were Washington, Jefferson, Madison and Jackson. This town had a little log school house with one window and no glass pane; paper was pasted over the opening to admit the rays of light and keep out rain and snow. The benches were split logs with flat sides up. This was the Morgantown School. Morgantown paid no taxes which was one dollar per lot; the state took over the town and by 1850 Morgantown ceased to exist. . . .

So, today Sandridge survives as the name of a little country church by the wayside, with cemetery of many unknowns lying peacefully nearby.

* * * * *

Page 1: SCOTT COUNTY, ILLINOIS 1850 MORTALITY SCHEDULE

From Vol. III "Counties Peoria through Woodford", Transcribed and
Indexed by Lowell M. Volkel. Published by Ye Old Genealogie
Shope P.O.Box 39128, Indianapolis IND 46239.

In lieu of a standard system of death registration throughout the U.S., the federal government adopted the use of the Mortality Schedule to aid in the compilation of certain cause of death and health statistics. This schedule listed only those people who died within the year prior to the beginning of the census enumeration. For 1850 deaths occurring between 1 June 1849 and 31 May 1850 were listed.

There are 11 columns headed as follows. [Since there were no blacks or slaves in Scott County, columns 4&5 will be omitted in our reading given.]

1. Name of Person who died before 1 June 1850, living with his Family
2. Age
3. Sex (M= male; F= female)
4. Color (White, black or mulatto)
5. Free or Slave
6. Married or widowed (m= married; w= widowed)
7. Place of Birth, naming the state, territory, or country
8. Month in which Person died
9. Profession, Occupation, or Trade
10. Disease, or cause of death
11. Number of Days ill.

These Scott County deaths were enumerated by N. M. Knapp.

1	2	3	6	7	8	9	10	11
James W. McClure	9/12	M	.	Ill	Dec		Scart. Fever	3 ds.
Hannah J. Lankford	9/12	F		Ill	Sep		Infn. Brain	3 w.
Mary C. Lewis	4	F		Ill	Mar		Unk.	7 w.
Mary Moore	2	F		Ill	Mar		Consumptn.	14
William Antrobus	18	M		Ill	Jan	Farmer	Typhoid F.	28 d.
Wesley Antrobus	4	M		Ill	May		Scrofula	1 w.
Uriah J. Devore	56	M	m	Va.	Feb	School Tc.	Liver Cplt.	5 yrs.
Eunice Thompson	4	F		Ill	Oct		Fever	4 ds
Sarah Janes	16	F		0	Mar	Farmer	Winter fever	11 ds
William Gillham	60	M	m	S.C.	Sep		Lung Disease	9 mos.
Esther Lofton	78	F	2	Ireland	Nov		Old Age	Sudden
Robert Frost	2/12	M		Ill	Aug		Convulsions	1 m.
Jocelyn Southard	55	M	m	Me	Jan	Farmer	Consumption	3 ds.
Matthias Burkenmayer	65	M	w	Germany	Jan	Farmer	Winter fever	1 wk.
Louisa Lee	24	F		Ill	Jul		Child bed	sudden
Richd. H. Lee	1/12	M		Ill	Jul		Unknown	1 wk.
Alice L. C. Critzer	1/12	F		Ill	Feb		Measles	3 wks.
Mary Jordan	8/12	F		(La.?)	Nov		Ague	1 mo.
Elizabeth Ickles	19	F	m	Pa	Jul		Cholera	1 day
Vesta C. Sears	2	F		Ill	Mar		H. Cough	8 weeks
Sampson Sawyer	1/12	M		Ill	Feb		H. Cough	1 week
John Sawyer	1	M		Ill	Sep		Inf. Brain	1 week
Anderson Adair	25	M		Ind	Aug	Tailor	Lung fever	3 weeks
Infant/H.D.Bolles	3/12	M		Ill	Dec		Unknown	1 week
Edward Rockwood	3/12	M		Ill	Mar		Cholic	1 hr.
Overton Wilcoxon	50	M	m	Md	Mar	Farmer	Epilepsy	8 ds.
Emily C. Wilcoxon	1/12	F		Ill	Mar		Hives	1 wk.
Sidney W. Cobb	3	M		Ill	Sep		H. Cough	2 w.
Emily J. A. Hawley	9/12	F		Ill	Sep		Inf. Brain	1 w.
Calvin Jackson	21	M		Tenn	Aug	Farmer	Inf. bowels	1 w.
Josiah F. Green	18	M		Ill	Jul	Farmer	Accident	sudden
Warren Cumley	1	M		Ill	Sep		Chol. Inf.	2 ds.
Sarah Smith	22	F		Ill	Mar		Lung fever	4 w.
Nathan Friend	14	M		Ill	Jul		Lung fever	1 w.

Page 2: SCOTT COUNTY, ILLINOIS 1850 MORTALITY SCHEDULE (continued)

1	2	3	6	7	8	9	10	11
William Smith	71	M	m	N.C.	Feb	Farmer	Typhoid fever	1 w.
James Jackson	45	M	m	Tenn	Jul	Farmer	Accident	5 ds.
Anna Coultos	13	F		Ill	Apr		Lung fever	5 w.
Hetty Wilson	52	F	m	Ky	Apr		Typhoid fever	3 w.
Marry D. Lemmon	3	F		Ill	Jul		Measles	10 ds.
Sally A. Morse	3	F		Ill	Oct		Croup	2 ds.
Catharine M. Welch	? 2	F	m?	Ill	Nov		Croup	1 d.
Jesse Friend	1	M		Ill	Nov		Croup	3 ds.
Nancy Savage	7/12	F		Ill	Jan		Br'n. fever	7 mos.
Samuel Brown	73	M		N.C.	Feb	Farmer	Rheumatism fever	7 w.
Asa N. Haynie	1/12	M		Ill	Mar		Unknown	3 days
Infant, not named	5 wk	M		Ill	Jun		Unknown	1 week
Artimisia Vertruse	50	F	m	Ky	Jan		Consumption	2 yrs.
Elizabeth A. Bunch	9/12	F		Ill	Aug		Dierrhea	4 ds.
George Leslie Bunch	10	M		Ill	May		H.Cough & fever	9 ds.
Wm. L. Campbell	47	M	m	Mo	Apr	Farmer	Lung fever	3 w.
Martha Smithson	14	F		Ill	Feb		fever	1
Wm. H. Haynie	23	M		Ill	May	Farmer	Consumption	12 m.
Mary A. Patterson	34	F	m	Tenn	Jun		Consumption	11 mo.
Wm. Horrell	1	M		Ill	Aug		Brn. fever	3 w.
Jane Cane (Cam?)	35	F	m	Eng	Aug		Consumption	6 mo.
Thornton Violet	50	M	m	Va	May	Farmer	accident	sudden
William Sharoon	64	M		Ky	Nov	Farmer	accident	sudden
Jacob Lower	4	M		Ill	Mar		H. Cough	10 ds.
Zarilda (Cluesman?)	26	F	m	Ky	Mar		Affec. Heart	6 w.
Wm. Strong	8	M		Ill	May		Measles	1
Laura Strong	5	F		Ill	Apr		Measles	
R. McGinnis child	1/52	M		Ill	Aug		Infantile	6 ds.
Martha (War?) Killey	9/12	F		Ill	Feb		Inflam. Bn.	3 w.
Louisa F. Simms	1/24	F		Ill	Nov		Erysypelas	4 ds.
Mary Strother	3	F		Ill	Mar		Inf. Brn.	32 ds
John W. Burgess	18	M		Ind	Jan		Accident	sudden
Martha Weddell	1/52	F		Ill	Feb		Fits	3 ds.
Mary O. Pool	11/12	F		Ill	Sep		Diarrhea	3 mos.
Andrew Hamon	34	M	m	Germany	Jan	Laborer	Cholera	1 day
Wm. Hunback, Sr.	83	M	w	Va	Oct	None	Palsy	1 week
Joseph R.Houly(Horsly?)	33	M	m	England	Jun	Laborer	Cholera	2 days
Julius C. Whitetwist	9	M		Ill	Mar		Typhoid F.	21 days
Maria E. Whitetwist	2	F		Ill	May		Typhoid F.	21 days
Jehu Brown	23	M		Ill	Mar	Merchant	Consumption	1 year
Robert Sumer	2	M		Ill	Dec		Croup	1 day
LeVesta Hamilton	3	F		Ill	Aug		Scarlet Fever	10 days
John McConnel	22	M		Tenn	May	Potter	Diarrhea	six mos.
John Henry	3	M		Ill	Mar		Lung fever	1 week
John J. Galloway	3	M		Ill	Apr		Drowned	sudden
Sarah Atkinson	1	F		Ill	Jan		Hydrocephalus	1 week
Almira J. Lehmen	1/12	F		Pa	Jun		Darrhea	8 ds.

Remarks: The general health of this county has improved every year since 1844. The cultivation of the soil, ditching &c. causes water to run off much more rapidly which causes a frequent overflow of the creeks & of consequence the Illinois river into which they empty. This washed the drift out of the channels, fills up the sink holes with sand, gives activity to the waters which prevents Stagnation and relieves the country from the masma from which it has suffered so much heretofore. Illinois is destined in a few years to be a healthy state.

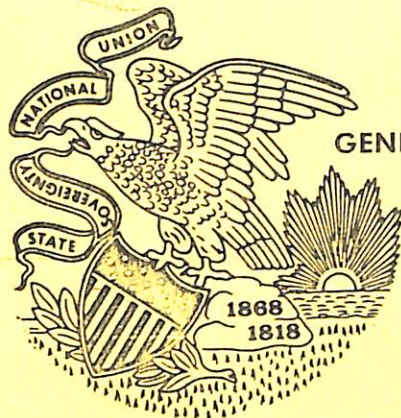

ANNUAL REPORT

GENERAL NOT FOR PROFIT CORPORATION ACT

(FILING FEE \$5.00)

SECRETARY OF STATE OF ILLINOIS

Annual Report 1979

N 5085-257-3
FILE NO.

SS 23-7430032

CORPORATE NAME
REGISTERED AGENT
REGISTERED OFFICE
CITY, STATE, ZIP CODE

JACKSONVILLE AREA GENEALOGICAL AND HISTORICAL SOCIETY
% FLORENCE HUTCHISON
629 S DIAMOND
JACKSONVILLE, ILLINOIS 62650

USE A TYPEWRITER IN COMPLETING THIS REPORT

1.) THE PRINTED INFORMATION ABOVE IS THE EXACT FORMAT MAINTAINED ON FILE BY THE SECRETARY OF STATE. IF ANY PORTION DOES NOT AGREE WITH YOUR RECORDS, YOU MUST ACQUIRE AND FILE PROPER FORMS FOR CORRECTION.

2.) THE ABOVE CORPORATION ORGANIZED UNDER THE LAWS OF THE STATE OF ILLINOIS, PURSUANT TO THE PROVISIONS OF "THE GENERAL NOT FOR PROFIT CORPORATION ACT" OF THE STATE OF ILLINOIS, HEREBY MAKES THE FOLLOWING REPORT:

3.) THE NAMES AND RESPECTIVE ADDRESSES OF ITS OFFICERS AND DIRECTORS ARE:

NAME	OFFICE	NUMBER AND STREET	ADDRESS	CITY	STATE
Mrs. Florence Hutchison	PRESIDENT	629 South Diamond,	Jacksonville,	Illinois	62650
Mrs. Emily Sievers	SECRETARY	211 Westgate Ave.,	"	"	"
Mr. Marshall Robinson	TREASURER	423 Southville,	"	"	"
Miss Lucille V. Crawford	DIRECTOR	353 East State,	"	"	"
Mrs. Jane Coble	DIRECTOR	1124 West Walnut, 42E	"	"	"
Mrs. Myra N. Martin	DIRECTOR	359 East Tremont,	Waverly	"	62692
Mrs. Clara Wiese	DIRECTOR	1836 Mound Avenue,	Jacksonville	"	62650
Mrs. Mabel Sheffer	DIRECTOR	Rte. 1, Box 246	Carrollton	"	62016
Mr. Lester Penick	DIRECTOR	Rte. 2,	Franklin	"	62638
	DIRECTOR				
	DIRECTOR				

NOTE: LIST ALL DIRECTORS ABOVE: ILLINOIS CORPORATIONS MUST HAVE AT LEAST THREE DIRECTORS.

4.) THE FOLLOWING IS A BRIEF STATEMENT OF THE CHARACTER OF THE AFFAIRS WHICH THE CORPORATION IS ACTUALLY CONDUCTING:

To preserve and perpetuate ancestral records of members and to assist each other in genealogical research for educational, patriotic and historical purposes; to discover, collect and preserve any materials which may help to establish or illustrate the history of west central Illinois counties; to encourage preservation and safeguarding of municipal, township, county and state public records, and promote publication of related materials for public use.

DO NOT WRITE IN THIS SPACE

FILING FEE ... \$

PENALTY \$

CLERK