

35.

Published by the
JACKSONVILLE AREA GENEALOGICAL AND HISTORICAL SOCIETY
P.O., 21, Jacksonville, Illinois 62651

MAP DIVISIONS, BY STATE LAW, OF WEST CENTRAL ILLINOIS 1821-1839.

Family historians should carefully read these notes which apply to the maps on the cover of our quarterly, in order to know how the counties were formed as the state became populated.

One point in this article is to say that Morgan County, as we know it today, was never a part of Sangamon county EXCEPT for a small portion of land north of Indian Creek to Cavanaugh Bluff in Section 16, Township 16 North, Range 9 West of the Third Principal Meridian. The 3PM is the eastern border of Sangamon, with "Old Morgan" on the west.

It is from the Third Principal Meridian (shown with black line running North and South) that deeds are described by Ranges of 6-mile townships to the west of the Meridian. The Base Line describes the townships as being on the North, or South of it.

See map #13 where the dark line is between Cass and Morgan. This was Indian Creek, then called Balance, or Negro, which emptied in the Illinois River in Cass county. It started in the northeast quarter of sec. 1-16-9, where Cass, Morgan and Sangamon conjoin, swerved southwesterly of Literberry and Arcadia, the northwesterly above Concord to Arrenzville, and thus on to the Illinois River.

The Law of 30 January 1821 describes the division between Morgan and Sangamon thusly: "Thence through the middle of the prairie dividing the waters of the Sangamon and Mauvaise Terre . . .".

The importance of this specific history of county line changes from 1821 to 1845 concerns those researchers desiring to locate early land records. From 1821 to January 28, 1823, all Cass, Scott and Morgan county land above Indian Creek, would have deeds recorded in Sangamon. Those for Scott and the larger part of Morgan would be in Greene county until 1823.

From January 28, 1823 to March 3, 1837 deeds for Morgan, Cass and Scott would be in Morgan county, as well as the names on the 1830 Federal Census, and the 1835 State Census, as shown in Map #15 for 1824.

Cass (minus its present lower 3-mile strip) was formed March 3, 1837. So, deeds for Morgan and Scott and said 3-mile strip, would be in Morgan county 1837-1839.

Scott County was formed February 16, 1839, so all land records, thereafter, would be in that county, as well as marriages, and court proceedings. Births and deaths were not recorded anywhere in Illinois until 1878, by State Law.

Deeds for the Morgan 3-mile strip, the lower half of Township 17 North, started in Cass County February 16, 1845. See map #22 1839.

Since marriage records begin in all counties when the county was formed, one has to know such date of formation. However, the first frame courthouse in Morgan burned December 6, 1827, so all such records begin next day. The deed book was safe because it was at the home of the Recorder that night.

DIAGRAM SHOWING HOW SECTIONS ARE
NUMBERED IN A TOWNSHIP

6	5	4	3	2	1
7	8	9	10	11	12
18	17	16	15	14	13
19	20	21	22	23	24
30	29	28	27	26	25
31	32	33	34	35	36

**A CONGRESSIONAL TOWNSHIP
CONTAINS 36 SECTIONS OF LAND
1 MILE SQUARE**

**A CIVIL OR POLITICAL TOWNSHIP
MAY BE LARGER OR SMALLER THAN
A CONGRESSIONAL TOWNSHIP.**

A PRECINCT IS A POLITICAL
DIVISION FOR VOTING PURPOSES.
A WARD IS A POLITICAL DIVISION
FOR VOTING PURPOSES IN A CITY

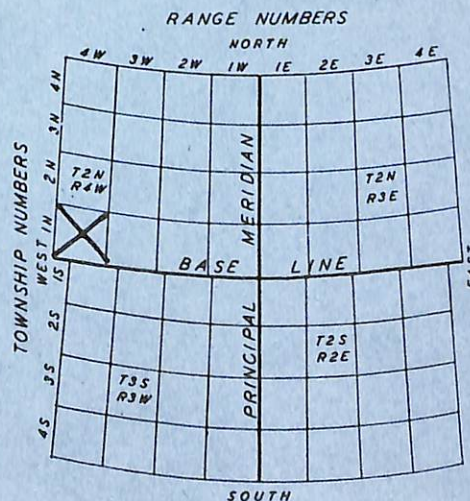

JACKSONVILLE AREA GENEALOGICAL AND HISTORICAL SOCIETY

Organized 1972

Incorporated 1976

P. O. BOX 21

JACKSONVILLE, ILLINOIS 62651

Volume X

December 1982

Issue #4

CONTENTS

Western half of Illinois for 1821, 1824 and 1839 showing Base Line and Third Principal Meridian used for Deed descriptions	Cover
Map divisions, by State Law, of West Central Illinois 1821-1839	inside cover
Contents	i
Dear Friends and <i>GENEAL</i> People, editorial by Florence Hutchison	ii
Looking back into the early past of "Old Morgan County"	1-4
Biographies in the <i>Historical Encyclopedia of Illinois, and the History of Morgan County</i> , by Bateman, Selby and Short, 1906	5-9
Index: Arcadia Cemetery, known burials with no tombstone markers	10
Index: Scott County biographies and portraits from <i>Standard Atlas, Scott County, Illinois</i> , 1903; reprint 1971	11-20
Calhoun County Mortality Schedule, 1860 Federal Census	21,22
Cass County Mortality Schedule, 1860 Federal Census	23,24
Greene County Mortality Schedule, 1860 Federal Census	25-28
Would you like to help preserve a cemetery?	38
Jersey County Mortality Schedule, 1860 Federal Census	29,30
Directory of Members, corrections and omissions	31
Notes pertaining to address changes etc.	32
"The Barrens"--what are they?	33
Odds and Ends and Other Things	34

Beauty is in the eye of the beholder--as is the twinkle of good humor and happiness

OUR TRIBUTE TO MYRA AND GUY MARTIN

We are proud to announce that Myra received a Local Service Award from the Illinois State Genealogical Society on October 2 at the meeting in Decatur, given on behalf of her efforts in establishing the Waverly Genealogical and Historical Society, collecting family history, restoring many cemeteries, and caring for them on Memorial Days, and many other things too numerous to mention in this short space. Her husband, Guy, deserves as much credit for his assistance and constant companionship on all these historical ventures which they daily undertake. Guy, recently in the hospital, is home again, and we wish them happy holidays now and in the future.

* * * * *

Just received word that Mrs. Albert Utt, one of our members, has published a 540-page book *Utt-Ventures--A Genealogy and History of the Ott-Utt Family in America, 1742-1982.* It has 120 photos, index of 3,467 names. Don't know the price. If you are interested, write her for details, 909 East 9th, Winfield KS 67156.

No good thing will be withheld from them that walk uprightly--and seek diligently.

Dear Friends and GENEAL People:

27 November 1982

Did you ever wonder "how and why am I here?" The above date is the 110th anniversary of my dear mother's birth. Because a Nancy Melissa was born on that date in Porter County, Indiana, in 1872, to Otho William and Nancy Melissa (Coppernoll) Baker, I eventually became a reality. Grandfather Baker was a Civil War soldier who was *not* killed in the fracas. Another great-great-grandfather, John Coppernoll of New York, survived the Revolutionary War, and his son of the same name came out of the War of 1812. Mulling over these historical events makes one aware of the importance of national events which has shaped one's life, time and place of birth. In family history the "where's" are most important, and I urge all of our avid genealogists to be sure to record the town, county and state of each event in their ancestor's lives--especially lineage charts.

As many state genealogical societies are now issuing "Pioneer Certificates" I hope that our members will take advantage of this opportunity to record their family's history in that particular state, both for the sake of heritage, and also the practice in securing documentary evidence and setting down the required data in approved form. Send them only *copies* of your legal documents, and keep your originals safe at home. But keep an exact copy of everything you send in!

Creative ability is a strange phenomenon of life that all people seem to be endowed with from birth--some use it to do good in the world--others use it to commit evil. Genealogical research and required activity enables many persons to develop their hidden talents while they are doing good for the future by way of being "a bridge of knowledge" across the ancestral generation gaps--but only if they publish their findings in some way. Sending our Society your lineage charts and copies of other family data is one form of "publishing". Serendipity sometimes seems to help us put people together who are working in a common area. We appreciate the letters sent to us telling of this success. Thanks, friends.

It never ceases to amaze your editor what items come to mind, and to hand, so that we are able to meet a deadline for preparing 40 pages of print-ready copy and get it to our capable printer, John Mattes, in due time. After he has hoisted the many reams of paper through the offset press, then there are five or six of our dedicated members who collate the 11,000 sheets into a presentable quarterly. And then there is our faithful Lucille who diligently keeps all of the membership records, and writes all those names and addresses on the back sheet, keeping all states in exact order, so that we can then bundle them up according to strict postal rules and finally get them on their way, via the postmen of our nation, to our numerous members who are wondering "What am I going to get to read this time!"

How is all this creativity and dedication possible for the hundreds of quarterlies published in Illinois, alone, by some 70 societies? Perhaps it is summed up in this little poem by Evelyn R. Wilson, of Ohio, from *Sunshine Magazine*, Jan. 1980:

If you help someone else light their lamp of life, teach them shelter from any blow--you'll find your own lamp has been fueled with oil, and you've kindled yourself aglow!

We hope that at this end of another year, that you will be aglow also, and accomplish miracles with recording your family's history, and help others to achieve their goals too. There is nothing like sharing ideas and information with kindred souls and minds.

●●---Here is a new Greene County Cemetery book just announced: It is a reading of all cemeteries in Patterson Township, which is in the northwest corner of Greene, in an area quite difficult to penetrate because of woods, hills, etc. The book is 75 pages, 8½x11, softbound, every-name index; available after 1 February 1983; \$6.40 postpaid, from Edna McMahan Secrest, 1335 South Diamond, Apt. 221, Jacksonville IL 62650. This is a limited edition. If you want more information before purchasing, write to Edna, sending an SASE for her flyer which is not yet printed.

Happy Holidays, our dear friends,

- ii - *Florence Hutchison, Editor*

Edited by Florence Hutchison.

Should auld acquaintance be forgot,
And never bro't to mind?
Should auld acquaintance be forgot,
And days of auld lang syne?

And here's a hand, my trust friend,
And gie's a hand o' thine;
We'll take a cup o' kindness yet
For auld lang syne.

+ - + - + - +

On a beautiful autumnal afternoon the 1st of November, 1869, a large concourse of people gathered to witness the dedication of Diamond Grove Cemetery. On reaching the cemetery, the company gathered about a fine monument standing near [the old] entrance. It was of white Italian Marble, with a square base of about 3 feet in diameter, with pedestal and a shaft surmounted with a wreath to make a total of thirteen feet in height. Its historic inscriptions at once explain the fact that the cemetery itself bears the same name given it by the first pioneers of the county as they settled on this particular piece of land to found the first log-cabin village named "Diamond Grove." It was the spectacle of snow-covered ground with the sun shining on the icy trees making the whole appear to be a fantasy land of diamonds, which Isaac Fort Roe promptly chose as his new home site, in January 1820. Now his body, removed from some unknown cemetery, had come back to his beloved land.

The Daily Journal, Monday Morning, September 6th, 1869 gives this account of the forthcoming event. [The dedication ceremony was in the newspaper Tuesday November 2nd, 1869.]

AN OLD SETTLER.

Mr. Editor:--The county of Morgan has agreed to pay for removing the remains of Mr. Isaac Fort Roe, (the first settler and first person who died in the county) to the Diamond Grove Cemetery, and placing a monument on the grave. The city of Jacksonville has agreed to devote a suitable lot. On the 12th of October, 1819, an emigration society, organized in the city of New York, appointed Mr. Roe, David Berdan and George Nixson committee to explore the western states and select homesteads for its members.

They left the city on the 15th of October, crossed the Wabash at Vincennes on the 26th of December. Arrived at St. Louis January 1st, 1820, passed and named Diamond Grove, January 23d, in which Mr. Roe selected a place of residence, and in February he built the first log cabin in the county, in which he resided until his death, October 12, 1821, aged forty-eight years. If you or any of your readers should think proper to make any suggestions in regard to the inscription on the monument, they will be gladly recorded and properly considered. Wm. Thomas, of the Committee.

From the *Journal Courier*, Jacksonville, Ill., May 15, 1977 p. 41 we can find a good picture of the Isaac Fort Roe monument, and some of the history of the establishment of Diamond Grove Cemetery.

Diamond Grove cemetery, which includes 40 acres of land, was purchased by the city from James and Elizabeth Dunlap, July 11, 1861, for \$3,000. The purchase was made early in the sixties when the town trustees were Ralph Reynolds, Charles H. Howard, Elizur Wolcott, James H. Lurton and Isaac J. Ketcham.

Mr. Reynolds was the president of the board and when the matter of purchasing ground for a [third] cemetery came up his was the vote which decided the matter affirmatively. [The others were Jacksonville East, and College Hill cemeteries.] There was a good deal of opposition to the movement for a new cemetery, the objectors claiming that the city could not afford to make

the purchase.

The original plan for the cemetery was obtained by Elizur Wolcott from persons in Philadelphia, and with this plan as a guide and a survey made by Mr. L. M. Olmstead, the cemetery was laid off by Mr. Reynolds personally. It was he who planned the drives and walks, and fixed the place of entrance. He also contracted with Captain Henry to have the hedge fence built, the price for the work to be 50 cents a rod.

Later the house for the sexton was built, the contract being let to a Mr. Rawlings. [The Diamond Grove plat map in Deed Book pp. lends disagreement to the above statement, because it is signatured by Rufus C. Crampton, City Surveyor.

When the land was first acquired it was so heavily wooded that a good many trees had to be cut down and then there were many stumps which needed uprooting. The trustees from the first took an active interest in the beautifying of the grounds and it early became the custom for many persons to visit the spot Sunday afternoon during the spring and summer months. So far as known Diamond Grove cemetery was never formally dedicated, but in November 1869, the monument to Isaac Fort Roe was dedicated.

Lots 320 and 322 were set aside by the City Trustees for Isaac F. Rowe. In the meantime a burial is listed on 322 of Samuel Leonard Chapin, son of Dr. Chapin, at State Hospital, 16 Nov 1896. Lots 319 and 321 were given to the Reeve families, Hiram Reeve, age 87 years, being the first burial of an old settler 25 June 1893.

* * * * *

We will now turn our attention to listing the earliest known settlers as found in the *HISTORICAL ENCYCLOPEDIA OF ILLINOIS*, Morgan County edition, 1906, pages 645-647. Please remember that "Old Morgan County" contained Cass county from 1823 until 1837, the northern 3-mile strip until 1845 when it was ceded to Cass; also Scott county was not formed until 1839. All census records in the period 1823-1835 will be labeled "Morgan County", but will include citizens in Cass and Scott. The Morgan Territory was a part of Greene county 1821-1823.

Page 638 is this tale about the village of Diamond Grove:

WIND STORM OF 1821--During the spring of 1821 a storm occurred in which a tree was blown down upon the roof of the cabin of Mr. James B. Crain. The roof was crushed in, and Jehu Reeve was killed. Mrs. [Martha Reeve] Crain was badly injured. One of her arms was broken and one shoulder was put out of place. The broken arm was set by a Mr. Stephen Langworthy, but his limited medical and surgical knowledge did not enable him to discover that the shoulder was out of place, and in consequence Mrs. Crain remained ever afterward a cripple. She was a daughter of Mr. Isaac Reeve, Sr., and was the only white woman in the settlement during the first summer. It is also claimed that she was the mother of the first white child born in the county.

[This family is buried in Lots 440 and 441, row L, Jacksonville East Cemetery.] It has been related to your Editor that David Prince's first log cabin home was on the spot where the large gray Prince monument stands today, in section H, lots 188 and 189 in Diamond Grove.

Page 645, of the Encyclopedia, relates: "The present existing sources of information respecting the early settlers of Morgan County and the date of their settlement are so meager, and in some cases conflicting, so that it is now impossible to procure the names of all, and fix the date of settlement. It is deeply regretted that a *complete* roster of that grand pioneer army is not now available. . . ."

Page 645, Encyclopedia quoted, "The earliest white settler of whom we have any account . . . was Mr. Eli Cox. He settled in the eastern part of what is now Cass County, in 1816, stopping at a grove at the head of a creek, which since has been known as Cox's Grove and Cox's Creek. At that early date there was not supposedly a white man in all this part of the State. The United States Government had not even stretched a surveyor's chain over the land; neither section nor township had been laid off. Mr. Cox staked out a claim, and after remaining on it for a time left it, but returned in 1819, built a cabin, commenced permanent improvements and lived there till his death, in 1880 or 1890. . . ."

"In the year 1818, Seymour Kellogg, who had been a soldier in the War of 1812, came from New York to Illinois. In the fall of 1819 his brother Elisha arrived. The brothers located near the head of the Mauvaisterre Creek. Also, there was Florentine E. Kellogg, James Deaton, Sr., Murray McConnel, John R. Harney and Mrs. Edward Harney.

"In January 1820, three explorers from New York State, David Berdan, George Nixon and Isaac Fort Roe arrived. David Berdan was the father of the late Judge James Berdan. Mr. Roe settled at Diamond Grove, and gave it that name. He also built the first hewed log cabin in the county. Mr. Roe and Mr. Jedediah Webster built a small hand mill there. . . ."

The following presents the list of arrivals in subsequent years:

1820-----	1820-----	1820-----	1821-----
BEARD, Thomas	JOB, Archibald	WILSON, Charles R.	MOSS, Elizabeth
BERDAN, David	JOHNSON, Abram	*WISWALL, Mrs. Samantha	MURRAY, Mr. _____
BOWYER, Jacob	KELLER, Abraham W.	WYATT, John	NEWELL, Lewis G.
BRADSHAW, John	LINDLEY, Martin	" William	PETREE, Francis
BUCHANAN, Hardin	*MANCHESTER, Mrs. Linda	1821-----	RICHARDSON, Abel
" Joseph	MORTON, Joseph &	ANDERSON, John	" Daniel
BUCKLEY, James	wife Mary	BENNETT, Isaac R.	" Benj. B.
CADWELL, Dr. George	NIXON, George	BEREY, Solomon	ROBERTSON, Charles
CARLOCK, Moses	OLMSTEAD, Stephen	BIRDSALL, Clark	ROBINSON, Billy
CARPENTER, John	PERCIFIELD, Henry	BROADWELL, Baxter, Sr.	*RUDISILL, Mrs. Harriet
CATROUGH, John	" Jerry	CHANDLER, Dr. Ero	SCOTT, Mr. _____
*CHAMBERLAIN, Mrs. A.T.	PIERCE, Stephen	COLLINS, Ambrose	SHELTON, Johnston
CODDINGTON, Joseph	*REARICK, Mrs. Emma	*CONOVER, Minnie	[surveyor]
COONROD, George	REEVE, Hiram	DEATON, Joseph P.	SHEPHERD, Roland
CORBAN, Stephen	" Isaac, Sr.	EDWARDS, Isaac	SLATTERN, Joseph
COTRILL, John	& wife Kerrenhappuck	GREEN, James	TAYLOR, James
COX, Ancil	& 9 children	HALL, Patterson	" William
CRAIN, John B.	REEVE, Isaac B.	HARNEY, Amanda M.	WYATT, John
CRUM, James B.	" John	HAYES, Joseph	" Col. W.D.
DEATON, Joseph B.	ROBINSON, Billy	HENRY, James	
" Levi	" Charles	HOLMES, Palmer	1822-----
" Thomas	ROE, Isaac Fort	JONES, Stephen	ALLINSON, Adam, Sr.
" William	RUBLE, Jesse	LUTTRELL, Lott	BOYER, Jacob
DIAL, Isaac	SCOTT, Samuel	MAGILL, Samuel	CURTS, George
" Martin	SMITH, Isaac	MATTHEWS, Cyrus	DAVIS, Mrs. Elizabeth
EDWARDS, Isaac	" Thomas	" Richard, Sr.	DRINKWATER, Rev. Wm. D.
GILLHAM, James	SPARTZEN, Benjamin	" Richard	DUNCAN, S. S.
HACKETT, George	SWINNERTON, James G.	" Col. Samuel T.	GLANVILLE, Rev. John
HARRIS, Timothy	WEBSTER, Jedediah	MILLER, W.	GREEN, Stephen
HIBBARD, Mr.	WELLS, Alexander	MILLS, Alford	HASH, Zachariah
JAMES, Robert & wife	WILSON, Aaron	" James	JAMES, William
" Eleanor Peas	" C.R.	*MORRISON, Mrs. A.A.	JAYWOOD, J.D.

*women not married yet in 1820

Early arrivals in 1822: (continued)-----

JORDAN, William S.	REED, William L.	WELLS, Alexander	WILLIAMS, Josiah
LEACH, John, Sr.	REID, Abraham	" Thomas J.	WIMMER, G. W.
McPHERSON, W. S.	VERRY, William C.	WILHOIT, Matilda	WISWALL, Thomas
REDDING, J. N.	WEATHERFORD, Col. James H.		

* * * * *

At this point your Editor discovered why the early land records of the above individuals did not appear on Morgan 1836 tax record of Patentees. Then came this important discovery to relate to genealogical inquirers.

- Any person coming to "Old Morgan" in 1819, 1820 would be in Madison County.
- Persons coming to "Old Morgan" in 1821, 1822 would be in Greene County.
- Persons coming to "Old Morgan" after January 31, 1823 would be in Morgan.
- Land records for the northern part of Cass begins March 3, 1837.
- Land records for Scott County begins February 16, 1839.
- Land records for the lower 3-mile strip of Cass begins in 1845, formerly in Morgan.

Therefore, the early village of Diamond Grove, established January 20, 1820, by Isaac Fort. Rowe was then in Greene County!

* * * * *

Early arrivals of known settlers in 1823:-----

BERRY, Keeling	FOSTER, Mrs. Mary	LEEPER, Judge John	SIMS, Rev. James
BREWER, W. T.	GILLHAM, E. L.	MARCH, Enoch	SMITH, Mary
BROADWELL, Wm. H.	" G. L.	ROBERTSON, John	SPRAGUE, Joshua
CLARK, Eliza	GORHAM, John	" John T.	SPRINGER, Rev. Levi
COKER, Clayborn	HATCHER, Richard	ROCKWELL, Dennis	and wife
DINWIDDIE, Mrs. James	HILLIARD, Joseph	SAMPLE, Charles	WHITLOCK, Thomas
FANNING, Sampson	HUFFAKER, Michael	" David	WILSON, John
FOSTER, M. R.	HUGHES, John A.		

* * * * *

Early arrivals of known settlers in 1824:-----

BARBER, A. K.	INGALS, A.	REDDING, John	SMITH, John
+BRICH, Rev. John	JORDAN, John F.	REEDER, Amos	" Samuel B.
+CARSON, Thomas M.	KEPLINGER, Franklin	REEVE, Amanda	WILSON, John M.
DAVIS, J. A.	LANGLEY, James	RIGGS, Scott	WOODS, Mrs. A.C.
GATTON, Thomas	MATTINGLY, S.J.	ROBERTSON, Mrs. M.A.	YAPLE, John
GREEN, H. R.	PITNER, Alexander	RUCKER, Mrs. C.C.	YOUNG, Jonathan
HARVEY, Edward	RECTOR, Mrs. Minerva J.	SAMPLES, Andrew	

+Rev. John Brich (sometimes referred to as Birch) was the first Presbyterian minister, and Thomas M. Carson was the first hotel keeper in Jacksonville.

* * * * *

Early arrivals of known settlers in 1825:-----

BOWYER, Thompson	FANNING, Joseph	HOPKINS, Eliz. Beggs	ROCKWELL, Charles
CARUTHERS, Allen	" Robert	" Henry	RYAN, Francis
CLARK, William	GREATON, David	HOUSE, Nancy	SMITH, G. W.
COOLEY, Joseph	HENDERSON, Silas	LETTON, Mrs. Sarah	STOUT, Jacob
COX, J. M.	" Stephen	LINDSEY, Allen Q.	STRAWN, Mrs. Nancy
CUNNINGHAM, Mrs.	" Mrs. Susan	MANCHESTER, David	VAIL, Mrs. P.W.
Maria (Lindsey)	HINRICHSEN, Mrs. Mary	PARROTT, James B.	WATERS, Zachariah
DAVENPORT, Milton	HOLLIDAY, Miles	RIGGS, Milton W.	WYATT, Col. Wm. J.
DEATHERAGE, Achilles			

The front half of this large book contains general information on Illinois history and biographies of prominent persons, while the second half is the Morgan County history edited by William F. Short. The book also contains many lovely portraits. This will be indicated by page number followed by P.

ADAMS, Albyn Lincoln, M.D.	752,753	BROADWELL, Norman M.	60
" John, L.L.D.	10	BROWN, William (Senator)	775
" Dr. Samuel	10	BRYAN, William Jennings	63,64
AKERS, Rev. Peter, D.D.	753	BULL, Solomon	775, 938P
ALEXANDER, John T.	13,753	BUNCE, Ira Mattison	776
ALLYN, Paul, M.D.	754,755	BURCH, John B.	777
" Walter H., M.D.	754,755	BURNETT, George W.	777,778
ANDERSON, James S.	755	BURRUS, Alexander	778
ANDRE, H.M. & G.B.	755,756	" George M.	778
" M. F. [father]	756,757	" Thomas J.	778,779
ARENZ, Francis A.	22	" William	779
ASKEW, Joseph R., M.D.	747,758,622P	CADWELL, Dr. George	72,779,781
AYERS, Marshall Paul	757 626P	CALDWELL, Leander Acres	781,782
BAILEY, J. R.	759,760	CAMPBELL, James H.	782,783
BAKER, Elvin F., M.D.	760,761	CANNON, William Simpson	783,784
BALDWIN, Theron	33	CARRIEL, Henry Buttolph, Dr.	785,786,662P
BAMBROOK, Alfred W.	761	" Dr. Henry Frost	81,784,785,660P
BANCROFT, Horace	761	CARTER, John	786, 654P
" Horace Herbert	761,762	" William Chauncy	786-788,656P
BAPTIST, John	762	" Scott P.	788
BARNES, Charles A.	632,764	CATLIN, Capt. Chas. Augustus	788,790
" Mrs. Susan Eliz.	762,763,636P	CHAMBERS, George Maxwell	790,791,934P
" Rev. William D.D.	763,764	" John Irwin	791
" Nathan Hale	764,765	CHRISTIANER, George H.	791
" William H.	765	CLAMPIT, Louis Henry, M.D.	791,792
BARROWCLOUGH, Mary E.	765,766	" William H.	792 930P
m.1) Isham Taylor		CLARK, Gen. George Rogers	105
m.2) Benjamin Hickman		" Rev. William	
m.3) Barrowclough		See: Eli Cox	796
BARTON, Rev. Chas. Barkus	766	CLARY, John William	792,793,926P
BAXTER, Hiram Bennett	766,768,640P	CLAY, Porter, Rev.	106
" Mrs. Hiram B.	642P	CLAYTON, Joseph	793
BATEMAN, Newton, L.L.D.	37,38	CLEARY, William Charles	793-795,930P
BEECHER, Edward D.D.	42	" William M.	795
BEESELEY, Benjamin F.	768,769,646P	CLOUD, Rev. Newton	108
BEGGS, Capt. Charles	769	COATES, Amos	795
BERDAN, James	45	COBB, William Henry	795,796
BIGGERS, Thomas R.	769,770	CONOVER, Major Peter	796
BLACK, Carl Ellsworth, M.D.	771,772	COX, Eli 1st white settler	
" Greene Vardiman, Dr.	770,771,650P	in Cass County	796
" Samuel	772	CROUCH, E. L. M.D.	798
" Samuel Webster	773	CRUM, Abram A.	798 670P
BODDY, Michael	774	" Albert	798,799,674
BOND, James	774	" John W.	799,800,678
BRADFORD, George D.	774	" Mrs. Sallie B.	798, 676
BRAMER, John	910	" Sarah C.	798, 672
BRANSON, Nathaniel W.	59	" William H.	800,801

DAUB, John M.	801	GRAFF, Charles Brice	835	926P
DAVIS, John Robert		" Washington	835,836	
Mayor Jacksonville	801-803,682P	GRAHAM, Lorenzo D.	836	
DAY, J. Allmond, M.D.	803,804	GREEN, Aaron	836-838	
DEITRICK, Daniel	804,805,686P	GRIERSON, Gen. Benj. H.	838-841,726P	
" George	805	" " "	211	
DENBY, Capt. Thomas(1812)	805,806	HACKETT, James Henry	841,842,730P	
DEWEES, Pvt. Cornelius	806,807	HALL, Henry Hammond	842,843,734P	
DEWEY, Cortes M.	807,808	" John S.	843	
" Miss Grace M.D.	808	HAMEL, Peter E.	843	
DICKENS, Rev. J.H.	808	HAMMAN, George H.	843,844	
DICKINSON, Piercy	808,809	HAMMER, Elias, teacher in		
DIGGINS, Robert	809, 690P	biog. James Dinwiddie	810	
DINWIDDIE, James	809,810,694P	HARDIN, Col. John J.	220	
DODGE, Frank Granville	810,811	HARKER, Joseph Ralph	844	
DOUGLAS, Stephen A.	135	HARNER, George Hiram	844,845	
DOYING, George E.	811,812,698P	HASTINGS, Lambert	845	
DUMMER, Henry E.	606	HAYDEN, Charles Leslie	845,846	
DUNCAN, Gov. Joseph	141	HEIMLICH, David T.	846,847	
" Richard Yates	812,813	HEINL, Frank J.	847,848	
" William Percy M.D.	813,814	HELLENTHAL, Michael	848	
DUNLAP, Irvin	814-816,702P	HENDERSON, Amos	848,849	
" Millard F.	816,817,704P	" David G.	849, 738P	
" Stephen	817,818	" Jackson	849-851,740P	
ELDER, J.Marshall M.D.	818	" Madison M.	851,852,744P	
ELLIS, Rev. John M.	157	" Mrs. Madison M.	851, 746P	
EPLER, Hon. Cyrus	158,818-820	" Martha E.	849, 742P	
FAIRBANK, John B.	820,821	" Mary H.	849, 738P	
FANNING, Joab	821	HENEGHAN, James	852	
FARRELL, Felix E.	821 710P	HIERMAN, Theodore E.	852	
" Felix Epler	821,822	HINE, Frank	852,853	
" Felix Grundy	822,823,708P	HINRICHSEN, William Henry	853-855,746P	
FAUGUST, Oscar	823,824	" " "	234	
FELLOWS, Richard	824 934P	HITT, Henry W.	855	
FLIGG, George	824	HODGES, Levi T.	855,856	
FRANK, John	824,825	HOLKENBRINK, Benjamin J.	856	
FREEMAN, Capt.Jos.Hewett	825,826,714P	HOLMES, J. Stewart	856	
FRENCH, Charles S.	826,827	HUGHES, Nathan J. M.D.	856,857	
" Capt. Samuel	827	ILLINOIS CENTRAL HOSPITAL		
GEST, William H.	200	FOR INSANE: also see:	85, 84P	
GAILEY, Byron SinclairM.D.	827,828	Carriel, H.F. & H.B.,		
GALLAHER, Rev. Wm. Green	828,829	Clampit, L. H.,		
GILLET, Philip Goode LLD	829-832,718P	Crouch, E. L.,		
" " "	201	Jones, Hiram K. and		
" Chas. Phipps	832	Kirby, Edward P.		
GILLHAM, James	832	SHILOH CHURCH, see S.W.Black	733	
" William	832	JACKSONVILLE SANITARIUM	771,772	
" William Waits	832,833	JAMES, Rev. Calvin D.	301	
GOLTRA, John Wright	833,834	" Edmund Janes	302,303	
" Judson A.	834	JAMESON, John Richardson	857	
GORDON, John	834,835,722P	JENKINSON, William Arthur	847,858	
GOUDY, Calvin	204	JOHNSON, Henry Richard	858	
" William C.	204	JONES, Benjamin F.	858,859	

Page 3: BIOGRAPHIES IN THE HISTORICAL ENCYCLOPEDIA OF ILLINOIS, with the
HISTORY OF MORGAN COUNTY. [P = Portrait opposite page number given.]

JONES, Hiram Kinnaird M.D.	859, 754P	MANLEY, W. D. M.D.	883
" John	860,861	MASTERS, James Madison	883,884,770P
" William Samuel	861	" Squire Davis	884,885,772P
JORDAN, William Harrison	861,862	MATHEWS, Cyrus W.	885,886
JOY, James Madison	862,863	" Richard Thomas	886,887
" Lyman F.	863,864,758P	MATTINGLY, Shelton J.	887,888,776P
KENDRICK, Thomas J.	864,865	" Mrs. Shelton J.	887,888,778P
KENNEDY, David Elvin	865,866	MAWSON, John Robert	888
" Naoman L.	866	MAYFIELD, Milton	888,889
KEPLINGER, Hardin F.	867	MESSINGER, John see George	
" John	866	Caldwell	371,372,779-781
" Samuel	318,866,934P	METCALF, F. H. M.D.	892
KETNER, Joseph Francis	867,868	MILBURN, Rev. Wm. H. D.D.	374
KILLIAN, Joseph	868	MILLIGAN, Dr. Harvey W.	893, 782P
KING, Allen Mason, M.D.	868,869	MINTER, Mathew	893,984
KING, Wm. Henry Harrison	869,871	MITCHELL, James M.	894
KINMAN, Edward M.	871	MOORE, Dr. Edmund	895,896
KIRBY, Edward Payson	871,872,762P	" George W.	896,897,786P
" Rev. William	872,873	MORGAN COUNTY BIBLE SOCIETY, see	
KITNER, Edward N.	873	Maj. Peter Conover	796
KNOWLES, Thomas S.		MORGAN COUNTY TOWNSHIP MAP	616
Mayor, Jacksonville	873	MORGANIAN ANTI-SLAVERY SOCIETY, see	
KREIDER, Edmund Cicero	873-875	George Cadwell	779-781
KUMLE, Sebastian	875	Maj. P. Conover	776
LAMBERT, John	876,877	MORRISEY, William M.	897, 926P
LAMBORN, Josiah	327	MORRISON, Isaac L.	386,897,898,790P
LANE, Rev. John M.	877	MORTON, Francis M.	898,899
LANG, Col. Edward J.	877,878	" Col. Joseph	387,899
LARIMORE, Samuel H.	878,879,930P	NEWTON, Samuel	899,900,794P
" Mrs. Samuel H.	878, 930P	NICHOLS, Samuel W.	900-902,798P
LAYMAN, Montreville Fitts	879	NORBURY, Frank Parsons M.D.	902-904,802P
LEACH, John, Sr.	879,880,766P	OREAR, George	983,984
LEDFERD, Frank L.	880,881	" Thomas Benjamin	904,905,806P
"LIPPINCOTT GUARDS" of Cass.		" William	905,906
Co. see Bunce, I.M.	776	OSBORNE, Rev. Harrison	906,907
LOAR, John Riggs	881,882,926P	" Robert Tilton	906,907
LOCKWOOD, Samuel Drake	341	PATTERSON, William	907, 810P
LUKEN, Mrs. Johanna	882	PAXSON, Stephen	908-910
LUTTRELL, William T.	882,883,938P	Story of "Stammering Stephen"	
LYNNVILLE Christian Church, see		PAXSON, William Pryor	909-910
John Carter	786	PEAK, Jacob H.	907,908
LYON, Matthew, see		PERKINS, J. B. M.D.	910
George Cadwell	779-781	PETEFISH, A. H.	910,911
McCLERNANC, Gen. John Alex.	348,360,889	" Aaron Wesley	911,912,816P
McCONNEL, Edward	888	" George	911 814P
" Murray	360,361	PFEIL, John C.	912,913
McDONNELL, Henry	889,890	PHELPS, Charles C.	913,914
McELFRESH, Rev. Wm. McKendree	890,891	PITNER, Thomas J. M.D.	914,915
McFARLAND, Andrew, M.D.	363	POST, Rev. Truman M. D.D.	430
McFILLIN, James C.	891	PRATT, Julius Franklin	915,916,820P
McKINNEY, Archie B.	891,892	PRINCE, David M.D.	433,434
McPHAIL, Eugene Enos	892	PRIEST, James O.	916

RAILROADS, see Wm.H.Cobb	795,796	SMITH, Alexander	944,945,854P
RAMMELKAMP, Dr. Chas. Henry	984	Mgr. Dunlap House (view residence)	856P
RANNELLS, Charles S.	916,917	SMITH, David A.	484
RANSDELL, Ernest C.	917	" Richard	945 938P
RAWLINGS, David	917	SNOW, Rev. Charles G.	945,946
" Greenbury B.	917,918	SPENCER, B. F.	946
" James	918 934P	" John H. M.D.	946
" James E.	918	SPRINGER, Col. Charles F.	947
" William E.	918,919	" Francis M.	949, 860P
REES, Elijah Milford	919	" John T.	948
" William M.	919,920	" John W.	948
REID, David W. M.D.	920	" Rev. Levi	947
" George W.	920,921	" Rev. Thomas B.	947
" Rev. Stephen Holland		" William McKendree	948,949,496P
in biog/George W. Reid	920,921	STANDLEY, Richard	949,950,864P
REXROAT, James Morrison	921,922,824P	" Mrs. Richard	866P
" John Garrett	922,923	STEVENSON, Elliott	950,951
REYNOLDS, Ralph	923,924,838P	" Henry S.	952,953
RHOADS, Joshua M.D.	450	" Irvin	953
RICE, Albert Clark	925,926	" James	950,951
RICHARDSON, John V.	926	" James Fleming	952
RIFE, Jacob	926,927	" Septimus Clark	951,952,870P
ROBERTSON, John	927,928,832P	" William C.	950,951
" John R.	928,929,	STEWART, Samuel Brown	953,954
" John R. (residence)	834P	STRAWN, Julius E.	957,958,878P
RODGERS, Henry J.	929	" Gates	956,957
ROE, Edward Reynolds	455,456	" Jacob	510,954-956,874P
ROHRER, Albert	929,930	" Phebe (Gates)	876P
" Newton Bell	930	STURTEVANT, Rev. Julian M. D.D.	512
ROTTGER, John	930,931	TANDY, Orrin E.	958
ROUTT, Charles Louis	931 838P	TAYLOR, C. Riggs	958,959
" William Reuben	931,932,840P	" George	959
ROWE, Fred H.	932,933	TENDICK, Gottfried	959,960
RUTLEDGE, Charles G.	933,934	THOMAS, William	552
" Rev. George	933	THOMASON, Charles	960
" Rev. Wm. J.	462	THOMPSON, Owen Pierce	960-960,892P
SANDERS, Charles Joseph	934-936,844P	" Perry Commodore M.D.	961,962
" Mrs. Chas. J.	846P	THORNLEY, Hugo	962,963,896P
" William Davis	936,937	" Mary W.	898P
SARGENT, Rev. John Collens	937,938	TICKNOR, Elmer E. H.	963
" Rev. William L.	937,938	" Harry Montford	964
SCHAFER, John Joseph	938	TINDALL, Isaac F.	964,965
SCHOLFIELD, Thomas	938,939	TURNER, Jonathan B.	531
SCOTT, Charles Edmond D.V.S.	939	"UNDERGROUND RAILROAD" see	
SELBY, Paul (Editor)	474 5P	C.A.Catlin biog	788-790
SEWALL, Eliza Ward (Middleton)		Wm. Chauncey Carter	780,781
	939,940,850P	VAN WINKLE, Alexander	965
SEYMOUR, Edward D.	940	VASCONCELLOS, Emanuel Martin	965,966
" Robert	940,941,938P	VERTREES, Charles M. M.D.	966,967
SHARPE, Anne (McFarland) M.D.	941	WATSON, Isaac	967
SHEPPARD, John Simpson	942,943	WEIR, Miller	967,968,902P
" Joseph Johnson	942,943	WEMPLE, Edward	968
SHORT, Rev. Wm. Fletcher (Editor)		" Francis Holland	968,969
	479,943,944,617P		

Page 5: BIOGRAPHIES IN THE HISTORICAL ENCYCLOPEDIA OF ILLINOIS, with the HISTORY OF MORGAN COUNTY. [P = Portrait opposite page number given.]

WHITMER, Edwin	969	WOLKE, George	976
WIDENHAM, John Clark M.D.	969,970,906P	WOOD, David	976
" William	970	" Iven	977
WIDMAYER, Charles Henry		WOODS, Abram C.	977,978
Mayor, Jacksonville	970-972	WORTHINGTON, Thomas	978,979,914P
WILKINSON, Ira O.	588,972	WRIGHT, Alexander H.	979
" John P.	589	" Capt. John Edward	979,980
" William	972,973	WYATT, Col. William J.	980-982,918P
WILLIAMSON, James H.	973	YATES, Henry	603
WILLARD, Samuel LL.D.	591	" Richard, Sr.	603,982,983,922P
WINTER, David	973,974	YOUNG, Brigham	603
WOLCOTT, Elizur	974-976,910P	ZANE, Charles S.	604

METEOROLOGICAL EVENTS--The latitude in which Morgan County is situated seems to be peculiarly liable to frequent and violent meteorological conditions. Its longitudinal position, also, in the valley between the great mountain ranges, east and west, is favorable to sudden and extreme climatic fluctuations. That fact is confirmed by the following list of such events, given in the chronological order of their occurrence. Ibid., p.638

DRY SEASON OF 1820--The season of 1820 was remarkably dry, no considerable fall of rain occurring between April of that year and the same date of the following year. Nevertheless a good crop of corn and other field products--owing to the richness of the soil and the heavy dews--was grown, affording a sufficient, though scanty, support to the early settlers. Ibid., p.638.

* * * * *

Following the above articles in the Encyclopedia, are those outstanding episodes of other unusual weather conditions:

Cyclones of April 1825; The Deep Snow, 1820-31; Shooting Stars, fall of 1833; The Sudden Freeze, January 28, 1873 in which the temperature fell to 40 degrees below zero. Hiram Reeve remembered that the day was warm and showery during the afternoon. Near two o'clock in the afternoon it grew dark, as if a rain storm was coming, and in an instant, the strong wind, with an icy blast, came and all was frozen. He found raccoons, opossums and other animals frozen to death. Between two o'clock p.m. and nine o'clock a.m. the next day the ice had frozen six inches thick.

Daniel L. Clarke says that, on the morning following the sudden freeze of the previous afternoon, he rode his horse across Indian Creek on the ice, and had him in the stable before sunrise, and that the ice was then one foot thick.

Other interesting items concerned the *Little Indian Cyclone, May 1845*. It destroyed a log stable in Morgan County, the Old Walnut Grove schoolhouse near Princeton [now Cass County], and the cabin of Mr. Thomas Beard. Its indescribably violent and resistless force leveled the dense forest of large trees in its path as it followed the Little Indian Creek. Its path through the timber could be seen for many years afterward.

Snow Storm, February 1855; Cyclone, May 1855 and Cyclone of April 15, 1856; Cyclone May 29 1859; Warm Winter 1877; Cyclone May 7, 1880; Great Sleet Storm of 1883 along with the *Greasy Prairie and Litterberry Cucclones May 18, 1883*. [The latter two cyclones are extensively described on pages 642-644. Unfortunately no names of families it affected are related; however, there are probably newspaper accounts.]

INDEX: ARCADIA CEMETERY, KNOWN BURIALS WITH NO TOMBSTONE MARKERS.

Did you know that the early name for the village of Arcadia was New Lexington? If a family historian has a record that his/her ancestors were "buried at New Lexington", then they would have been in the north, or "old part", of the Arcadia cemetery. Many of the stones were pitched under a tree, when the cemetery encroached on land wanted for corn planting.

The index to the Arcadia Cemetery tombstone readings done in 1981 by Mrs. Merrill Stewart, Mrs. Shirley Stewart Aleguas, Mrs. Darrel Stewart, and Miss Gail Ann Caruthers, was published in our June 1981, *Jacksonville IL Geneal Journal*. The following names are known burials gleaned from other sources, such as death certificates, obituaries and family records.

Should any of our readers have other burials not listed in either of these two indexes, would they please send the information to our Society for adding to this record.

While Morgan County proper was never in Sangamon County territory, that small portion of land north of Indian Creek was, which included Cass County prior to 1821. Therefore, land purchased that early at New Lexington may we in Sangamon County deeds. We do not know this for sure. From "Illinois Place Names" we find that the Arcadia postoffice was established 3 October 1831.

BURIALS IN ARCADIA CEMETERY WITH NO TOMBSTONES:

ATER, Sarah Elizabeth (Boatman)	KENNEDY, John Marsellis	WHITE, David
BAKER, Mabel (Daniel)	LACY/LACEY, 2 infants	WILHITE, Benjamin
BARBER, Margaret (Werries)	LONG, Robbie S.	WOOD, Charles Lewis
BOATMAN, Lena C. (Cumby)	MAHAN, Infant	YOUNG, Helen Marjorie
" Pearl Margaret (Smith)	MARTIN, Albert	LeRoy
BOWEN, Alexander	MATTINGLY, Margaret	* * * * *
BROWN, Infant, female	MCCARTY, Julia	* Note: There are 8
James	McFILLLEN, Mabel	* pages of Index for
Mary Leona	Sela Blanche	* Arcadia, which was
Stella	McLIN, Aaron	* published in June
Leona Irene	McMANIS, Clifford R.	* 1981. Should one who
COFFMAN, Rusha	MERICA, Lida	* is a member now, but
COLLINS, Hester Ann (Norman)	Mary	* not then, want a copy,
DANIEL, Paul Edward	MEYERS, Jacob	* please send 2 SASE and
ELLIOT, Gloria Ann	MORGAN, Sarah Eliza	* \$1.00 for photo-copy-
ELMORE, Silas Albert	MOSS, Elizabeth Standley*	* ing.
FARRELL, Gertrude	MYERS, Charles Allan	* Should one want the
FISHEL, Charley	Mary	* rest of the informa-
HALL, Lou Gladys	PETEFISH, Dorothy Grace	* tion on persons in
HAMPTIN, Francis Cornelius	Myron Wesley	* this "no tombstone"
HENDERSON, Amos	REXROAT, James Edgar	* index, just send a
Gertha (Berry)	RUMBLE, Nancy	* stamped, self-addressed
Grace	SHIRKEY, Ophelia Jane	* envelope and we will be
M. C.	SIDDELL, Bessie	* happy to share the
Madison M.	SMITH, Louisa E.	* reading with you.
Mrs.	Nancy	* * * * *
Peter William	SNYDER, Albert	* Soon snow flakes will
HENSON, Elsie	SPEARS, Infant	* be fluttering lazily
Grace	TURLEY, Arthur S.	* down to cover the earth
HULL, Catharine (Hudson)	James Thomas	* with crystals of shin-
HULLINGER, Baby	Twin infants	* ing white. And chimneys
HURST, James T.	VAUGHN, Margaret Campbell	* will be giving off white
JONES, Eliza Jane (Clark)	WEBB, Mattie	* vapors of warmth.
Mary Elizabeth		

Page 1: INDEX--SCOTT COUNTY BIOGRAPHIES AND PORTRAITS.

From: *STANDARD ATLAS, SCOTT COUNTY, ILLINOIS, including a Plat Book*
 . . . Also, *A Concise History of Scott County, by Hon. M. J. Riggs,*
Together with Biographical Sketches of Prominent Citizens.
Composition and Press Work by P. R. Nelson, Winchester, Illinois.
Geo. A. Ogle & Co., Publishers & Engravers, Chicago, 1903.
 Reproduced 1971 by Jones Publishing Company, Bluffs, Illinois.

This history book of Scott County, along with plat maps, is a large book 17 x 18 inches, and will be difficult to handle for copying biographies and portraits. However, the Jacksonville Public Library can copy one page with two shots, at 25 cents each. This book is such an excellent source of family history that we deemed it advisable to give a list of persons who are either mentioned in the Patron's Directory, pages 145, 146, or have biographies, portraits, and pictures of their residence. We are including the maiden names of wives mentioned in each, as an added family history attraction to this index.

b=biography; P= picture; Res=picture of residence. Patron=Patron's Index*

ABBOTT, Henry	109	b-P-Res	BARNES, G. D.	145 Patron
m.1) Mary Thompson			Real Estate & Ins. Manchester, 1847	
m.2) Minna L. Long			BARRY, William	115 biog
ADAMS, Emleys C.	124/5	b-P	Sec 35 T15N R12W, Merritt 1857	
m. Florence May Linder			SYKES, Barton G.	145 Patron
ADAMS, John P.	109	b-P	Sec 12 T14N R13W Winchester 1880	
m. 1) Emily McGregor			BARTON & Sappington	138, 145
m. 2) Isabel Wilson			Undertakers, Winchester	
m. 3) Lucy J. Blair			BARTON, James A.	138 b-P
m. 4) Zora V. Young			m. Amy G. Miller; (James A. is a	
ADAMS, W. J. G.	145	Patron	lineal descendant of Daniel Boone)	
Sec 26-T13N-R13W Glasgow			BEAN, Alvin	145 Patron
Residence	132		Sec 12 T14N R13W Winchester, 1841	
ADKINS, John	45		BEIRD, Emory D.	113 b-P
Spanish Am. War (portrait)			m. Louellen Hamilton	
ALLEN, Fred H.	120/1	b-P	BEIRNBRAUER, Franz C.	135 b-P-Res
m. Ida McDole			m. Lillie B. Coats	
ALMEY, Mrs. Thomas	93	b-P	BELL, Mrs. Henry	97 b-P-Res
[Elizabeth (Rowland)]			BELL, Henry	145 Patron
m. 1) James Metheringham			Sec 24 T13N R12W Manchester, 1853	
m. 2) Thomas Almey			BELL, James	100 b-P
ANDELL, James	138/9	b-P	BLACK, L.	145 Patron
m. 1) Betsy Hockenhull			Sec 29 T15N R12W Exeter	
m. 2) Ellen Truitt			BLACK, Newton	145 Patron
ANDELL, Richard	139	b-P	Lumber Clerk, Winchester	
m. Ollie Tolbert			BLACK, T. H. B.	90/91 biog
ANDRAS, J. C.	145	Patron	m. 1) Cynthia S. Adkinson	
Farmer, Winchester, came 1835			m. 2) Sarah A. B. Coultas	
ARNOLD, Edward	45		m. 3) Mary Funk	
Spanish Am. War (portrait)			BONDS, James R.	145 Patron
ARUNDEL, J. E.	145	Patron	Sec 15 T15N R12W, Chapin P.O.	
Livery, Bluffs, came 1858			BOYLE, Benj.	46
ASH, Otto	145	Patron	Spanish Am. War, portrait	
Sec.13 T13N R12W Manchester 1877			BOWER, Mr.& Mrs. Jacob	21
BALSLEY, John W.	105	b-P-Res	(picture and article on church hist.)	
m. Sarah Haigh		P	BRADLEY, L. L.	145 Patron
Patron was a person who purchased book,			Publisher "Manchester Star"	
but did not provide biography.			Came to Scott 1874.	

From: *STANDARD ATLAS, SCOTT COUNTY, ILLINOIS, 1903/1971.*

b=biography; P=picture; Res=picture of residence; Patron was person listed who purchased book but had no biography, but gives year he came.

BRADLEY, Laurence	45		CLARK, Mrs. Chas. G.	143	P
Spanish Am. War, picture			"Times" force, picture & sketch		
BRADLEY, Warren	46		CLARK, F. A.	145	Patron
Spanish Am. War, picture			Clerk, Winchester		
BROCKHOUSE, H. H.	96/7	b-P	CLARK, Fletcher F.	103	b-P
m. Sophia Teameier		P	m. Elizabeth Scarth		
BROWN, John L.	99	b-P	CLARK, Francis A.	137	b-P
m. Cansada Record		P	m. 1) Malinda Jane Williams		P
BUDKE, Herman H.	110	b-P	m. 2) Mrs. Nancy Jane Robinson		
m. Eliza Sherry			CLARK, George W.	107	b-P
BUNCH, Joseph C.	145	Patron	m. Jane R. Shelton		P
Sec.14 T14N R13W Winchester, 1836			CLARK, Pete	46	
BURBANK, James	97/8	b-P-Res	Spanish Am. War, picture		
m. Lutheria Ellsworth		P	CLARK, William H.	133	b-P
BURNS, Edward	145	Patron	m. Helen Brown		P
Foreman, A.P.Grout's Farm			CLAYWELL, Bird	94	b-P
Sec.4 T13N R12W Winchester, 1862			m. Malissa Hamilton		P
BURNS, P. F.	145	Patron	CLAYWELL, John F.	116	b-P
Sec.9 T14N R12W Winchester, 1872			m. Martha A. New		P
BURNS, Thomas	45		COATS, John H.	123	b-P-Res
Spanish Am. War, picture			m. Tamme McEvers		
BURR, Hon. Albert G.	37		COHAGAN, Charles	45	
article and picture			Spanish Am. War, picture		
m. Mary E. Harlan			COLLINS, Mrs. Mary O'Brien	145	Patron
BURRUS, Chas.	145	Patron	Sec.8 T14N R12W Winchester		
Sec.8 T15N R13W Bluffs, 1875			CONDIT, Chas. H.	124	b-P
BURRUS, P. C.	145	Patron	m. Abbie Crary		
Sec.29 T15N R13W Oxville			Residence picture	130	
BUTTERFIELD, Roy	45		CONDON, Michael	106/7	b-P
Spanish Am. War, picture			m. Mary Morley	106	P
CANATSEY, Jackson	92	b-P	COULTAS, Anson M.	100	b-P
m. Mary Catherine Powell			m. Ella May Richardson		
CAREY, William	145	Patron	COULTAS, "Uncle John	100	P
Sec.31 T14N R12W Winchester			COULTAS, E. J.	145	Patron
Picture residence	132		Sec.3 T14N R12W Riggston, 1857		
CARLTON, Samuel E.	108	b-P	COULTAS, Edward	90	b-P
m. Cora S. Sappington			m. Ruth Southwell		
CARPENTER, J. A.	145	Patron	COULTAS, Irwin F.	120	b-P
Merchant, Oxville, 1861			m. Eliza Townsend		
CARPENTER, J. V.	144	picture	COULTAS, James	120	b-P
CASE, Gen. Henry	37		m. Margaret Ann Frost		P
(article and picture)			CO. Commissioners picture	33	
CHAPMAN, J. W.	145	Patron	COULTAS, R. H.	111	b-P
Poultry & Eggs, Winchester, 1890			m. Hannah J. Tankersley		
CHAPMAN, Wallace	145	Patron	COULTAS, Thomas B.	138	
Sec.8 T15N R13W Naples, 1852			picture, no biography		
CHRISMAN, E. M., Jr.	108	b-P	Coroner, Winchester	145	Patron
m. Mattie M. Coultas		P	COULTAS, Thomas	145	Patron
CHRISTISON, H. M.	145	Patron	Sec. 24 T14N R12S Winchester, 1842		
Sec.24 T14N R13W Winchester, 1863			Farmer & breeder Red Polled Cattle		
CLARK, Chas. G.	143	P			
"Times" Force picture, sketch					

Page 3: INDEX--SCOTT COUNTY BIOGRAPHIES AND PICTURES.

From: *STANDARD ATLAS, SCOTT COUNTY, ILLINOIS*, 1903/1971. b=biography; p=picture; Res=picture of residence; Patron=person listed in Patron's index, but had no biography, but gives P.O. and year he came to Scott.

COULTAS, Warren E.	145		EZARD, Albert	45	
Sec.19 T14N R12W Winchester, 1854			Spanish Am. War, picture		
COWPER, William C.	140/1	b-P	FARRIS, John H.	145	Patron
m. Emma Jane Clark			Sec.2 T13N R13W Winchester, 1850		
COX, Ezra A.	124	b	FAUL, J. Guy	143-P; 145	
m. Millie L. McKinney			Newspaper Reporter Winchester, 1876		
COX, Jackson	124	b-P	FINNIGSMIER, H. H.	93	b-P
m. Rheulina Bunch		P	FLYNN, T. H.	145	Patron
CRISP, Charles	137/8	b-P	Merchant, Winchester		
m. Martha I. Taylor			FLYNN, Col. Thomas H.	38	b-P
DAW, J. C.	145		FREESSEN, William F.	116	b-P
Priest, Winchester, 1895			m. Mary E. O. Buhlig		P
DAWSON, Ornsby	103	b-P	FROST & HUBBARD, Bankers	145	Patron
m. Emma Kastrup			FROST, Ralph B.	101	b-P
DAWSON, Newton	145		m. 1) Caroline Burkhardt		
Sec.31 T15N R12W Winchester, 1856			m. 2) Mary Nolley		
DAY, Dr. W. C.	134	b-P-Res	FROST, Robert	119	b-P-Res
m. 1) Lettie Allmond			m. Mary Watson; Sons, C.R., E.J.,		
m. 2) Bessie Harris			J.W., R.W., Robert		
Physician & Surgeon Winchester, 1881			FROST, William	107	b-P
DILL, Alonzo	121,2	b-P	m. Mrs.Louella (Watts) Ingle		
m. Eliza Goodyear			FROST, William S.	145	Patron
DOBSON, John	145	Patron	Sec.18 T14N R11W Winchester		
Sec.24 T13N R12W Manchester, 1856			FUNK, F. C.	92	b-P
DOLEN, Frank A.	135	b-P	m. Cora M. Bagby		
m. Annie Woodall		P	FUNK, John N.	145	Patron
DOUGLAS, Stephen A.	34/5	b-P	Sec.20 T15N R12W Chapin, 1863		
(Lengthy historical article; good;			FUNK, Luke	145	Patron
includes picture of Abraham Lincoln)			Sec.30 T12N R12W Exeter, 1850		
DOYLE, C. S.	121	b-P	FUNK, N. C.	139/40	b-P
m. Mary E. Wells			m. 1) Elma Berry		
DOYLE, James	145	Patron	m. 2) Ada F. Holliday		
Sec.31 T14N R11W Winchester			FUNK, Nimrod	126	b-P
DWYER, Michael	105	b-P	m. Rosa B. Mills		
m. Margaret Casy		P	FUNK, Rufus	145	Patron
DWYER, T. C.	145	Patron	Sec.36 T15N R13W Exeter, 1841		
Farmer, Jacksonville			FUNK, William A.	139	b-P
EBEY, E. W.	112	b-P	m. Daisy D. Sappington		
m. Cora E. Levis			GAUGES, Peter	145	Patron
Railway Postal Clerk, Winchester 1869			Sec.31 T13N R12W Glasgow, 1867		
EDMONSON, L. A.	113	b-P	GEIGER, Joseph	107/8	b-P
m. 1) Emma Grooms			m. Mary F. Werner		
m. 2) Mary F. Hudson			"In 1892 Mr. Geiger returned to Germany		
EDMONSON, M. B.	98	b-P-Res	to visit his father and other relatives.		
m. Isabella Smithson		P	He had become so thoroughly Americanized,		
ELLIS, Alonzo	130/1	b-P-Res	so filled with the beauties of our free		
m. Mary E. Whitlock			institutions, that the land of his birth		
ESTES, Walter	45		contained, aside from his relatives, no		
Spanish Am. War, picture			attraction for him. He returned to this		
EVANS, Hezekiah	132	b-P	country more satisfied than ever with the		
m. Harriet Claywell			step he had taken in 1880 and feeling		

From: *STANDARD ATLAS, SCOTT COUNTY, ILLINOIS, 1903/1971.* b=biography;
P=picture; Res=picture of residence; Patron=person listed in Patron's
index, but had no biography, but gives P.O. and year he came to Scott.

that the only place on God's green
earth where a man can really be a man
is under the protecting folds of the
stars and stripes."

GIBBS, Charles 145 Patron
Sec.12 T14N R12W Jacksonville, 1842
GIBBS, Edgar M. 139 b-P
m. Jessie Estelle Dickinson
GIBBS, William C. 118 b-P-Res
m. Margaret Caroline Tankersley (P)
GILLHAM, E. N. 130 b-P
m. Ida E. Bunce P
GILLHAM, Judge Wm. A. 102 b-P-Res
m. Rebecca Ann Waits
GLASSON, F. M. 145 Patron
J.P. Winchester [see: McGlasson]
GLOSSOP, T. E. 145 Patron
Livery, Winchester, 1861
GORDON, Henry L. 116 b-P
m. Frances A. Camp
GORDON, J. B. 145 Patron
Sec.12 T14N R12W Winchester, 1859
GORDON, William E. 103/4 b-P
m. Maria E. Anderton P
GREEN, B. J. 100 b-P
m. Lillian M. Wade P
GREEN, Harvey 106 b-P
m. Edna B. Moore P
GREGORY, Frank (no biog) 138, P
Gen.Merchandise, Bloomfield 145Patron
GROCE, Sylvester 93 b-P
GROUT, A. P. 145 Patron
Banker (Neat, Condit & Grout) Winchester
GUINNANE, Mrs. Julia 145 Patron
Sec.16 T13N R12W Alsey, 1872
Residence picture 144
HAINSFURTHER BROTHERS 145 Patron
Albert 1863; David 1866; Solomon 1869
Merchants Winchester
HAINSFURTHER, Albert 137 b-P
m. Bertha Mure
HAINSFURTHER, David 136/7 b-P
m. Nellie Burger
HAINSFURTHER, Solomon 137 b-P
m. Yetta Kirchausen
[parents of Albert & David]
HAINSFURTHER, Moses 137 b-P
m. Harriet Strauss
[parents of "Sol"]
HAINSFURTHER, Solomon "Sol" 137 b-P
m. Victoria Sachen

HAMILTON, Charles T. 125 b-P
m. Ola J. Benford
HAMILTON, J. E. 145 Patron
Sec.25 T14N R13W Winchester, 1858
HAMILTON, J. T. 99 b-P
m. Sarah A. Martin
"Mr. Hamilton, here three score and
twelve years in Scott County, has wit-
nessed its growth and development . . .
and is conversant with its history as it
has come from nothing to be the best
small county in the state! He has lived
here at a time when 'lickin and larnin'
traveled hand in hand, and when the
'latchstring' always hung out. . . . This
was a long time before the itinerant
vendors of tinware and wooden clocks
had made their appearance. . . . Farms and
orchards have taken the place of the
erstwhile haunts of chaotic nature, and
the wilderness has been made to 'blossom
as the rose.' . . . As he in memory, wan-
ders by the winding brook whose limped
waters ripple o'er the pebbles or flow
peacefully around the great flat stepping
stones; . . . out at last into the golden
beauty of ripe old age, he can but feel
that his life has been for a purpose and
his labors have been crowned.
HAMILTON, James 131 b-P-Res
m. Mary E. McCaleb
HAMILTON, Nathan L. 147 Patron
Sec.11 T14N R13W Winchester, 1864
Farmer, Supt. Poor Farm
HAMILTON, W. W. 145 Patron
Sec.25 T14N R13W Winchester, 1852
HARDISTER, J. F. 92 b-P
m. Sarah Taylor 92 P
HARDWICK, Thomas M. 94 b-P
m. Sarah E. Clark
HART, Walter 46
Spanish Am. War, picture
HASKELL, Daniel W. 98 b-P-Res
m. Sarah E. Mills [family pictures]
HAWK, D. C. [no biog] 145, picture 138
Sec.10 T14N R12W Winchester, 1876
HAWK, George R. 145 Patron
Sec.27 T14N R12W Merritt, 1849
HENRY, James 145 Patron
Sec.20 T14N R11W Winchester, 1850
HEPWORTH, John 113 b-P

From: *STANDARD ATLAS, SCOTT COUNTY, ILLINOIS, 1903/1971.* b=biography;
P=picture; Res=picture of residence; Patron=person listed in Patron's
index, but had no biography, but gives P.O. and year he came to Scott.

HESTER, Martin (no pic)	93/4 b	KEMP, Sol	46
m. Nancy King		Spanish Am. War (picture)	
HIGGINS, Henry	145 Patron	KILLPATRICK, Col. Thomas M.	35/6 b-P
Bookkeeper, Winchester		KILVER, Harman	145 Patron
HIGGINS, Dr. L. C.	145 Patron	Sec.18 T14N R13W, P.O. Winchester	
Physician, Naples 1869		KINCAID, James	145 Patron
HILDERBRAND, J. A.	125 b-P	Sec.10 T14N R12W P.O. Winchester, 1853	
m. Ella L. Chance		KINCAID, W. W.	145 Patron
HITT, William D.	94 b-P	Sec.10 T14N R12W P.O. Jacksonville, 1845	
m. Julia Atkins		KING, John R.	128/9 b-P
HOBROCK, Herman	122 b-P	m. Nora Marsh	128 P
m. Eliza Krems	P	KIRBY, E. P.	145 Patron
HODGKINSON, Joseph	128 b-P	Attorney & Abstracter, Jacksonville	
m. Louisa Howard		KIRKMAN, Mrs. H. D.	143 P
HOGAN, George W.	140 b-P	"Times" Force (sketch)	
m. Maude Redshaw		KIRKPATRICK, T. W.	144 (picture)
HOWARD, Miss Maude	143 P	KNAPP, Col. N. M.	37/8 b-P
"Times" Force (sketch)		m. Isabel Pond	
HUBBARD, Charles B.	123/4 b-P	KNAPP, W. A.	115 b-P
m. Anna Miner		m. Armildia F. Brown	115 P
Residence	130	KNIGHT, F. L.	145 Patron
HURD, George	145 Patron	Cashier Farmers & Traders Bank, Manchester	
Merchant, Winchester, 1843		KNOEPPLE, John	101 b-P
HUNTER, Allen & Co.	145 Patron	m. Johannette _____ in Germany	
Lumber Dealer, Winchester		"... during Mr. Knoepfel's term as county	
HUSBAND, George E.	111/12 b-P	commissioner that the new courthouse was	
m. Nancy E. Dimmit	111 P	erected, his name being engraved on the	
JEFFERSON, George	112/13 b-P	tablet at the south entrance as one of	
m. Amelia Teague		the three commissioners who contracted	
JEFFERSON, John W.	100 b-P	for the erection of the building." Their	
m. Mary E. Rogers	10 P	picture is on page 33. John L. Robinson	
JEFFERSON, William	145 Patron	and James Coultas are the other two.	
Sec.24 T14N R12W Winchester, 1864		" ... the records of the county board, on	
JONES, Jackson	108/9 b-P-Store	September 20, 1884, show that the board,	
m. Hannah Hodgkinson		after considering 'the petition of William	
Coal Hollow is in Sec.13 T13N R12W where		McCullough, Jacob R. Peak, J.V.Carpenter,	
"Uncle Jack Jones" has his store. "He		Edward McAsey, W.W.Pontius, Henderson Kin-	
owns a coal mine there, keeps store, and		caid, Robert Frost, and others ... to	
conducts a farm. ... He is known for miles		build a new court house,' ... the board	
by reason of his charity, his benevolence		ordered that the question be submitted	
and his kindness. ... he has labored in		to the voters of the county."	
season and out of season for the good of		KNOTT, Charles	45
his home and country. ... Such men are		Spanish Am. War (picture)	
the salt of the earth, and no country on		KORTY, F. W. (no pic.)	104 b---Res
the face of the globe can have too many		m. 1) Elizabeth Green	
of them!"		m. 2) Mrs. Mary Garboth	
JONES, Louisa	145 Patron	KORTY, John W.	145 Patron
Sec.23 T15N R13W P.O. Exeter		Jeweler, Bluffs, 1874	
KELLY, H. B.	132 b-P	KUECHLER, W. C.	136 b-P-Res
m. Ida McGlasson		m. Margaret Condit	
Attorney, Winchester			

Page 6: INDEX--SCOTT COUNTY BIOGRAPHIES AND PICTURES.

From: *STANDARD ATLAS, SCOTT COUNTY, ILLINOIS, 1903/1971.* b=biography;
P=picture; Res=picture of residence; Patron=person listed in Patron's
index, but had no biography, but gives P.O. and year he came to Scott.

KUEHL, Henry	45		MCCULLOUGH, William	95	b-P-Res
Spanish Am. War (picture)			m.1) Martha A. Campbell		
LANKFORD, Eli A.	45		m.2) Emily J. Camp	95	P(?)
Spanish Am. War (picture)			MCCULLOUGH, Warren Elmer	95	b-P
LANKFORD, Henry W.	111	b-P	m. Martha Alma Allen	95	P
m. Ada Lena Markillie			MCDONOUGH, Dr. M. L.	123	b-P
Railway Postal Clerk, 1869			m. Gipsev Chapman		
LASHMET, Nicholas T.	121	b-P	Residence, Winchester	128	
m. Bee Coffee			McEVERS, Byron	91	b-P
LASHMETT, George	145	Patron	m. 1) Mary M. York		
Sec.12 T13N R12W Winchester, 1886			m. 2) Lucy Keller		
LAWLESS, James D.	145	Patron	McGLASSON, F. M.	139	b-P
Sec.27 T14N R11W Jacksonville, 1856			m. Mary A. Adams		
LEIB, DeWitt C.	98/9	b-P	McKEENE, J. A.	145	Patron
m. Susan J. Martin	98	P	Editor, Winchester		
LEIB, E. L.	145	Patron	McLAUGHLIN, Fred R.	145	Patron
Sec.1 T14N R13W P.O.Exeter			Sec.12 T13N R13W Winchester, 1872		
LEIB, John Randolph	102	b-P	McLAUGHLIN, Fred V.	145	Patron
m. Mary E. Grady	102	P	Sec.18, T13N R12W Winchester, 1893		
LEIB, M. G.	145	Patron	McLAUGHLIN, J. V.	145	Patron
Sec.1 T14N R13W P.O. Exeter			Farmer, Cerro Gordo.		
LEIB, Nimrod	101/2	b-P	McNAMARA, Thomas	45	
m. Jemima Peak	101	P	Spanish Am. War (picture)		
LEIB, William	145	Patron	MALONEY, Patrick P.	99	b-P
Sec.1 T14N R13W P.O.Exeter, 1841			m. Margaret Guinnane		
LEIGHTON, James M.	91/2	b-P	MARKILLIE, Hardin	111	b-P
LEMON, Belle F.	145	Patron	m. Mary F. Andell		
Sec.26 T13N R12W P.O. Alsey, 1860			"He is known as a fifer, and has seen		
LEWIS, David H.	134	b-P-Res	service in drum corps at political		
m. Nettie R. Bentler			gatherings all over this country."		
Cigar Mfgr Winchester, 1873			MARSHALL, E. A.	45	
LINCOLN, Abraham	35	picture	Spanish Am. War (picture)		
(see Stephen A. Douglas history)			MASTERSON, D. W.	145	Patron
LINKINS, Frank	145	Patron	Notary Public, Bluffs, 1885		
Cashier Bank of Bluffs, Connie			MEATHERINGHAM, James T.	145	Patron
Linkins, Asst. Cashier.			Sec.28 T15N R13W P.O.Bluffs, 1868		
LONGNECKER, George F.	124	b-P-Store	MEEHAN, Thomas	127	b-P
m. Sophia Bentler			m. Lillie O'Brien		
LONGNECKER, John	122	b-P	State Senator, Hotel Prop. Bluffs		
m. Ella Young. He was a Hotel Pro-			MERRIS, R. D.	145	Patron
prietor and Real Estate in Cashion			Sec.16 T15N R13W P.O.Bluffs, 1861		
Oklahoma [just 9 miles from where			METZGER, Lambert	129	b-P-Res
your Editor F.H. grew up!]			m. Maggie Minie		
LYNCH, Daniel	106		Mayor, Winchester, came in 1869		
LYNCH, Thomas	106	b	MIDDENDORF, Herman	131/2	b-P
m. Sarah Kendal	106	b-P	MIDDENDORF, William	131/2	b-P
LYONS, Timothy B.	126/7	b-P	MILLS, Daniel W.	42	P
McCALEB, William	91	b-P	Picture "oldest house in Apple-pie		
m. Mary E. Burrus			Ridge, built 1828. Now owned by D.		
McCARTHY, Robert	109	b-P	W. Mills."		
m. Ellen Canatsey					

From: *STANDARD ATLAS, SCOTT COUNTY, ILLINOIS, 1903/1971.* b=biography:
P=picture; Res=picture of residence; Patron=person listed in Patron's
index, but had no biography, but gives P.O. and year he came to Scott.

MILLER, Karl	126	b-P	O'DONNELL, Charles D.	146	Patron
m. Lucy A. Mader			Sec.9 T13N R12W P.O.Alsey, 1874		
MILHOUS, William	124	b-P	O'DONNELL, Dennis	143	b-P
m. Frances A. Davidson			m. Elizabeth O'Brien		
MINER, E. G. (no biog)	144	P	O'DONNELL, John	146	Patron
MINER, Edward Griffith	112	b-P	Sec.3 T13N R12W P.O.Winchester, 1863		
m. Helen Branscombe			O'DONNELL, Patrick	131	b-P
"a real Scott county boy who made			m. Mary Young		
a success in other fields ... in Ro-			"... his possessions amount to nearly one		
chester, New York."			thousand acres of land ... well improved,		
MINER, Dr. James	114	b-P	and as good as can be found anywhere in		
"... lineal descendant of John and			the county. He started life with no cap-		
Percilla Alden."			ital save his indomitable will and indus-		
m. Matilda Eleanor Thomas			try, working on a farm at the princely		
"lineal descendant of Hawthorne Puri-			salary of five dollars a month, in New		
tan fathers."			Jersey, where he and his widowed mother		
MOODY, Austin (no portrait)	92	b	emigrated."		
m. Mary Lazenby			O'DONNELL, William	137	b-P
MOODY, J. W. (no portrait)	92/3	b-Res	m. Alice B. Smothers	137	P
m. Margaret Holliday			O'NEILL, John	95/6	b-P
MOODY, James B. (no biog)			m. Katherine Teehey [family picture]		
Residence picture	92		OVERTON, Garland	100	b-P
MOODY, W. R.	145	Patron	m. Adella C. Coultas. Also a picture		
Sec.13 T15N R12W P.O. Chapin, 1862			of "Uncle" John Coultas on this page.		
MOORE, Mahlon B.	102/3	b-P	OVERTON, J. G.	146	Patron
m. Elizabeth R. Downing	"	P	Sec.3 T14N R12W P.O. Riggston, 1856		
MOORE, William J.	116	b-P	OVERTON, William Martin	110	b-P
m. Lucinda Slagle	"	P	m. 1) Jane A. Robson		
MOSHER, Watt W.	141	b-P	m. 2) Mary Jane McLeod		
Photographer, Winchester, b. 1870			OWINGS, George W.	127/8	b-P
MUNZE, Christian	119/20	b-P	m. Emma Haigh		
m. Elizabeth Schieffele			PAXSON, Stephen	36,37	b-P
MURE, George A.	122	b-P-Res	m. Sarah Pryor. A book on his life		
m. Julia A. Simmons			at Illinois College Library.		
NELSON, P. R.	142	b-P	PEAK, Jacob R.	96	b-P
m. Henrietta Beird			m. Mary E. Young		
Editor, Winchester, 1887. Publisher			PEAK, Luke T.	46	
"Scott County History" 1903.			Spanish Am. War (picture)		
NELSON, H. RAY & P.R.	143	P	PEAK, William A.	146	Patron
"Times" Force (and sketch)			Sec.25 T15N R13W P.O.Jacksonville, 1835		
NORTHROP, Walter Sweeting	106	b-P	PERKINS, John H.	146	Patron
m. Margaret J. Hanback	106	P	Sec.33 T14N R12W P.O.Winchester, 1847		
OAKES, Charles	127	b-P	PHEARS, J. M.	99/100	b-P
m. Annie Rogers			m. Sarah A. McElreath		
V.P Bank of Bluffs,			PIEPER, John H.	136/7	b-P
OAKES, Henry, Sr.	127	b-P	m. 1) Rosa Krone		
m. 1) Emeline Richardson			m. 2) Minnie Flynn		
m. 2) Mary E. Thompson			son: Edward	137	P
OBERMEYER, William F.	133	b-P	son: Henry	137	P
m. Lucy Edmonson			PRATHER, Dr. J. E.	115	b-P
Brick Mason, Winchester, 1857			m. Kate B. Cumbey		

From: *STANDARD ATLAS, SCOTT COUNTY, ILLINOIS, 1903/1971.* b=biography;
P=picture; Res=picture of residence; Patron=person listed in Patron's
index, but had no biography, but gives P.O. and year he came to Scott.

PRIEST, Henry	91	b-P	RITTER, John M.	146	Patron
m. Sarah A. Ward	"	P	Sec.7 T15N R13W P.O. Naples, 1875		
PRIEST, James O.	146	Patron	Residence	132	
Attorney, Jacksonville			ROARK, Joseph	146	Patron
PRIEST, John A.	146	Patron	Sec.20 T14N R12W P.O. Winchester, 1869		
Sec.3 T14N R13W P.O. Oxville, 1855			ROBERSON, J. & F.	146	Patron
PRIEST, T. J.	121	b-P	Bankers, Jacksonville		
m. Nora May Bower	"	P	ROBERTS, J. T.	146	Patron
QUINN, Thomas	146	Patron	Sec.21 T13N R12W P.O. Alsey, 1864		
Sec.23 T14N R12W P.O. Winchester, 1877			ROBERTS, James T.	109/10	b-P
REDSHAW, A. J.	104	b-P	m. Maria Smith		
m. Julia F. Sappington			ROBERTS, John L. (no pic)	117	
REDSHAW, Stephen	94	b-P	m. 1) Parmelia J. Allen		
m. Mary E. Brown	"	P	m. 2) Malissa Owdom		
REDSHAW, William	104	b-P	ROBINSON, Mrs. Johanna	146	Patron
m. Clara B. Smithson	"	P	Sec.7 T13N R11W P.O. Manchester		
sons: Russel S. & Wm. Floyd		P	ROBINSON, John	115	b-P
REEDER, Giles	146	Patron	m. Nellie McMahon	"	P
Farmer, Winchester			ROBINSON, John L.	104/5	b-P-Res
RENNER BROTHERS, J.S. & R.O.	146	Pat.	m. Johanna Dwyer	105	P
J.S. b.1862; R.O. b. 1857 Winch.			County Commissioner (pic)	p.33	
RENNER, J. S.	99	b-P	ROBINSON, M. L.	146	Patron
m. Mary E. Jackson			Sec.17 T13N R11W P.O. Manchester		
REYNOLDS, Cyrus Porterfield	135	b-P	ROCKWOOD, B. F.	96	b-P-Res
m. 1) Amy Ann Barrow			m. Nancy E. Nyhart	"	P
m. 2) Dollie E. Smith			ROCKWOOD, Homer G.	110	b-P
RICHARDS, Harry	46		"... one of the popular young educators		
Spanish Am. War (picture)			in the county. Began at Pin Oak, near		
RICHARDSON, George	45		Exeter, then Harts.		
Spanish Am. War (picture)			ROLF, Henry	113/4	b-P
RICHARDSON, J. F.	96	b-P	m. Mary Marsh		
m. Helen E. Morris	"	P	ROUGH, James	97	b-P
RICHARDSON, William	141	b-P	m. Sarah Elizabeth Coultas		P
m. Elizabeth Dean			RUARK, Harry L.	46	
RIGGS, J. M.	146	Patron	Spanish Am. War (picture)		
Attorney, Winchester			RUTHERFORD, James L.	146	Patron
RIGGS, James M.	117	b-P-Res	Sec.34 T15N R12W P.O. Riggston, 1846		
m. 1) Lillie E. Berry			Picture, no biog.	138	
m. 2) Hannah Berry	117	P	RYAN, Rev. Dennis J.	141	b-P
RIGGS, R. W.	45		RYAN, James	146	Patron
Spanish Am. War (picture)			Sec.8 T13N R12W P.O. Winchester, 1871		
RIMBEY, Hez. Q.	118	b-P	SAPPINGTON, W. Merrick	138	b-P
m. 1) Emma E. Edmonson			m. Minnie Funk		
m. 2) Mary L. Peak			SAPPINGTON, Isaac W.	125	b-P
RING, James P.	146	Patron	m. Ada Arnold		
Sec.5 T13N R11W P.O. Manchester, 1863			SAWYERS, Stonewall J.	108	b-P
RING, Jerry	146	Patron	m. Myrtle Merris	"	P
Sec.32 T14N R11W P.O. Winchester, 1859			SCOTT, James Z.	146	Patron
RING, William	146	Patron	Farmer & Stock Raiser, Jacksonv'l 1853		
Sec.5 T13N R11W P.O. Manchester, 1861			SEYMOUR, Mr. & Mrs. Arthur (picture)	114	

From: *STANDARD ATLAS, SCOTT COUNTY, ILLINOIS, 1903/1971.* b=biography.
p=picture; Res=picture of residence; Patron=person listed in Patron's
index, but had no biography, but gives P.O. and year he came to Scott.

SEYMOUR, Arthur	146 Patron	STUART, George M.	132 b-P
Sec.32 T14N R11W P.O.Winchester, 1893		m. Kate Y. Peak	
SHIPLEY, Thomas J.	114 b-P	SUMMERS, John William	114 b-P
m. Kate M. Drake	" P	m. Sarah A. Peak	" P
"Thomas J. Shipley is among the ablest		TANKERSLEY, Giles	146 Patron
and most successful teachers in the pro-		Sec.24 T14N R12W P.O.Winchester, 1858	
fession, and came to Scott County in 1896.		TAYLOR, Allen	146 Patron
He is in love with his work ... his meth-		Sec.24-14-13 P.O.Winchester, 1865	
ods are original, practical and result of		TAYLOR, C. A.	146 Patron
long years of experience. He believes in		Sec.23-14-13 P.O. Winchester, 1845	
the judicious use of the 'birch' and be-		TAYLOR, Elias	146 Patron
lieves that if it is properly wielded it		Sec.13-14-13 P.O. Winchester, 1863	
effects can but be salutary. In Nebraska		Residence picture	132
he taught among the Russians and Swedes,		TAYLOR, John W.	115 b-P
and says they were the easiest schools		m. Susan Christison	" "(family)
he has ever managed. ...the second, third		TAYLOR, R. Allen	93 b-P
and fourth years he taught here, he		m. Charlotte A. Rodgers	" P
walked seven miles to and from his work		TERRY, James M.	146 Patron
for the munificent sum of \$55 per month."		Sec.24-15-12 P.O. Chapin, 1890	
SIMPSON, Henry	46	THOMAS, George	46
Spanish Am. War (picture)		Spanish Am. War (picture)	
SMITH, D.	146 Patron	THOMAS, Harry W.	46
Cigar Manufacturer		Spanish Am. War (picture)	
SMITH, D. T.	146 Patron	THOMPSON, John B.	127 b-P
Insurance, Winchester		m. Mattie Trabue	
SMITH, Daniel	120 b-P	TIBBETS, A. W.	146 Patron
m. Mrs. Mina (Diller) Sibert		Publisher, Winchester	
Residence	128	"TIMES" Force	143 (pictures)
SMITH, Dan T.	140 b-P	This is the crew of P.R.Nelson's	
m. Flora Rankin		staff whose "tact, perseverance, mechan-	
SMITH, Fritz E.	130 b-P	ical labors and energy made possible the	
m. Leona Gibler		finished product of this book."	
SMITH, George C.	125/6 b-P	There is a sketch of each one.	
m. Sadie L. Williams		Chas. G. Clark	H. Ray Nelson
SMITH, M. L.	120 b-P	Robert H. Sperry	Mrs. Chas. G. Clark,
m. Mary J. Tullis		J. Guy Faul	[Juanita Mae Newsome]
SMITHSON, Charles	104 b-P	Thos. W. Webster	Miss Maude Howard
m. Laura F. Campbell		Mrs. H. D. Kirkman, nee	
SMITHSON, J. L.	135 b-P	[Nettie F. Williams]	
m. Lee Davenport		TOWEL, Michael	146 Patron
SMITHSON, N. R.	118 b-P	Sec.17-14-12 P.O.Winchester, 1884	
SMITHSON, T. B.	146 Patron	TRAVIS, C. H.	146 Patron
Sec.6 T14N R12W P.O.Winchester, 1846		Merchant, Manchester, 1889	
SOUTHWELL, William M.	133/4 b-P	TRICKEY, Hardy D.	142 b-P
m. Mary Whewell		Attorney, Winchester, 1873	
SPERRY, Charles	46	TRIPP, Henry	45
Spanish Am. War (picture)		Spanish Am. War (picture)	
SPERRY, Robert H.	143	VANNIER, George H.	146 Patron
"Times" Force (picture & sketch)		Sec.12 T15N R13W P.O. Bluffs	
STEWART, Dr. John	146 Patron	VIOLETT, Bluford	142 b-P
Physician & Surgeon, Exeter		m. Mary Brown	

From: *STANDARD ATLAS, SCOTT COUNTY, ILLINOIS, 1903/1971.* b=biography;
p=picture; Res=picture of residence; Patron=person listed in Patron's
index, but had no biography, but gives P.O. and year he came to Scott

VORTMAN, John F. 146 Patron
Carpenter, Exeter, 1858
WAID, Custer 46
Spanish Am. War (picture)
WALKER, Isaiah 110/11 b-P
m. Permelia A. Holloway
WALKER, Elmer F. 100 b-P
m. Lois J. Leib " "
County Supt. of Schools
WALKER, Silas C. 116/7 b-P
m. Rachel Quinn
WARREN, Judge James A. 112 b-P
m. Fannie E. Balsley
WATT, D. D. 118 b-P
m. Mae Gibbs
WATT, E. E. 119 b-P
m. Ella S. Frost
addendum p. 143: "Mrs. James Watt
died April 18, 1865; James Watt died
August 3, 1897. They were exemplary
people and to the making of Scott
county and Winchester, contributed
much."
WATT, Robert W. 134/5 b-P
m. Hadia V. Newman
WEBSTER, Thomas W. 143 b-P
"Times" Force
WELCH, E. S. 129/30 b-P
Merchant, Winchester, 1859
WELCH, John 146 Patron
Sec.15 T13N R12W P.O. Alsey, 1855
WELLS, Lee 46
Spanish Am. War (picture)
WELLS, William A. 122,3 b-P
m. Margaret Woodall
Residence 128
WELLS, W. D. 146 Patron
Sec.15 T14N R12W P.O. Winchester, 1850
WHITEHEAD, Walter 146 Patron
Sec.9 T13N R11W P.O. Manchester, 1861
WILMARTH, Winthrope 46
Spanish Am. War (picture)
WILLOUGHBY, James S. 125 b-P
WILSON, Dr. J. F. 115/6 b-P
m. Della Vandeventer 115 P
WILSON, J. T. 103 b-P
m. Ella Monday
WILSON, James T. 146 Patron
Sec.34 T14N R13W P.O. Winchester 1863

WINANS, R. L. 122 b-P
m. Elsie Verona Day
WISDOM, Charles 46
Spanish Am. War (picture)
WISE, Fred 146 Patron
Sec.22 T15N R12W P.O. Merritt, 1877
WISHON, Alfred 112 biog only
m. Martha A. Kellogg
WOODALL, George W. 129 b-P
m. Mary E. Paris
YOUNG, Charles 142/3 b-P
m. Alice Fletcher
YOUNG, Ed. S. 110 b-P
m. Lucinda J. Flynn
"Mr. Young, born in Harrison County, In-
diana in 1833, worked on the farm until
age 21, when he went to 'flat-boating'.
There is no record that he ever carried
Posey county's celebrated 'fruit and
lumber' known as hoop poles and pumpkins,
yet he followed this occupation two years.
In his travel he heard of the fame of
'Elinoy', and in 1855 brought up at the
Griggsville land on March 16. He came
to Scott County and stayed the rest of
his life, 'now in quiet retirement at
Winchester, enjoying the fruits of his
labors!'"
YOUNG, Oscar 103 b-P
m. Harriet Langley
YOUNG, W. J. 146 Patron
Livery Stable, Winchester
* * * * *

Spending many hours of love's labors in
preparing this index, by your Editor,
will undoubtedly be helpful to our nu-
merous readers in locating their ances-
tral families. "Fishing out" the names
of the wives was not easy, but considered
a necessary part of this research. That
doubles the surnames which can be touched
in this beautiful historical work pre-
pared and published in 1903/1971.
There are many other interesting facts in
this huge (by size) book which pertains
to each area of community life, and by
towns. Listed also are many soldiers,
and county officials, too numerous to
include in this biographical index.

Page 1: MORTALITY SCHEDULE CALHOUN COUNTY, ILLINOIS, 1860.

Enumerated by Thos. S. Crafton. Remarks: "The only disease that prevails to any unusual extent was that common disease Ague which prevails extensively in the months of August, September and October and was generally more fatal with the foreign population."

Sx=sex of deceased; Ms=marital status; ma=married at death; wi=widow/widower at death; C=chronic; n.d.=no data on reading. All names and causes of death are printed as given on original record, including misspelled words.

Name of Deceased	Age	Sx	MS	Nativity	Death	Occupation	Cause	Days Ill
Anna Auer/Aner?	43	F	ma	Switzerlnd	Apr/60		Inflammation Lungs	1 week
John Adams	0	M		Ill	Feb/60		Unknown	0
Henry Amman	11/12	M		Ill	Oct/59		Scrofula	6 wks
Margaret Anthony	50	F	wi	N.C.	Apr/60		Pneumonia	3 wks
Luvina Anthony	1	F		Ill	Sep/58		Unknown	1 day
Margaret Anthony	54	F	ma	Tenn	May/60		Unknown	3 wks
Diena Belle	3/12	F		Ill	May/60		Cronic	3 mos
John Bawlin	30	M	ma	Ky	Apr/60	Lumberer	Winter Fever	7 days
Ellen Blackwell	2/12	F		Ill	Feb/60		Lung Fever	2 wks
Anthony Blackwell	3	M		Ill	Aug/59		Cronic	2 mos
Calvin Bradley	28	M	ma	Ohio	Dec/59	Laborer	Consumption	3 wks
John Barger	21	M		Ill	Apr/60	Laborer	Lung Fever	8 days
Sarah Brazzille	6/12	F		Ill	Aug/59		Cutting Teeth	3 wks
Adam Baugert/Bagant?	38	M	ma	Prusia	May/60	Laborer	Hemorage Lungs	7 days
Caroline Ball	33	F	ma	Ohio	Dec/59		Palsy	4 wks
Isaac Bond	2	M		Ill	Sep/59		Infamation Brain	2 wks
Robert Bowerman	8	M		Ill	Apr/60		Worms	2 wks
Pent(lro?) Cushey	58	M	ma	Switzerlnd	Jun/59	Lumberer	Lung Fever	4 days
John Carroll	1	M		Ill	Jul/59		Whooping Cough	6 hrs
Jacob Clark	19	M		Ohio	Jun/59	Farmer	Pneumonia	3 days
Henry Carico	11/12	M		Ill	Oct/59		Inflammation Bowels	3 days
John W. Clark	55	M	ma	Va	Apr/60	Gentleman	Pneumonia	8 days
Moses Cory	5	M		Ill	Jul/59		Chills & Fever	3 days
Charles Crull	2	M		Ill	Sep/59		Flux	3 days
Nicholas Datol	55	M		France	Jul/59	Farmer	Fever & Ague	6 wks
James F. Dewey	1	M		Ill	May/60		Cronic	6 mos
James Donely	1	M		Miss	Mar/60		Brain Fever	6 mos
Henry Eblen	80	M	ma	France	Sep/59	Farmer	Cronic	3 mos
Eliza Flanagan	1	F		Ohio	Jul/59		Lung Fever	9 days
Charles Farrow	9/12	M		Ill	Mar/60		Dropsy of Brain	2 wks
Jane Gordon	1	F		Ill	Oct/59		Billious Cholic	4 days
Cornelia Gilbert	1	F		Ill	Apr/60		Croup	5 days
Silas Gear	1	M		Germany	Nov/59		Unknown	4 mos
Bridget Gleason	6/12	F		Ill	Oct/59		Unknown	6 days
Mary Heavenes	5	F		Ill	Nov/59		Worms	2 wks
David Hicks	11/12	M		Ill	Oct/59		Consumption	2 days
Caroline Hardt	7/12	M		Ill	Jan/60		Mammeitis	2 days
William Henchins	2	M		Ill	Sep/59		Black Gums	2 mos
Huckins?								
Alene Hotlerman	11/12	F		Ill	Oct/59		Worms	3 days
Hotterman?								
Horace Ingersaul	11/12	M		Ill	Apr/60		Fits	3 days
Edward Jones	61	M	ma	Va	Dec/59		Intemperance	8 days
Hiram Keil	29	M	ma	Hanover	Apr/60	Laborer	Cronic	9 days

Page 2: MORTALITY SCHEDULE CALHOUN COUNTY, ILLINOIS, 1860.

Name of Deceased	Age	Sx	MS	Nativity	Death	Occupation	Cause	Days Ill
Robert Lawson	16	M		Mo	Jan/60	Lumberer	Accidental Falling	3 days
Sylvester Lyth (Sythe?)	11/12	M		Ill	Sep/59		Inflamation Lungs	2 mos
Chayton Lythe (Sythe?)	6	M		Ill	Feb/60		Inflamation Lungs	3 days
Sarah Losier	1	F		Mo	Oct/59		Inflamation Lungs	4 mos
Dennis Lacy	40	M		Ireland	Jan/60	Laborer	Winter Fever	10 days
Jane McGee	1	F		Ill	Sep/59		Cancer	3 wks
Mary Mallory	0	F		Ill	May/60		Still Born	0
George Massey	0	M		Mo	Mar/60		Still Born	
Amanda Maynard	1	F		Ill	Jan/60		Accident	7 days
Jonathan Matterson	0	M		Ill	Dec/59		Unknown	0
Remix Marshus	7	F		France	Jul/59		Fever & Ague	8 days
Isaac Nigh	35	M	ma	N.Y.	Jan/60	Farmer	Consumption	8 mos
Mary Neveh	5	F		Ill	Sep/59		Fever	6 days
Josephine Neveh	4	F		Mo	Sep/59		Croup	4
Louisa Neveh	21	F	ma	Ill	Sep/59		Unknown	3 wks
Antwine Neveh	11/12	M		Ill	Feb/60		Croup	15 days
Nancy Orr	22	F		Ohio	Oct/59		Consumption	1 yr
George Poor	11/12	M		Ill	Oct/59		Croup	2 days
Josephine Pickett	30	F		Ill	Feb/60	Servant	Appalaxy	1 day
Thomas Plummer	1	M		Ill	Jul/59		Lung Fever	6 days
Alice Plummer	0	F		Ill	Jan/60		Still Born	0
Jordan Peacock	1	M		Ill	Oct/59		Unknown	1 wk
Henry D. Prawl	40	M	ma	Penn	May/60	Farmer	Chronic	2 wks
William Quintard	53	M	ma	Conn	Mar/60	Cabinet Maker	Lung Fever	3 days
Joseph Reeves	6 day	M		Ill	Oct/59		Croup	1 day
Joseph Reva	50	M	ma	Mo	Dec/59	Farmer	Intemperance	3 days
John Rule	5	M		Ill	Nov/59		Hives	5 days
William Robertson	65	M		Ky	Nov/59	Farmer	Pleurisa	4 days
Peter Reed	1/12	M		Ill	Feb/60		Hives	3 days
Charles Ramsey	3/12	M		Ill	Jan/60		Unknown	1 day
Nancy Roberts	9	F		Ill	May/60		Typhoid Fever	7 days
Cornelia Rogers	8	F		N.Y.	Jul/59		Typhoid Fever	2 wks
William Reyley	8/12	M		Mo	Jul/59		Inflamation Brain	3 days
Florence Shepherd	1	F		Ill	Apr/60		Dropsy	6 wks
Sarah Semple	2	F		Ill	Jan/60		Remittant Fever	7 days
John Smith	12	M		Germany	Apr/60		Head Disease	3 days
George Squire	1	M		Ill	Sep/59		Scarlet Fever	3 mos
Eveline Snyder	22	F	ma	Ark	Jan/60		Fever	5 days
Theodore Sleeper	2	M		Ill	Aug/59		Fever Billious	2 wks
Almina Swarne	22	F	ma	Mo	Jun/59		Child Birth	3 days
Rebecca Stoops	2	F		Mo	May/60		Congestive Chills	1 day
Hiram Trowbridge	21	M		La	Aug/59	Lumberer	" "	6 days
James Tougett	5	M		Ill	Feb/60		Accidental	10 mins
Henry Wagoner	52	M	ma	Ohio	May/60	Lumberer	Consumption	9 days
Melvina Waldon	1	F		France	Oct/59		Unknown	1 day
Catherine Wheatman	2	F		Ill	Sep/59		Cancer	7 days
William Woodward	7	M		Ohio	Feb/60		Scarlet Fever	1 wk
Henry Waddle	8/12	M		Minn	Oct/59		Remitant Fever	6 days
Hiram Whitney	28	M		Ohio	Mar/60	Farmer	Dropsy	3 wks

Page 1: MORTALITY SCHEDULE CASS COUNTY, ILLINOIS, 1860.

Enumerated by Tho. H. Carter.

Sx=sex of deceased; Ms=marital status; ma=married at death; wi-widow/
widower at death; C=chronic; n.d.=no data on reading. All names and
causes of death are printed as given on original record, including mis-
spelled words.

Name of Deceased	Age	Sx	Ms	Nativity	Death	Occupation	Cause	Days Ill
Fransis M. Brisby	23	M		Ill	Jan/60	Farmer	Consumption	10 days
Sarah Bonyer	90	F	ma	Ky	Feb/60		Old Age	1 day
Martha Butche	32	F		Ill	May/60		Dropsy	Lingering
John A. Burgard	2	M		Ill	May/60		Dropsy on Brain	16 days
John Bluhm	35	M		Switzerlnd	Feb/60		Drowned	
Bridget N. Barlow	40	F	ma	England	Apr/60		Lung Fever	9 days
Jeremiah Bonn	48	M	ma	Ohio	Oct/59	Farmer	Thrown from Wagon	Sudden
Elizabeth Clarke	60	F	ma	N.C.	Feb/60		Eryseepelis	6 days
Joseph Clayton	1/12	M		Switzerlnd	Feb/60		Drowned	
William Crawford	57	M	ma	Irlenad	Nov/59	Farmer	Congestive Chill	17 days
Joseph Clayton	1/12	M		Ill	May/60		Influeza	7 days
Harriott Cowen	1	F		Ill	Oct/59		Merasmas	6 days
John W. Coffy	18	M		Ill	Jan/60	Farmer	Lung Fever	90 days
Thomas I(?) Coffy	16	M		Ill	13May/60	Farmer	Lung Fever	90 days
Callhan Caper	22	M		Va	Dec/59		Typhoid Fever	11 days
Robert Carter	46	M	ma	Ky	Dec/59	Farmer	Consumption	Lingering
William Crawford	57	M	ma	Ireland	Dec/59		Lung Fever	12 days
Tholia Collens	62	F	ma	N.Y.	May/60		Lung Fever	11 days
Jacob Chase	58	M	ma	Mass	May/60	Farmer	Consumption	2 days
Mary Collens	32	F	ma	Ireland	Apr/60		Congestive chill	1½ days
John H. Dessmer	60	M	ma	Germany	Dec/59	Farmer	Tyord Fever	4 days
Daniel Doudy	33	M		Ireland	Oct/59	Laborer	Apoplexy	Sudden
Henry Fritze	34	M		Prussia	Sep/59	Blacksmith	Congectic chill	4 days
William Funk	1	M		Ill	Aug/59		Dyrreah&Spasm	12 hrs
Nicholas Father	70	M		Holland	Nov/59	Physican	Old Age	Lingering
Samuel H. Finney	42	M	ma	Ohio	Nov/59	Farmer	Consumption	Lingering
William Graves	60	M	ma	Ky	Mar/60	Farmer	Consumption	Lingering
Richard Graves	76	M		Ky	May/60	Farmer	Neuralgia&Age	Lingering
James Gibbons	3	M		Ill	Aug/59		Dyarrahea	20 days
Martha S. Grogan	1	F		Ill	Aug/59		Dysentery	20 days
Haldah M. Herman	49	F	wi	Conn	Mar/60		Thiphoid Pnumonia	6
John C. Husted	1/12	M		Ill	Jul/59		Merasums	2 days
Charls Hertzberger	3	M		Ill	Oct/59		Spasms	8 days
Lydea A. Hull	29	F	ma	Ill	Mar/60		Feever	30 days
Sarah Houston	40	F	ma	Ky	Sep/59		Lung Fever	14 days
Esther Husted	34	F	ma	Conn	Jul/59		Chorea	5 yrs
Emelia Keppers	1	F		n.d.	Sep/59		Dysentery	7 days
John Lucas	80	M	ma	Va	Dec/59	Farmer	Old Age	Linger
Nancy Launsbery	40	F		Ky	Jan/60		Consumption	30 days
Nancy McCain	57	F		Va	May/60		Consumption	Lingering
James T. McKillop	1/12	M		Ill	May/60		Merasum	9 days
(McKilloss?)								
George McConnell	40	M		Ireland	May/60	Teamster	Consumption	42 days
William More	35	M		Ohio	Nov/59	Teacher	Typhoid Fever	12 days
Robert More	30	M		Ohio	Oct/59	Farmer	Typhoid Fever	14 days
Susan More	33	F		Ohio	Oct/59		Typhoid Fever	
John I. Mullen	1	M		Ill	Dec/59		Congeston Lungs	4 days

Name of Deceased	Age	Sx	Ms	Nativity	Death	Occupation	Cause	Days Ill
Joel S. Mitchul	37	M		Ky	Jan/60	Farmer	Lung Feever	7 days
Catherine Musch	25	F	ma	Germany	Jul/59		Lung Feever	11 days
Mary E. Morrow	15	F		Va	Aug/59		Fever	4 days
Louis E. Peters	7/12	M		Ill	Oct/59		Dysentary	5 days
Daniel Powers	1	M		Ill	Jul/59		Dysentery	7 days
Margarate Powers	1	F		Ill	Dec/59		Whooping Cough	20 days
Malinda Pheep	10	F		Ill	Sep/59		Congestic Chill	4 days
Sarah E. Quigg	2	F		Ill	Jun/59		Spasm	Sudden
Conrad Regus	33	M	ma	Hessin	Aug/59	Grocer	Fell from Window	Hour
							Out 2 story	
Franklin Shurtliff	1	M		Ill	Jun/59		Congestic Chill	1 day
Henry Smith	61	M	ma	Hessea Darm	Sep/59	Farmer	Inflam Bowels	20 days
Sarah Sayles	1	F		Iowa	Dec/59		Lung Fever	6 days
Ann E. Sturtavent	43	F	ma	N.Y.	Mar/60		Consumption	5 mos
Sophia Sturtavent	9/12	F		Ill	Jul/59		Merasums	6 hrs
Johannah Temming	3	F		Ill	Jan/60		Putrid Sore Throat	5 days
William Thomas Tureman	15	M		Ill	Jun/59	Farmer	Consumption	Lingering
Robert Thompson	3/12	M		Ill	May/60		Congestion-Brain	2 days
Cathrine Thompson	88	F		Va	Nov/59		Old Age	Sudden
Hellen Tentick	1	F		Ill	Aug/59		Dyarreahe	14 days
Robert Thompson	33	M	ma	Ireland	Jun/59	Blacksmith	Belus Thyfoid	36 hrs
Mary K. Workman	52	F		Ky	Oct/59		Lung Fever	11 days
Philip Wieser	1	M		Ill	Sep/59		(?) Nite Fever	35 days
Allen Wiggins	60	M		Tenn	Apr/60	Farmer	Lung Fever	20 days
John Wood	85	M	wi	England	Feb/60	Farmer	Old Age	Linger
Smith Workman	34	M	ma	N.C.	Sep/59	Farmer	Typhoid Fever	180 days

(Workmier?)

* * * * *

SIGN LANGUAGE: What a marvelous development was made by someone in our past history who developed methods of communication with his fellow man who had hearing problems. Do you have a relative who is hard of hearing? Perhaps you could brighten his/her life if both of you studied sign language, so that you could communicate easier. Here is a chart for a start.

This came from a Thank-you letter from the Illinois School for the Deaf.

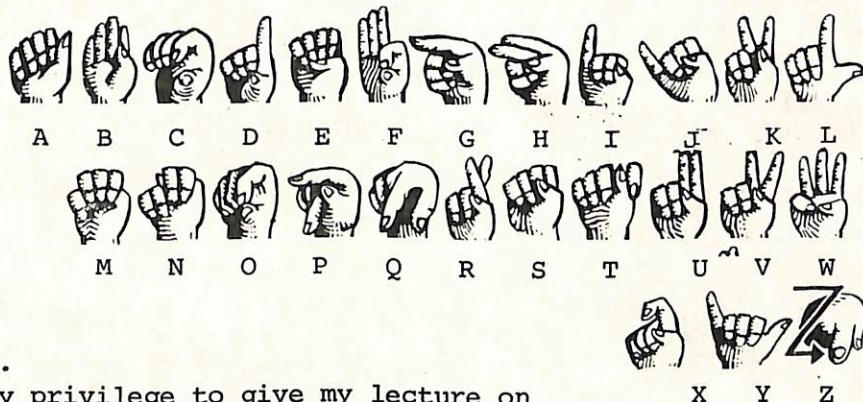

As some of our readers may know, your Editor is a Vexillologist. (Vexil means "flag".

My motto is, "HAVE FLAGS, WILL TRAVEL".

On November 10th it was my privilege to give my lecture on "The History of the Flags of the United States," to the elementary school children grades 1 through 6. Some of their Boy Scouts helped me display the flags, and as I related its history, the interpreter transmitted the information by sign language. They had the opportunity to ask questions, and made some very good points. This was a most heart-warming experience, as many came up and signed "Thank you" to me.

Page 1: MORTALITY SCHEDULE GREENE COUNTY, ILLINOIS, 1860.

Enumerated by Tho. J. Carlin.

Sx=sex; MS=marital status; ma=married at death; wi=widow/widower at death; C=chronic; n.d.=no data on reading. All names and causes of death are printed as given on original record, including mis-spelled words.

Name of Deceased	Age	Sx	MS	Nativity	Death	Occupation	Cause	Days Ill
Mary Abbott	1	F		Ill	Sep/59		Summer Complaint	2 days
Mary Adams	15	F		Penn	Jul/59		Consumption	550 days
Susan Adams	1	F		Ill	Sep/59		Unknown	n.d.
Martha Allen	60	F	wi	Ky	May/60		Palpitation of Heart	3 wks
Edmond N. Andrews	9	M		Ill	Aug/59		Scarlet Fever	12 days
John Armstrong	67	M	ma	England	Jun/59	Farmer	Rheumatism	10 mos
Wm. Ashlock	1	M		Ill	Oct/59		Rising in head	21 days
(R. or B.?) Ausborn	84	M	ma	N.C.	Jan/60	n.d.	Typhoid Fever	4 days
Rescarick Ayres	68	M	ma	N.J.	Aug/59	Farmer	Bronchitis	4 days
William Baker	10	M		Ill	May/60		Brain Fever	9 days
James Ballard	35	M	ma	Tenn	Nov/59	Farmer	Pneumonia	9 days
James Ballard	34	M	ma	Tenn	Nov/59	Farmer	Winter Fever	8 days
David Barrow	74	M	ma	N.C.	Jul/59	n.d.	Fever	3 days
Harriett Barrow	30	F	ma	Ill	Jun/59		Consumption	60 days
Thos. J. Barrow	2	M		Ill	Apr/60		Whooping Cough	2 hrs
Stephen D. Barton	2	M		Ill	Feb/60		Hooping Cough	1 wk
Geo. Bowman	23	M	ma	Ohio	Apr/60	Druggist	Consumption	365 days
William Braning	80	M	ma	Penn	Apr/60	Farmer	Cancer in eye	3 yrs
Martha Branson	50	F	ma	Tenn	Feb/60		Pleurisy	7 days
B. A. Brooks	25	F	ma	Ill	Sep/59		Brain Fever	9 days
Michael Brooks	1	M		Ill	Sep/59		Summer Complaint	28 days
Jesse Brown	28	M		Ill	Oct/59	Farmer	Consumption	12 mos
Lydia Brown	16	F		Ill	Oct/59	Domestic	Consumption	14 days
Mary E. Brown	1	F		Ill	Apr/60		Scrofula	1 mo
John Calloway	69	M	ma	Ky	Feb/60	Farmer	Consumption	730 days
Mary J. Calvin	2	F		Ill	Aug/59		Conjestion on brain	1 wk
James Cannedy	37	M	ma	Tenn	Oct/59	Farmer	Thyphoid Fever	7 days
J. W. T. Cannedy	2	M		Ill	Aug/59		Flux	7 days
Sarah D. Cannedy	1	F		Ill	Nov/59		Liver Complaint	15 days
Sylvester Cannedy	1	M		Ill	Aug/59		Flux	8 days
Bridget Carm	14	F		Ireland	Jan/60		Scarlet Fever	3 wks
Bridget Carmody	4	F		Ill	Nov/59		Scarlet Fever	10 days
Peter Carmody	1	M		Ill	Mar/60		Croup	12 hrs
William F. Carmody	11	M		Ill	Nov/59		Scarlet Fever	13 days
Lucinda Carrico	2	F		Ky	Feb/60		Pneumonia	35 days
Charlotte Chamberlain	24	F	ma	Ill	Aug/59		Billious Fever	2 wks
Lydia A. Clark	63	F	wi	Ohio	Nov/59		Apolectic Fit	3 hrs
Samuel C. Clark	2	M		Ill	Aug/59		Scarlet Fever	19 days
John F. Clendenon	4	M		Ill	Jan/60		Scarlet Fever	55 days
Martha Close	5	F		Ill	Sep/59		Brain Fever	1 day
Henry J. Coleman	22	M		Ill	Feb/60	Farmhand	Seatic Pains	6 wks
Mary A. Coner	30	F	ma	Tenn	Jun/59		Consumption	3 mos
Margaret J. Cooly	6	F		Ky	Jun/59		Typhoid Fever	1 mo
Nancy Cooly	13	F		Ill	Jun/59		Typhoid Fever	1 mo
Henry Cooly	30	M		Ill	Jun/59		Typhoid Fever	4 wks
James Coonrad	2	M		Ill	Sep/59		Flux	8 days
Sidney Craven	16	M		Ill	Mar/60	Farmhand	Typhoid Fever	4 days

Page 2: MORTALITY SCHEDULE GREENE COUNTY, ILLINOIS, 1860.

Name of Deceased	Age	Sx	MS	Nativity	Death	Occupation	Cause	Days Ill
Albert McCreery	2	M		Ill	Feb/60		Unknown	4 days
Albert Dahm	1	M		Ill	Dec/59		Spasms	1 day
Ellan Dulaney	10	F		Ill	May/60		Typhoid Fever	2 wks
Ida V. Davis	1	F		Ill	Jun/59		Whooping Cough	n.d.
Joisy Dodson	22	F	ma	Ill	Mar/60		Pleurisy	6 days
Hiram Edwards	8	M		Ill	Sep/59		Spasms	14 days
Betty Egbert	2	F		Ill	Jan/60		Spasms	20 days
Edwin W. Ellis	1	M		Ill	Aug/59		Summer Complaint	7 days
Louisa English	35	F		Ky	Jan/60		Pleurisy	10 days
Maria English	7	F		Ill	Jan/60		Scarlet Fever	1 wk
Mary English	60	F	ma	Ky	Jan/60		Pleurisy	5 days
Thomas English	30	M		Ky	Jan/60	Farmer	Pleurisy	8 days
Mary E. Faleger	5	F		Ill	Jan/60		Croup	5 days
Michael Farley	42	M	ma	Ireland	Dec/59	Farmer	Team ran away	Sudden
James Fears	23	M	ma	Ill	Feb/60	Farmhand	Consumption	5 mos
Mary J. Flatt	1	F		Ill	Jun/59		Inflammation of the brain	4 days
Caroline Fritz	1	F		Ill	Sep/59		Flux	5 days
Ann E. Gamble	20	F		Ill	Apr/60	Domestic	Consumption	16 mos
John Gano	1	M		Ill	Sep/59		Unknown	10 days
Frances Gardner	1	F		Ill	Feb/60		Lung Fever	28 days
Bertha Germain	4	F		Ill	Feb/60		Scarlet Fever	24 hrs
Charles G. Germain	½	M		Ill	Jan/60		Liver Complaint	4 days
Mariza (Maiza?)								
Giverson	20	F	ma	Ill	Oct/59		Child Birth	3 wks
John Gordan	1	M		Ill	Mar/60		Brain Fever	21 days
William Grandy	13	M		Ill	Feb/60		Congestive Chill	2 days
Susan Griffin	26	F	ma	Ill	Jan/60		Typhoid Fever	5 days
Mary Griffith	5	F		Ill	Aug/59		Consumption & Chills	1 wk
Laura A. Hamilton	1	F		Ill	Aug/59		Consumption	2 mos
Eliza Heaton	2	F		Ill	Oct/59		Pneumonia	14 days
Isabel Heaton	2	F		Ill	Jan/60		Pneumonia	10 days
Julia Hill	1	F		Ill	Oct/59		Lung Fever	5 days
Sarah J. Hobbs	1	F		Ill	Feb/60		Congestive Chills	3 days
Seth Hodge	36	M	ma	Ill	Dec/59	Farmer	Unknown	14 days
John Hubbard	73	M	ma	N.C.	Nov/59	Farmer	Dropsey	9 mos
Mary Hull	9	F		England	Feb/60		Heart Disease	2 yrs
James Isum	21	M		Ill	Dec/59	Farmhand	Winter Fever	9 days
Douglas Jackson	14	M		Ill	Mar/60		Typhoid Fever	9 days
Mary J. Jackson	30	F	ma	Ky	Mar/60		Child Birth	1 wk
Marion O. Johnston	11			Ill	Feb/60		Typhoid Fever	2 wks
Robert Jones	1	M		Ill	Aug/59		Brain Fever	30 days
Saml. Jones	1	M		Ill	Dec/59		Unknown	1 day
Stillman Jones	51	M	ma	Vt	Apr/60	Cabinet-maker	Consumption	30 yrs
Mary A. Kelly	15	F		Ill	Oct/59		Consumption	1 mo
Isabelle Kennett	2	F		Ill	Aug/59		Billious Diarrhea	2 wks
R. B. Kilpatrick	24	M		Tenn	Sep/59	F. Hand	Typhoid Fever	3 wks
William H. Kimbell	4	M		Ill	Sep/59		Scarlet Fever	3 wks
John Kincaid	2	M		Ill	Jul/59		Intermittent Fever	15 days
Elisabeth King	43	F	ma	Tenn	Oct/59		Lung Fever	1 wk
Tillman Ladd	43	M	ma	Ky	Oct/59	Farmer	Killed by Sawmill	1 minute
Charles Lanham	1	M		Ill	Feb/60		Fever	7 days

Page 3: MORTALITY SCHEDULE GREENE COUNTY, ILLINOIS, 1860.

Name of Deceased	Age	Sx	MS	Nativity	Death	Occupation	Cause	Days Ill
Michael Laten	34	M	ma	Ireland	May/60	Farmhand	Diarhoea	2 mos
Anthony W. Laton	10	M		Ill	Oct/59		Conjestion of brain	8 days
Jasper Leforce	5	M		Ill	Nov/59		Croup	2 days
James Lisles	1	M		Ill	Sep/59		Unknown	3 days
_____ Lisles	1	M		Ill	Mar/60		Unknown	1 day
Mary Long	1	F		Ill	Sep/59		Chills & Fever	1 mo
Lesly Lorton	1	M		Ill	Sep/59		Summer Complaint	6 wks
Sarah Lovel	20	F	ma	Ill	Feb/60		Fever	5 days
James H. McAdams	6	M		Ill	Sep/59		Flux	1 wk
Mary McCarty	2	F		Ill	Dec/59		Spasms	10 days
John J. McClening	43	M	ma	Ky	Mar/60	Farmer	Winter Fever	10 days
John McElroy	9	M		Ill	Jan/60		Whooping Cough	6 days
William L. McGlassin	2	M		Ill	Sep/59		Hives	7 days
Franklin Main	3	M		Ill	Dec/59		Croup	2 days
Koford Marsh	63	M	ma	N.C.	Apr/60	Blacksmith	Dropsy	2 mos
Hortense Marshall	2	F		Ill	Oct/59		Unknown	60 days
James Marshall	1	M		Ill	Feb/60		Influenza	11 days
William L. Mason	33	M	ma	Ky	Aug/59	Farmer	Typhoid Fever	12 days
Anne Massie	3	F		Ill	May/60		Eresepilas	30 days
Alexander Mayberry	54	M	ma	N.C.	Oct/59	Farmer	Flux	13 days
Virginia Mayberry	2	F		Ill	Feb/60		Water on the brain	3 days
Henry Melton	2	M		Ill	Aug/59		Flux	8 days
Sarah L. Miller	20	F	ma	Ill	Aug/59		Intermitent Fever	3 wks
Francis M. Morton	6	M		Ill	Oct/59		Inflammatory Fever	5 days
William H. Morton	10	M		Ill	Aug/59		Inflammation of Bowels	7 days
Jane Moyers	21	F		Ohio	Dec/59	Domestic	Dropsy	3 mos
William Mulberry	40	M		Ky	May/60	Farmhand	Consumption	3 mos
Mary E. Myers	11	F		Ill	Mar/60		Lung Fever	10 days
William H. Nichols	1	M		Ill	Feb/60		Influenza	3 days
Bartholomew Osburn	85	M	ma	Va	Jan/60	n.d.	Old age	n.d.
John J. Peck	44	m	ma	Ill	Jan/60	Farmer	Cancer	730 days
Laura A. Phillips	2	F		Ill	Dec/59		Croup	2 days
Tolitha J. Piper	16	F	ma	Ky	Jul/59		Typhoid Fever	38 days
John Pistol	27	M		Tenn	Jun/59	Laborer	Consumption	550 days
William Pistol	19	M		Tenn	May/60	Laborer/Killed by falling rock	Sudden	
Loyd Parker	1	M		Ill	Sep/59		Summer Complaint	3 days
William Pistol	19	M		Tenn	Jun/59	Laborer	Consumption	n.d.
William H. Potts	30	M		Ill	Mar/60	Farmer/Inflammation of Bowels	3wks	
John Race	23	M		Va	Feb/60	Farmer	Consumption	90 days
William H. Redman	3	M		Ill	Nov/59		Hives	3 hrs
Aaron Reno	80	M	wi	Penn	Apr/60	Farmer	Billious Fever	9 days
Joseph Rice	40	M		Ky	Nov/59	Farmer	Lung Fever	10 days
John H. Rose	33	M		Ill	Jul/59	Broommaker	Consumption	18 mos
Emily Rule	1/2	F		Ill	Sep/59		Unknown	1 wk
Alfred Schuyler	26	M	ma	Ill	Dec/59	Saddler	Yellow Fever	3 days
Jemimah Shanklin	24	F	ma	N.J.	Jan/60		Inflammation of Brain	12 hrs
Ann (Ama) Sehetty	2	F		Ill	Sep/59		Croup	4 days
Margaret Seheety	40	F	ma	Provio?--Germany	Sep/59		Child Birth	1 day
Nicholas Seheety	2	M		Ill	Nov/59		Croup	1 day
Martha Sheperd	85	F	wi	N.C.	May/60		Old age	3 days
George W. Shores	1	M		Ill	Sep/59		Fever	1 mo
Lydia A. Sink	4	F		Ill	Sep/59		Brain Fever	2 wks

Page 4: MORTALITY SCHEDULE GREENE COUNTY, ILLINOIS, 1860.

Name of Deceased	Age	Sx	MS	Nativity	Death	Occupation	Cause	Days Ill
Oscar T. Smith	1	M		Ill	Jun/59		Intermittent Fever	3 wks
Joseph N. Smith	40	M	ma	Mass	Nov/59	Farmer	Billious Fever	4 wks
Arelus Speaks	9	M		Ill	Oct/59		Cheralic Infantum	4 days
Seleta Stinnett	35	F	ma	Ky	Dec/59		Ulcer of Spleen	10 days
John Stout	59	M	ma	Penn	Jun/59	Farmer	Cancer	4 mos
Rachael S. Stout	18	F	ma	Ill	Apr/60		Lung Fever	1 wk
Stuart	1	M		Ill	Aug/59		Congestive Chills	1 wk
Jacob Stubblefield	6	M		Ill	Aug/59		Summer Complaint	1 wk
Lemuel Stublefield	79	M	Ma	N.C.	Jul/59	Farmer	Intermittant Fever	40 days
George M. Taylor	1	M		Ill	Aug/59		Summer Complaint	10 days
Dora Terry	1	F		Ill	Oct/59		Unknown	14 days
Julia Thaxton	2	F		Ill	Sep/59		Inflamation of Brain	3 days
Israel Thompson	32	M	ma	Ill	May/60	Farmer	Inflamation/Bowels	2 wks
Martha E. Thompson	1	F		Ill	Aug/59		Lung Fever	3 days
Mary S. Tutman(Tatman?)	2	F		Ill	Mar/60		Smothered	1 hr
Willie Vanmeter	2	M		Ill	Jan/60		Pneumonia	23 days
Preston Varble	5	M		Ill	Jun/59		Dispepsy	24 hrs
Elverton S. Walker	47	M		Va	Feb/60	Farmer	Consumption	2 yrs
Luke Waltrip	7	M		Ill	Oct/59		Kicked by a horse	4 days
John W. Ward	7	M		Ill	Sep/59		Conjestive Chill	20 hrs
William Ward	54	M	wi	N.C.	Jan/60	Farmer	Apolectic Fit	3 mins
William J. Ward	26	M	ma	Ill	Feb/60	Farmer	Consumption	1 yr
James Warren	53	M	ma	Ohio	Feb/60	Blacksmith	Gravel	3 mos
William A. Warren	1	M		Ill	Oct/59		Inflamation of Brain	3 mos
Josiah Wells	32	M	ma	N.C.	Jan/60	Farmer	Unknown	Sudden
Samuel Wells	26	M	ma	Ill	Oct/59	Wagonmaker	Typhoid Fever	3 wks
Elijah G. Wheeler	7	M		Ill	Aug/59		Lung Fever	13 days
Albert Whiteside	10	M		Ill	Sep/59		Conjestive Chill	3 days
Samuel Whiteside	3	M		Ill	Sep/59		Conjestive Chill	5 days
Joseph Williams	16	M		Mo	Nov/59	Laborer	Thrown from horse	Sudden
Anna Wines	54	F	M	Tenn	Jan/60		Thyphoid Fever	45 days
Charlotte Wines	20	F		Ill	Jan/60	Domestic	Thyphoid Fever	14 days
Ephraim Wines	25	M		Ill	Jan/60	Farmer	Thyphoid Fever	40 days
Frances Whitmore	2	F		Ill	Jan/60		Inflamation of the bowels	7 days
Paul Withers	1	M		Ill	Oct/59		Summer Complaint	5 mos
Andrew Woodman	21	M		Ill	Mar/60	Farmer	Consumption	365 days
Emily Wright	8	F		Ill	May/60		Whooping Cough	2 wks
Mary Wright	8	F		Ill	Aug/59		Spasms	3 days
William Wright	7	M		Ill	Apr/60		Unknown	1 day

* * * * *

Would you like to help keep cemeteries preserved? Out in Sioux Falls, South Dakota, a group of volunteers are trying to preserve the Forest Home Cemetery which is in the middle of land that is wanted for development. This group lost their first court battle, because the Judge said that no one had been buried there for years, so it held no sentimental value for any one since it had not been cared for, plus a lot of other things. The volunteers organized the Forest Home Cemetery Association, and need donations in order to pay the lawyers who are appealing the case.

If YOU want this to be a landmark case in favor of cemetery preservation, may I urge you to send donations to Ray E. Novak, President, Forest Home Cemetery Association, Inc., 2208 Larkin Dr., Sioux Falls, S. Dak., 57105. Our Society sent \$35.00 recently, as did our Morgan County Cemetery Association donate money.

Page 1: MORTALITY SCHEDULE JERSEY COUNTY, ILLINOIS, 1860.

Enumerated by C. H. Roberts. Remarks: "Being a misapprehension about this (??). I think this is not all the deaths of County for 1859 which was a very healthy year. I would rate the number at 140 to 160 for the year."

Sx=sex of deceased; Ms=marital status; ma=married at death; wi-widow/widower at death; C=chronic; n.d.=no data on reading. All names and causes of death are printed as given on original record, including misspelled words.

Name of Deceased	Age	Sx	MS	Nativity	Death	Occupation	Cause	Days Ill
Saul (Saml.?)								
Allabough	2/12	M		Ill	Jan/60		Lung Fever	3 wks
Almira	27	F	ma	Ill	Apr/60		Child Bed Fever	2 wks
James Adams	4/12	M		Ill	Mar/60		Bowel Complaint	11 hrs
Chas. Anderson	7/12	M		Ill	May/60		Inflammation Brain	4 days
Martha Bartlett	30	F	ma	Ill	Dec/59	Farmer	Typhoid Fever	6 wks
Mary J. Bowiln	1/12	F		Ill	Jul/59		Summer Compl	8 days
Cathar Bowiln	1/12	F		Ill	Jul/59		Summer Compl	6 days
Emma Beaty	5	F		Ohio	Dec/59		Putrid Sore Throat	5 days
Lora Brooks	2/12	F		Ill	Dec/59		Unknown	4 wks
Aaron Billings	36	M	ma	N.Y.	May/60	Farmer	Consumption	6 mos
Mary E. Cannon	2	F		Ill	Oct/59		Croup	7 days
Sarah Chapman	26	F		Ill	Apr/60		Consumption	2 yrs
John B. Carroll	59	M	ma	Md	Dec/59	Stinemaker	Dropsy&Erysepiles	2 yrs
George Cope	21	M		Ill	Nov/59	Farmer	Typhoid Fever	3 wks
Elsea Cornelius	24	F	ma	Ky	Jan/60	Farmer	Typhoid Fever	7 days
Sarah Dobelbower	24	F	ma	Ohio	23May/60		Typhis Fever	13 days
(E?)lam Donnelly	20	M		Ohio	Jul/59	Farmer	Typhoid Fever	1 wk
Duer	1/12	n.d.		Ill	Feb/60		Whooping Cough	1 wk
Rebecca English	35	F	ma	Ill	May/59	Farmer	Consumption	3 yrs
Jennet Ely	1/12	F		Ill	Jan/60		Lung Disease	3 days
Emily Fuller	9	F		Ill	Aug/59		Inflammation Brain	4 days
Albert Fuller	4	M		Ill	Jan/60		Appoplexy	4 wks
Sam'l. L. Frost	34	M	ma	Ill	Jan/60	Farmer	Consumption	2 yrs
Elizabeth Gozolla	2	F		Mo	Nov/59		Croup	1 day
Francis Goin	2/12	F		Ill	Aug/59		Summer Compl	2 wks
Joseph Gunterman	5	M		Ill	Sep/59		Croup	7 days
Maria Harrington	38	F	ma	Ill	Feb/60	Farmer	Sore Mouth	10 days
Jas. W. Hawkins	23	M		Ill	Jan/60	Farmer	Killed by horse	Sudden
Philip Howell	4/12	M		Ill	Jan/60		Whooping Cough	6 wks
Sarah Irwin	77	F	wi	N.C.	Apr/60	Farmer	Age, Cold, Feeble	2 yrs
Mrs. King	40	F	ma	Tenn	Jan/60	Farmer	Fever	2 wks
Jacob Klear	3	M		Ill	Jun/59		Typhoid Fever	4 wks
G. S. (Kirkner?)	45	M		Germany	Feb/60	Farmer	Dropsy	3 mos
Margaret E. Kinsey	1	F		Ill	Aug/59		Inflammation Bowels	5 days
Charlotte Jackson	2	F		Ill	Nov/59		Inflammation Brain	2 mos
Martha Kelly	15	F		Ill	Aug/59		Pain in knees & back	3 wks
Emma W. Lowe	14	F		Pa	Oct/59		Heart Disease	3 wks
Greeg McDaniel						Farmer &		
(M. Daniel)?	72	M	ma	Delaware	Sep/59	Miller	Liver Compl	2 days
Ella Miller	2	F		Ill	Oct/59		Summer Compl	2 mos
Wm. L. Medford	1	M		Ill	Jul/59		Rash	9 days
Howard Marston	18	M		Ill	Apr/60		Spine Disease	1 yr
Arthur Miller	3/12	M		Ill	Dec/59		Water on brain	3 mos

Page 2: MORTALITY SCHEDULE JERSEY COUNTY, ILLINOIS, 1860.

Name of Deceased	Age	Sx	MS	Nativity	Death	Occupation	Cause	Days Ill
Julia Moss	1/12	F		Ill	May/60		Weakness & Hives	2 days
Pering Notts	22	M		Ohio	Jan/60	Farmer	Winter Fever	7 days
Judith Osborn	2	F		Ill	Jan/60		Croup	10 days
George W. Osborn	1½	M		Ill	Aug/59		Flux	10 days
Wm. (Olcenadge?)	10/12	M		Ill	Sep/59		Thrush	2 wks
John (Olcenadge?)	60	M	wi	Md	May/60	Farmer	Erysipelas	1 mo
Wilmina Patrick	2	F		Ill	Aug/59		Whooping Cough	5 wks
Sophia St. Peters	45	F	ma	Canada	Oct/59	Farmer	Consumption	2 mos
Thos. Robinson	52	M	ma	England	Apr/60	Engineer	Killed on R.R.	Sudden
John C. Risley	5	M		Ill	Dec/59		Croup	3 wks
John T. Risley	9	M		Ill	Mar/60		Bowel Comp	1 wk
Jane M. Ross	1	F		Ill	Jul/59		Dysentery	1 wk
Mary Robbins	46	F	wi	Ill	12Nov/59	Farmer	Lung Fever	1 wk
Josiah Rutherford	3/12	M		Ill	Jan/60		Cough	4 wks
Sam'l. Robbins	27	M		N.J.	Oct/59	Farmer	n.d.	n.d.
Hannah C. Rutherford	28	F	ma	Ill	Jan/60		Chills & cold	Sudden
(Went to funeral, died on return)								
Harriett E. Ross	3	F		Ill	Jul/59		Dysentery	1 wk
Hiram Swan	6/12	M		Ill	Aug/59		Inflammation Bowels	6 days
Jane B. Tolman	25	F	ma	Ohio	Jul/59	Farmer	Child Bed	Sudden
Maria S. Thompson	28	F		N.J.	16Apr/60		Female Sickness	5 wks
Andrew Uphreys	41	M	ma	Tenn	Mar/60	Farmer	Pleurisy	1 wk
Mrs. Wiley	70	F	wi	Unknown	Nov/59	Farmer	Old age & fever	2 mos
Hiram White	60	M	ma	N.C.	Mar/60	Farmer/Miller	Dropsy	6 mos
Nelly J. White	1/12	F		Ill	Feb/60		Unknown	Sudden

* * * * *

Warren Haley, our Treasurer is sitting here in my house, waiting to take the copy of our quarterly to the printer. He just got an address from a relative of another relative in New York. A few days later he found that the man had deceased. Moral to this story is: don't put off writing to your relatives, immediately, after learning of their interest or relationships. You might "miss the boat" of Genealogical Learning.

* * * * *

[THAT'S LIFE!] THE GENEALOGY BUG

(This poem by Marcy Hagel, of the Minnesota Genealogical Society, was reprinted by the Coles County Gen. Soc., as they found it in the Ontario Genealogical Society newsletter.

You follow many dead end trails
As you search through dusty files,
You weaken your eyes with microfilm,
And travel for miles and miles.
You rummage through church records
And interview over the phone.
You look for Grandma's marriage
And find she had children alone!

You write many unanswered letters
To people across the sea,
You find your Great Uncle Zanzibar
Was hung for shooting Aunt Bea,
You ignore your dust and dishes,
You never vacuum the rug,
You've caught a disease that has no cure,
You have the "genealogy bug"!

JACKSONVILLE AREA GENEALOGICAL AND HISTORICAL SOCIETY

Organized 1972

Incorporated 1976

P. O. BOX 21

JACKSONVILLE, ILLINOIS 62651

DIRECTORY OF MEMBERS, 21 August to Thanksgiving 1982. (Continued from
September *Jacksonville IL GENEAL JOURNAL*.)

BENNETT, John Martin	14038 Greenstone Ave.	Norwalk	CAL	90650
Bennett, Crain, Plummer, Proctor, Reeve, Ghent.				
BERGSTROM, Mrs. Harriet (Hart)	2230 Cascade Way	Longview	WASH	98632
Hart, Walther, Bergstrom, Harris, Corey, Conyers.				
BETTIS, Frank	R.L P.O. Box 103	Girard	IL	62640
CLAUS, Mrs. George L.	P.O. Box 43	Milton	IL	62352
Claus/Klaus, Schraag/Shrag, Willard, Morrow.				
CORAOR, Robert J.	4110 Lowell St.	Allentown	PA	18104
Correia, Fernandes, Vieira, DeFrates, Nunes, Day.				
GUNN, Flora M.	5300 S.E. 30th Ave	Ocala	FLA	32671
Gunn, Allen, Stubblefield, Bolton (name & address change from Sept.)				
HONESTY, Mrs. Lida G.	7806 South Prairie	Chicago	IL	60619
She received this membership as our gift at the drawing of the Illinois State Genealogical Society meeting October 1,2.				
HUNTER, Mrs. Marjorie	4114 East Harmon Ave.	Las Vegas	NEV	89121
IRVING, Mrs. Robert	2907 Hyde Park Circle	Riverside	CAL	92506
Batty, Cobb, Clark, Loring				
LOOFBOURROW, Mrs. Marilyn	825 West William	Decatur	IL	62522
Meyer, Meier, Osterholt.				
PARKER, Harold Travis	2052 McLendon Ave.	N.E. Atlanta	GA	30307
Parker, Chestnut, Stevenson, Dupuy.				
RALPH, Mrs. Betty J.	2710 Pikes Peak Blvd.	Louisville	KY	40214
Averitt, Chamberlain, Stephens, Pritchett, Ingles, Duncan, Proctor.				
RICKARD, Mr. Dennis	225 12½ Avenue E.	West Fargo	N.D.	58078
Richard, Cullifer				
ROTHENBERGER, Mrs. Delana	R. 2, Box 1	Osborne	KS	67473
RUSSELL, Mrs. Lorine	R. 1, Box 149	Ashland	IL	62612
Bloomfield, Moss Littlejohn, Eley, Horn, Robinson, Thompson, Lathom, Lynn, Garwood, Haas/Hass.				
VIRDEN, James R.	49 South West St.	Versailles	OH	45380
Oller, Logsdon, Painter, Durbin, Mead.				
WAHRENBROCK, Mrs. Earl	R. 2	Jewell	IOWA	50130
McKnight, Skidmore, Gifford, Underwood, Longstreth				
* * * * *				

DIRECTORY OF 1982 MEMBERS--includes changes of address, corrections, etc.

o--Note these address changes: DO IT NOW! Get your 1982 September quarterly
and change the address in YOUR BOOK, so that if you (or anyone else) wants
to write to that particular person, the letter won't go astray.

DOYLE, Mrs. F. W.	3648 West 15th Ave., Vancouver B.C. Canada V6R225			
GUNN, not Gum. (see correct address in Directory of Members above.)				
HAND, Mr. and Mrs. Arthur	110 West Otey	Robinson	IL	62454
HAYES, Mr. and Mrs. Donald E.	303 East 14th Ave.	Milan	IL	61264
JOHNSON, Mrs. Alfred H.	9335 Lee Highway, Apt. 1014	Fairfax	VA	22031
MOORE, Mr. & Mrs. Richard	#21 Greenbriar	Jacksonville	IL	62650
ODELL, Vernon	3878 The Prado	Macon	GA	31204
PEREZ, Mrs. Doris Ann	1805 TH 10 West	Seguin	TX	78155
RICHEY, Forrest A. Richey	333 Oriole Rd.	Brevard	N.C.	28712

**New Member: MORRIS, Mrs. Verna R. Route 1, Jacksonville IL 62650--Graves,
White, Drake, Cavanaugh

IMPORTANT NOTES PERTAINING TO ADDRESS CHANGES, ETC.

HOUSTON, TEXAS:--who are you? You sent a postcard to Linda Venrick of Virden offering to share GREENWOOD family history. But you sent no name or address! Did you put on a name sticker? If so, it must have dropped off. All we have is the postmark.

o----Memo to our readers: Always put your name and address *clearly* on letters and postcards. Avoid unusual local abbreviations. Your editor had a hard time trying to figure out one city name, especially because the postmark was garbled too badly to read.

oo---Please be kind and put your name and address on your letters, as the envelopes sometimes become separated from the letter.

ooo---Put your name and address on all lineage charts, along with the date, so that we will know to whom the family belongs, and where to file it properly.

ABOUT MOVING FROM PLACE TO PLACE! If you know you are moving, or have moved, *PLEASE*, send us your address correction immediately!

In order to see that our members get their quarterlies, note that on the back of each one we have the statement:

Return postage guaranteed, [this costs us 71 cents for each quarterly returned.]

Address correction requested. [this costs us 25 cents for each address change.]

To remail the quarterly to you costs us 71 cents

Our total cost for one quarterly is then \$1.67

Sometimes a member writes back to say he/she had paid dues, but did not have a certain quarterly, or quarterlies for that year. We appreciate your writing to tell us, and we gladly send the one requested. Evidently some quarterlies are lost by the postal department, and do not come back by return postage.

There have been some rare occasions when a member wrote back to say they had not received such and such a quarterly, only to find later they had misplaced the original. But they were kind enough to return the replacement we sent.

Which brings up a point about "precious writing", a term used in creative writing classes. That is material of limited readership published in small quantities, which includes family histories. Our society quarterlies have been limited to approximately 500 copies for the past 3 years. While it now appeals to a wider readership in the United States due to our part of West Central Illinois having been an early major travel route from the East to the West coast, copies in genealogical departments of most libraries are thus of limited availability because our readers are individuals. Few libraries subscribe to our publication because of their limited funds, or, having no knowledge of our production.

I always urge our readers to get out all their back issues and go over them carefully again, for two reasons: 1) you might find some family information you now need; 2) if you find a small amount of needed material, then perhaps it can be photocopied, 3) if you don't want the quarterlies "around in your way", then we hope you will share the copies with local genealogists or societies. If that is not possible, perhaps you can donate them to some library; but make sure, first, that the librarian *does* want them, and will file them properly for public access in a genealogical section of the library.

Myra Martin has looked up all the Hart marriages and all the Jones marriages in Morgan County, and has generously shared them with our Society. We will share them with you, if interested. There are 5 pages for JONES, and 5 for HART. We owe a great deal of thanks to Myra who is constantly searching and setting down so much family history, and preserving the Waverly community heritage.

She is Editor of the WAVERLY NEWSLETTER. Dues to their Society is \$6.00 per individual. Send memberships to Waverly Gen.& Hist. Soc., Waverly, IL 62692.

Many of our readers have purchased our publication *"THE BARRENS" OF SCOTT COUNTY, ILLINOIS*, an historical family history essay, by Thomas Bowman Gibbs, June 1924, edited and typed by Florence Hutchison, June 1981, [\$5.00 for the booklet same size and style as our quarterlies.]

Most of the Yorkshire, England, families settled in the southeast portion of Scott County, known as "the barrens". Mainly it is the land lying between Big and Little Sandy Creeks, with its low growth of oak, hickory and hazel brush [in the 1830's.]

In *THE EMIGRANTS HAND-BOOK, The State of Illinois with notices of The Valley of the Mississippi*, published 1842 in London, by Dyer, 24 Paternoster Row, etc. we find a description of this geological phenomenon.

"A description of country called "barrens," or "oak openings," prevails to some extent in Illinois. This term is used in the west to designate a species of land which partakes, as it were, at once of the character of the forest and prairie. The surface is generally dry and more uneven than the prairies, and is covered with scattered oaks, interspersed at times with pine, hickory, and other forest trees, mostly of stunted and dwarfish size, but which spring from a rich vegetable soil, admirably adapted to the purposes of agriculture. They rise from a grassy turf, seldom encumbered with brushwood, but not unfrequently broken by jungles of rich and gaudy flowering plants and of dwarf sumach.

"Among the oak openings you find some of the most lovely landscapes of the west, and travel for miles and miles through varied park scenery of natural growth, with all the diversity of gently swelling hill and dale; here trees grouped or standing single, and there arranged in long avenues, as though by human hands, with strips of open meadow between.

"Sometimes the openings are interspersed with numerous clear lakes, and with this addition become enchantingly beautiful. But few of these reservoirs having apparent inlet and outlet, they are fed by subterraneous springs, or the rains, and lose their surplus waters by evaporation.

"In the early settlements of Kentucky, much of the country below and south of Green River presented a dwarfish and stunted growth of timber, scattered over the surface, or collected in clumps, with hazel and shrubbery intermixed. This appearance led the first explorers to the inference that the soil itself must be poor, to produce so scanty a growth of timber, and they gave the name of "barrens" to the whole tract of country. It has since been ascertained that this land is amongst the most productive soil in the state. Therefore, a person need not hesitate to settle in the barrens. These tracts are almost invariably healthful; they possess a greater abundance of pure springs of water, and the soil is better adapted for all kinds of produce, and all descriptions of seasons, wet and dry, than the deeper and richer mould of the bottoms and prairies."

Now you know why the Yorkshire chose to live on this seemingly "less desirable" land in the 1830's. We published the index of names in our June 1981 quarterly of the *Jacksonville IL Geneal Journal*, 2 pages of surnames.

* * * * *

PRAIRIE PIONEER CERTIFICATES--are being offered by the Illinois State Genealogical Society to those who make application and qualify. Instructions and application forms may be obtained by sending a business-sized SASE to Mrs. Reba Mathis, Route 2, Box 36B-1, Troy IL 62294. There are 3 categories: ancestors in Illinois prior to statehood (3 Dec 1818), those from 1819-1850, and those from 1851-1880. Anyone, whether IL resident or not, may apply. Certificates, after eligibility has been determined, will cost \$5.00.

For Kansas settlers send a legal SASE to Betty Jo Long, Director of Pioneering Certificates, 1715 Lower Silver Lake Road, Topeka KS 66608.

For Iowa settlers send legal SASE to Iowa Genealogical Society, c/o Pioneer Certificate, P.O.Box 3815, Des Moines IA 50322.

ODDS AND ENDS--and other Things.

Your Editor has just discovered she has a copy of *KEEPERS OF THE SEAL, A History of Illinois Secretaries of State*, by Michael J. Howlett, 33rd Secretary of State of Illinois, 1977. [Pope and Phillips were Territorial secretaries.]

Since there may be biographies needed by family historians who are related, following is a list of these Secretaries of State, in order of service:

POPE, Nathaniel	1809/16	GREGG, David L.	1850/53	STEVENSON, Lewis G.	1914/17
PHILLIPS, Joseph B.	1816/18	STARNE, Alexander	1853/57	EMMERSON, Louis L.	1917/29
KANE, Elias Kent	1818/22	HATCH, Ozias M.	1857/65	STRATTON, Wm. J.	1929/33
LOCKWOOD, Sam'l. D.	1822/23	TYNDALE, Sharon*	1865/69	HUGHES, Edward J.	1933/44
BLACKWELL, David	1823/24	RUMMEL, Edward	1869/73	ROWE, Richard Yates	1944/45
BIRKBECK, Morris	1824/25	HARLOW, George H.	1873/81	BARRETT, Edward J.	1945/53
FORQUER, George	1825/28	DEMENT, Henry D.	1881/89	CARPENTIER, Chas. F.	1953/64
FIELD, Alex'r P.	1829-40	PEARSON, Isaac N.	1889/93	CHAMBERLAIN, Wm. H.	1964/65
DOUGLAS, Stephen A.	1840/41	HINRICHSSEN, Wm. H.	1893/97	POWELL, Paul	1965/70
TRUMBULL, Lyman	1841/43	ROSE, James A.	1897/12	LEWIS, John W.	1970/73
CAMPBELL, Thompson	1843/46	DOYLE, Cornelius J.	+1912/13	HOWLETT, Michael J.	1973/77
COOLEY, Horace S.	1846/50	WOODS, Harry	1913/14		

*Tyndale was the one who hired Leonard Volk to design the Great Seal of the State of Illinois, still in use today in the secretary's office, in 1868, golden anniversary of statehood, and when present state capitol building was started.

+Doyle was from Greenfield IL; Rowe was from Jacksonville, as was Douglas.

* * * * *

William E. Benson, recently on a history hunt in England, has sent us this conundrum, but says he won't provide the answer until our March quarterly!

"Curious Epitaph. On the flyleaf of an old book which was owned by "JOHN BATTY" in 1736, I found the following:--

"Here lies two husbands with their two wives.

* * * * *

Here lie two fathers with their two daughters;

* Bill is going

Here lies two mothers with their two sons;

* in to the May-

Here lies two grandmothers with their two grand-daughters;

* flower Society

Here lies two daughters with their two mothers;

* on the Gorham

Here lies two maidens with their two brothers;

* * * * * line from our

Yet but six corpses in all lie buried here

* Jacksonville area, so if

All born legitimate - from incest clear."

* any of our other members

* * * * * are thus related, write.

Ever have a hankering to sleep on satin sheets and pillow cases?

Before investing in such a luxury, you MUST READ -- *ON SATIN SHEETS* -- by Maynard

Good Stoddard, pp 54,55: "She thought sleeping on satin sheets would be elegant.

He asked only to stay in bed long enough to find out." *THE SATURDAY EVENING POST*,

November, 1982. [There's a hint in this for visiting relatives you don't want!]

* * * * *

In going through past correspondence [your Editor has kept all of it for 10 years now], I find Carol Jean (Anderson) Saal, 162 Manor Ave., Elkhart IND 46514

had some diary books of Miss Ruth M. Cole of Indiana for some of the years be-

tween 1917-1921. Listed in each book are marriage, birth and death records of

Cole's and collateral relatives, which Carol summarized for our Society [3 pages.]

She said [1974] "these diaries are available for sale; the price is open."

Your editor does not know whether Carol still has them or not, but if you are

looking for Cole descendants you might write to her and find out. I could send

you copies of these three pages, if you like, as a starter.

* * * * *

Beautiful thoughts, like beautiful flowers, are meant to be shared. Let us hope that each of us have many sharing moments for the rest of 1982, and all of 1983!

JACKSONVILLE AREA GENEALOGICAL AND HISTORICAL SOCIETY

Organized 1972

Incorporated 1976

P. O. BOX 21

JACKSONVILLE, ILLINOIS 62651

YOU NEED US

WE NEED YOU

Membership Year: January 1 to December 31

Regular dues for Individuals, Institutions, or Libraries	\$ 6.00
Charter membership renewals (those joined before May 1973)	5.00
Spouse of regular or charter member	1.00
Junior members - grade, highschool	3.00
Life members	100.00

Please note 1981 dues increase.

Each member receives a card; however, each family receives only one copy of our quarterly the Jacksonville IL. Geneal Journal. We do not publish a newsletter.

Each member should file his or her Surname Index Cards and Lineage Charts with our Society. Sometimes we are able to put individuals together who are working on the same family lines.

Students in grade or high schools may wish to receive family history assistance, to receive a card and the quarterly. This is our effort to encourage young people to start family history research collections.

Memberships received late in the year will be sent all publications for that year. Dues will again be payable on or before January 1 following. Please be sure to specify for what year your dues are sent.

MEETINGS: Any interested person, member or not, is welcome to attend meetings. on the 4th Thursday nights, usually held at the Illinois Power Auditorium, 1900 West Lafayette. Doors open at 6:30 for registration and visiting. Meeting starts at 7:30 p.m.

LETTERS OF INQUIRY are reviewed at meetings, when possible. Names sought and name of person making inquiry is included in our Society's news articles. This has proved to be a popular feature, and is read widely since our notices appear in several area newspapers. Names and addresses of new members are also published monthly.

YOUR OFFICERS AND BOARD MEMBERS APPRECIATE YOUR SUPPORT as indicated by your friendly letters. Membership dues and donations are our only way to pay for the ever-increasing costs of publishing and mailing our popular quarterly. It contains hundreds of names from several counties in West Central Illinois. Most of these records have never been published, nor were ever available for public use.

- We place many of our records in the Jacksonville Public Library, the Illinois
- State Historical Library, and at Lincoln Library's Genealogical Collection, 3rd
- floor, 7th Street, Springfield, Illinois.

IF YOU ARE AN OUT-OF-STATE RESEARCHER, please be informed that under a 1973 law pertaining to Vital Records many Illinois County Clerks will require you to have a membership card from some Genealogical Society in Illinois before they will permit you to search indexes of death and marriage. This does not apply to Deeds, nor to legal Records in the offices of the Circuit Court Clerk.

IF YOU WISH TO RECEIVE YOUR MEMBERSHIP CARD BY MAIL would you be kind enough to enclosed a self-addressed stamped envelope? Please use LONG envelopes when requesting genealogical materials in order to avoid so much folding of vital records.

Mrs. Florence Hutchison, President-Editor. Miss Lucille V. Crawford, Financial Secy. Make checks payable to Jacksonville Area G. & H. Society. Specify year of dues!