

JACKSONVILLE I L.⁵⁵ GENEAL JOURNAL

VOLUME XV

SEPTEMBER 1987

ISSUE #3

Bell demonstration set for Tuesday

Sunday, August 16, 1987

The Morgan County Courthouse bell will be demonstrated Tuesday, Aug. 18, beginning at 9 a.m. and continuing throughout the day.

The bell is only the beginning of restoration of the courthouse tower, according to the Jacksonville Emblem Club, which is handling the project. The next item to be restored will be the clock atop the courthouse, which will be coordinated with the bell to ring on the hour.

Jacksonville has had no town clock since 1883, according to the club, when fire destroyed the Presbyterian Church, where the Journal Courier is now located, which had a bell tower and clock.

The cost of finding and buying a clock to be used is expected to be well over \$5,000. The club also plans to restore the walls, install adequate lighting and furnish the small rooms in the decor of the period.

The Emblem Club hopes to make the site into a historic spot, and is seeking continuing community support for the project.

A shopping spree by bus to Union Station and the St. Louis Center is planned for Tuesday, Sept. 15. For more information on the trip, call 245-6847 or 245-9345.

A champagne brunch will be held Sunday, Sept. 20, at the Elks Club, with serving 9 a.m. to 2 p.m. Tickets can be obtained from any Emblem Club member, at \$5 each. The winner of a raffle for a quilt will be drawn at this time.

Anyone donating \$25 or more will have their name engraved on a plaque in the courthouse upon completion of the tower restoration.

Donations should be mailed to Jacksonville Emblem Club, P.O. Box 613, Jacksonville, 62651.

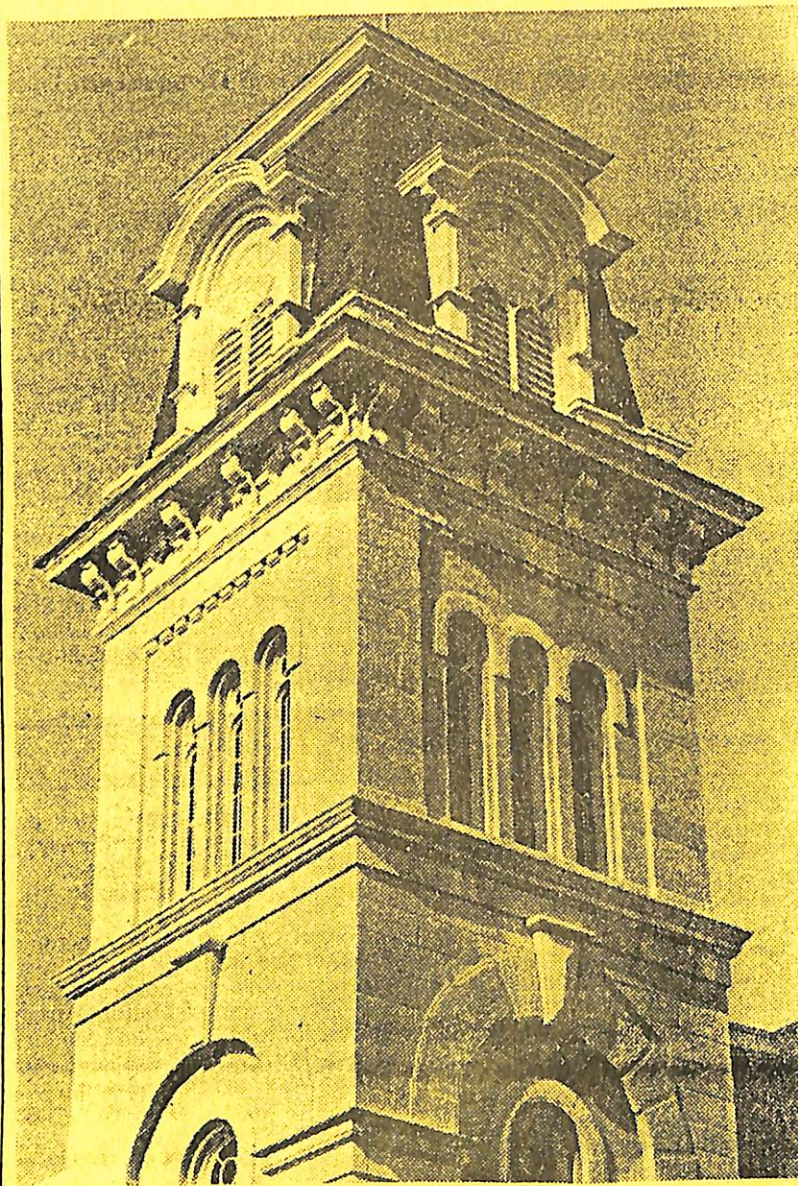

(Journal Courier photo)

THE WEST TOWER of the Morgan County Courthouse will ring Tuesday with the sounds of the newly refurbished bell.

JACKSONVILLE AREA GENEALOGICAL AND HISTORICAL SOCIETY

P. O. Box 21, Jacksonville IL 62650

JACKSONVILLE AREA GENEALOGICAL AND HISTORICAL SOCIETY

Organized 1972

Incorporated 1976

P. O. BOX 21
JACKSONVILLE, ILLINOIS 62651

YOU NEED US
WE NEED YOU

Membership Year:----January 1 to December 31

Regular dues for Individuals, Institutions, or Libraries	\$ 8.00
Charter membership renewals (those who joined before May 1973)	7.00
Spouse of regular or charter member	1.00
Junior members -- grade, highschool	3.00
Life members	100.00

** PLEASE NOTE 1988 INCREASE IN DUES

Each member receives a card; however, each family receives only one copy of our quarterly the Jacksonville IL Geneal Journal published for March, June, September and December.

Memberships received late in the year will be sent all four quarterlies for that particular year. Dues will again be payable on or before January 1 following. Back issues of our quarterlies from 1979 to present are available for \$10.00 per year, which includes mailing charges.

Students in grade or high schools may wish to receive family history assistance from our experienced genealogical researchers. They will receive a card and the quarterlies at the reduced rate of \$3.00 per year.

Each member should file his or her Lineage Charts with our Society. Sometimes we are able to put individuals together who are working on the same family lines from our extensive Surname Index.

MEETINGS: Any interested person, member or not, is welcome to attend our meetings on the 4th Thursday nights. Doors open at 6:30 for registration and visiting. Meetings start at 7:30 p.m. We are currently meeting at the Northminster Presbyterian Church at the corner of Fayette and Court Streets.

LETTERS OF INQUIRY: Names sought and name and address of person making inquiry is included in our Society's news articles. This has proved to be a popular feature, and is read widely since our notices appear in several area newspapers.

YOUR OFFICERS AND BOARD MEMBERS APPRECIATE YOUR SUPPORT as indicated by your friendly letters and donations to our Library Fund which is growing rapidly. And so are the expenses of maintaining it at the corner of Fayette and Morgan. Mary Frances Alkire is the Librarian.

Membership dues and donations are our only way to pay for the ever-increasing costs of publishing and mailing our popular quarterly. It contains hundreds of names for several counties in West Central Illinois over the years. Most of these records were never before available for public use.

IF YOU ARE AN OUT-OF-STATE RESEARCHER, please be informed that under a 1973 Illinois State Law pertaining to the Vital Records of Birth, Marriage and Death, the Illinois County Clerks will require you to have a membership card from some Genealogical Society in Illinois before you will be permitted to search these vital record indexes. This does not apply to Deeds, nor Probate Records in the offices of the Circuit Court Clerks.

PLEASE USE LONG (business-sized) ENVELOPES when requesting genealogical materials in order to avoid so much folding of important family records being sent to you.

Mrs. Florence Hutchison, President-Editor. Miss Lucille V. Crawford, Financial Secy.

JACKSONVILLE AREA GENEALOGICAL AND HISTORICAL SOCIETY

Organized 1972

Incorporated 1976

P. O. BOX 21

JACKSONVILLE, ILLINOIS 62651

VOLUME XV

SEPTEMBER 1987

ISSUE #1

CONTENTS

Pages

Bell Demonstration Set For Tuesday, August 18th, 1987	
Picture of West Tower of the Morgan County Courthouse where huge bell was installed in 1868, and newspaper article . . .	Front cover i
Society information sheet - Please note 1988 increase in dues . .	Inside cover ii
Contents of quarterly Volume XV Issue #3, September 1987	iii
Dear <i>Geneal</i> Members and Friends	iv
History and "Record of Church Members in the Methodist Episcopal Church, Jacksonville Station, Illinois Conference 18__ (?) - 1841, courtesy of the officers of Centenary United Methodist Church	1-7
"A Pioneer's First Winter"	7
"Atlas Map of Morgan County, Illinois" 1872 for sale to highest bidder . . .	8 & 34
Inheritance Tax Record Book 1 for Estates in Morgan County, Illinois	9-13
Index: Estate Administration Case Numbers of Decedents in "Inheritance Record Book 1" for Estates in Morgan County, Illinois	13,14
Tombstone Reading of "Old Bond Cemetery", aka Welton/Etter, Macoupin Co. . .	15,16
Cemetery "Adoption" Programs Proposed	16
Index--Revolutionary War Soldiers Abstracted From Registrar's Record Book of the Rev. James Caldwell Chapter, D.A.R., 1896-1979	17-25
Monthly News Item in July Pertaining To Our Society's Meeting, and Queries .	25
Book Shows How Jacksonville's Past Is Reflected In Its Buildings, "The Legacy Of Historic Jacksonville" by Jo Ann Beard, 1987	26
Index: Meredosia Area Family Heads Found In "Eames Jacksonville City and Morgan County, Illinois Directory, 1880"	27-30
Meredosia Festival To Feature An Array Of Activities, news item 30 Aug 1987.	30
Odds And Ends And Other Thinks, and, Who Did It?	31,32
Fifth Directory Of Memberships, With Surnames Being Researched	33,34
Changes Of Addresses Of Our Society's Members	34
1872 "Atlas Map Of Morgan County, Illinois" For Sale -- To Highest Bidder .	34

If you want mail to reach you promptly, please send us your new address information as soon as possible. We love to have good contacts with you at all times. You are each and every one of you very important people to those of us in your home county.

NOTE: Our Society has an INDEX OF GREENE COUNTY IL MARRIAGES 1823-1849, and a second INDEX OF GREENE COUNTY IL MARRIAGES 1850-1870 for sale @ \$5.00 each. These are photocopies from our 1977 quarterlies no longer in print. A family historian can then write to us for the marriage date, or purchase a copy of the original certificate from the Greene County Clerk, Carrollton IL

Dear General Members and Friends:

[From your Editor, September 4, 1987]

As I review the contents of this quarterly, and appreciate the indexing assistance of several of our members, we send it out with our best wishes, and have high hopes that there will be some helpful information "for somebody out there".

It is not easy to select a few items from many possible research inclusions for a booklet of this size that will be read and/or enjoyed by numerous readers with many different stations in life, research abilities and desires for ancestral information. All we can do is present that which will fit the white space of 20 sheets of paper, and wish that it could be much more. But the problems of cost and time taken to put together 750 quarterlies and prepare them for mailing to about 650 members in 40 states and Canada is too expensive, and is causing our financial reserves to dwindle more rapidly than is desirable.

Somehow, or another, many of our quarterlies mailed at Bulk Rate are not delivered to some of our members. We request address changes and guarantee return postage. Then by the time we search out the reason for non-delivery, and re-mail the quarterlies when possible, our expense per quarterly has risen to about \$2.25 extra each. Many times the postoffice must lose sight of our quarterlies and they are swallowed up in their vast pile-up of undelivered third class mail without ever knowing that we guarantee return postage.

A letter with first-class postage was mailed to me with one wrong number of the house, which would put it across the street. As well known as I am to the postmen it was returned marked "Unknown"!

All of you know your own address, and sometimes hurriedly jot it down without realizing that a reader can have a problem of interpreting your hasty handwriting, and may make an error in re-copying it to a piece of mail being returned to you. Please -- always write your name and address within your letter, as well as on the outside envelope, very clearly, and not hastily. Therefore, if an envelope becomes separated from the letter - as it sometimes does in our busy lives - we then know where to send our missives of concern and research.

The yearly dues to join our society have been low throughout the past fifteen organizational years. The costs of publishing has increased as time has passed, and with our library facilities expanding rapidly and needing more room for books, our needs for financial support is becoming quite evident. So, our Board of Directors voted to make a moderate increase of two dollars per year for regular and charter memberships in 1988. Please refer to the society information on the inside of the front cover, and on the enclosed pink membership sheet for 1988. (Our previous sheets have been yellow in color, usually.)

We owe much to our industrious librarian, Mary Frances Alkire, for arranging and re-arranging our collections as time passes, and many more books are added. When anyone from out of town visits our facility they usually say "My, you have so much more here than we do in our library!" This is very pleasing news to hear. And we appreciate any donations that they can leave our library.

We owe much to Eileen Gochanour who has published so very many genealogical and historical booklets for all the surrounding counties. She has donated copies of all her publications to our library, and to me for my use in trying to answer the large quantities of inquiries that comes to the society's Postoffice Box 21.

Since Eileen is currently busy typing some of her great projects we are not including a listing of her publications with this quarterly. Any new members who want a copy of her publications can write to us for one included in our earlier quarterlies.

That brings up another matter of concern. I may not always get your letters answered "in due time". Therefore, I would appreciate your sending me a personal reminder letter. My address, and those of our officers, are always on the inside back cover of our quarterlies in case you ever need one.

Space does not allow me to compliment other officers who are doing a great service and excellent job concerning their respective volunteer undertakings. F.H.

JACKSONVILLE AREA GENEALOGICAL AND HISTORICAL SOCIETY

Organized 1972

Incorporated 1976

P. O. BOX 21

JACKSONVILLE, ILLINOIS 62651

Page 1: HISTORY AND "RECORD OF CHURCH MEMBERS IN THE M[ETHODIST] E[PISCOPAL] C[HURCH]
Jacksonville Station: Ill[inois] Con[ference].

The earliest known record book to exist was carefully photocopied and transcribed, with permission of the Church officials, by Mrs. Florence Hutchison, July 1987, so that this valuable early record of local residents could be thusly preserved in more than one place and published, at least in part, for genealogical purposes.

Following is the early church history as given in the "History of Morgan County, Illinois: Its Past and Present . . ." page 373, titled by its present name. Published by Donnelley, Loyd & Co., 1878.

The Centenary Methodist Church is now the oldest congregation in the county. It was organized in 1822, by a few persons who held their meetings for worship in the large log cabin of "Father" Jourdan. It stood just back of the old Berean College building, and was erected here before Morgan County was created. Its members were scattered about over the country, many of them coming several miles to attend divine service. When the city was platted, in 1825, they were holding meetings in this cabin, and continued to occupy it until the completion of the log school house in which Judge Thomas taught the first school in Jacksonville. They worshiped in this log structure when not occupied by other denominations, until about 1830, when they erected a brick church, which stood on East Morgan Street, near East Street. This was the first brick church in the county. They worshiped in this building until 1838, or 1839, when they sold it to be used as a chair factory, and erected a more commodious church on the south side of East State Street, where the marble front now stands. This church was dedicated by Peter Akers, D.D., who preached the dedication sermon from the words, "This is the house of God, this is the gate of heaven." This house they occupied until the centennial year of Methodism in America, 1866, when they dedicated their present house of worship, at a cost of \$35,000.

The congregation, small at first, grew in numbers during all these years, and it was known as the Methodist Church of Jacksonville. When the Grace Church was organized, being on the West side of the city, it was called the West Charge, and the church of which we are writing was called the East Charge. By this name it was known until the erection of the present church, when it was, in commemoration of the year of its erection, called the "Centenary Methodist Church."

The first regular minister here was the Rev. Mr. Starr. Among his successors have been Revs. J. S. Barger, John T. Mitchell, Wm. M. Grubbs, Thomas Chandler, Chauncy Hobart, Wm. J. Rutledge, James Corrington, and others. The present pastor is Rev. English. This church is now one of the largest and most influential in the county.

* * * * *

The church is now called Centenary United Methodist Church, the oldest congregation in Illinois, founded in October 17, 1821. An ornate wooden pulpit, the gift of the Reverend Peter Cartwright, is a particular treasure of the Church in their secondary chancel.

Among the more famous of the regular worshippers in this congregation were Richard Yates, Civil War Governor of Illinois, and his son Richard Yates, Jr. who also served as governor of the state January 14, 1901-January 9, 1905.

Jacksonville Station, Ill. Con.

Record of names for 1847 Commenced on page 89
A. D. 91. O. 42. 92. E. 11. G. 4. 96. I. F. K. 95. L. M. 100. N. O. P. 102.
Q. R. 104. S. T. 106. U. V. W. 105. X. Y. Z. 110 James W. Corvington

The records start on page numbered 6. Mrs. Hutchison numbered the names of members to page 26 at the end of December 1836 for purposes of cataloging and identifying the names by line and page.

Evidently, as noted by changes of handwriting, several clerks during the period up to 1840 had charge of this M.E.C. membership record book.

Only name of member and death notes will be stated in this publication to 1836.
Li = Line number on page for easy reference to photocopied data.

LI	Name of Member	LI	Name of Member	LI	Name of Member
Page 6:		Page 6 (continued)		Page 8 (continued)	
1	John Mackelfresh	24	Evaline Shirley	43	Emma Rearick
2	Thos. J. Starr		(d. 18 May 1839	44	Leander Filson
3	Allen F. Scruggs		"in peace")	45	Geo. W. Maxfield
4	Elijah Corington	25	Judith Riley	46	Mary Maxfield
5	Jas. V. Hedenberg		"Gone off to the	47	Margaret Maxfield
6	Christian Lohr		Mormons".	48	Edward March
	(d. 11 Jan 1837)	26	Mary Geers	49	Lydia P. Robinson
7	Robt. Ranson	27	Harriet Brown	50	Wm. Steward
8	Matthew Stacy	28	Sarah Hedenberg	51	Sarah Steward
9	Sarah W. Stacy	29	ELIZA Mathers	52	Stephen Gorham
10	Polly D. Price	30	Patsey Devenport	53	Lucretia Gorham
11	William Brown		d. 11 Aug 1838	54	James H. Gorham
12	Lewis Nowlin		"in great peace".	55	Almira Gorham
13	Lucinda Nowlin	31	Elizabeth Ennis	56	Thos. Ford
14	Joshua T. Nowlin	32	Caroline Thornton	57	Malinda Ford
15	Emaline Lawson	33	Louisa Prosser	58	Purlina Holmes
16	Elisabeth Ranson	34	Mary Wilson	59	Rebecca Starr
17	James A. Graves	p. 8 35	Elisa Chappell	60	Wlisabeth Wood
18	Sarah Ann Graves	36	Jane Dalton	61	Stephen H. West
19	Martha Metcalf	37	Sarah Hurst	62	Lovey West
20	Jane Gass	38	Ann Warren	63	Joseph McKee
21	Mary Ann Lander	39	Elisa Forsythe	64	Ellen Carrithers
	Buckingham	40	Orlando Cole		Note on paging: The left-
22	Derrick January	41	Thomas Patterson		hand side has members be-
23	Geo. Y. Shirley	42	Mary Patterson		ing copied. Right side has

Note on paging: The left-hand side has members being copied. Right side has other notations not given.

Page 3: "RECORD OF CHURCH MEMBERS IN THE M[ETHODIST] E[PISCOPAL] C[HURCH]
Jacksonville Station: Ill. Con." 18__? to December 1836.

Note: The skip in page numbers is due to omitting the remarks page, and listing only the names of the members on the left hand page. Li=line number.

LI	Name of Member	LI	Name of Member	LI	Name of Member
<u>Page 8 continued:</u>		<u>Page 12 continued:</u>		<u>Page 14 continued:</u>	
65	Mary Reid	107	Nathaniel Ellis	149	Harriet Cassel
66	Sarah Reid	108	Sarah Ellis	150	Eli Robinson
67	Elisabeth Akers	109	Seymore Kellogg	151	Preston M. Brown
68	Manerva Ruark	110	Wesley Mathers, Sr.	152	Peter Masten
	Davenport	111	Mary Ann Mathers	153	Mary Ann Ealam
<u>Page 10:</u>		112	William Patterson		d. 14 Aug 1836
69	Rebecca Calkins	113	Margaret Patterson		"in peace"
	Jordan	114	William Saxton	154	Elizabeth Johnson
70	Lurana R. Abbott	115	Elisa Saxton	155	Electa Adams
71	Hannah A. Smith	116	Polly Lohr	156	James McFarland
72	James M. Eads	117	Isabela Evans	157	Mary McFarland
73	Elisabeth R. Eads	118	William Ennis	158	Charles Chappel
74	Jane McKee	119	John Patterson	159	Eliza Brooks
75	Thos. P. Ruark	120	Rebecca Buckingham	160	William Hogue
76	Gennette Ruark	121	Wm. Buckingham	161	Sarah Hogue
77	Norman Allen	122	James Buckingham	162	Amanda Hogue
78	Lucretia T. Henry	123	Nathaniel Buckingham	163	Mary Hoke
79	John W. Evans	124	Elisa Buckingham	164	Thomas Hall
80	Wm. __ Miller	125	Ally Corrington	165	H. M. Long
81	Mary Ann Miller	126	John Capps	166	A. Purviance
82	Joseph Van Eaton	127	Joel Goodrick	167	Elisabeth Purviance
83	Catharine H. Van Eaton	128	Elisabeth Burton	168	John P. Richmond
84	Wm. J. Jordan	129	Patsey Tandy	169	Sarah A. L. Barger
85	Elisa Jordan	130	Wm. G. Johnson	170	Elisabeth Filson
86	John Jordan	131	Martha E. Miller	<u>Page 16:</u>	
87	Elisabeth Hurst	132	Wm. T. Thornton	171	Gilbert Snider
88	John Hurst	133	John Bingman	172	Elisa Snider
89	Priscilla Hurst	134	Matilda Bingman	173	Andrew Howerton
90	John Mathers	135	Nancy Henderson	174	Mary Bain Patterson
91	Mary Thomas	136	Elisabeth Withers	175	James H. Clayton
92	Adaline Watson	<u>Page 14:</u>		176	Matilda Clayton
93	Mary E. Thomas	137	Otway Wilkinson	177	Rhoda Masten
94	Harriet Thomas	138	Ethelinda Wilkinson	178	Sarah Masten
95	Elisabeth Scott	139	John Gorham	179	Mary E. Thomas
96	Elisa Lohr	140	John Maddox	180	Martha Cassel West
97	Jordan H. Whitehurst	141	Elizabeth Maddox		d. __ Oct 1840
98	Wm. C. Stribling	142	Wm. Haynes	181	Martha Ann Harl
99	Mahala Stribling	143	Sally Haynes	182	William Harrison
100	Jonathan Becraft	144	Hephzibah Springer	183	Charles W. Price
	d. 13 May 1840	145	Priscilla Cassel	184	Barsheba McLean
	"in peace"		d. May 12 1839	185	Adam Young (col'd)
101	Lourana Becraft		"in peace"	This takes the record	
	d. __ 1840	146	Thomas I. Larrimore	to the last one accep-	
102	Jesse Whitehurst	147	Priscilla Larrimore	ted as of Dec. 12, 1836.	
<u>Page 12:</u>		148	Laura Jordan	The next section changed	
103	Rebecca Whitehurst		d. 31 Jan 1836 "was	in format indicating a	
104	Mary Ann Hurst		rec'd and baptised at	new secretary starts	
105	Wm. McGowan		10:00 a.m. and died at	in 1837.	
106	Emily McGowan		3:00 p.m. in peace."		

Note that the skip in page numbers is due to mitting the remarks page, and listing only the names of the members on the left-hand page. Li=member's line number.

LI	Name of Member	LI	Name of Member	LI	Name of Member
<u>Page 16 (continued):</u>		<u>Page 18 (continued):</u>		<u>Page 22, 1838 (continued)</u>	
1	O. C. Cole	49	Jane Hunter	25	John H. Smith
2	Willis Davis	50	Nancy Smith	26	William Bunting
3	Wm. Rogers	51	Rebecca Price	27	Emily Devore
4	Elijah Rogers		d. Nov. 30, 1837	28	P. C. Bush
5	Mary M. Rogers		"and rests in heaven"	29	Jane Bush
6	Lovey W. Rogers	52	Thomas Munroe	30	Eliza (Whitaker) Rapp
7	Mary Rogers	53	Lucinda Harl	31	Nancy Kellogg
8	Susan H. Ford	<u>Page 20, 1837:</u>		32	Ellen Daulton
9	Catharine Gest	54	George Henry	33	Henry Edwards
10	Samuel Rogers	55	James Swale, Sr.	34	Patsy Landers
11	Mary E. Stribling	56	Polly Ann Chenowith	35	Jourdan H. Whitehurst
	Brown	57	Mary McGinnis	36	Samuel Thomas
12	John H. Becraft	58	Amelia A. Graves	37	Joseph Alford
13	Mary Becraft Goltra	59	Mary Ellen Gibbons	38	Almira Alford/[Alfred] Waterson
14	Martha Becraft Goltra		McCaffrey	39	Jonas Hinds
15	Wesley Mathers, Jr.	60	Elizabeth Dickson	40	Phebe Hinds
16	John Reid	61	Hetty Israel	41	Susannah Alford
17	Andrew Jackson (col'd)	62	Harriet March	42	Nathaniel Flatford
18	Geo. Hart	63	Wm. Bullard	43	Louisa Flatford
19	Elizabeth Walker	64	Mary Bavington	44	Elizabeth Carson
20	Rebecca Gunn	65	Susan Brown	45	Ingles W. Barnes
21	Nancy Bell	Starting of 1838 members:		46	Homer Kellogg
22	Rachel A. Goodrick	<u>Page 20 (continued):</u>		47	Borden Kellogg
23	Hardin Wallace	1	Polly Hanley	48	Margaret Evans
24	Sarah W. Corrington	2	Sarah B. Husted	49	Benj. F. Gass
25	Samuel Church	3	Chas. W. Eads	50	John Prior
26	Robt. Wilkinson	4	Catharine Eads	51	Edward Dawson
27	Thos. Carson	5	Margaret Justice	52	Elizabeth Broadhead
28	Ann Cala	6	Henry Cassell	53	Saml. S. Brooks
29	Elizabeth Hedenberg	7	James A. Graves	54	A. C. Dixon
30	Thos. Whitehurst	8	Sarah A. Graves	55	Wm. Dumass
31	Martha Hedenberg	9	Mary Short	<u>Page 24, 1838 (continued):</u>	
32	Benj. F. Ford	10	William Akins	56	Catharine Thomas
33	M. A. J Hunter	11	Ann E. Akins	57	A _____ Richmond
34	Stephen Dodsworth	12	Lewis Horton	58	Ann Milbourn
35	Thos. Collins	13	Rachei Ann Horton	59	Wm. H. Milbourn
36	Wm. Bullard	14	Eliza G. Phillips	60	Elizabeth Carson
37	Wm. W. Miller	15	William Ennis	61	Delphini _____ Rose
38	Mary Ann Miller	16	I. N. W. Springer	62	Alfred Moore
39	Nancy Shrock	17	Eliza Springer	63	Wm. P. Chenery?
40	Uriah J. Devore	18	Franklin H. Patterson	64	Elizabeth Chandler?
41	Elizabeth H. Devore	19	Michael Rapp	65	El _____ ? Kinney
42	Belinda Cole	20	Peter Coon	66	Elias Smith
43	Wm. Patterson	21	Alexander Lohr	67	Ellen Gest
44	Mary Larimore	22	James Withers	68	Benjamin Pearson
45	Laura McClure	<u>Page 22 1838:</u>		69	Sister E. Pearson
46	Horace Spalding	23	Pauline Parr	70	William Thomas
47	Elvira Spalding	24	Susan Parr	71	Horatio G. R _____ ?
48	Olive Dawson				

Note that the skip in page number is due to omitting the remarks page when blank.

LI Name of Member
Page 24, 1838 continued:

72 Jane Pollock
73 Susan E. Prosser
74 Nancy Helm
"died Jan 14, 1840 in
great peace. Pulmonary
consumption."
75 Mary Jane Davis
d. Sept. 1840

Starting of 1839 members:
Page 24 continued:

1 Jane Ann Stricklin
2 Jesse? Rosson
3 Elanore? A. Rosson
4 Stanton Rosson
5 Mary C. Rosson
6 Ezekiel West
7 Russel B. Mitchell
8 Jesse Carnes?
9 Joseph Capps
10 Sarah Capps
11 Alexander Brisco
12 Joana Brisco
13 Cynthia H. Ladd

Page 26, 1839 members:

14 Mary McConnell
15 Margaret Patterson
16 William Hamilton
17 John Bromell?
18 Ann M. Hamilton
19 Amanda T. Chamberlain
20 Hanna Morgan
21 Mary Cheesman
22 Isaac Lohr
23 Thomas P. Ruark
24 Jennette Ruark

Starting of 1840 members:

Page 26 continued:

1 Maria H. Trotter
2 Jacob J. Cheesman
3 Reuben Gest
4 Josiah Gorham
5 M. A. J Hunter
6 Ann B. Merrill
7 Nancy Merrill
8 Mary Ann Rogers
9 Aulay Brown
10 Sarah Brown
11 Harriet C. Brown

LI Name of Member
Page 26 continued:

12 Emily Brown
13 Peter Rockett
14 Christiana Reese
15 John Devore
16 Jacks S. Hitt
17 Matilda Hitt
18 James Zimmerman
19 Mary Ann Zimmerman
20 Susan Scott
21 Samuel Hunt
22 Henry S. Carson
23 William Z? Wilson

Members listed for 1840

Page 28:

1 Robert Ranson
2 William Hamilton
3 James McFarland
4 Horace Spaulding
5 Matthew Stacy
6 Alexander Loar
7 William Thomas
8 Horatio G. Rew
9 George Y. Shirley
10 Benjamin F. Gass
11 Alexander T. Briscoe
12 Thomas Munroe
13 Robert G. Hall
14 Orlando C. Cole
15 John Jordon
16 Thomas Patterson
17 Joel Goodrick
18 Stephen H. West
19 Sarah W. Stacy
20 Emeline Lawson
21 William Brown
22 Elizabeth Ranson
23 James A. Graves
24 Sarah A. Graves
25 Jane Gass
26 Mary Geirs
27 Eliza Mathers
28 Elizabeth Ennis
29 Stephen Gorham
30 Louisa Prosser
31 John W. Evans
32 Eliza Chappel
33 Jane Daulton

Page 30 1840 continued:

34 John Hurst
35 Sarah Hurst

LI Name of Member
Page 30 1840 continued:

36 John Mathers
37 Eliza Forsythe
38 William McGowen
39 Wesley Mathers, Sen.
40 Mary Patterson
41 William Patterson
42 Emma Rearick
43 Lucretia Gorham
44 William Ennis
45 James Buckingham
46 Rebecca Starr
47 Elizabeth Wood
48 Lovey West
49 Otway Wilkinson
50 Mary Reid
51 John Gorham
52 Minerva Devenport
53 Thomas J. Larimore
54 Rebecca Jordon
55 Elizabeth Hurst
56 Precilla Hurst
57 Charles Chappel
58 Mary Thomas
59 Andrew Howerton
60 Adeline Watson
61 Wesley Mathers, Junr.
62 Mary E. Kenner
63 Eliza Loar
64 Thomas Carson
65 M. A. J. Hunter
66 Mahala Stribling

Page 32:

67 Mary A. Hurst
68 Emely McGowen
69 George Henry
70 Ally Corrington
71 James Swale
72 Elizabeth Burton
"died in the faith of
the Gospel August 20th
1843 -- Old in years
and in grace -- Exem-
plary in devotion.
73 Henry Cassell
74 Patsey Tandy
75 William Akins
"Removed by Letter to
Winchester April 1843"
76 Martha E. Miller
77 Michael Rapp
78 Nancy Henderson

LI	Name of Member	LI	Name of Member	LI	Name of Member
Page 32 continued:		Page 34 continued:		Page 36 continued:	
79	Ethalinda Wilkinson	117	Ann E. Akins	156	Elizabeth Hall
80	Precilla Larimore		"Removed by Letter	157	Mary A. Norris
81	P. C. Bush		to Winchester	158	Martha Evans
	"Removed to Winches-		April 1843"	159	Sarah Gest
82	Samuel Thomas	118	Emily Devort	160	James Porter
83	HARRIET Cassell	119	Eliza Rapp		"Joined at Salem
84	Joseph Alford	120	John Devore	Mo. & Jacksonville Oct-	
	"Expelled for neg-	121	Ellin Daulton	ober 21, 1842."	
	lect of means of	122	Patsey Landers	161	Susan Boyce
	grace and for immor-	123	Jacky S. Hitt	162	Mahala McDonald
	ality Jan 19, 1843."		"Removed to Ky,	163	Permelia A. Loar
85	Nathaniel Flagford		April 1842"	164	Mary E. McFarland
86	Mary McFarland	124	Susannah Alford	165	Fythian S. Parvin
87	Mary Hoak	125	Louisa Flagford		
88	Catharine Patterson	126	Elizabeth Carson	Page 38; 1841 continued:	
89	William H. Melbourn	127	Margaret Evans	166	William C. Stribling
90	Mary Galtra	128	Catharine Thomas	167	Mary E. Stribling
91	Martha Galtra	129	Ann Milbourn	168	Lucy Ruard, Senr.
	"Withdrawn and united	130	Elizabeth Chandler	169	Lucy Ruark, Junr.
	with the Baptist	131	Elmira Kinney	170	Annis Ruark
	Church May 8, 1842."	132	Mary Rosson	171	Alby Corrington
92	Rachael A. Goodrick	Page 36, 1841 probably:		172	Sarah W. Corrington
93	Sarah W. Corrington	133	Sarah Capps	173	William Bullard
94	Jesse Rosson	134	Joana C. Briscoe	174	Margaret Bullard
95	Anne Calamuse	135	Cynthia H. Ladd	175	Elizabeth Ritchhart
96	Ezekiel West	136	Margaret Patterson	176	William N. Ross
97	Belinda Cole	137	Ann M. Hamilton	177	Minina Ross
98	R. B. Mitchell	138	Amanda Chamberlain	178	Levi W. Riley
99	Laura McClure	139	Hannah Morgan		"Removed by Letter
Page 34, 1841, 1842?		140	Mary Chuseman	to Arkansas Feb. 10, 1842"	
100	Joseph Capps	141	Jennetta Ruark	179	Mary E. McAffrey
101	Elvira Spaulding	142	Nancy Merrill	180	Rev. Thomas J. Starr
102	Olive Dawson	143	Mary A. Rogers		"By Letter October
103	Nancy Smith	144	Sarah Brown	17, 1841"	
104	Isaac Loar	145	Harriet C. Brown	181	David Hamilton
105	Polly A. Koskoloski	146	Emily Brown Shirley	182	Lorinda Hamilton
	"Removed without Let-	147	Elmira Waterson.	183	Harriet McCormick
	ter 1842"	148	Matilda Hitt	184	William R. Spratt
106	Thomas P. Ruark		"Removed to Ky		"In full Communion Octr.
107	Mary Maginis		April 1842"	1841.	Decamped to parts
108	Jacob F. Chuseman	149	Margaret Berryman	unknown leaving his fam-	
109	Elizabeth Dixon	150	Henry S. Carson	ily behind -- Struck off	
110	Reuben Gest	151	Mary Harrison	Aug 1843."	
	"Returned Feb. 1842"	152	Mary Taylor	185	Evaline Howell
111	Hetty Israel		"Removed without	186	George W. York
112	Josiah Gorham		Letter"	187	Jonathan Whitaker
113	Mary Babington	153	Eliza Prosser	188	James V. Hedenburg
114	Ami B. Merrill	154	Mary E. Prosser		"By Letter 31 Oct 1841"
115	Susan Brown	155	Sarah Smith	189	Sarah Hedenburg
116	Auley Brown		"Died full of years and		"Died in great peace &
			in great peace Nov. 7, 1841"		triumph July 11 1843--.

LI Name of Member
Page 38 continued:
after a spiritual pilgrimage of 31 years."

190 Martha Hedenburg
191 Elizabeth Hedenburg
192 Elizabeth Ackerman
193 Caroline Ross
194 Zerelda Grubbs
195 Elizabeth Sloane
196 Mary Ann Milstedt
197 Mary C. Milstedt
198 Elizabeth Masters
199 Frederick Smith

Page 40:

200 William Lacon
201 Lucinda Lacon
202 Nicholas Vedor
203 Mary Hinchie
204 Charlotte Kerns
205 Susan H. Ford
206 A. C. Dixon
This appears to be the
end of the 1841 record
of members.

* * * * *

Below is a sketch of "A Pioneer's First Winter" from page 93, "History of Morgan County, Illinois" 1878. This is quite representative of the living style which would have been common in early Jacksonville, except there are no mountains in our distant area - only low hills. However, Father Jourdan's cabin was quite close to Mauvaisterre Creek which flows by the east side of Jacksonville.

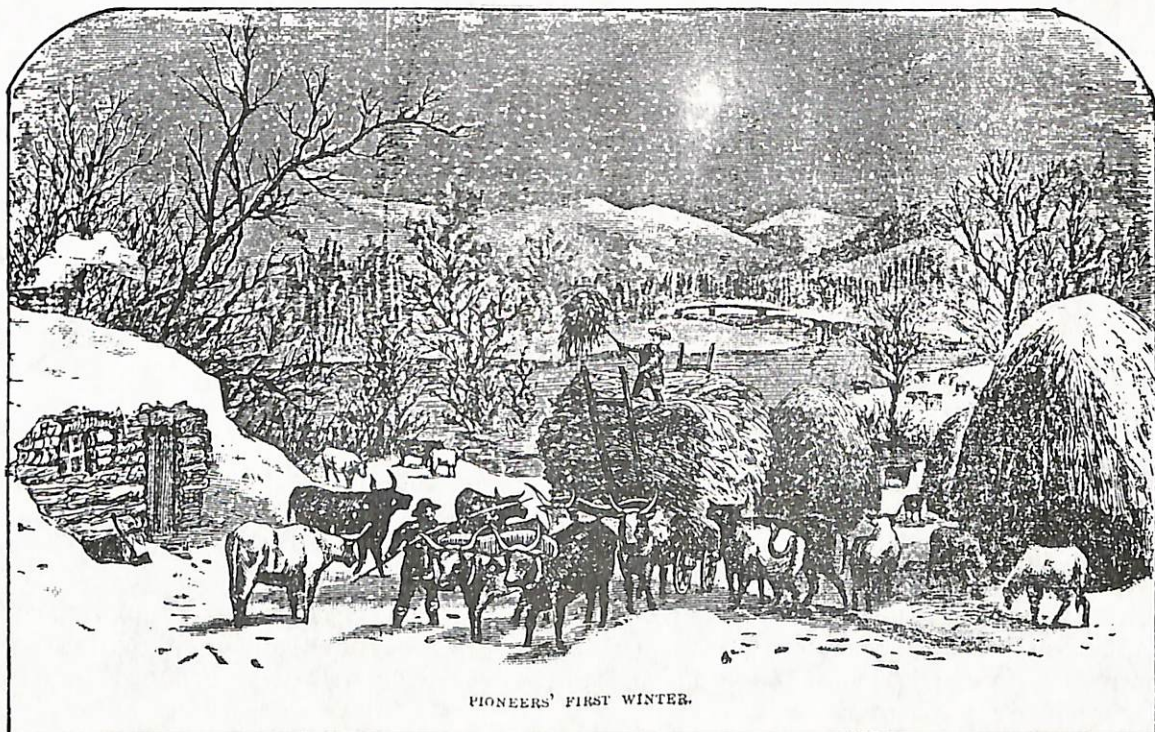

PIONEERS' FIRST WINTER.

ATLAS MAP
OF
Morgan County,
ILLINOIS.

COMPILED DRAWN, AND PUBLISHED FROM PERSONAL
EXAMINATIONS AND SURVEYS,

BY

ANDREAS, LYTER & CO.

DAVENPORT, IOWA.

1872.

Former Owner:

We believe this to be his
signature on the fly leaf.

Richard Yates
Jacksonville
Ills.

Nov. 1873.

Richard Yates, Sr. was Governor of Illinois from January 14, 1861 to the inauguration of Richard J. Oglesby January 16, 1865. He died suddenly on November 27, 1873, aged 55 years, just a short time after he had received his new copy of the 1872 "Atlas Map of Morgan County, Illinois."

Our Society was donated this Atlas by the Wabash College Library in Crawfordsville, Indiana. Because our own Genealogical Library is needing funds for maintenance, we are proposing its sale -- if the price is right! Further details given on another page of this quarterly.

Under the provisions of an Act of the Illinois General Assembly entitled *An Act to tax gifts, legacies and inheritances in certain cases, and to provide for the collection of the same* approved June 15, 1895, was in force for all estates of deceased persons in the State of Illinois as of July 1, 1895.

Following is a letter found in the front of Inheritance Tax Record Book 1, hereinafter referred to as ITR#1, which gave the Classes and rates of taxes deductible from the estate according to its evaluation.



H. W. Hill } Deputies.
A. J. Hayden

Terms of Court
Second Monday of
May and November

Chas. L. Hayden
Clerk

Jacksonville, Ill. _____ *1895*

SUCCESSION ON INHERITANCE TAX.

Class 1--Tax \$1.00 on \$100.00. Taxable only on excess of \$20,000.00

Class 2--Tax \$2.00 on \$100.00. Taxable only on excess of 2,000.00

Class 3--on each and every \$100.00 of the clear market value of all property and at the same rate for any less amount:

On all estates of Ten thousand and less, \$3.00

On all estates of over \$1,000.00 and not exceeding \$20,000.00, \$4.00

Over \$20,000 and not exceeding \$50,000, \$5.00

On all over \$50,000, \$6.00

An estate which may be valued at less than \$500.00, should not be subject to any duty or tax.

* * * * *

Fortunately most of the pages from the Inheritance Tax Record Book 1 (ITR#1) had death dates included. Index cards were made by Eileen Pence from "hard-to-read" writing and figures. Florence Hutchison further researched the case files in the Probate Court archives for the rest of the dates and other data. A separate index will be made giving Case File numbers, Decedent and Administrator(s) or Executor(s), so that genealogical researchers may have access to further information than that which will be given in this Inheritance Tax record.

A copy of the stated page for a decedent is available from our Society for a donation of \$1.00 each.

Name of Decedent	Death Date da mon year	Heirships noted on page	ITR#1 page
ADAMS, Eliza C.....			...60
Leila B., Elisha B., Lloyd B. & Washington Adams, & Hattie B. Johnson			
ALDERSON, Joseph.....			...93
Elizabeth, Lewis, John E. & Edward L. Alderson, Eva Etta Duckett,			
Carrie B. Meyers, Henry G. Alderson & Alice Myrtle Herald.			

Page 2: INHERITANCE TAX RECORD BOOK 1 FOR ESTATES IN MORGAN COUNTY, ILLINOIS,
1895-1913.

Name of Decedent	Death Date da mon year	Heirships noted on page	ITR#1 page
ALLINSON, Adam.....	8 Oct 1901	Ruth and Mary Allinson	54
ALLINSON, Ruth.....		Mary Norwood Allinson Todd, Adam, Gilbert, Bertha & Raymond Todd . . .	77
AYERS, Augustus E.....	10 Mar 1902	Annie E, Grace D. & Augustus M. Ayers, Florence Rogers & Annie R. Alexander	51
BARBER, Thomas.....	3 Mar 1899	Isaac E. & Mary E. Worfolk	11
BARR, Sallie Baldrige.	28 Aug 1900	Grace Higgins Joy, Lucy Barr, Haller & E. V. Higgins & Eliza F. Schneppe	46
BROCKHOUSE, John W.....	18 Apr 1909	Carolina, Alfred G. & Edward P. Brockhouse, & Laura B. Rice	74
BROWN, William.....		Margaret, Lloyd W., Alden & William Brown, Jr., Kate M. Goltra & Clara B. Dana.	76
CAIN, John.....	27 Dec 1897	Bridget Cain, wife	19
CARRIEL, Henry F.....	23 Junel908	Mary T., Harry B., Horace A., Howard T., Fred C., Charles A. & Frank B. Carriel, & Ella C. Roberts. .	73
CARTER, William C.....	9 Dec 1896	Julia W., Samuel W., William W., Walter L., Frances P. & Herbert G. Carter	14
CASTLEDINE, Francis....	27 Jan 1896	Thomas J., Luther F., Lee C., George W. & Sarah E. Brownlow	17
CHERRY, John, Sr.....	29 Dec 1909	Frances & John Cherry, Jr., Mary C. Vasconcellos, Millecent C. DeFreitas & Effie C. Estaque	89
CLEARY, William C.		"There is no taxable interest or estate passing to any heir, legatee or devisee	67
COATES, Amos.....	6 Dec 1906	Victoria Coates & Jane Temple	65
CURTISS, Calista L.....		Calista L. Kerr, Nannie A. Bryan, Ruth, Ralph C. & Helen P. Curtiss	98
DANIELS, Samuel.....	13 June1897	Mary D. Fairbanks, Lucy A. & Mary E. Daniels	26
DAVIS, John.....	9 Jan 1899	Fanny Davis, wife	22
DAVIS, John R.....	13 Jul 1909	George P., Albert R., Esther, Lillian, & Esther W. Davis, wife, & Sarah Kershaw	83
DIETRICK, Daniel.....	7 Junel906	James H, Carrie & George Dietrick . . .	70
DOAN, Laura A.....		Laura A., Francis M. & Howard L. Doan	1
& Alice Doan Curtis			1
ELLIOTT, J. Weir.....	8 Jan 1910	Louisa, Lucille, Ruth & James Weir Elliott	87
ENGEL, Henry.....	3 Mar 1899	Lena E. Engel, wife	10
FARMER, Harlow.....	19 Dec 1897	Francis M. Farmer & children, Harriet Talkington, C. B. Farmer, and Harlow's wife (unnamed)	5
FARRELL, Anna E.....	23 Dec 1912	Felex E. Farrell & Anna F. Crabtree . .	99
FARRELL, Felix G.....	29 Dec 1901	Annie E. & Felix E. Farrell, Annie F. Crabtree, Nellie F. Wadworth, Dicy E. Nixon, and grandchildren Allen F., Margaret & Gertrude Ayers	52
GALLAGHER, Daniel.....	18 Apr 1900	P. A. Lyon, no relation	47
GARTLAND, James.....	6 Oct 1895	Dr. J. M. Hairgrove, Rev. P.J.O'Reiley, John & Ellen Fromme, Kate Gartland & Alice Violet	31

Page 3: INHERITANCE TAX RECORD BOOK 1 FOR ESTATES IN MORGAN COUNTY, ILLINOIS,
1895-1913.

Name of Decedent	Death Date da mon year	Heirships noted on page	ITR#1 page
GARRETT, Samuel	— — — —	Eliza Caroline Garrett, wife & nieces and nephews	13
GIBSON, William M. . . .	25 Nov 1911	Claude Kennedy, Jr. & David E. Gibson	96
GOEBEL, Henry	6 Jul 1909	Catherine, Henry C., William G., George R., Tillie & Lena B. Goebel . . .	82
GRAVES, N. Dwight . . .	— — — —	Thomas O, C.H. & William S. Graves . . .	84
GREATTON, Jefferson H. .	— — — —	Orpha & George W. Greatton, David G. & W.Sherman Mayes, & Dovie G. McAllister	62
GREATTON, Orpha	— — — —	D. G. & W.S. Mayes, George W. Greatton, & Dovie McAllister	64
GREEN, Mary E.	16 Jan 1910	Allen J. & Norma C. Green, Illinois College, Joseph E. Bair, Mary B. Baker, Walter, Edith L, Howard O. & Edgar N. Green. . .	86
HALL, Henry H.	— — — —	George W. Watson, James Williams, Annie S., Charles H. & Ida M. Hall, Mary H. Cormick & Margaret H. Kimber	90
HEMBROUGH, Richard. . .	16 Dec 1898	Rachael Hembrough & Sarah E. Scott . . .	37
HEMMINGHOUSE, J. H. . .	9 Mar 1900	5 children	43
HOLMES, Linus B.	4 Apr 1896	Mary Holmes, wife.	21
JONES, William S.	1 Mar 1910	Minnie B. Jones, wife.	88
KING, William H. H. . . .	14 Nov 1897	Louise A. King, wife	35
KIRBY, Julia S. D. . . .	15 Jun 1896	Edward P. Kirby, Joseph Duncan, : Mary L.S., Charles M., H. St. Clair, W. Clement, Edward, George, Benjamin, & Bessie Putman, Francis M. Laughlin & Edith W. Rose.	34
LAWSON, Elisha.	— — — —	Magie & Robert Hayes, Samuel Lawson, Henry A. Suiter, Robert & Edward Landreth.	85
LITER, John W.	30 Mar 1911	Anna Elizabeth Liter, wife	97
LOLLIS, Martha J.	6 Jul 1908	Charles W. & Charles Lee Overpeck . . .	69
LYONS, Miles	12 Sep 1898	Children, grandchildren, Rev. T. Connelly.	27
MANCHESTER, Jerome . .	5 Aug 1907	Thomas J. & James G. Manchester, : Mary E. Swain, Beulah & James I. Garner	66
MANSON, Louise Parker . .	8 Apr 1900	Sister, grandchildren, nieces, nephews .	45
MARTIN, Mary	22 Sep 1897	Sisters, nieces, nephews, cousins . . .	32
MASTERS, James M. . . .	— — — —	Squire D. & Wm. R.T. Masters & Bertha M. Rowles	50
MASTERS, Squire D. . . .	25 Mar 1904	Ella A, Arthur M., Rena French, Mary & Wilburn E. Masters	57
MATHEWS, Richard T. . .	9 Feb 1909	Mattie E. Mathews, Louis, Samuel W. & Kate M. Babb	71
MAYFIELD, Brock	12 Sep 1912	Elizabeth, Mary, Sarah, Gandy & Wallington Mayfield	100
McBRIDE, Catherine . . .	29 Dec 1898	James McBride & John W. Crome	33
McMILLAN, Frederick R. .	19 May 1903	Sophia Pauline McMillan, wife	55
MILLS, Richard W. . . .	30 Nov 1909	Nellie Epler Mills, wife	79
MORRISON, Isaac	— — — —	Annie R. Morrison, widow, I.L.M. Worthington, Chas. W. Fitzsimmons, trustee for son, Mary E. Tucker, Martha G. & Mirian M. Morrison	49
MURRAY, Sarah M. . . .	— — — —	M.L., Madeline D., Margaret I., Robert G. & Oliver Mason, M.P.B. & G.D. Muriel Voullaire	4
PETEFISH, Sarah C. . . .	— — — —	John Bauer--questioned by A. Howard Petefish heirs	94
PHILLIPS, Margaret K. . .	5 Jul 1900	Margaret K. Phillips, daughter	39

Page 4: INHERITANCE TAX RECORD BOOK 1 FOR ESTATES IN MORGAN COUNTY, ILLINOIS,
1895-1913.

Name of Decedent	Death Date da mon year	Heirships noted on page	ITR#1 page
PORTER, James	19 Sep 1898	Martha Moss, B.F. Porter, Nancy Porter Bridget Conners	3
PORTER, Nancy	ca 25 Jan 1901	Bridget Conners, no relation	38
PRINCE, Lucy M. C.	ca 1 Jul 1901	Arthur E. & John A. Prince, sons, Stella P. Stocker, 3 grandchildren . .	48
RANDELL, Ann	"	John P. Ransdell, son	63
RANTZ, Frank	27 May 1909	Ada Rantz, wife, Francis Rantz, son. .	81
RAWLINGS, Isaac	3 Mar 1903	Daniel W. & Elizabeth Rawlings, Athilia R. Holmes, Nettie R. Havenhill, Anna R. Combs, Isaac D., Fred M., Chas. G., Helen M., & Fanny M. Rawlings, Mabel C. Waik & Hester R. Bowman	59
REXROAT, John G.	ca 28 Jan 1911	Sarah A., George W., Zachariah, & John C. Rexroat & Mary Frankenberg . .	91
RICHARDSON, Jonathon	19 Jan 1896	John T., Chris & William Richardson, & Thomas V. Serawell	23
RHOADS, Alice S.	— — — —	Mary E. Dummer, Francis Wood, Anna E. Dewey & Rose A. Belatti	2
ROBERTSON, John	5 Dec 1895	Kate, John T, Frank, Richard Robertson, Cassie R. Wilson, Mary J & Mattie A. Eldred, W.L., John R., Kathryne, Elizabeth, Walter W. & John Wesley Robertson . .	25
ROBERTSON, William L.	14 Feb 1900	Widow & children	44
ROWE, William H.	— — — —	Charles A. Rowe, son	101
SANDERS, John James	20 Aug 1897	Charles J. & Hannah Sanders, Diana S. Udell, Edward & Martha Whorton, Martha E., James E., Minnie & Charles E. Sanders & Mecca D. Sanders Yeck	8
SCOTT, Edward	24 Feb 1899	Minerva R. Scott, Mary R., Clarence & Mable Dawson, Helen M. Atkins, William W. Bibb, stepson	53
SHARP, Jonathan	8 Sep 1898	Amelia & Emma Sharp	16
SMITH, Laura F.	23 Mar 1897	John A. Smith, Herbert F., Sinclair E., Virginia S., Malcolm & Blanche Atkins .	20
SMITH, Mary E.	— — — —	Cornelia R., Albina G., Clarence E. & Franklyn B. Sanders, Cornelia S. Elliott, Martha B. & John Kent Sanders, Frank Elliott & Fanny B. Gay	95
SOUTH, Mary	15 Nov 1895	Children of Bro. W. D. Orr, Susan & Mary C. Draper, Arthur E. & Albro W. South & Martha J. Kellogg	24
SPRINGER, John T.	4 Oct 1909	John W. Springer, Nellie S. Kinsman & Nellie Singleton Newton	75
STANSFIELD, Sarah W.	17 Oct 1898	Thomas & Anna Stansfield	6
STEVENSON, William C.	ca 3 Mar 1899	Casandra & Henry Stevenson, & Rebecca Staley	9
STRAWN, Phebe Gates	6 Feb 1906	Julius, Gates & David Strawn, & Eunice Sprague Beebe	68
SWIFT, William T.	ca 18 Feb 1899	daughter & widow	7
THORNDIKE, A. Walker	16 Dec 1909	Mary M. Thorndike	92
THORNLEY, Samuel	— — — —	Thomas Kingham, Andrew & Thomas Wagoner, Eli & Matilda Wood & many others . . .	56

Name of Decedent	Death Date da mon year	Heirships noted on page	ITR#1 page
THYHOLDT, Marietta S.	16 Nov 1909	Paul C. Thyholdt, Frank Elliott, Joseph Mayo, Virginia S. Dickerman, Isabella Caniff, Frances Marley & Mrs. Cornelia Elliott	80
TINDALL, Ellen M.	24 Sep 1900	Edward M. Tindall, son	40
TINDALL, Samuel	— — —	Ellen M. & Edmund M. Tindall	12
TROLL, Gottlieb H.	— — —	Annie E. Troll, Margaret, Elizabeth & Amelia Ring	15
TURNER, Elizabeth E.	7 June 1897	Elizabeth Turner, daughter	29
TURNER, Frederick C.	7 Feb 1896	Elizabeth E. Turner, wife	28
VANCIL, Lucy S.	9 Feb 1905	Elizabeth H. Gentack & Mary S. Judy	58
VANCIL, William A.	11 Apr 1899	Lucy S. Vancil, Charle, G.E., A.H. & A.C. Moffit & Lula Clark	36
WALKER, Lois C.	— — —	Mary Ellen Walker, daughter	41
WELCH, Hannah L.	20 Jan 1900	Albert G. & Abbie H. Burr, Mary Joy Cullum, John A. Obermeyer, Harriet Tomlinson, George G. & Elizabeth Huffaker, Alice Sims McGee, Mary Hubbs, Mary Ogden, Children of S. A. Luttrell, Anna Brickers & Felix Simms. All not related.	42
WELCH, Thomas Van	13 Mar 1898	Hannah L. Welch & Elizabeth Sims	18
WIGHT, Ann C.	— — —	Alice M. Hall, Mary E. King, Isabella March, Christina J. Armstrong, Martha & James B. King	61
YATES, Catherine	— — —	Richard & Eula B. Yates, Mercy Jackson	78
* * * * *			

INDEX: ESTATE ADMINISTRATION CASE NUMBERS OF DECEDENTS in INHERITANCE TAX RECORD
Book 1 -- for ESTATES in MORGAN COUNTY, ILLINOIS 1898-

W = Will in Case File; I = Intestate (decedent without a known Will)
Copies of Wills may be acquired from the Circuit Court Clerk, Morgan County Court-
house, Jacksonville IL 62650 for \$2.00 each.

Copies of a Petition for Letters of Administration (to be found in most Case
Files) may be acquired from the same office for \$1.00 each.

Inquirer should mention the name of decedent and all known information, giving
the Case Number and which document is desired. Also mention that "the information
came from page# ___ (at botton of page) of the JACKSONVILLE IL GENEAL JOURNAL
Volume XV #3 September 1987."

A copy of this quarterly will be in the hands of the Deputy Clerk for her
reference. Please remember the Morgan County office of the Circuit Court Clerk
is a very busy place, and that your request for "long-ago information" is quite
time-consuming in view of the fact that they have to climb stairs to get the
record book, carry it down to the copier, and put it back again later. This is
no small task.

Joe Casey's office assistants are very accommodating people who work hard
daily at their many job responsibilities. Our society is truly grateful for
their cooperation in this genealogical research for our "ancestor hunters".

Decedent	Death Date	File#	Decedent	Death Date	File#
ADAMS, Eliza C.	19Mar1902	3839 W	BARBER, Thomas	— — —	3170 W
ALDERSON, Joseph	— — —	4431 I	BARR, Sallie B.	28Aug1900	4030 W
ALLINSON, Adam	8Oct1901	3452 I	BROCKHOUSE, John W.	18Apr1909	None
ALLINSON, Ruth	— — —	4238 W	BROWN, William	— — —	4425 W
AYERS, Augustus E.	— — —	3843 W	CAIN, John	27Dec1897	3260 W

W = Will in Case Number File; I = Intestate (deceased without a known Will)
Copies of Wills may be acquired from the Circuit Court Clerk, Morgan County Court-
house, Jacksonville IL 62650 for \$2.00 each, by mail.

Copies of a Petition for Letters of Administration (to be found in most Case
Files) are \$1.00 each by mail. This gives date of death (usually), surviving heirs
and name(s) of Administrators or Executors.

CARRIEL, Henry F.	23Jun1908	4204 W	McMILLAN, Frederick	19May1903	3780 W
CARTER, William C.	9Dec1896	3463 W	MEGGINSON, William R.	10Mar1897	3243 I
CASTLEDINE, Francis	27Jan1896	3178 W	MILLS, Richard W.	30Nov1909	4853 W
CHERRY, John, Sr.	29Dec1909	4248 I	MORRISON, Isaac		3783 W
CLEARY, William C.		4019 W	MURRAY, Sarah M.	1899	3062 W
COATES, Amos	6Dec1906	4054 I	PETEFISH, Sarah C.		4474 W
CURTISS, Calista L.		4423 W	PHILLIPS, Margaret K.	5Jul1900	3783 W
DANIELS, Samuel	13Jun1897	3331 I	PORTER, James	19Sep1898	3406 W
DAVIS, John	9Jan1899	3333 W	PORTER, Nancy		3405 W
DAVIS, John R.	13Jul1909	4273 W	PRINCE, Lucy M. C.	1901	3690 W
DEITRICK, Daniel	7Jun1906	4931 W	RANSDELL, Ann		4006 W
ELLIOTT, J. Weir	8Jan1910	4280 W	RANTZ, Frank	27May1909	4484 W
ENGEL, Henry	1899	3153 W	RAWLINGS, Isaac	3Mar1903	3798 W
FARMER, Harlow	19Dec1897	3149 W	REXROAT, John G.		5096 I
FARRELL, Anna E.	23Dec1912	4572 I	RICHARDSON, Jonathon	19Jan1896	3205 I
FARRELL, Felix G.	29Dec1901	3973 W	RHOADS, Alice S.		3285 W
GALLAGHER, Daniel	18Apr1900	3486 W	ROBERTSON, John	5Dec1895	3287 W
GARTLAND, James	6Oct1895	3131 W	ROBERTSON, William L.	14Feb1900	3694 I
GARRETT, Samuel		3346 W	ROWE, William H.		4712 W
GIBSON, William M.	25Nov1911	4944 W	SANDERS, John James	20Aug1897	3417 W
GOEBEL, Henry	6Jul1909	4943 W	SCOTT, Edward	24Feb1899	3537 W
GRAVES, N. Dwight		4304 I	SHARP, Jonathan	8Sep1898	3699 I
GREATTON, Jefferson H.		3977 I	SMITH, Laura F.	23Mar1897	3251 W
GREAT(T)ON, Orpha		4090 I	SMITH, Mary E.		4382 W
GREEN, Mary E.	16Jan1910	4298 W	SOUTH, Mary	15Nov1895	3103 W
HALL, Henry H.	29May1910	4443 W	SPRINGER, John T.	40Oct1909	4384 W
HEMBROUGH, Richard	16Dec1898	3363 I	STANSFIELD, Sarah W.	17Oct1898	3426 W
HEMMINGHOUSE, J. H.	9Mar1900	3494 W	STEVENSON, William C.	3Mar1899	3427 W
HOLMES, Linus B.	4Apr1896	3192 W	STRAWN, Phebe Gates	6Feb1906	4188 W
JONES, William S.	1Mar19;0	4316 W	SWIFT, William T.		3296 W
KING, William H.H.	14Nov1897	3373 W	THORNDIKE, A. Walker	16Dec1909	4398 W
KIRBY, Julia S. Duncan	15Jun1896	3374 W	THORNLEY, Samuel		3641 I
LAWSON, Elisha		4466 W	THYHOLDT, Marietta S.	16Nov1909	4497 W
LITER, John W.		4466 W	TINDALL, Ellen M.	24Sep1900	4868 I
LOLLIS, Martha J.	6Jul1908	4313 W	TINDALL, Samuel		3252 I
LYONS, Miles	12Sep1898	3386 W	TURNER, Elizabeth E.	7Jun1897	3432 I
MANCHESTER, Jerome	5Aug1907	4127 I	TURNER, Frederick C.	7Feb1896	3431 W
MANSON, Louise Parker	8Apr1900	3510 W	VANCIL, Lucy S.	9Feb1905	3940 I
MARTIN, Mary	22Sep1897	no # W	VANCIL, William A.	11Apr1899	3434 W
(For those with no case number, we have no idea as to where - or if - they are filed or usable.)			WALKER, Lois C.		3545 W
MASTERS, James M.	3Apr1898	3391 W	WELCH, Hannah L.	20Jan1900	3543 W
MASTERS, Squire D.	25Mar1904	3781 W	VAN WELCH, Thomas	13Mar1898	3542 W
MATHEWS, Richard T.	9Feb1909	4341 W *	WIGHT, Ann C.		4022 W
MAYFIELD, Brock	12Sep1912	4594 I *	YATES, Catherine		4422 W
McBRIDE, Catherine	29Dec1898	3397 W *	* * * * *		

* If you have trouble securing documents,
* write to Florence Hutchison for assistance.

Page 1: TOMBSTONE READING OF "OLD BOND CEMETERY, aka WELTON, or ETTER
By Mrs. Laverl Hilyard, Greenfield IL and Mrs. Barbara Shamlian, Las Vegas NV,
24 April 1977.

This cemetery is located in South Otter Township, Macoupin County IL, Section 21,
Township 11 North, Range 7 West. On an early plat map it is on land owned by Mrs. Hal-
la Welton; later by Claude Cope.

Deceased	Birth	Death	Age	Remarks
DRAKE, Luther	.	30 Nov 1866		son/B.T. & M.J. Drake
DRAKE, James E.	.	23 May 1980	4y2m12d	son/" " " "
CROUCH, M.	5 Nov 1832	23 Mar 1893	.	-
CROUCH, Lucrethia	14 Jul 1837	12 Jan 1875	.	wife/M. Crouch
CROUCH, Millie	.	6 Aug 1883	5m26d	dau/A.M. & S.J.
M.J.B.				Footstone
CROUCH, Serena J.	.	8 Apr 1892	30y3m13d	wife/Albert M. Crouch
BOWMAN, David	.	9 Nov 18		-
"Grandma"	.	.	.	Stone "Grandma"
"Mother and Father"	.	.	.	Stone "Mother & Father"
CLARDY, Mary A.	.	27 Feb 1887	29y4m14d	wife/William A. Clardy
HARRIS, Andrew	.	18 May 1894	81y3m8d	-
HARRIS, Sarah S.	1819	14 Jun 1891	72ys	wife/Andrew Harris
LEWIS, John W.	.	15 Mar 1866	3m7d	son/W.D. & M.F. Lewis
LEWIS, William D.	.	10 Aug 1865	21y7m25d	-
ASH, Sarah B.	.	28 Jul 1868	8m6d	dau/L. & M. Ash
ROSSMAN, Irma	10 Jan 1911	14 Aug 1912	.	dau/Ed & Lizzie Rossman
STEIDLEY, Laura C.	.	13 Sep 1858	7m5d	dau/D.G. & M.J. Steidley
STEIDLEY, Allen D.	.	29 Sep 1857	11m9d	son/" " " "
W. C. L. (a Mason)		20 Oct 1863	35y	-
BARNES, Katie R.	22 Jan 1869	5 Oct 1890	.	wife/W. D. Barnes
"Baby" (a stone)				
PALMER, William R.	.	2 Dec 1858	34y2m6d	-
ETTER, Matthew	.	8 Feb 1855	7m12d	son/George & Etter
PALMER, Martha L.	.	19 Aug 1861	10y4m20d	dau/W.R. & S.M. Palmer
THOMPSON, Celesta A.	.	21 Oct 1851	15ys	-
PALMER, Sarah	.	4 Feb 1893	72y5m21d	wife/W.R. Palmer
ANDERSON, Ethel	8 Feb 1883	24 May 1909	.	dau/T.R. & L.C. Quarton
QUARTON, Robert	23 Apr 1856	15 Oct 1936	.	.
QUARTON, Lucinda C. (Etter)	11 May 1863	16 Jul 1915	.	wife/Robert Quarton
QUARTON, Elizabeth	1893	1894	.	dau/T.R. & L.C. Quarton
Also buried here are 2 children of Milton & Myrtle Quarton Hunt,				
a daughter, Mildred and a son, Car				
ETTER, Robert	.	24 Apr 1872	.	son/T. & M.J. Etter
ETTER, Martha E.	.	4 Mar 1870	16y9m	dau/T. & M.J. Etter
BOND, Joel	.	2 Mar 1837	38y5m	
"Killed by falling of a tree"				
ENGLAND, Marshall	17 Jul 1844	17 Dec 1917	Civ War Co.D 49 Inf Indiana	
ETTER, Melinda J. (Bond)	17 Feb 1821	1 Mar 1904	.	wife/Thomas Etter
ETTER, Thomas	17 Feb 1831	12 Jun 1874	.	-
ETTER, Melinda	24 Apr 1856	4 May 1931	.	wife/Marshall England
ETTER, Mary Jane	.	26 Sep 1851	1m7d	dau/T. & M.J. Etter
ETTER, Sarah	.	19 Sep 1863	.	dau/T. & M.J. Etter
ETTER, William H.	20 May 1858	11 May 1860	.	son/T. & M.J. Etter
ETTER, Ella Mae	.	.	.	dau/T. & M.J. Etter
COWAN, George E.	.	29 Jan 1867	21ds	son/F.M. & M.A. Cowan
COWAN, Mary A.	.	21 Jan 186	24y7m6d	wife/F.M. Cowan
BOND, Nancy	.	24 Feb 1862	37y5m4d	wife/Lewis J. Bond

South Otter Township Sec 21, T11N, R7W 3PM.

Further research into early land records shows that the cemetery is located in the NE1/4NW1/4 21-11-7. Joel Bond purchased the East Half of the Northwest Quarter, where the cemetery is located, from the U.S. Government 80 acres, 28 February 1834 in Macoupin County. Note that he is buried in this cemetery 2 March 1837 when he was "killed by falling of a tree".

Deceased	Birth	Death	Age	Remarks
BOND, Lucinda	.	24 Aug 1857	10m4d	dau/L.J. & N. Bond
BOND, Joseph R.	.	1 Jul 1863	2y3m13d	son/W.S. & N. Bond
HILL (stone only)	.	.	.	-
FINLEY, James F.	.	2 Mar 1856	1y1m12d	don/J. & M. Finley
*SYNDER, Sarah E.	.	30 Oct 1868	3y5m	dau/J.M. & B.A. Synder
SYNDER, Barbara	.	21 Jan 1879	y5m8d	wife/John M. Synder
BOND, Lewis J.	.	30 Oct 1856	28y25d	-

JOHNSTON, Samentha M. (Etter)

28 Jan 1839 Jul 1925

"Mother"

JOHNSTON, John W.

12 Sep 1830 8 Apr 1901

"Father"

"Gone But Not Forgotten"

PULLIAN, Margaret J.

7 Oct 1844

2y9m6d

dau/I.S. & M. Pullian

* * * * *

*This is probably Snyder, as listed in "History Of Macoupin County, Illinois, pub. by Brink, McDonough & Co., Phila. 1879. Unigraphic reprint 1977.

Page 259 says: The first settler, within the present limits of South Otter Township, was a man by the name of Days, who moved a log house across Otter Creek, from South Palmyra township. . . . Prominent among the earliest settlers of the township may be ranked the names of Henry and Samuel Miller, Irvin and Martin Pullam, Joel Bond, Alvey Graves, William Etter, Comfort Smith, Samuel Clark, David Davidson, J. Adams, T. S. Barrow, M. M. Ross, Robert and Thomas Bacon, G. D. Crawford, and others.

* * * * *

Cemetery 'adoption' program will also create records

BOWLING GREEN, Ohio — The Wood County Genealogical Society is going into the adoption business — for cemeteries, that is.

The society is seeking people for its "adopt-a-cemetery" effort, which aims to improve the appearance of the county's 77 graveyards and preserve vital historical records.

Society member Lolita Guthrie said some of the cemeteries date to the founding of Wood County in 1820, and contain the only record of the lives of some early residents.

The society is encouraging people who live near the cemeteries and those with family members buried in them to look after some of the graveyards, especially smaller ones that have been targets of vandals.

"We don't want to just save stones," said Guthrie. The historical information on the stones is also a major concern. "That was a human who did have a life and is part of someone's family history," she said.

Society members are currently recording information from the stones in each cemetery to save for family historians.

The genealogical society is directing people to township trustees and others in charge of the cemeteries. Guthrie likened it to a neighborhood block watch program, and said the society will have a booth at the county fair in August to highlight the cemeteries and recruit guardians.

The adopt-a-cemetery drive was prompted by recent vandalism at Oak Grove Cemetery, near the campus of Bowling Green State University.

Vandals knocked over 42 stones there.

This "Adopt-a-cemetery" news item came from *Genealogy Gleanings* in *Antique Week*, Mon. July 20 1987 page 17B.

The idea is very good, but hard to put in practice for current reasons of disputed land ownership, lack of fencing and who is responsible for its upkeep to avoid animal grazing. Then there may be inaccessability by usable road that would-be adopters face with modern-day farming practices and high land prices.

If there are descendants left they are usually reticent to spend their funds or time.

Many individuals are too old to do the actual work of restoring and maintaining an abandoned cemetery. They think that if they donate \$5.00 that their contribution will go a long way in helping with maintenance! They do not realize hired help is usually necessary, and that charges are much higher now than they used to be in W.P.A. days. It takes a lot of personal caring, fortitude and constant work for individuals willing to restore a cemetery. Would you be willing to undertake such a worthy project financially or work-eagerness? If so, this Genealogical Society will be happy to send you some literature on how to start.

JACKSONVILLE AREA GENEALOGICAL AND HISTORICAL SOCIETY

Organized 1972

Incorporated 1976

P. O. BOX 21

JACKSONVILLE, ILLINOIS 62651

Page 1: INDEX--REVOLUTIONARY WAR SOLDIERS ABSTRACTED FROM REGISTRAR'S RECORD
BOOK OF THE REV. JAMES CALDWELL CHAPTER, D.A.R., 1896-1979.

Our thanks to Helen Sayre, former Registrar, for hand-copying 49 pages of records, and to Virginia Gordon for making cards so that we could publish this index on the soldiers who are on National D.A.R. records from Jacksonville area descendants of the past. Most of the members of earlier years are now deceased, resigned, dropped or transferred.

If anyone is interested in receiving further information as to the national number please contact Florence Hutchison of this society. From this information a genealogical researcher can then request a D.A.R. member in their local area to order the papers for her reference. Ask for the current cost of that service from the member, as the amount has changed from time to time, and perhaps from place to place.

REVOLUTIONARY SOLDIER & WIFE	ST	pg	REVOLUTIONARY SOLDIER & WIFE	ST	pg
ACKERS, Thomas Uriah		26	BARTON, Titus Theodore		30
ADAMS, Seth		24	BANCROFT, Lt. Samuel		4
" James		18	wi/Hannah Bissell		
" Capt. Samuel	NH	27	" Samuel	CT	47
wi/Lucy Peabody Spofford			BATES, Amasa	MA	34
ALLEN, Henry	VA	42	wi/Jemima Randall		
wi/Catherine McConchie			BAYLIS, John		8
" Joseph		31	BEAN, William		49
wi/Prudence Earle			BEGGS, Thomas	VA	7,
" Robert (2)	VA	43	wi/Sarah McDowell Barnes	9,15,	
" Samuel	CT, NY	4	31,32,41,46,47		
wi/Mrs. Mary Otis Rose			BELL, Robert	TN	6
" Sluman	CT	6	" Nathaniel	NC	34
ALLYN, Job	CT	19	" Thomas	MD	3
AMES, Jeremiah, Jr.	NH	15	wi/Euphania McCotter		
wi/Anne Williams			BENNETT, Dr. Walter	VA	20,22
ANDREWS, Isaac	NH	7,	wi/Jennie Wyatt		
wi/Rebecca Symons		20	BIGGER, James	PA	33
ARCHER, John		12	wi/Jane Hurst		
ARMSTRONG, Joshua	PA	27	BINGERMANN, Frederick	PA	46
wi/Sarah Moss			wi/Christine Hufnagle		
ARNOLD, Richard	PA	41,	BLACKFORD, Ephriam	NJ	36
wi/Mary Blackmore		42,43	wi/Mary Burnett		
ASHLEY, William	MA	47	BILL, Eliphalet	CT	29
wi/Ruth Hubbard			wi/Dorothy Marsh		
ATWOOD, Timothy	NY	18	BLOOMFIELD, John Moses	NJ	6,
wi/Sarah Convers			wi/Mary Moss	24,38,44,48	
AYERS, Jabes	MA	49	BOSTIYON, Adam	VA	46
wi/Persis Stewart			wi/Juliet Haw		
BAKER, Jacob	VA	11	BOBBITT, Isham	NC	22
wi/Magdalena			wi/Elizabeth Jaynes		
BAKER, William Martin	PA	17	BOWDEN, Capt. Francis	MA	19
BALL, John	VA	37	wi/Elizabeth Chamberlain		
BARR, Patrick	NC	3	BRAINARD, David	CT	9,18
wi/Nancy Killpatrick			wi/Dolly		
BARRETT, Edward		4			

A genealogical researcher can acquire much information from the D.A.R. Patriot Index books which are on file in major libraries, or the local D.A.R. Chapter Home.

REVOLUTIONARY SOLDIER & WIFE	St	pg	REVOLUTIONARY SOLDIER & WIFE	St	pg
BRAINARD, David	CT	38	CHAPIN, David	CT	46
wi/Hannah Willard			wi/Ruth Seymour		
BRASHER, Henry	NY	7	CHAPIN, Phineas	MA	43
wi/Lucy Clark			wi/Bethiah _____		
BRIDGEMAN, Franklin	VA	22	CHENAULT, William	MA	14
BRIGGS, Jephania	CT	11	wi/Sibyl Cox		
wi/Patience Newton			CHENAULT, William	VA	17
BROECKE, Cornelius Ten		9	wi/Elizabeth Mullins		
Also see Ten Broeck		2	CHILD, Samuel	MA	1,44
BROKAW, John	NJ	13(2)	CLARK, George	NH	8,41
BROOKWAY, Capt. Ebenezer		20	wi/Mary Wilson		
BROWNELL, Pardon	MA	14,	CLARK, Henry		9 (3)
wi/Prudence Shaw		39,40	CLARK, Henry	VA	41,43
BUCK, Isaac		37	CLARK, William		39
BULL, Capt. Caleb, Jr.	CT	47	CLARK, Zodiac	MA	8,48
wi/Martha Cadwell			CLARKE, Stephen	RI	27,38
BULL, John	VA	1	wi/Susannah Potter		
wi/Sarah Camaham			CLARKSON, Constance	VA	14
BURDETT, Ebenezer	MA	33	wi/Rhoda Johnson		
wi/Ruth Loveland			CLARKSON, Constantine	VA	27
BURGESS, Joseph	MD	5 (2)	wi/Acquilla _____		
wi/Elizabeth _____			CLARKSON, Julius	VA	29
BURKETT/BYRKIT, Joseph	NC	5 (2)	wi/Elizabeth Sandridge		
wi/Anna _____			CLOUGH, Jeremiah	NH	30
BURROUGHS, John		11	wi/Sarah Elkins (2nd)		
BURWELL, Col. Lewis	VA	29	COCKRAN, Samuel	PA	10
wi/Ann Spottswood			CONKLIN, William	NY	43,13
BUTLER, Stephen	CT	15	wi/Elizabeth Brink		
wi/Thankful Bishop			CONOVER, Dominicus	NJ	9,13
BYRKIT, Joseph	NC	5 (2)	CONOVER, Garret	NJ	18
CALDWELL, Rev. James	NJ	5,	COOKE, William		11
wi/Hannah Ogdon		11,15,25	COOKE, William	VA	35
CAMPBELL, Charles	PA	30	COOKS, William		43
CAMPBELL, Enos	NJ	7,	COOPER, Charles		12
wi/Damarius Howe		11,29	COOVER, Gideon	PA	12
CAMPBELL, Capt. John	NC	19	COPPERNOLL, John	NY	22
wi/Janet Breckenridge			wi/Gertrude Dygert		
CARRIELL, Abraham		17	COTTINGHAM, William	MD	25
CARLTON, John		21	wi/Betty Toadvine		
CARLTON, John	NC	7,15	COVENHOVEN, Domicus	NJ	49
wi/Anna _____			COWLES, Timothy	NH	48
CARR, Henry	VA	40	wi/Sarah Stillson		
wi/Elizabeth Alexander			COX, Enoch		7
CASTLE, Abel	VT	15	CRAMER/KRAMER, Peter	MD	35
wi/Sarah Woodworth			wi/Margaret _____		
CHAFFE, Joseph	MA	1,29	CRARY, Elias	VT	38
wi/Mercy White			wi/Elizabeth Palmer		
CHANDLER, Benjamin	MA	17	CROSS, Ephraim	NH	7
wi/Hannah Dutton			wi/Elizabeth Andrews		

Page 3: INDEX--REVOLUTIONARY WAR SOLDIERS ABSTRACTED FROM REGISTRAR'S RECORD
BOOK OF THE REV. JAMES CALDWELL CHAPTER, D.A.R., 1896-1979.

To acquire a Patriot's record from the National D.A.R. files one must contact a local member who can order the papers for certain fees. One can be a Member-At-Large if a prospective member has no D.A.R. Chapter in her immediate area.

REVOLUTIONARY SOLDIER & WIFE				REVOLUTIONARY SOLDIER & WIFE			
St	pg	St	pg	St	pg	St	pg
CROSS, John	11	EAKIN, Sgt. Samuel	3,6,17,27,				
CRUM, John	VA 5	wi/_____ Wilson	36,49				
wi/Amelia _____		EAMES, Jeremiah, Sr.	NH 15				
CRUMBLISS, Thomas	VA 41	wi/Susanna Peabody					
wi/Fanny Bogardis		EBEY, George II	PA 47				
CURRIER, Nathaniel	MA 44	EBEY, George, Jr.	PA 47				
wi/Susanna Morrill		EDGERTON, Jedediah	CT 11,31				
CURTIS, Ebenezer	MA 38	wi/Lucy Curtis					
wi/Elizabeth Strede		EDWARDS, Capt. Ebenezer	MA 1,14				
CURTIS, Ebenezer	MA 23,	wi/Lucy Wheeler					
wi/Elizabeth Streeter	35(2)	EGGLESTON, Joseph, Jr	CT 37				
*--DANFORTH, Thomas	7	ELMER, Timothy	NJ 24				
DAVIS, John Dabney	14	wi/Mary Dayton					
DAVIS, Stephen	14	ELSTON, Josiah, Jr.	NJ 22				
DEAN, Gideon	MA 32	ENSIGN, Datus	MA 47				
wi/Mary Vicory Lancey		EPLER, John	PA 1,9,15,				
DeHAVEN, Peter	PA 15	wi/Mary Pfeild	25,31,41,46				
wi/Elizabeth Knight		wi/_____ Easley					
DELANO, Amassa	VT 1	EVERLY, Michael	PA 15,31,46				
wi/Sarah Shaw		wi/Mary Stuart					
DENISON, George	39	FAIRBANK, Josiah	MA 3,5,7,				
DENNIS, Francis Borden	NC 9,39	wi/Abigail Carter	15,37,46				
wi/Elizabeth Horne		FARNAN, Capt. Eliab	CT 14,16,35				
DEVIN, William	VA 46	wi/Abigail Killum					
wi/Sarah Smith		FARNAN, Capt. Eliab	MA 30				
DeWOLF, Charles	RI 39	wi/Thankful Day					
DICKEY, James	NH 8,41	FARRAND, Lt. Bethuel	NJ 34				
wi/Mary Davidson		wi/Rhoda Smith					
DILLMAN, Andrew	PA 17,40	FINCH, Sgt. John	PA 33				
DOLE, Stephen	MA 34	FISHER, Adam	6				
wi/Abigail Illsley		FISHER, Henrick	NJ 17				
DOUGLAS, Charles	VA 7,	wi/Elizabeth Bries					
wi/Anna Adams	17,39	FISHER, Henrick	22				
DOWNER, Elisha	CT 12	FISKE, David	MISS 4				
DRENNAN, William	PA 23	FLYNN, Michael	CT 26				
wi/Sarah Barnes		wi/Fannie Childs					
wi/_____ Friend		FOSDICK, William	CT 18				
DUMMER, Jeremiah	MA 13	wi/Rena Carrington					
wi/Mehitable Moody		FULLER, Jephtha	NY 18				
DUMMER, Richard	MA 13	wi/Molly Godfrey					
wi/Judith Greenleaf		FUNK, John	VA 3,15,19,25				
DUNLAP, Maj. James William	VA 1,	FUNK, Capt. John	15,26,32,39				
wi/Rebecca Robertson	2(3),	FUNK, John III	26,39(2)				
11(2), 12(2), 13(2), 46(2),47,48		wi/Catherine Stover					
DUNLAP, William	VA 10	FUNKHOUSER, Jacob	VA 4				
DUSTIN, Timothy, Sr.	NH 48	wi/Dorothy Hottel/Hittell					
wi/Abigail Clements		GAIN(E)S, Richard	VA 41,43				
DUSTIN, Timothy, Jr.	NH 48	GAINES, Richard, Sr.	VA 3,6,21(2)				
wi/Eunice Nutting		wi/Mildred Hollinger	18,27				
*--DALTON, Moses	37						

Page 4: INDEX--REVOLUTIONARY WAR SOLDIERS ABSTRACTED FROM REGISTRAR'S RECORD
BOOK OF THE REV. JAMES CALDWELL CHAPTER, D.A.R., 1896-1979.

REVOLUTIONARY SOLDIER & WIFE	St	pg	REVOLUTIONARY SOLDIER & WIFE	St	pg
GAINS, Robert W., Jr.	VA	6,30 (2)	HACKETT, Daniel	NH	31
wi/Mildred Bohannon			wi/Hannah Cully		
GALBRAITH, Arthur	VA	21	HACKETT, Dannie	NH	19
GALLOWAY, James		49	wi/Hannah Colby		
GALLOWAY, Robert	PA	38	HALL, Isaac	CT	19
wi/_____ McKegg			HALL, John		39
GARNER, Rev. James	MD	35,38	HARDIN, Joseph		28
wi/Susanna Britton			HARDIN, Col. Joseph	NC	18
GARY, Killyon	PA	16	wi/Jane Gibson		
GATES, Stephen	MA	3	HANCOCK, Joseph	NH	30
wi/Mary Merrick			wi/Polly Heath (1st)		
GAY, Dr. Samuel	VA	9,13,18	HARNEY, Jonathan	VA	29
wi/Catherine _____			wi/Isabelle Mills		
GERRISH, Lt. Col. Henry	NH	17,21,	HARVEY, Edward	VA	20
wi/Martha Clough		30,37,41	HENSHAW, David	MA	42
GERRISH, Steven	NH	30	wi/Mary Sargent		
wi/Joanna Hale			HERRIN, Thomas		12
GILLESPIE, William	SC	12	HEYWOOD, Capt. Jonas	MA	28
GILLHAM, Isaac	SC	17, (2)	HICKS, David		28
wi/Jane Kirkpatrick			HILL, William	Va	20
GILLIAM, Isaac		1	wi/Sarah Cousins/Cowins		
GOLTRA, Oliver	NJ	30,38	HINMEN, Asabel	NJ	18,38 (2)
wi/Anna Van Tyle/Tuyle			wi/Mary Harris		
GONTERMAN, Henry	NJ	31	HITT, Peter	VA	47
GOODNER, Conrad	NC	45	wi/Hannah _____		
wi/Wlizabeth Scherer			HORNBACK, Abraham	KY	28
GOODWIN, John	MA	33	HORTON, Capt. David	MA	15
wi/Ann Foster			wi/Hannah Dickinson		
GORDON, George		18	HOSMER, Joseph	CT	47
GOULD, Joseph	NJ	4	wi/Jerusha Prior		
GRAY, Daniel		17	HOUCK/HOUCH, Barnet	PA	48
GREENE, Thomas	MA	49	HOUGHTON, Joab		18
GREENLEAF, Isreal		1	HOWE, Micah	MA	1,33
GREENLEAF, Jonathan		1,49	wi/Louisa Amsden		
GREENLEAF, Moses	MA	18,49	HOWELL, Capt. David		19
wi/Lydia Parsons			HUBBARD, Daniel, Sr.	MA	47
GREER, Moses		18	wi/Naomi Roat		
GREER, Moses, Sr.	MD	32	HUBBS, John	SC	20
wi/Nancy Bailey			wi/Rebecca Wodsey		
GRIFFITH, Greenbury	MD	35	HUGHES, Joseph	PA	22
wi/Ruth Riggs			wi/Sarah Swan		
GRISWOLD, Adonijah	VT	35	HUGHES, William	MD	22
wi/Mary Barton			wi/Martha Swan		
HARRINGTON, Abraham	MA	4	HUMPHRAY, Maj. William	RI	37
HARRISON, James		38	wi/Lydia Munsoe		
HATCH, Asa	CT	21, (2)	HURD, Wilson	CT	14
HAWKINS, Stephen	RI	8,18,	wi/Abigal Hurd		
wi/Eunice Potter		38,39	HUTCHINSON, Amaziah	CT	47
HAYNES, David	PA	18	HUTCHINSOM, Capt. Eleazer	CT	47
wi/Margaret Ewart			wi/Ruth Long		
HAYNES, Capt. Joseph		35	HYDE, Joseph	MA	19

PAGE 5: INDEX--REVOLUTIONARY WAR SOLDIERS ABSTRACTED FROM REGISTRAR'S RECORD
BOOK OF THE REV. JAMES CALDWELL CHAPTER, D.A.R., 1896-1979.

REVOLUTIONARY SOLDIER & WIFE St	pg	REVOLUTIONARY SOLDIER & WIFE St	pg
IMES, William VT	24	LYON, Col. Matthew	8(2)
INGALLS, Joseph	19,47	LYON, Matthew VT	35,43
IRWIN, Jared PA	21	wi/Mary Horsford	
wi/Polly Laverty		McADAMS, William NC	15,25,28
IVER, Enas, Jr. CT	9	wi/Mary Hendricks	
JOHNSON, John	5,38	McCLELLAN, Col. David MD	43,47
JOHNSON, John VA	37,39	wi/Jane Buchanan	
wi/Annie Honeycut		McCLEMENT, Benjamin	25
JOHNSON, Thomas	43	McCONNEL, William PA	29,48
JONES, Samuel NH	33	wi/Rosannah Kennedy	
wi/Hannah Hoar		McCORMICK, James PA	20
JOY, David, Jr.	47(2)	wi/Elizabeth Gregory	
JUDD, Daniel	41	McCOWN, Moses SC	4
KEELER, Lt. Isaac NY	14	wi/Mary	
wi/Sarah Smith		McCOY, Gavin/Goyn NJ	13
KENNEDY, Andrew	39	wi/Susanne Kinan	
KENNEDY, Andrew PA	1,7	McDANIEL, Robert	12
wi/Elizabeth Potts		McELROY, Adam PA	14,42
KENT, Rev. Daniel	25	wi/Agnes	
KEY, Price VA	1	McKENZIE, Joshua MD	12
KIMBALL, Caleb NH	30	McNAIR, Thomas PA	19
wi/Sarah Sawyer		wi/Ann Wallace	
KINNE, Rev. Aaron CT	49	McNUTT, James VA	21
wi/Anna Morgan		McQUIGG, John NH	1
KIRKENDALL, Samuel NJ	27	wi/Mary Quigg	
KLINKE, Capt. Conrad	17,47	wi/Sarah Coburn	
KROM, Petrus NY	40	McQUIGG, John NY	25,27
wi/Annatje Teffenbor		MADDOX, Nathan MD	22
LANE, Larkin VA	41	MANCHESTER, Thomas RI	11,22
wi/Sarah Price		wi/Elizabeth Brewer (2nd)	
LATTIMORE, Robert VA	11(2)	MANNING, William CT	36
wi/Nancy King		MARKLAND, Matthew	1
LATTIMORE, Robert PA	33,41	MARKOE, Capt. Abram PA	3(2),15
wi/Nancy King		wi/Elizabeth Baynton	31,37,38
LEAVENS, John CT	14	MARSELIS, Henry A. NY	31
wi/Esther Williams		wi/Cornelia Putnam	
LEIGHTON, Tobias	27	MARSH, Gov. Joseph VT	29
LEWIS, Archelaus	37	MARTIN, Simeon MA	5,40
LEWIS, Phillip, Sr.	31	wi/Esther Mason	
LINDSLEY, Capt. Joseph NJ	4	MASSEY, Sgt. Jonathan NH	25(3)
wi/Mary Lindsly		wi/Betsey Woodbury	36(2)
LOAR/LOHR, Peter MD	27	MATTHEWS, Col. Sampson VA	9
LOBINGIER, Christopher PA	3	MATTOON, Gen. Ebenezer MA	25
wi/Elizabeth Miller		wi/Mary Dickenson	
LOER, Henry VA	31	MAY, Col. Ezra MA	40
LOONEY, Absalom VA	29	MEACHAM/MEACHEM, Joseph NC	22,43
wi/Margaret		wi/Molly West	
LONG, John Joseph MD	44	MESSIMER, John PA	11
LORTON, Robert VA	18,36	wi/Magdelene Frendt	
wi/Tabitha Gansway		MILLER, Henry	8(2),27(2)
LYON, Matthew	19	MILLER, John	4
LYON, Lt. Matthew	4	wi/Mary McCown	

Page 6: INDEX--REVOLUTIONARY WAR SOLDIERS ABSTRACTED FROM REGISTRAR'S RECORD
BOOK OF THE REV. JAMES CALDWELL CHAPTER, D.A.R., 1896-1979.

REVOLUTIONARY SOLDIER & WIFE	St	pg	REVOLUTIONARY SOLDIER & WIFE	St	pg
MILLER, Moses		48	PALMER, James		24
MILLER, Capt. Nicholas	PA	20	PAREHALL, David		20(2)
wi/Hannah Reese			PARKER, Acquilla	MD	5,29
MILLIKEN, William	NC	12	wi/Elizabeth Amos		30,31,34
wi/Jane White			PARKS, Joel/Jehiel	NY	4,45
MINER, Clement	CT	31	wi/Chloe Foster		
wi/Mary Wheller			PARSONS, Noah	MA	1(2)
MITCHELL, Edward	VA	9	wi/Phoebe Bartlett		
MITCHELL, Edward	VA	37	PARSONS, Noah	MA	20
wi/Nancy Haley			wi/Rhoda Bartlett		
MITCHELL, Ensign	NY	30	PATTAN, Col. John	PA	39
wi/Lucy Hubbard			wi/Jane Bartholomew Paris		
MONTGOMERY, William		33	PATTISON, Sunderland, Sr.	MA	21
MOODY, Paul	MA	13	wi/Sarah Utter		
wi/Mary Jewett			PECK, John	MA	35
MOORE, Gen. Andrew		39	PECK, Reuben	NY	3
MOORE, Samuel	NH	30	PEEBLES, John	SC	22
wi/Susanna Webster			wi/Wilmouth Owens		
MOORE, Thomas L.	MD	8(2)	PERKINS, Andrew	MA	33
wi/Elizabeth Nelson			wi/Rachel Elliott		
MORSE, Daniel		31	PETTUS, Maj. William		1
MORSE, Phillip	MA	24	wi/Susannah Graves		
MORRISON, Hans	PA	44	PHILLYS, Lewis		12
MONROE, Capt. Edmund	MA	38	PILLSBURY, Eliphalet	MA	46
wi/Rebecca Harrington			wi/Elizabeth Cross		
MOSLEY, Thomas	VA	37	POND, Bartholomew	CT	4,15
MOTHERSHEAD, Nathaniel	VA	32	wi/Lucy Curtis		
wi/Ruth Burt			POTTS, David	PA	29
MOULTON, Jonathan	MA	27	wi/Elizabeth Lune/Looney		
wi/Joanne Tilden			POWERS, Ezekiel	NH	15
MURRAYS, James	SC	27	PRICE, William		8,49(2),19(1)
wi/Susan Cantrall			PULLIAM, James	VA	11,39,47
NEVIUS, Garret	NJ	20,21	wi/Elizabeth Allen		
wi/Elizabeth Gano		25,28	[her last name is Stone. F.H.]		
PLATT, Newman	NY	5,33(2)	RALLS, Rawleight	VA	5,11,28,
NEWTON, Peter	MA	12,46	wi/Mary Hansbury		37,42
wi/Hannah Child			RANKIN, Andrew	NH	15
NOYES, Sylvanius	MA	7,8	wi/Dorothy French		
wi/Phebe Chase			REAVIS, Jessie G.	NC	35
NYMAN, John	ME	33	wi/Prudence Webb		
ODIORN, Thomas	NH	34	REED, John		13
wi/Johanna Gilman			REED, John	MA	4
OLIVER, Jacob	VA	31	REED, John, Jr.		44
ONDERDONK, Abraham George	NY	17(2)	RICHARD, Issachar	MA	12,43
wi/Phebe			wi/Mary Carroll		
ORENDORFF, Maj. Christian	MD	32	RICHARDSON, Joshua		40
wi/Elizabeth Hoffman			RIGGS, Thomas	NJ	19(2)
OWINGS, Joshua	MD	19	wi/Rhoda Tuttle		
wi/Mary Cockey			ROCKWOOD, James Frost	MA	14,40,45
PACE, Joel	VA	46	wi/Sarah Pratt		
wi/Mary East			RODES, David	VA	7,39
PAINE, Gen. Edward	CT	7	wi/Mary Mills		
wi/Elizabeth King			ROSS, Reuben		44

Page 7: INDEX--REVOLUTIONARY WAR SOLDIERS ABSTRACTED FROM REGISTRAR'S RECORD
BOOK OF THE REV. JAMES CALDWELL CHAPTER, D.A.R., 1896-1979.

REVOLUTIONARY SOLDIER & WIFE St	pg	REVOLUTIONARY SOLDIER & WIFE St	pg
ROURD, George	33	SOUTHWORTH, Maj. William	RI 18
ROW, Thomas	MA 47	wi/Mary Blake	
wi/Abigail Stevens		SOUTHWORTH, Maj. William	24
RUSSELL, Andrew	VA 22	wi/Mary Throope	
SACKETT, Dr. Samuel	5	SPAULDING, Jacob	CT 40
SANDERSON, Israel	MA 39,44	wi/Rachel Knapp	
wi/Relief Rice Ord		SPELMAN, Stephen	MA 13
SANDIDGE, James	VA 29	SPENCER, Gideon	VT 3,14
wi/Jane Shelton		wi/Seviah Buck	16,21
SANFORD, Thomas	VT 1	St. CLAIR, Capt. Richard	NH 29
SCOFIELD, Epenetus	CT 32	STAFFORD, Stukdeley	RI 33
SCOTT, John William	VA 9,14,	wi/Patience Yaw	
wi/Judith Atkinson	15,39	STEBBINS, Jesse	MA 11
SCUDDER, Benjamin	NJ 6	wi/Elizabeth Squiers	
SEARS, Capt. Knoles	8	STEVENS, Abel	37
SEELEY, Johnathan	CT 28,35	STEVENS, Ephriam	18
wi/Deborah Baker/Barker		STEVENSON, James	41
SELDON, Charles	CT 5	STEWART, John	11,38
wi/Abigail Jones		STEWART, John, Sr.	VA 34
SEVIER, Abraham	NC 11	wi/Anna Haw	
SEWELL, Henry	MA 3,18	STIDHEM, Capt. Joseph	37
SEYMORE, Rev. Jonathan	CT 40	STORY, Enoch	MA 29
wi/Abigail Hart		wi/Polly _____	
SHANNON, John	MD 4,35	STOVER, Jacob	PA 30
SHEARER, Jacob Daniel	NC 27	STOW, Stephen	25
wi/Sophia Hannah Dicks		STRAWN, Isaiah	PA 35
SHELTON, Capt. Armitage	CA 37	STRYKER, John	NJ 47
SHEPARD, John	NC 10	STRYKER, Capt. John	3(2)
SHEPHERD, John	NC 30(2)	wi/Lydia Cornell	
wi/Sarah _____		TAFF, Joseph, Jr.	MA 24,48
SHINN, Isaac	VA 14	wi/Elizabeth Emmerson	Cummings
wi/Agnes Drake		TALBOT, Williston	VA 25
SILER, Plicard Dedrick	NC 40	TALMAGE, Thomas	NJ 13
wi/Elizabeth Hartsoe		wi/Mary McCoy	
SILSBY, Henry	NH 3,40,43	TANKERSLEY, George	VA 3,12
wi/Mrs. Bethiah Lassel		wi/Elizabeth Bouldin	
SIMMONS, John	NY 12	TATE, Capt. James	VA 32
SMALLWOOD, William Marbury	MD 4,38	wi/Sarah Hall	
wi/Elizabeth Moore		TEN BROECK(E), Cornelius	NJ 2
SMITH, Asa, Sr.	MA 44	wi/Margaret Loulet?	
wi/Abigail Town		THOMPSON, Robert	5
SMITH, Elijah	8(2)	TILLMAN, Tobias	NC 7,39,31
SMITH, Elijah	NJ 40(2)	wi/Catherine Sharp	
wi/Elizabeth Litten		TRABUE, Daniel	VA 20,41,43
SMITH, Ezra	MA 2	wi/Mary Hawkins	
wi/Phoebe Wolcott		TRABUE, Daniel	VA 34,35,48
SMITH, George	VT 9,19,40	wi/Mary Haskins	
SMITH, Oliver	18	TRABUE, James	22
SMITH, Roger	28	TREES/TRES, John	PA 20,46
SMITH, Thomas	VA 7,39	wi/Barbara _____	
wi/Molly Fuena		TUCKER, Lt. Nathaniel	NY 48
SNODDY, John	40	wi/Mary Lyon	

Page 8: INDEX--REVOLUTIONARY WAR SOLDIERS ABSTRACTED FROM REGISTRAR'S RECORD
BOOK OF THE REV. JAMES CALDWELL CHAPTER, D.A.R., 1896-1979.

REVOLUTIONARY SOLDIER & WIFE St	pg	REVOLUTIONARY SOLDIER & WIFE St	pg
TURNER, Andrew NC	18,19,	WEST, Leonard NC,SC	31(2)
wi/Comfort	21(2),37,43	wi/Pheoby Morgan	
TWITCHELL, Daniel MA	1	WHARTON, Capt. Revel VA	47
wi/Eunice Child		wi/Mary Scroggin	
VAN DOREN, Christian NJ	8	WHEELER, Samuel	1,4,29
wi/Nuel Suydam		WHIPPLE, Lt. James MA	3,27
VAN DORN, Abraham NJ	28	wi/Elizabeth Hall	29,41
wi/Catherine Nevius		WHITE, Vassel MA	7,46
VAN METER, Jacob, Sr. PA	20,46	wi/Mary Kingley	
VAN NEST, George NJ	13	WHITESIDE, William SC	33
wi/Caraline Williamson		WHITLEDGE, William, Jr. VA	5
VANWINKLE, Michael NJ	5,6,7	WILCOX, Benjamin NC	1
wi/Phoebe Carter	16,21,43,45	WILD, Silas	31
VERRY, William MA	30	WILDER, Moses NC	41
wi/Mary Wiswall		wi/Priscilla Crownson	
WADSWORTH, Gen. Elijah CT	49	WILLARD, William VA	4,8,15,17,
wi/Rhoda Hopki		wi/Jane Cook	19,20,24,32,37,41
WADSWORTH, John	18	WILLIAMS, Col. William	15
WAGGONER, Isaac	35	wi/Zilpah Wilder	
WALDO, Daniel CT	1(2)	WILMOT, Robert MD	36,43
WALKER, John PA	20	wi/Priscilla Ridgley Dorsey	
wi/Margaret Hudson		WILSON, Archibald VA	43,47
WALLACE, Capt. Andrew VA	20	wi/Nancy Newman	
wi/Catherine Parks		WILSON, Moses VA	40
WARFIELD, Elizsha	34	wi/Annie Stephens	
WARFIELD, Elisha MD	5(2),17	WINSLOW, Samuel	39,41
wi/Eliza Dorsey		WINTON, Nathan	9
wi/Ruth Burgess		WINTON, Nathan CT	7
WARREN, William NY	43	wi/Elizabeth Bradley	
wi/Lois Bristol		WITT, Elijah VA	4
WATERMAN, Joseph	45	WOLCATE, Oliver	18
WATKINS, Peter MD	45	WOLCOTT, Erastus	15
wi/Mary		WOLCOTT, Gen. Erastus CT	12,20,25
WATTS, Nicholas MA	40	WOLCOTT, Samuel	11
wi/Eunice Newton		WOLCOTT, Samuel CT	47
WEAVER, Richard NY	33	WOLCOTT, Samuel MA	30
wi/Judith Reynolds		WOLCOTT, Samuel CT	4,24
WEEKS, Capt. William VA	9	wi/Jerusha (Wolcott) Emery	
WEIR, David Daniel NC	4	WOOD, Jonathan MA	48
wi/Jennie		wi/Sarah Redington	
WEIR/WIER, William SC	4	WOODFORD, William VA	35
wi/Susannah Willet		wi/Mary Thorton	
WELD, Lt. Col. Eleazer MA	35	WOODRUFF, Gurdon Joseph CT	31
wi/Mary Hatch		wi/Anna Webster	
WELLER, Frederick NY	46	WOODS, John	41
wi/Elizabeth Sebastin		WOODS, John GA	9,25
WELLS, James	38	wi/Lenah Melton/Milton	26,38
WELLS, Richard Va	37	WOODS, Joseph GA	25
WELLS, Richard PA	12,47	wi/Mary Sterling	
wi/Nancy Brown		WOODS, Robert John GA	41,48
WELLS, Thomas	12,47	wi/Lennah Milton	
wi/Sarah Scott			

REVOLUTIONARY SOLDIER & WIFE St	pg	REVOLUTIONARY SOLDIER & WIFE St	pg
WOODWARD, Ebenezer MA	34	WRIGHT, James	29
wi/Mary Willis		WYATT, John VA	21,24,48
WOODWARD, Capt. Moses NH	13	wi/May Tremble/Trimble	
wi/Eunice Wallis		WYMAN, John ME	8,33
WORCHESTER, Asa VT	7	wi/Mary Johnson	
wi/Anna Parker		YOUNG, John VA	21
WRIGHT, Capt. James VA	5,20,25,	ZANE, Jonathan VA	30
wi/Frances Finney	35,36,43,45	wi/Hannah Mills	
* * * * *			

PAGE TWELVE

A DA'LAINE PUBLICATION

No July Meeting for G & H Society

There will be no meeting of the Jacksonville Area Genealogical & Historical Society during July. The next meeting of the Society will be held August 27.

The membership of the Society continues to grow. Mrs. Joseph E. Orman, 202 No. Weller, Ottumwa, IA. 52501 (Large, Tipton, Orman, Dinnel); Mrs. Josephine L. Patterson, 104 Monroe, Beardstown, IL. 62618 (Fuelling, Russwinkel, Werries, Patterson, Rutledge, Lane); Nancy Scarbrough (student), 18 Arthur, Rochester, IL. 62563 (Scarbrough, Hutchison).

Mrs. Sally Schofield, 2020 Plum, Jacksonville, IL. 62650 (Gourley, Tracey, Traviss, Wilson, Schofield, Bettis); R. O. Woodward, 1600 Winston, Florence, Ala., 35630 (Arnet, Woodward, Haycroft, Crossan);

Susan Wright (student) P.O. Box 143, Rochester, IL. 62563 (Rapp, Schroder, Weger, Ottis, Franklin).

Elmer L. Beadles, 705 Washington, Ashland, IL. 62612 (Beadles, Morse, Dee, Boes, Melon); Mrs. Elmer M. DalPozzo, 301 E. North, Staunton, IL. 62088 (Riding/Redding, Whitenack, Hoagland, Houghton, Conover); Miss Patricia Downing 8326 Gonzago Av., Los Angeles, CA. 90043 (McMurray, Lelley, Ketrick).

Mrs. William Entwistle, 1714 Tarragon Dr., Madison, Wis. 53716, (Crawford, Beseke, Kirchhoff), Mrs. Verena Hekman, P.O. Box 16100 Chattanooga, TN. 37416 (Bailey, Youngblood, Bender, Hall, Spanklin, Dent, Presson, Merrill), Teresa D. Northcut, 2208 Foster, Evanston, IL. 60201.

Mrs. Richard D. Veselack, 212 Concord Dr., Normal, IL. 61761, is asking if anyone is working on families of Leips. Leibs. John G. Raisner married Mary T. Leips in Princeton, IL.; William Miller married Ernestine Leibs. Mary and Ernestine were sisters and lived in Henry and Bureau counties. Visited in Oregon in early 1900's coming through Jacksonville, IL.

Mrs. Clara Overbo, Rt. 2, Box 24, Westby, Wis. 54667 (Ward, McConnell), John T. Posey, 154 So. Buffalo Grove Rd., Apt. 1 B, Buffalo Grove, IL. 60089 (Posey, Lloyd); Mildred B. Teufert, 2310 Isabella St., Evanston, IL. 60201; Mrs. Shirley E. Williams, 4510 No. 36th Place, Phoenix, AZ., 85018 (Batty, Adkins).

Inquiries about persons who lived in this area many years ago continued to be received. Betty Baker, Rt. 7, Box 356, Fayetteville, AR. 72701, is looking for parents of James H. Cook, born 23 Apr. 1839, died 18 Apr. 1900, Springfield, Mo. Married Elizabeth Ann Shriver, 30 Dec. 1867 at Sedalia, MO. Father was Benjamin Cook. Who were Benjamin's parents. Cooks came to Morgan County, IL. in 1826.

Mr. Lynn D. Fleury, 640 Mc Adams Rd., Salina, KS. 67401, is researching grandfather Joseph Franklin Albert Fleury, a Swiss immigrant who came to the States 1854/55. Born 20 Oct. 1842, Civil War Vet with 10th Illinois Volunteer Regiment Company A. Living either in Meredosia or Jacksonville.

Mrs. Marlene Jones, 575 Hood, Lebanon, MO. 65536, is wishing to contact descendants of Isaac R. Bennett, an early day resident of Morgan County, IL. who married Polly Jones in Sangamon Co. 10 Apr. 1823.

Mona E. O'Gorman, 2506 Nottingham, Pl., Grand Prairie, TX. 75050, is wanting information on Jeremiah Youngblood, Robert Bailey, William Bailey (born 1811, died 1885) and Lucinda Youngblood Bailey (born 1818, died 1858). Resided in Morgan County between 1830-1840.

These monthly news items going out to 7 area newspapers is a way our society has of letting the public learn about our members from over the United States who have ancestral ties and perhaps living relatives in west central Illinois.

Many times we have learned that friends or relatives have written to some of them and passed on some important family history. Ours is a volunteer service society, and those of us as officers and members of the Board of Directors do not have time to do as much research as is probably necessary for an individual living away from here. Therefore, we are very appreciative when we learn that someone in our area has been helpful to our beloved members.

Book shows how Jacksonville's past is reflected in its buildings

"THE LEGACY OF HISTORIC JACKSONVILLE" By Jo Ann Beard, 1987.

by Robert Berry

JACKSONVILLE — Jacksonville's rich and diverse history is reflected in the city's architecture, according to the recently published "The Legacy of Historic Jacksonville."

The book's introduction boasts that "the west section of Jacksonville contains virtually every style of architecture from the late 1820s to the present time."

Jo Anne Beard, a retired teacher, wrote and compiled the annotated catalog of 53 selected structures, working under the auspices of the Jacksonville Historic Preservation Commission. Three federal grants provided funding. The 156-page text includes numerous photographs, sketches, and period plat maps.

Initially, the commission's goal was to gather data from the city's east side to determine if there was justification to create a historic district in the area. In the process, the text also became a source book for the creation of walking tours by the Jacksonville Visitors and Convention Bureau.

The book describes 24 structures to the east and 24 to the west of the Central Park Plaza. Five centrally located structures include the Civil War Monument, the old post office building, the public library, Labor Temple and the Morgan County Courthouse. The courthouse and Labor Temple were recently listed on the National Historic Register.

Delightful anecdotes are sprinkled throughout the text, illustrating the contrasting personalities of those who lived in early Jacksonville and contributed to the architectural landscape.

There is an account of Augustus Ayers' capricious decision to buy the plans for a house he saw from a train window in upstate New York. It is the two-story brick Italianate, built in 1857, at 876 W. State St., distinctive for its glass cupola and columned front porch.

And there is Alexander Platt, a building contractor and community activist in the late 19th century, who worked for the development of the east side "that it not be slighted as the new and expensive homes were being built on the west side."

Platt constructed many of the early buildings at the schools for the deaf and the blind. His own 14-room mansion at 907 Rountt St. (1872) is described architecturally as an "eclectic hybrid."

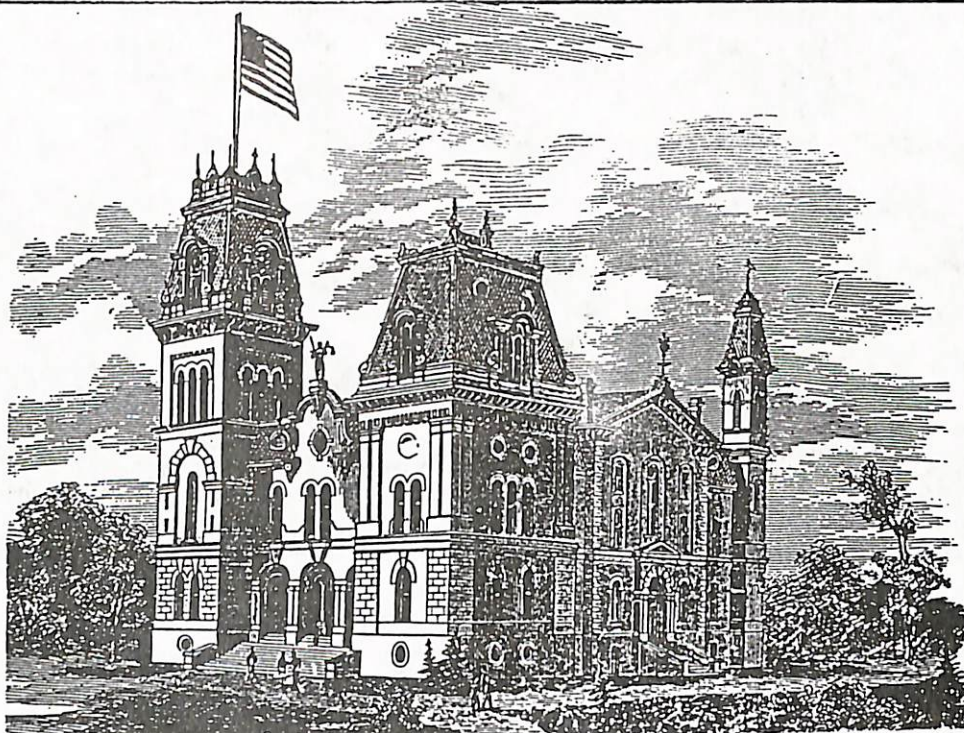

The Morgan County Courthouse in Jacksonville was completed in 1869. It combines two architectural styles — Italianate and French Second Empire.

Touring Jacksonville's historic areas on foot

JACKSONVILLE — A guide for walking tours of historic Jacksonville has been distributed by the Jacksonville Area Visitors and Convention Bureau.

The brochure includes a map showing three different tours ranging from 30 to 90 minutes. Brief descriptions of selected homes and institutional buildings are included.

All tours are circular. In the Central Plaza area, a brief tour includes the Morgan County Courthouse, public library, David Strawn Art Gallery and Farmers State Bank, a building that has housed

banking businesses since 1835 and was recently added to the National Historic Register.

Longer tours are suggested for the east and west sides of the city. The tour of the west side, on West State and West College streets, includes Governor Duncan's Mansion (1835), Illinois School for the Deaf (1839), and Illinois College. Founded in 1829, IC is called the oldest degree-granting college west of the Allegheny Mountains. The tour includes one of only nine known octagonal houses in Illinois.

A tour of the city's east side runs the length of East State Street,

which has historic buildings on both sides. On the west end is the American Gothic brick building of the Centenary United Methodist Church (1866). On the east end is an Italianate structure that was the home of Civil War hero Benjamin Grierson. Between are the Illinois School for the Visually Impaired (1848), MacMurray College (1846) and a dozen other historic buildings.

The Jacksonville Area Visitors and Convention Bureau is located in the Chamber of Commerce building, 155 W. Morton Ave.

"The Legacy of Historic Jacksonville", a 156-page soft-cover book features the Original Plat Map of Jacksonville on the back. Members who have our society's March 1983 quarterly have that plat on the cover, and a listing of all persons who purchased each of the 180 lots of the Original Town of Jacksonville, by your editor.

A copy of "The Legacy . . ." book can be purchased from the City Clerk, Municipal Building, Jacksonville IL 62650, for \$5.00 plus \$1.50 mailing charge.

For a free copy of "The Guide For Walking Tours . . ." write to the Jacksonville Area Visitors and Convention Bureau, 155 West Morton, Jacksonville IL 62650. It includes a map of the main parts of our City.

Page 1: INDEX--MEREDOSIA AREA FAMILY HEADS FOUND IN "EAMES JACKSONVILLE CITY
AND MORGAN COUNTY, ILLINOIS DIRECTORY, 1880".

Page	Name of Resident	Page	Name of Resident	Page	Name of Resident
144	ALBERS, Henry	124	BUTTON, John	131	EINSTMAN & BLACKSTUN
144	" John W.	130,133	" John		Meredosia Ferry Props.
144	" William		Carriage & Wagon	159	EVEMAYER, Frederick
124	ANDERSON, James		Maker, Plows, etc.	161	FEE, Alexander C.
144	ANDRE, Mathias	124	CARTER, Edward	161	" Edward
	Franklin	125	" J. M.	125,132	FEE, Elias, City
144	ANLEE, Charles	132,133	" J. M.		Hotel Prop.
144	ARNETT, J. W.		Livery Stable, etc.	125	FETTINGER, James
124	ATWATER, James L.		CARTER, John T.		Watchman
144	AUGUSTINE, Chas.W.	124	CARVER, J. H.	125	FITZGERALD, Thomas
124	BALDWIN, I. W.	130,131	" J. H., Boots	125	FLOOD, Mrs. Elizabeth
150	" John		Shoes, Clothing, etc.	161	FOREAKER, John Justice
150	BANE, George	125	CARVER, R. M.		Farmer & Constable
130	BAUJAN & Wolfe	130,131	" R. M.	125	FREEMAN, William
	Billiards		Cigars etc. &	161	FRICKE, William
124	BAUJAN, Miss Minnie		Confectioners	125	FRISBEE, George
124	" Peter	155	CHAMBERLAIN, Albert	161	FROHUTTER, Charles
132	" Peter	155	" George	125	FULLER, William
	Milliner	150	" Phoebe	125	FULTZ, Mrs. A.
124	BEACH, William	125	CHURCHILL, Annie		Cook
150	BEAUCHAMP, E. H.	125	CODY, James	161	GAEBEL, Henry
150	" George N.	125	COLBERT, Jesse	125	GALLAGHER, Martin
150	BEOSCH, Henry (2)	155	" Jessie		Teamster
150	BERGHAUS, J. W.	155	COMER, Angenora	125	GEISS, Charles C.
124	BLACK, W. P.	155	" Frank		Clerk
124	BLACKSTUN, J. W.	155	" James	125,130	GEISS, Edward
124	" John	125	COOK, William		Billiard Hall
150	BLAUFORD, James C.	155	CORK, G. D.	125,130,131	GEISS, George
124	BOLES, A. S.	155	" James Robert		& Son, Cigars etc, Dry
124	" Samuel	125	COX, John J.		Goods, Groceries, Hdwe.
124	BOWMAN, J.	125	CRAWFORD, Benjamin	125	GEMMING, Jacob, Engr.
124	" John	125	" Daniel	125	ENTRY, Owen, Painter
124	BRACKENBERRY, Chas.	125	" David	126	GIESEL, Rev. E. A.
150	BREIDERSEIN, Andrew	125	" James	161	GOFFINET, Matthias F.
150	BRENENG, John H.	125	" John	126	GOLDSMITH, Miss Ella
124	BRISTOW, R. S.	125	CRESS, Mrs. Margaret		Teacher
150	BROCKHAUS, John H.	125	DAVIS, F. M.	126	GRAHAM, G. W., Agent
150	BROWN, George	158	DAVIS, Green	161	GRAHAM, Lorenzo D.
150	BRUCE, William M.	125	DENNIS, Miss Julia	167	HALE, Isaac
150	BRUNKER, Henry	158	DETERDIN, William	167	" Minor P.
150	BRYANT, Alpheus	125	DILTZ, L. H.	167	" William J.
124	BURDICK, Thomas	130	" L. H., Car-	165	HAMILTON, William
150	BURRUS, G.		penter/Builder	168	HAMMAN, Frederick
124	" Thomas	125	DOYLE, J. C.	168	" George
150	BUSHER, Henry	125	" James	126	HARDY, William
124	BUSHNELL, Daniel		Drygoods		Gardener
124	" N.C.	115	DRESBACH, Henry	126	HARKER, J. R.
131	" N.C.& Bro.	158	DUBBEL, William		H.S. Principal
	Dry Goods &	158	DUFANDACK, Adam	168	HARMAN, Andrew
	Groceries	125	DUNN, Benjamin	168	" Fred
124	" W.D.	159	ECKHOFF, Henry	126,168	HARMEL, William
150	BUTCHER, A.A.	125	EDMONDSON, Julius	168	HARMEN, William
150	" Joseph	125	EINSTMAN, F.	167	HARRIS, Samuel

Page 2: INDEX--MEREDOSIA AREA FAMILY HEADS FOUND IN "EAMES JACKSONVILLE CITY
AND MORGAN COUNTY, ILLINOIS DIRECTORY, 1880".

Page	Name of Resident	Page	Name of Resident	Page	Name of Resident
126	HATFIELD, F. C. Carpenter	126	JOHNSON, Frank	173	LUSK, Edward
126	HATFIELD, Joseph Wagon Maker	131	KECK, Mrs. Lizzie	127	LYONS, Charles Bookkeeper
126,130	HEINZ, Charles Agri. Implements, Blacksmith, etc.		KEENER & PIKE Elevators Grain Dealers	178	McCALLISTER, Thomas
126	HEISER, Joseph & Wm. Carpenter	126	KEENER, Charles	127	McCAULIFF, Alex.
168	HELLENCAMP, O.	126	" F. A.	127	" E.
168	HENIPHAN, Thomas	126	" T. C.	127	" Mrs. Minnie
167	HEMMINGHAUS, John F.	126	KENYON, S. T.	127	" Miss Mollie Dressmaker
126	HESEMCAMP, William	170	KIEL, Ernest	127	" William, Clerk
126	HICKLING, Miss Jennie Compositor	170	" Henry	127,132	McDONALD, J. P. Editor & Publisher "Meredosia Enterprise" Job Printers
168	HILLIG, Frederick	170	KIMBRELL, N. L.	178	McFURSON, George
126,132	HINKLE, Jesse Oculist, Physi- cian & Surgeon	170	KINGSTON, Charles	127	McMILLEN, Miss Lizzie Teacher
168	HINNERS, Claus	126	KRIER, John Gunsmith Blacksmith	178	McPHERSON, Adolphus A. Farmer, Teacher
168	HOBROCK, Henry	126	KRUSE, Edward C. Mill	178	MADDOX, George S.
166	HODGES, John J.	170	KUHLMANN, Henry	178	MANSFIELD, Edward
166	" Thomas	173	LAKE, Aaron	178	MARSH, Henry
166	" Wm. Harrison	173	" H.	178	MATHEWS, Isaac N.
167	HOFSTETTER, Daniel	126	" Harrison Teamster	178	" Susannah
167	HOLSCHER, August K.	173	" Israel	127	MAUCK, M. H.
167	" William L.	173	" Jesse	127	MAY, Charles
126	HOSMAN, Dr. _____ Physician	173	LANE, John	178	MAYES, Henry
126	HOSMAN, D. M. Drug Clerk	126,132,133	LAUGHNEY, Charles Hardware, Pump Dealer, Stoves & Tinware	178	MEYER, Henry
132,133	HOSMAN, J. Patent Medicines, Toilet & Fancy Soaps	173	LAWNER, Charles	127	MILLER, Frances
167	HUDDLE, Sylvester	173	LEONARD, Hartman	178	" Frederick
126	HUDDLESTON, Mrs. A.A.	173	" John M.	127	" John (Farmer)
167	" Francis	126	LESLIE, A. J. Carpenter	178	" John, Jr.&Sr. Shoemaker
167	HUDDLESON, John	126,130,131	LEWINSON, M. S. Boots, Shoes, Hats, Caps, Clothing, Tai- lor, Groceries	178	" John F.
167	" Osera	126	LINVILL, John	178	" William
126	HYATT, Mrs. Martha	126,127,130,132,133	LOLLIS, D. H. & Co. Agri. Implements, Lumber, Lime, Cement, Self-binding Harvester, Real Estate Agent, Notary Public	178	" William H.
168	" Thomas	127	LUSK, Miss Alice Assistant Postmaster	127	MILTON, Andrew Plasterer
168	HYDE, C. W.	173	LUSK, E. E., Jr.	127	MOON, Edwin
168	" Mrs. J.	127,133	LUSK, Edward Postmaster	127	" Mrs. Mary (wid)
130,131	HYSINGER & GRAHAM Boots, Shoes, Clothing Dry Goods, Groceries, Hats & Caps Hardware			127	MORRIS, Jessie
126	HYSINGER, A. S.			130	MOULTRAY & KRIER Blacksmiths, Gunsmiths
126	" H. S.			127	MOULTRAY, G. W.
126	JAMES, G. W.			127	MOYER, Martin
126	" George			178	MUNTMAN, John Frederick
169	JOHNSON, Alexander			178	MUSCH, John
				179	NAYLOR, Edward P.
				179	" Henry P.
				179	" Thomas
				179	NEIGHNAH, Henry
				179	" William
				179	NICHOLS, E. F.

Page 3: INDEX--MEREDOSIA AREA FAMILY HEADS FOUND IN "EAMES JACKSONVILLE CITY
AND MORGAN COUNTY, ILLINOIS DIRECTORY, 1880".

Page	Name of Resident	Page	Name of Resident	Page	Name of Resident
179	NORTHRUP, Herman	130,133	SCHROKE, Fred	128	TROBEE, Charles
179	NUNN, John		Boots & Shoes		Watchmaker
127	OLSON, J		Schoemaker	128	TUCKER, David
	Engineer	131	SCHROLL, Boles & Co.		Carpenter
181	PANKEY, N.		Fish Dealers	193	TURNHAM, E.
181	PERRY, N. W.	128	SCHROLL, David	193	" George
127	PIKE, John	128	SCOTT, D. W.	193	" Joel, Sr.
	Grain Dealer	191	SHORT, Samuel	128	" Joel
181	PLANK, John H.	191	SIBERT, John	128	VANDERLIP, J. M.
133	PLOUGHMAN, J. A.	191	SIEMAN, John		Carpenter
127	Restaurant	128,131,	SKILES, H.A.	128	VAN ORMAN, George
127	PLOWMAN, G. L.		Harness, Saddles		Broommaker
	Teleg. Opr.	128	SKINNER, J. F.	193	VANPELT, J.
181	POST, John M.	191	" J. F. Sr.	132	WACKERLEY, J. W.
181	POWERS, William(2)	191	SLEETER, William		Physician & Surgeon
181	PULSE, Siebrand	191	SLICHER, Barney	128	WACKERLY, W. J.
127	PURNELL, Charles	128	SMITH, Dennis	128	WALDO, Daniel
	Clerk	190	" John (2)	128	" J. D.
127	QUELCH, George	128	" Joseph	128,130,132	
	Stone Mason		Blacksmith		WALIHAN, John
127	RANSOM, I.	128,130	SMITH, Stafford		Barber & Justice Peace
127	RATLIFF, Balls		Boarding House	128	WALTMAN, Thomas
127	RAUSCH, George	191	SNELLING, B.		Hostler
127	RAY, Sidney	128	SNYDER, James	197	WANKEL, Peter
127	REA, J. A.		Saw Mill	128	WATSON, L.
	Physician	128	STABLER, Emanuel	129	" Mrs. L. (wid)
184	REAGLE, William M.	128	STARKS, Lewis	129	WEATHERS, Mrs. Precious
127	RENTFROU, Jacob	128	STEPHEN, W. A.	197	WEBER, F.
	Carpenter		Section Boss	129	WEBSTER, Daniel
184	RHEA, Robert	191	STANDLEY, Philip R.	197	WEEKS, Thomas J.
184	RICKERS, John	128	STOKES, George	130,131	WEBEHOFT, DOYLE & CO.
131	RIEMAN & KRUSE,	128	" Mrs. M.J. (wid)		Boots, Shoes, Clothing,
	Anchor Flour Mills	128	" Miss Martha		Dry Goods, Groceries,
127,128	RIEMAN, Chas. C.	191	STRADER, Henry		Hats, Caps, Hardware
184	RIEMAN, Frank	128	STREET, William	129	WEIGHTMAN, J. T.
184	" William		Blacksmith	197	WEISER, Nicholas
127	" William	128	SUMPTER, W. J.	197	" Philip
	Carpenter		Organs	129	WELSHIMER, Harrison
128	ROBINSON, Newton	191	SUMPTER, William	197	WERRIS, George
128	" William	128	THACKER, S.J.J.	129	WHITE, Mrs. Emily (wid)
184	ROGGE, Henry		Rag Buyer	197	WHOLAST, Margaret "
184	" William	128	THACKER, W.M.C.	129	WILCOX, J. D.
184	ROGLIN, Theodore	193	THOLAN, Henry F.	197	WILDAY, Alexander
184	ROSE, John	193	" Herman	197	" John
128	RUSH, Mrs. B. (wid)	191	THOMPSON, Ede (wid)	197	" Milton
184	RUSWINKEL, John H.	128,131,133		197	" William
191	SAMUELS, J. S.		THOMPSON, J. Wilson	197	WILKER, Henry
191	" John		R.R. Agt, West. Union.	129	WILSON, A.
128	SAVAGE, John	191	THOMPSON, James	129,132	WILSON, James
128,131	SCHAFER, Henry	191	" Phoebe A. (wid)		Meat Market
	Furniture	128	THURSTON, Joseph	129	WINNINGHAM, Charles
191	SCHLICKER, J. Barney	193	TOBIASON, Barney	129	" Mary
128	SCHMIDT, Felix	128	TODD, Oscar	197	WISCHMIER, C. F.

Page	Name of Resident	Page	Name of Resident	Page	Name of Resident
129	WOLFE, Frank Drug Clerk	129	WOLFE, Zadoc Carpenter	197	YORDING, Ludwick
129,130,133	WOLFE, J. H., Drugs, Cigars, Tobacco, Confectioners, Jewelry, Watchmakers, Stationery, Wallpaper	129	WOODS, S. YECK, Daniel Baker	129, 131	YOST, John Harnessmaker
129	WOLFE, Jose	129	YECK, Godfrey	Note: Most of the men listed without an occupation were farmers in rural areas surrounding Meredosia, whose postoffice was Meredosia.	
		197	" Godfrey		
		129	" J. F.		

Additional names with Meredosia addresses, but no occupation given:

200 GOEBLE, Henry, Leonhart, Henry, Schierbawn, Fred W., Schleicher, B., and Sibert, W. E.

* * * * *

22 Journal Courier, Jacksonville, Ill., Sunday, August 30, 1987

Meredosia festival to feature an array of activities

MEREDOSIA — The Meredosia Labor Day Burgoon Festival, scheduled Sept. 6-7, will focus its theme on the citizens of Meredosia — "where they lived, where they worked, where they played." A variety of activities are planned for the festival, including a Civil War battle re-enactment.

A Sunday morning breakfast at 7:00 at the grade school cafeteria, featuring biscuits and gravy, will start the festivities. A special community church service will be held at 10:30 a.m. at St. John's Lutheran Church, using a Civil War liturgy. Food service will begin at 11 a.m. in the pavilion, with fish, sandwiches, drinks and other foods being offered.

An historic display at the Mason Building will open at noon, focusing on people of Meredosia. An historical walking tour map will be available at the Mason Building for a cost of \$2. Featured on the Sunday walking tour will be the Schmitt Bros. Blacksmith Shop. Displays and tours end at 6 p.m.

Activities running both days will include kids games from noon to 2 p.m. in Boyd Park, bingo at 2 p.m., a craft and quilt show from 10 a.m.-5 p.m. at the grade school, a Civil War camp opening at 9 a.m., a flea market in Boyd Park, an antique steam engine display, and demonstrations by the Heart of Illinois Ultra-lights Club.

A Civil War pre-battle meeting at 12:30 p.m. and a battle re-enactment at 2 p.m. behind the high school will also be featured both days.

On Sunday, the Prop Kickers will fly their model

aircraft in the field east of the football field at 3 p.m. A display of their craft and a video will be in Boyd Park from 10 a.m. to 2 p.m.

An old-fashioned cake walk will be held in the park at 4 p.m. Sunday.

Sunday evening's entertainment will feature the Golden Road Variety Show at the Skinner Bandstand from 6-9 p.m.

Burgoon will be one of the main attractions at Monday's activities, with kettle service starting at 7 a.m. and bowl service beginning at 11 a.m. Monday's historic walk will feature the Historic Homes Tour from 1-5 p.m. Homes open on the tour will be the Skinner House, the Bushnell House, the Naylor House and the Hedenberg House. Admission will be \$1 at each house. The historic display at the Mason Building will open at noon, with tour maps available.

The first annual car show will start with registration at 9 a.m. and judging at 1:30 p.m. at the high school parking lot. At 5 p.m. at the bandstand, the Van Kanne-gan Puppets will entertain, followed by the McGee Creek Connection, interspersed with performances by Dan Little and the Boot Kickers International. Monday's activities will conclude at 9 p.m. with the 50/50 drawing.

Booth space for the craft show and flea market are still available. Entries are also being accepted for the car show. For more information, call 584-1356, 584-1281, or 584-1260.

If you are a family historian with ancestral ties in the Meredosia area, then you should join their society and receive their newsletter on historical events in preparation for the 150th anniversary in 1988 called THE YEAR OF THE RAILROAD. The Rogers, first steam engine west of the Allegheny Mountains started in Meredosia in 1838.

JAG&HS XV #3 Sep/1987

- 30 -

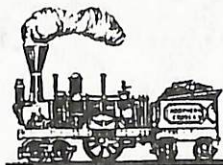

Meredosia Area Historical & Genealogical Society
P.O. Box 304
Meredosia, Illinois 62665

THE FAMILY TREE, a lovely poem for you and me — by Willis G. Corbett.

I think that I shall never see The finish of my Family Tree,
As it forever seems to grow From roots that started very low
Way back in ancient history times, In foreign lands and different climes,
From them grew trunk and branching limb, That dated back to Time so dim
One seldom knows exactly when The parents met and married then,
Nor when the twigs began to grow With odd-named children, row on row.
Though a verse like this is made by me, And the end's in sight, as you can see,
'Tis not the same with Family Trees, That grow and grow through centuries!

* * * * *
New publications: A copy was donated to our Society's Library at the corner of Fayette and Morgan. Mary Frances Alkire, Librarian.

"William Henry Kirkman Family Tree" begins with the children of him and his second wife, Myrtle Gertrude Guinn, working back through 5 generation of Kirkmans from Illinois to North Carolina, from 1923 to ca 1735. Three generations of Guinns are included. Photos, maps, and records pertaining to the families are added to family group sheets and biographical sketches. 91 pages, \$10 per copy. Removable spine allows for additional pages sent as research progresses. Janice Kirkman Gerds, 700 South Rainbow, Sanger CA 93657.

- ± - ± - ± - ± - ± - ± - ± - ± - ± - ± - ± - ± - ± - ± - ± -

How Great It is: How great it is when a person spends a great deal of time and research effort on a project that proves to be useful or enjoyed by one's reading audience. For instance, the article by your editor on flag and national development in the June 1987 issue of our quarterly.

The following nice news item came out in *ANTIQUÉ WEEK*, Monday July 20, 1987, page 17B under the heading Genealogy Gleanings. Let it speak for itself.

* * * * *
A fine illustrated article introduced as "The Evolution of the Flag of the United States as a New National Government Developed in the North American Hemisphere 1776-1960" can be found in the June 1987 issue of *Jacksonville IL Genealogical and Historical Society*, P.O. Box 21, Jacksonville, IL 62651. Prepared by Florence Hutchison, a vexillological lecturer, the article was pre-

pared especially for the benefit of genealogical researchers so that they may better understand the progressions of their ancestors' migrations to new lands secured by treaty, and opened up to new settlers as they spread from east to west. Hutchison emphasizes that our national flag should always be referred to as "the flag of the United States," or the United Statesian flag — not "The American Flag," as no flag in this hemisphere is

entitled to that designation. ("There are about 38 national flags of equal importance in North and South America, including flags of several European nations flying over their territories and departments in our hemisphere.") Ten maps and flags of the United States are used in the article to show boundary changes at various periods in history. ✕

* * * * *

A Lieutenant Colonel (Retired) from New York was delighted to see the above item and wrote for a copy of the flag story, and sent a \$5.00 donation for it. He said that he was not so fond of the word "Vexillological" when "Flag Nut" would better describe a person's hobby!

Dorothy Elkington of Seattle wrote July 13, 1987: "Dear Mrs. Hutchison: I do want you to know how much I appreciate your quarterly news book. I am thanking you especially for your article on the U.S. flag history. Many of my friends have read it, and found it most interesting and very educational. My grand-daughter plans to take it to her classes when she returns to school in the fall."

And of course there were other nice comments in letters of inquiry received since then. Thank you one and all who wrote. Now what can I do for an "encore story" some day? Any suggestions?

* * * * *

We were happy to receive a copy of *THE BATES FAMILY*, by James M. Broyles, 3939 Trowbridge, Hamtramck MI 48212. It is a typed copy in soft folder — and — Hurray! it has an index of what Jim calls this "partial" genealogy, the hobby work of some four years of research enjoyment!

State of Illinois.

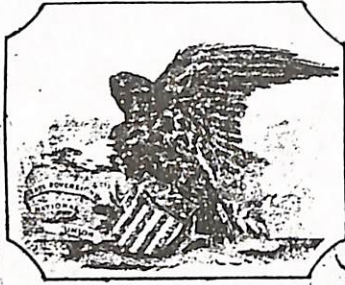

Springfield April 9th 1863
The Chicago & St. Louis R.R. Co
Prof. George Rudledge
from Bloomington to Springfield
Rich Yates

Governor.



(State of Illinois)

Executive Department.

Springfield March 4 1863.

Surgeon in Charge

U. S. Hospital

Wm. Perkins

Sir:

If possible, I would desire you to grant a furlough to John of Keck Co I 92nd Ill. Vol. I am informed that his condition requires his removal to a place where he can receive better attention. As his father is at present with him I would request you to grant him permission to take his boy home to remain, until he is either discharged, or fit for service.

Respectfully,

Your obedt servt

Officially
H. H. H. Secretary

Rich Yates Gov.

A casual inspector of a signature on a document, such as the one above, would consider this to be the correct one by Governor Richard Yates, Sr. as of the Civil War in 1863.

There are several on file at the Illinois State Archives. I was permitted to copy one to use in this quarterly.

Therefore, I made a quick judgment that he did not sign the 1872 Atlas Map of Morgan County, Illinois, but most likely another family member did.

Lowell Volkel, archivist, came up with a document to prove that the above signature - and others like it - were done by the Governor's secretary, S. Hirschbach, as noted on the letter dated March 14, 1863, to the left.

This gives us a good lesson on proving a signature. Who did it?

JACKSONVILLE AREA GENEALOGICAL AND HISTORICAL SOCIETY

Organized 1972

Incorporated 1976

P. O. BOX 21

3 September 1987

JACKSONVILLE, ILLINOIS 62651

Page 1: FIFTH DIRECTORY OF MEMBERSHIPS, WITH SURNAMES BEING RESEARCHED.

See *Jacksonville IL Geneal Journal* #3 and #4, September & December 1986 for the First and Second Directories. See #1 and #2, March and June 1987 for the Third and Fourth Directories of new members since the publication of the complete listing of 1986 memberships.

Back issues of the 1986 quarterlies are \$10.00 per set of four, in case new members want to secure a complete set of the names and addresses of about 650 members in 40 states and Canada. This is a popular way for kindred souls to find each other and exchange collected family research.

By using a numbering system for each person, we now have a complete computerized index of surnames being researched, which is a big help in putting family historians together.

- B69 BAKER, Mrs. Betty Williams Route 7 Box 356.. Fayetteville..... ARK 72701
Baker, Brown, Cook, Drain, Gibson, Grigsby, Grimald, Hawley, Kieth, Kirby
McConnell, Murphy, Olinger, Richmond, Ritchie, Sizemore, Waggoner,
Weaver, Wharton and Williams
- B70 BEADLES, Mr. Elmer..... P.O. Box 49..... Ashland..... IL 62612
Beadles, Morse, DuBois, Melone
- B71 BRAY, Mrs. Sharon..... Route 5 Box 34... Cameron..... MO 64429
Hulett, Wyatt
- C40 CONLEY, Mrs. Thelma Taylor 2500 East Willow Street, Signal Hill.... CAL 90806
Michael Walsh, J. O'Brien, S.D. Taylor, M. Ryan.
- C41 CRUM, Mr. E. Jefferson.... 280 Rugby Court.. Arnold..... MD 21012
Crum, Ream, Downs, Lawler, Henderson
- D36 DALPOZZO, Mrs. Elmer M.... 301 East North Street, Staunton..... IL 62088
Red(d)ing, Conover, Hoagland, Houghton, Whitenack
- D37 DOWNING, Miss Patricia Ann 8326 Gonzaga Avenue, Los Angeles..... CAL 90045
Kettrick, Kelly, Keller, McMurray, Downing, Wright
- E20 ENTWISTLE, Mrs. William... 1714 Tarragon Drive, Madison..... WIS 53716
Crawford, Beseke, Kirchhoff
- G36 GERDTS, Mrs. Janice..... 700 South Rainbow, Sanger..... CAL 93657
Kirkman, Kirksey, Gorin, Guinn, Grayum, Bryson, Matheny, Wilkey
Watkins, Lewis
- G37 GOTSCHALL, Mrs. Marilyn... 1412 South West Street, Jacksonville.... IL 62650
Mathews, Leib, Hitt, Simpson, Clark
- H64 HERBERT, Mr. David Letton. 3933 Shelter Grove Drive, Claremont..... CAL 91711
Letton, Herbert, Eygabroad, Beach, McCarthy
- H65 HOWELL, Mr. & Mrs. Robert S. 18920 Hanford-Armona Road, Space #5
Lemoore..... CAL 93245
Harvey, Whitaker, Piner, Richards, Campbell, Hopper/Harper, Roach, Hampton,
Chrysler, Williamson, Depuii, Kirby, Sorrells, Hosman, Beckwith, Ricoff,
Raines, Ireland, Ballard, Renfro, Dickerson, Howell, Schafranka.
- M50 McNELLY, Mr. & Mrs. Gary... 300 St. Clair Drive. Fairview Heights... IL 62208
Kincade, Pullem, Lax, Zumwalt, McNelly, Pruitt, Hubbard
- M51 MARSH, Mrs. Dale..... 615 East Taos..... NM 88240
Bobbitt, Bowers, Hollenbeck, Wright, Blair, Marsh, Jayn
- M52 MARTIN, Mrs. Janet..... 10 Villa Drive..... IL 62691
Henderson, Wilson, Morris, Swink, Handy, Clark
- M53 MEYER, Mrs. Evelene Bell.. 12939 Calle de los Rosos, San Diego..... CAL 92129
Long, Smith, Elliott, Petterson
- N09 NIELSON, Pauline Marsh.... 9333 North Church Drive #614, Parma Hts. OH 44130
Bobbitt, Chrisman, Wright, Marsh, Jayn

Page 2: FIFTH DIRECTORY OF MEMBERSHIPS, WITH SURNAMES BEING RESEARCHED.

H64 HEKMAN, Mrs. Verena Bender c/o Robt. E. Bender, 5744 East Second St. ARZ 85711
Bailey, Youngblood, Bender, Hall, Franklin, Vent, Presson, Merrill.
N10 NORTHCUT, Teresa D..... 2208 Foster..... Evanston..... IL 70201
no surnames sent
009 O'FORMAN, Mrs. Mona E. 2506 Nottingham Place, Grand Prairie TX 75050
Youngblood, Bailey, Schooling, Lloyd, Burton, Fraim/Frame, Steadman,
Cagle, Phillips, Smith, Fogarty, Gorman/O'Gorman, McCoy
010 OVERBO, Mrs. Clara Pierce Route 2 Box 24..... Westby..... WIS 54667
Ward, McConnell
P35 POSEY, John T..... 154 South Buffalo Grove Rd. Apt. 1B, Buffalo Grove IL 70089
Posey, Lloyd
P36 POSEY, Wyatt William..... P.O. Box 127..... Hicksville..... OH 43526
Posey, Howe, Lingles
S94 SINGLETON, Miss Wilda I.. 845 North Jackson... Bushnell..... IL 61422
Singleton (Amos), (James), Fielder, Wren
S95 SUMMERS, Mrs. William A.. 1015 Melbrook Drive. Munster..... IND 46321
Rutledge, Cole
T15 TEUFERT, Mildred B..... 2310 Isabella St.... Evanston..... IL 60201
no data sent

* * * * *
IF YOU WANT MAIL TO REACH YOU PROMPTLY, PLEASE SEND US YOUR NEW ADDRESS INFORMATION AS SOON AS POSSIBLE.
* * * * *

CHANGES OF ADDRESSES: We last published address changes page 32 JAG&HS XIV #4 December 1986 quarterly. Be sure to observe them when writing to kindred souls. Change them in your past quarterlies TODAY!

B46 BROYLES, Mr. James M..... 3939 Trowbridge..... Hamtramck..... MICH 48212
E17 EWING, Mrs. Nancy J..... 806 Camellia Drive.. Largo..... FLA 34640
F14 FOX, Mrs. Janice L..... Route 2 Box 42..... Virginia..... IL 62691
H61 HET TICK, Ralph & Margaret P.O. Box 194..... Palmyra..... IL 62674
H43 HUDSON, Ed..... 933 Bruton Road #203 Mesquite..... TX 75149
M43 MENGEL, J. W..... 1010-107 Nicholwood Drive, Raleigh..... NC 27605
P08 PEASE, Janet K..... 10310 West 62nd Place Apt 202, Arvada..... COL 48212
S53 SORRELLS, Thomas E... 1713 West Governor Street, Springfield..... IL 62704
W27 WILDER, Mrs. Mary Tindall.. 123 North Kendall Drive, Independence MO 64056
* * * * *

1872 ATLAS MAP OF MORGAN COUNTY, ILLINOIS FOR SALE -- TO HIGHEST BIDDER.

(continued from page 8 where a facsimile reduction of the title page is portrayed, with a signature indicating original book ownership by two Illinois Governors named Richard Yates, father and son.)

The front cover of the book is missing, but the inside lithographed sketches of home and farmsteads, biographies and township maps (about 127 pages) are clear and clean. Pasted on back pages are two 1893 Illinois maps, in color, showing all counties and indicating Congressional voting Districts of that date.

Our society proposes the sale of this 1873 *Atlas Map* with a starting price of \$100.00. If anyone would like to make a bid for this treasure, please write us a letter stating what you would be willing to pay.

Bids will close as of October 15th, 1987, and buyer selected. In case of duplicate bids, prospective buyers will be notified for additional information.

Our society re-printed this issue of the 1872 *Atlas* - with an index - in 1975, but all copies quickly sold. If the person who purchases the above-mentioned 1872 original "Atlas Map of Morgan County, Illinois" would like to have a photocopy of our index, we will supply a free copy with the sale of this historic book.



—Seal of the Illinois Territory.

ANNUAL REPORT
GENERAL NOT FOR PROFIT CORPORATION ACT
SECRETARY OF STATE OF ILLINOIS

Annual Report Filing Fee \$ 5.00
Annual Report with Change of Agent or Office \$10.00
File No. N 5085-257-1

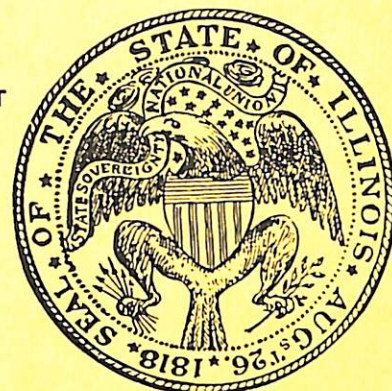

—the First Great Seal.

CORPORATE NAME: JACKSONVILLE AREA GENEALOGICAL AND HISTORICAL SOCIETY
REGISTERED AGENT: Florence Hutchison
REGISTERED OFFICE: 629 South Diamond
CITY, STATE, ZIP CODE: Jacksonville, Illinois 62650 Morgan County

The above corporation organized under the laws of the State of ILLINOIS pursuant to provisions of "The General Not for Profit Corporation Act" of the State of Illinois hereby makes the following report:

The names and respective addresses of its officers and directors are:

NAME	OFFICE	NUMBER & STREET	CITY	ZIP
Mrs. Florence Hutchison	President	629 South Diamond	Jacksonville	62650
Mrs. Janet M. Coble	Vice-president	1124 West Walnut, 42E	"	"
Mrs. Mary Frances Alkire	Vice-president	10 Westgate Circle	"	"
Mrs. Barbara J. Henderson	Secretary	510 North Diamond	"	"
Miss Lucille V. Crawford	Financial Secy.	1038 West State #4	"	"
Mr. W. Warren Haley	Treasurer	9 Sommerset Drive	"	"
Mr. Earl L. Jones	Director	206 Massey Lane	"	"
Mrs. A. Eileen Cunningham	Director	R.R. 2, Box 8	Carrollton	62016
Mrs. Myra Nichols Martin	Director	359 East Tremont	Waverly	62692

The following is a brief statement of the character of the affairs which the corporation is actually conducting:

To preserve and perpetuate ancestral records of members and to assist each other in genealogical research for educational, patriotic and historical purposes; to discover, collect and preserve any materials which may help to establish or illustrate the history of west central Illinois counties; to encourage preservation and safe-guarding of municipal, township, county and state public governmental records, and to promote publication of related materials for public use.



—Second Great Seal.

Dated this 27th February 1987

Florence Hutchison
PRESIDENT



—Present Great Seal