

# JACKSONVILLE I L. 45- GENEAL JOURNAL

VOLUME XIII

MARCH 1985

ISSUE #1

## Help "Save the Lady"

### CELEBRATING THE 100th ANNIVERSARY OF THE STATUE OF LIBERTY

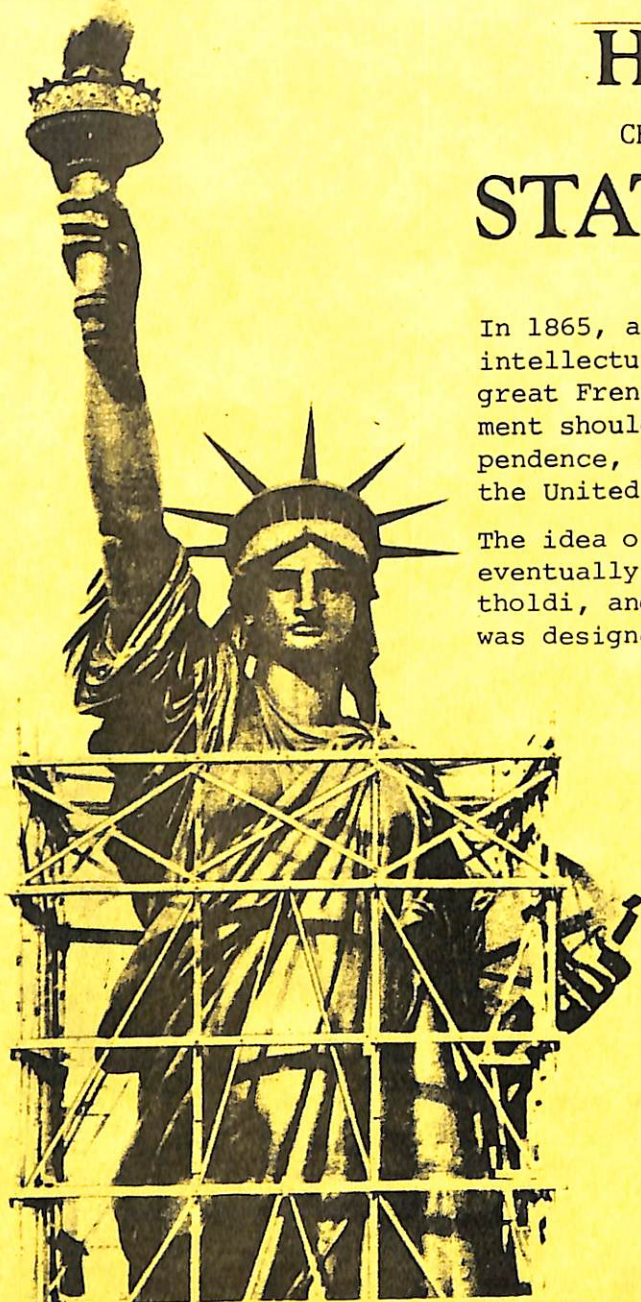

In 1865, after our Civil War was past, a group of intellectuals in France met and Edouard DeLaboulaye, a great French historian, suggested that a Liberty monument should be built as a memorial to democracy, independence, and the promise of liberty and freedom that the United States of America represented to the world.

The idea of a Statue of Liberty was conceived and was eventually created by the French sculptor, August Bartholdi, and was built around an iron framework which was designed by Gustave Eiffel, famous designer of the Eiffel Tower.

The Statue of Liberty, 151 feet tall, is covered with 200,000 pounds of hand hammered copper sheathing. The Statue cost \$400,000.00 to build, and was paid for by contributions from the French people.

The completed Statue was presented to the United States Ambassador on July 4, 1884. The famous lady was dismantled and shipped to New York in 1885. School children, as well as other U.S. citizens, contributed the needed money to build the pedestal and install the Statue on Bedloe's (now Ellis) Island. Liberty Lady was unveiled in a grand ceremony in New York Harbor October 28, 1886.

Ellis Island opened its doors to immigrants in 1892. By the time it closed in 1954, more than 17 million newcomers -- your ancestors -- and mine -- had arrived at this historical island, viewing our beautiful STATUE OF LIBERTY as a new way of life. Now, let's give *HER* a new way of life!

#### Help "Save the Lady"

All funds to restore "The Lady" are required to come from private citizens.

Published by the JACKSONVILLE AREA GENEALOGICAL AND HISTORICAL SOCIETY

P.O. Box 21, Jacksonville, Illinois 62651



# NORTHERN CROSS RAILROAD passes Illinois College - 1839

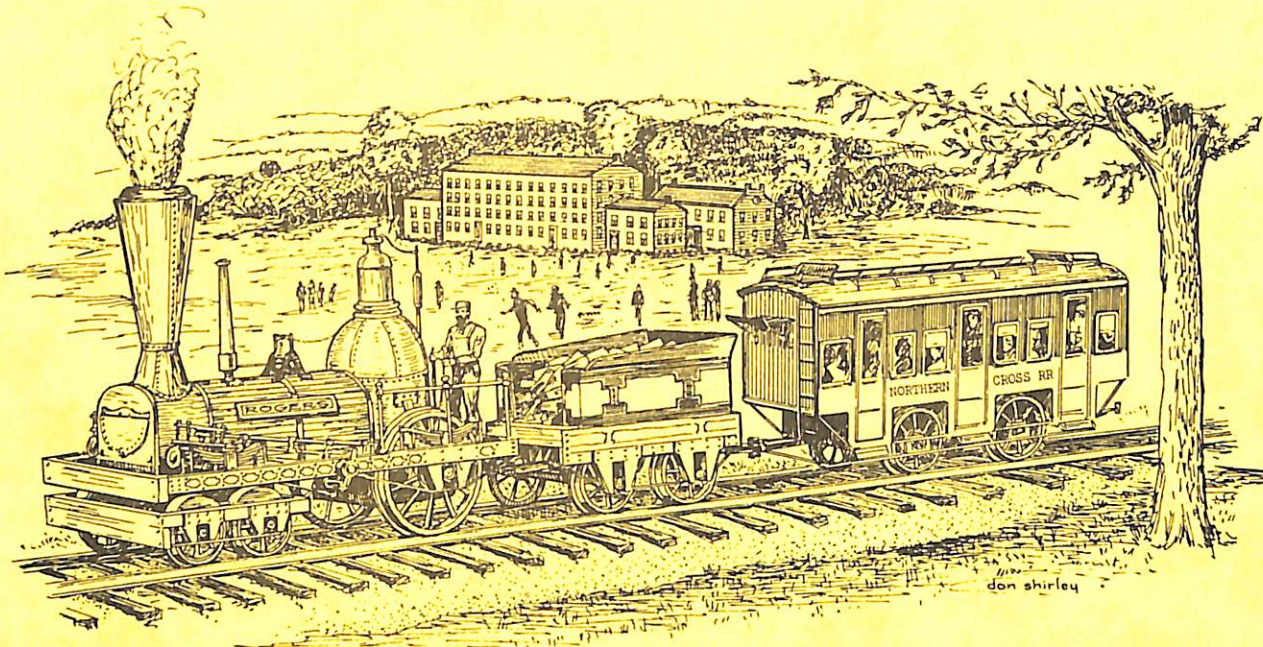

The NORTHERN CROSS RAILROAD first came to Jacksonville in the fall of 1839. It was the first railroad train in the State. At that time the campus of Illinois College extended north to West State Street, thus the railroad ran past the campus. The engine was 16½ feet long, weighed 10 tons, and cost \$6,500. The overall length of engine and tender was 25 feet. In 1847 the tracks were placed four blocks north in the location of the present tracks in the north part of Jacksonville.

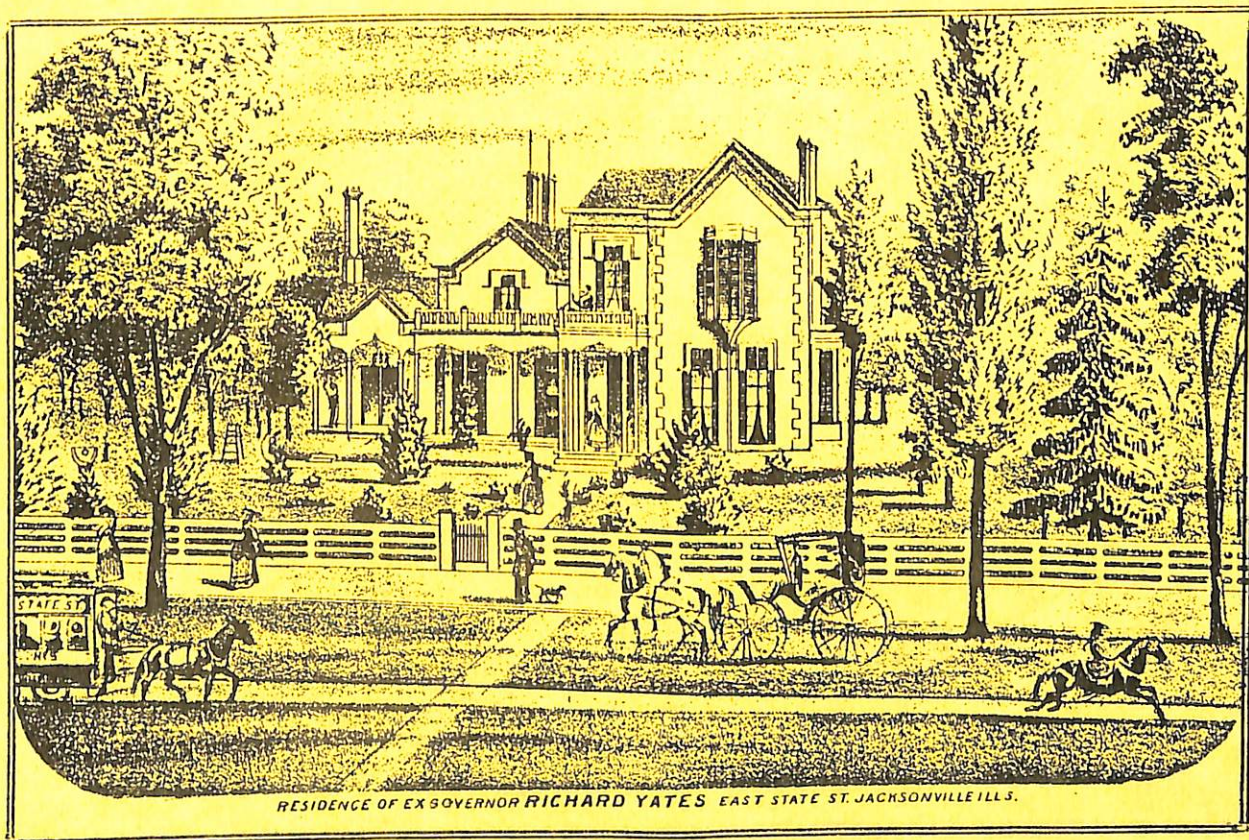

The first street cars in Jacksonville were horse-powered railways operating on South Main, East and West State. See one coming into view at left in above picture of the Yates home. This is an 1872 Atlas pen-sketch of one.



# JACKSONVILLE AREA GENEALOGICAL AND HISTORICAL SOCIETY

Organized 1972

Incorporated 1976

P. O. BOX 21  
JACKSONVILLE, ILLINOIS 62651

VOLUME XIII

MARCH 1985

ISSUE #4

## CONTENTS

Help "Save the Lady". Celebrate the 100th Anniversary of the STATUE OF LIBERTY by a generous donation. Send it to STATUE OF LIBERTY/ELLIS ISLAND FOUNDATION, Inc., P.O. Box Liberty, New York NY 10117. Make check payable to: Statue of Liberty/E.I.F. Inc. . . . . .	Cover) i
Northern Cross Railroad Passes Illinois College - 1839, and Pen-sketch showing the first horse-powered railway in Jacksonville. . . . .	ii
Contents, and Memoriam . . . . .	iii
Dear GENEAL Members and Friends, by Editor, Florence Hutchison . . . . .	iv
The Officers and Directors For The Jacksonville Area Genealogical and Historical Society for 1985 Installed At The 13th Annual Business Meeting, January 24th. Picture by Frank Ladd. . . . .	1
Genealogical Society Program To Be On Jacksonville Railway Articles used courtesy Editor of the Journal Courier . . . . .	1,2
Mrs. Zeigler Presents Program At Genealogical Society Meeting, Feb. 24, 1985 . .	2
Jacksonville City Railway Information Being Sought, <u>Feature Focus</u> , Frank Ladd. Article and picture courtesy Editor of the Journal Courier . . . . .	3-6
Excerpts from "A Glance Into The Past", courtesy of Robert Dalton . . . . .	5
Index--Jersey County, Illinois Public Domain Land Tract Sales by United States Government to Patentees @ \$1.25 per acre . . . . .	7-14
Notice: the continuation of 1855 Morgan County, Illinois Census delayed . . . .	14
Index: Biographies in the <i>Atlas Map of Jersey County, Illinois</i> . . . . .	15
Smithson Cemetery, Scott County, Illinois, courtesy Reuben Bates . . . . .	16
Index--Waverly East Cemetery Known Burials, But No Tombstones . . . . .	17-23
Allison?Allinson Cemetery, Morgan County, Illinois . . . . .	23
Compliments, Courtesy of our Beloved Readers . . . . .	24
Schooldays, by Nellie Griffith, submitted by Marscha J. Chenoweth. . . . .	24
"The Reality of Today" and "Thinking Out Loud", courtesy Sunshine Magazine . . .	24
The Earliest Marked Graves in Kane Cemetery, Greene County, Illinois . . . . .	25,26
Index--Youngblood Church Cemetery, Nortonville, Morgan County, Illinois . . .	27-30
Noonan Cemetery, also called Wood Cemetery . . . . .	30
What Was Life Back In Our Ancestral Pioneer Days? and Book Listings . . . . .	31
Index--Farm, Home, Institution and Church Views, 1872 Atlas Map of Morgan Co. IL	32
Odds & Ends, And Other Things . . . . .	33
They Dropped My Dolly In The Dirt. And that's the end of that! . . . . .	34
=====	
In Memoriam--We extend our sincere sympathies to our dear Charter Member, Myra Martin upon the sudden death of her husband, Charter Member Guy W. Martin, February 9th.	



Dear Geneal Members and Friends:

14 March 1985

Our busy world never ceases to be historically exciting, and genealogically pleasurable, as you will find from some of our articles in this quarterly. My newest project has been trying to see how much money I could collect from people, as Family Life chairman, of the Jacksonville Woman's Club, in order to help restore "Our Lady" in New York. So far, in just 6 weeks, I have sent in over \$350.00 to help restore the Statue of Liberty. That might buy enough gilding to cover one of her fingernails!

She is such a mammoth lady being about 25 times as tall as I am. How I wish I had the power to inspire as many millions of people as she has in her nearly 100 years existence--of course, I'm not quite that old yet, either.

Will the fascinating aspects of family history research ever end? A telephone call led me to help a lady at the County Clerk's office to find her ancestors, just a little while ago. A man doing other work kept "cocking in his ear" in our direction as I explained procedures on looking up marriage records, etc. Then another couple came in. Before I left, to finish this letter, I had "twisted their arms" [as I am frequently accused of doing] and had 3 more avid members for the society clan. I came home and there was a \$100.00 Life Membership. It looks like I am going to have to stay in the publishing business a long time in order to outlive "the Lifers!" The evident answer to the above question of the day is, "I guess not."

We have been saddened by the loss of one of our members, Guy W. Martin. He and Myra have worked so hard down through the years to protect and beautify many cemeteries. Many memorials have been sent to Myra which she has placed in their Public Library because as she said, "Guy loved to read." Perhaps many of our members who have received so much help with their family history in the Waverly area would like to send donations to his memory. I am reporting this here because many of our members "out there" would not have knowledge about this.

How Eileen Gochanour and her fellow transcribers and publishers are working to get many records in booklets so that the remote information can be found by our family historians. We will have a flyer in this quarterly showing that they have published the 1870 Federal Census of Sangamon County, including the Mortality Schedule. If you hurry and order before April 15, 1985 the book will be \$25.00 plus 6% sales tax by Illinois residents. After that date the price will be \$30.00. Order from Eileen Gochanour 2317 North 5th Street, Springfield, Illinois 62707.

In 1975 Ed Coltrin sent me a letter which clarified some misinformation on his ancestor, William Carver, son of James Carver who served in the Revolutionary War. After finding a will in the estate administration dated 22 January 1857, he was able to correct the error that the man had died in 1837. Also, the name had come out as William Carter on a tombstone reading. He and his wife drove to Beardstown to Oak Grove Cemetery and found that it read William Carver, December 16, 1777; died, April 23, 1857. Should anyone need this information for themselves, Ed Coltrin lived (1975) at 2923 North Golf Drive, Peoria IL 61604.

If you want to know the status of affairs pertaining to Miss Illinois United Teenager, Brenda Scarbrough, our grand-daughter, we would like to say that the National contest having been postponed from the last week in December, has never yet been held. There is the likelihood that it may never occur. The company, after being in business 10 years, is considering letting all 43 State winners be in equal status, and they will give them each \$500.00 scholarship to the school of their choice. Of course the girls all had a marvelous trip to Hollywood and Hawaii at Thanksgiving. Brenda was the only one who had relatives greeting her at the airport. Rennie Anvari, our grandson, and his cousin met the girls, and had a great time helping 43 beauties with their luggage. Brenda said that once when she was busy standing in a long line, she looked back and saw those two young men having a great time visiting with a circle of beauties around them. My California daughter said "Rennie flirted very expertly" with all of them. Rennie is a Junior at U.C.L.A. Brenda is going to Patricia Stevens school in St. Louis next fall. So, all is well, family-wise, so far.

With this, farewell, may we all go forward to the work of another year with steadfastness and confidence.



16 Journal Courier, Jacksonville, Ill., Jan. 25, 1985



**THE OFFICERS** and directors for the Jacksonville Area Genealogical and Historical Society for 1985 were installed Thursday night at the Illinois Power building. Shown from left are, W. Warren Haley, treasurer, Mrs. Mary Frances Alkire, vice-president, Mrs. Jane Coble, vice-president, Miss Lucille V. Crawford, financial secretary, Mrs. Florence Hutchison, president, and Mrs. Barbara J. Henderson, secretary.

#### GENEALOGICAL SOCIETY PROGRAM TO BE ON JACKSONVILLE RAILWAY

From: Journal Courier, Jacksonville Ill., January 20, 1985 p.11

The 13th annual business session of the Jacksonville Genealogical and Historical Society will be held on Thursday, Jan. 24, at the Illinois Power auditorium on West Lafayette. Doors will be open at 6:30 p.m. for registration, browsing through displayed records and visiting.

The program will concern "Reminiscences of the Jacksonville Railway System and Its Relationship to Union Depot." The men reportedly responsible for chartering the horse railway in 1867 include Cyrus Epler, Felix G. Farrell, T.S. Morrison, Murray McConnel, James H. Lurton, James Dunlap, Moore C. Goltra and John T. Springer.

Later, extended services were operated by William S. Hook and his sister, Frances Hook, with electric motors being installed about 1892. The society would appreciate hearing from persons who have had ex-

periences in riding these lines or from descendants who have family history anecdotes or photographs relating to the development of this early transportation system in Jacksonville.

The city plat map of 1894 shows this line running from Union Depot to the Square with one line going south on Main and the other west on State. The society wonders if there are other existing maps showing this transportation system.

At the November meeting of the society there was discussion of the requirements for membership in various heritage societies with members giving their experiences.

President Florence Hutchinson appointed a nominating committee composed of Barbara Henderson, chairman, Virginia Gordon and Jack Thomas. They will present a slate of officers at the January business meeting.

New members continue to join the society. Mrs. Norma J. Beams, 2201 S. 14th, Springfield IL 62703 (Beams, Collins, Sutton, Thorne); Mrs. Gary Dunham, 8119 Sacramento St., Fair Oaks CA 95628 (Dunham, Higgins); Mr. and Mrs. Ross K. Ettema, 16420 Claire Lane, South Holland IL 60473 (Ettema, Caruthers, Love, Homes, Gauthier/Gokee, Butterfield, Goodwin, DeJonge, Young, Pas, Vander, Neylen, Mason).

Mrs. Anna Leake, R.R. 1, Jacksonville IL 62650 (Leake, Thies, Hardy, Sherwin, Lisenbee, Lewis); Mrs. Charles McDevitt, R.R. 1, Box 960, Crystal River FL 32629 (McGrath, Welsh, Begnel, Connelly); Mrs. Thomas P. McKinney, Whalen, Wade, Baker); Dale F. Mueller, 3797 Old Bath Road, Penn Yan, N.Y. 14527 (Sorrells/Sorel, Redman/Readmon/Redmond, Meller, Kirby, Curley, Jackson).



Mrs. Kathryn Pittenger, Winchester IL 62694 (Claywell, Lashmet); Mrs. Gussie Phillips, 204 Broadside Dr., Caseyville IL 62232 (Fisher, Rawling, Taylor, Thompson); Mrs. Grace A. Streitmatter, Box 312, Princeville IL 61559 (Burkhead, Stogsdill, Frazee, Hardesey, Funk, Perdue).

Many persons who continue to do research on their ancestors who lived in Morgan County and the surrounding area write to ask for data.

Kristan Boaher, 2101 W. Lakeside Dr., Moses Lake, WA 98837, is trying to locate the marriage record of her great great grandfather, Edward Brennan, who married Eliza Zerby/Zerbe on July 4, 1856, in Jacksonville. Is there a birth record for great-grandfather Lawrence John Brennan born Oct. 1, 1860?

Allen Bristow, P.O. Box 1109, Atascadero CA 93423, is wanting to know parents' names of John and

Margaret Deweber who were in Virginia Township area in 1827.

Esther Griswold, 229 East 6th, Hutchinson KS 67501, is researching Nathan Brown, who was born in Kentucky and lived in Morgan County.

Ferne S. Hardy, 1623 Shamrock Ave., Spaulding Heights, MD 20743 writes, "A letter dated Nov. 8, 1868, from Mt. Carroll, Carroll County, Illinois, from one brother to another mentions mailing a copy of "Review and Her," which contained a notice of their mother's death. Can anyone give me any information on this publication?"

Mary Baxter Harrell, R. 3 Box 1108, Bainbridge GA 31717, would like to contact descendants of Daniel Nathan Baxter and Rachel W. Bell Baxter. Born in Mason City, White Hall or Cass County.

Maude A. Lewis, R. 3 Plymouth IL 62367, is searching data on James

Self, who came to Morgan County in late 1831.

Marilyn Meyer Loofbourrow, 825 W. William St., Decatur IL 62522, is searching grave and death date of great-grandfather Francis (Frank) Xavier Meyer. He is said to have died in Jacksonville in 1875 and was believed to have been Catholic. His wife was Lutheran.

Mrs. Frederick B. Noyes, P.O. Box 263, Long Beach WA 98631, is searching for data on Dr. Frederick Carter Noyes, a dentist in Jacksonville from 1912-1919, father of her husband Frederick B. Noyes, born on May 14, 1907, in Mt. Sterling.

Mrs. Bonnie Shinn, 115 S. Harrison Ave., National City CA 92050 is researching the Lee family. William Lee owned land in Morgan County in 1823 near Alsey. He died in July 1830 of burns. The guardianship of his children went to Davis Casebier.

10 Journal Courier, Jacksonville, Ill., Feb. 24, 1985

## Mrs. Zeigler presents program at genealogical society meeting

At the Feb. 28 meeting of the Jacksonville Area Genealogical and Historical Society, a program on the history of the Jacksonville Female Academy will be given by Dr. Elizabeth Zeigler, retired associate professor of political science at Illinois College.

Mrs. Zeigler has recently finished cataloging the archival material in the Illinois College Library, and she will discuss some of her findings.

The meeting will be held in the Illinois Power Community Room on West Lafayette at 7:30 p.m. Visitors are always welcome to attend.

The January program on reminiscences of the Jacksonville Railway System elicited several recollections of rides on the little street cars.

Members who have joined the society since November and names they are researching are the following: Mrs. Ralph W. Andrews, 310 N. June, East Wenatchee WA 98801 (Acuna, Addams, Alviso, Andres, Araujo, Bennett, Brennan); James W. Doyle Jr., 2923 Tara Trail, Xenia OH 45385 (Doyle, Coultas, Richardson, Headen, Coumbes, Moore, Rawlings, Sheldon, Berry, O'Donnell, Young, Hamilton); Miss Esther Griswold, 229 E. 6th St., Hutchinson KS 67501 (Brown, Cox,

Higgs, Spencer, Frances).

Ron Harris, 260 West Myrtle, Virginia IL 62691 (Harris, Flemming, Bateman, Joseph); Rosalie A. Heppner, P.O. Box 522, Winton CA 95388; Mrs. Justine Jones, 2385 Cottage S.E., Salem OR 97302 (Miller, Roberts); Dr. Mary McCaffree, 812 Crestmere, Jefferson City MO 65101; Mrs. Alice E. Miller, R.R. 1, Box 149, Beardstown IL 62618 (Cooper, Witty, Watkins); Earl Moore, 152 Walnut St., Wooddale IL 60191 (Moore, Beerman, Clanton, Thomas, Bates, Reagan, Deck, Culp, Waggoner); Mrs. Evelyn Watson, 2016 Exchange St., Keokuk IA 52632 (Grant, Agnew, Dobson, Ewers, Hendricks, King, Murphy); Mrs. Sondra Wessel, 6827 Copper Falls Ct., St. Louis MO 63129 (Coumbes); Mrs. James Whitworth, 13712 E. 38 Terr., Independence MO 64055 (Jones, Park, Piper, Fahnstock, McArthur, Maben).

Many people continue to write to this area for data and records of ancestors who lived here many years ago. Mrs. Betty J. Ralph, 2710 Pikes Peak Blvd., Louisville KY 40124, would like to correspond with anyone researching the surname Chamberlain, who resided in Morgan and Macon Counties in Illinois.

Denise M. Tunis Pickering, 1613 S. 20th ST., Blue Springs MO 64015, is researching her grandfather, Earl Wakely Tunis, born Oct. 11, 1894, in Jacksonville. His parents were William Tunis and Maude Wyatt.

Patricia Whitworth, 13712 E. 38th Terr., Independence MO 64055, is searching for burial places of her great grandparents: Henry Park, died 1889, and Nancy; and John Jones, died Aug. 15, 1858, and Elizabeth Jones, died Sept. 4, 1881. They lived near Chapin in Morgan County.

Opal V. Follin, 304 E. Pinon Circle, Payson AZ 85541, is searching for the burial place and date of death of Sarah Harbison, who married William Sage in 1813 and Tyre Parrott in 1834. Did she marry a third time?

Robert L. Vincent, P.O. Box 25035, Prescott Valley AZ 86312, is searching for the parents of Joseph Fanning, who was born in 1826 and died in 1900. He is buried in Youngblood Cemetery.

Neva M. Fisk, 1610 Partridge, Parsons KS 67357, is wanting to locate Jessie Duncan, born in 1891 and listed on 1900 Morgan County census. Parents were Robert P. and Lydia Duncan.



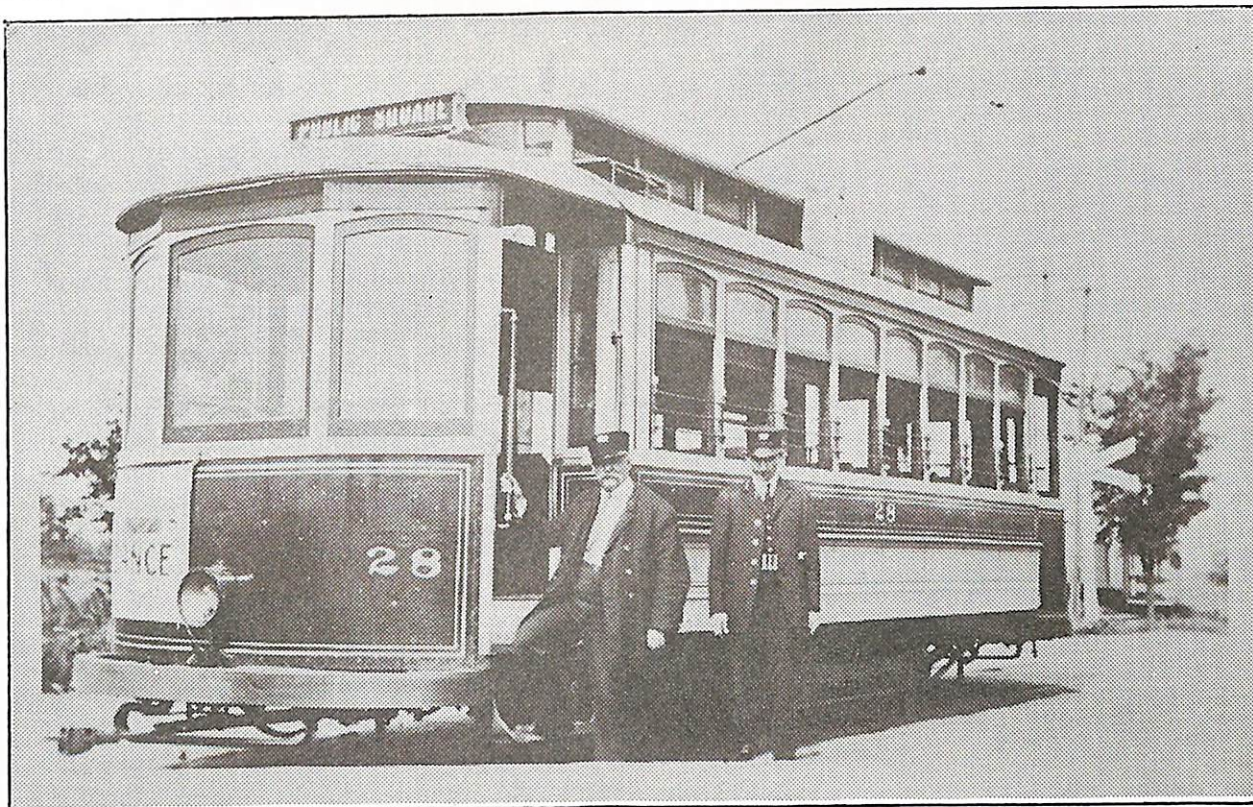

**MOTORMAN ISAAC J. HALEY**, left, stands next to an electric trolley car of the Jacksonville Street City Railway sometime before 1916. The name of the conductor and the year of the photo is unknown. Photo courtesy of W. Warren Haley, treasurer, Jacksonville Area Genealogical and Historical Society.

#### JACKSONVILLE CITY RAILWAY INFORMATION BEING SOUGHT.

##### FEATURE

##### FOCUS

By Frank Ladd.

From: Jacksonville JOURNAL COURIER, February 4, 1985.

It started operating sometime after Nov. 1870 as a horse-drawn trolley car line that was able to take in \$15 per day in five cent fares.

When warm weather approached, open "Summer Cars" were chartered by groups of young people who rode the length of East and West State Street and the length of South Main Street from the square to Dewey Park. The cars were gaily decorated, usually with red, white and blue bunting, and the ride ended with dancing and refreshments at the hostess' home.

It ceased operations on March 27, 1927, its demise brought on by the increasing use of private cars and inexpensive taxi service.

Now the Jacksonville Area Genealogical and Historical Society has

launched an effort to gather more information on the Jacksonville Street Railway Company and the people connected with it.

The primary quest of Mrs. Florence Hutchison, the president and founder of the society, is to locate the records of the company, which may have ended up being stored with the records of the M. P. Ayers and Company banking firm, the predecessor to the Farmers State Bank. Anyone with information on the whereabouts of the records is asked to contact the society at P.O. Box 21, Jacksonville, ILL., 62651.

The company began as the Jacksonville City Horse Railway, an enterprise involving men such as Cyrus Eppler, Felix G. Farrell, T. S. Morrison, Murray McConnel, James H. Lurton, James Dunlap, Moore C. Goltra and John



T. Springer. A. A. Dewey was listed as the president of the City Railroad Company, as it was referred to in a Sept. 16, 1870 article in the Jacksonville Daily Journal.

The line originally ran on South Main Street from the square to Vandalia Street, and a short time later was extended down East State Street. A third extension followed on West State Street to the western city limits, which were at what is now Grand St. in 1872, but the line apparently ended at the Illinois School for the Deaf earlier.

About 1890 William Spencer Hook, Sr. and his sister, Francis (Fanny) Hook purchased the property and electrified the trolley line at that time. In the 1968 book "Morgan County, The Twentieth Century," it's stated Fanny showed her business acumen by buying the cars from The Pullman Manufacturing Company and the electric motors and controls from another company. She then had the town's pioneer electrician, Gus Sieber, put them together at a substantial saving over the price Pullman got for his ready-to-run-cars.

The Hook family was a fascinating Jacksonville family. William Spencer Sr.'s father was Cornelius Hook, a prominent merchant here. Hook's sister-in-law, Mrs. Matilda Vanderhoff Hook (wife of Washington Hook) operated the Jacksonville Free Reading Library, which was located where the Farmers Bank building is now. It is said the records of the Jacksonville Street City Railway Company were located in the library, but there is currently no knowledge of what happened to them. Hook was a partner with Marshall P. Ayers in the Ayers Bank.

In 1894, the Jacksonville Street City Railway ran from Main Street to Dewey Park at the corner of Waverly Street and Vandalia Avenue. [Waverly now is West Vandalia.] Then north to the south side of the square where it turned east and northeast to State Street and ran to the site of

the present railroad depot. The line also turned west and north to West State Street to Webster, where it turned south to College Avenue and curved south to what was then Asylum Street, but is now called Woodland Street, and then west on Mound Road to Westgate.

Some people say it went only as far as the Norbury Sanitorium, which was located at the present site of the First Baptist Church, across from the Mound Cone Shop.

By 1913, the lines had been extended on North Main Street to Walnut and then to just east of Hackett street, where it stopped just short of the C. B. & Q Railroad.

It was also extended:

East on East State Street to half a block east of Johnson St. to Vine Street.

East on Vandalia Road to the Chicago & Alton Railroad tracks, just east of Hardin Avenue, where it stopped and let people off close to Nichols Park.

From Webster Avenue to Grand Avenue on the north side of the Illinois School for the Deaf, where people got off and walked to the fairgrounds across the street.

Most of the information on the routes of the trolley car line was ferreted out by Mrs. Hutchison from county plat maps of various years.

As far as is known, all tracks were single track except for two known by-passes, one of which was in front of 1042 West State Street, a house owned by William S. Hook. The house is shingle style and a copy of a New England dwelling, probably at Falmouth, Mass. The original structure there was designed so the ocean could be seen from all 26 rooms. The designer is unknown but the house closely resembles sketches made by the prominent Boston architect, Arthur Little.

There is a legend that the trolley cars circled the house but this was not true. In the book "Morgan County The Twentieth Century," mention is made of a passing switch in front of



the house, from which Fanny Hook could pretty well tell what was going on all over the system. It was said that if a car was a minute late, she was on the telephone finding out why, and what was being done to correct the problem<sup>1</sup>.

The trolley line was owned by the Hooks until 1905 when the Illinois Power and Traction Company bought the system.

Relatively few details are known about the Jacksonville Street City Railway.

There is no record of the number of employees or the number of the pieces of equipment, although electric cars numbered 28 through 30 are known to have existed. It is also not known if any of the car bodies still exist, perhaps having been purchased for use as a small farm structure.

Some fragmentary records exist of the location of the company's office during the period from 1899 to 1907. In the earlier year, the office was at 225½ West State Street; in 1902 at 526 East State Street, and in 1907 at 224 South Main Street. [This information came from City Directories for these years.]

<sup>1</sup> A letter from a Hook descendant said that Fannie (who always spelled her name with an "i", as Francis) never lived in the 1042 West State Street house.

An interesting piece of research would be to see who did live in that big house from about 1877 on to 1910.

Many of the Hook families are buried in Diamond Grove. However, Fanny Hook lived in Pennsylvania in later years, and that is where William Spencer Hook died. Both were returned to Jacksonville for burial.

"A GLANCE INTO THE PAST" has been a feature of our Jacksonville *Journal Courier* for many years. Following are a few excerpts preserved and given to us by Bob Dalton concerning the City Railway system. These are from the 100 Years Ago portion:

Sept. 11, 1971 (1871)--Two new street cars have been received by the City Railway, and will be placed upon the line at once.

July 21, 1971 (1871) --SOMEBODY HURT. Pat Somebody struck somebody else over the head with a shovel, late on Saturday afternoon, while they were at work helping to lay the new city railway in east State street near the square. The man was not badly hurt.

August 25, 1971 (1871)--Street cars run regularly to the junction now, and crowded more every trip. New cars in a few days.

January 5, 1972 (1872)--Due to the ice coat, the City Railway company found it necessary to double team the cars yesterday, and, therefore, had two horses instead of one.

Bob reported that years ago, James Thaddeus "Thad" Grady told me that when he lived on South Main street near the town brook, it was possible to hear the street car and its horse approaching because the horse hoofs made noise as they hit the wooden planks that were laid between the rails.

Jan. 14, 1972 (1872)--The cash receipts of the City Railway for the month of December were four hundred dollars. Number of tickets sold--Adults, 6136; children 290.

Feb. 28, 1972 (1872)--The fare on the city railway has been reduced from seven cents to five cents for adults and from four cents to two cents for children. At such a price there are certainly more who would choose to ride than walk.

Oct. 18, 1972 (1872)--Ignoring a recently enacted city ordinance prohibiting the running of the City Horse Railway Co. tracks through Central Park, Col. Dunlap, the contractor, yesterday laid several sections before being stopped by an injunction secured by Mayor George McConnel. Circuit Judge Brown is holding court in Calhoun county, and upon his return to the city the entire matter will be ventilated and resolved.



We railway researchers have had some interesting talks with various persons who used to ride the street railways from here to yon. Since no history has ever been written on this topic -- except bits and pieces garnered from here and there, we would welcome pictures, stories that are written on paper, and any other valuable data concerning this period in Jacksonville history.

While we appreciate having telephone calls, yet we have no way of recording the interesting tales told to us.

We made minor corrections in the fine article by Frank Ladd, as we copied it for this quarterly. We were given permission by the editor of the *Journal Courier* to re-copy the news items and the courtesy of using pictures published in their newspaper. We deeply appreciate these kindnesses. In this way we can effectively pass on to our interested members "out there" in 40 other states materials that may be of ancestral value in their family research.

One of the outcomes of our question "Where are the original records of the railway and railroad pathways that traversed in and out of Jacksonville?" Mr. McAlpin, a director of the Illinois Railway Museum at Union, in McHenry county, said that they acquired many of the records of the Illinois Terminal System when it went out of business. There is a great possibility that many of the records we sought may be in their library collection. We will report more on this phase of the project at a later date.

When I said to Mr. McAlpin, "We of course want to find the history of the railway system, but then we are interested in trying to find the people who were involved with it."

He replied, "How would the payroll records help with that history?" He is going to investigate the possibilities of locating these records in their library. Isn't that great?

#### SOME INTERESTING SIDELIGHTS AND GLANCES INTO THE PAST:

Feb. 4, 1976, *The Bluff Times*, Scott County IL, reported items of 100 years ago, the in Peoria "the horses of the Adams St. horse railway have to be attached to the corner of the cars, so that the horses can travel outside the rails. The bottom has fallen out between the rails because there is so much mud nowadays that people in the interior find it almost impossible to get to town."

\* \* \* \* \*

March 11, 1985 our Jacksonville paper reported "75 years ago, the Jacksonville Railway company had a force of men at work yesterday tearing up the track between the car barns and the junction. New rails will replace the old ones, which are in very bad condition."

And so, we find that the railway systems had their continual maintenance problems.

\* \* \* \* \*

Your editor kept coming across the word "Omnibus" in the early city directories. We asked the question of Harold Gibson, and found the answer:

"The omnibus was a public vehicle designed to carry a comparatively large number of passengers. It looked almost like a street railway coach except it did not travel on rails. Each hotel in Jacksonville had an omnibus that met all incoming trains. The drivers and porters tried to talk the travelers into going to their hotel." There is a drawing of one on page 96 in our 1872 Atlas of Morgan County, IL. It is shown going to the beautiful Mansion Hotel.

\* \* \* \* \*

Harold Gibson, Normal IL, formerly of Jacksonville, came to Illinois College in 1926. He rode the Litchfield, Carrollton and Western Railroad from Litchfield, and boarded one of the street railways for the mile and a half to the college. He said, "the L.C. & W. Railroad was popularly called the 'Look, Cuss and Wait' Rail Road."

Some lady was on the street car, and as they rode along she pointed out all of the historic sites along the way. He has a very good article on this ride which we have been given permission to publish in the near future.



By U.S. Government to Patentees, @ \$1.25 per acre.

This is a continuation of an index of names of persons who bought land in west central Illinois for the first time after the Indian treaties were executed by the U. S. Government.

By giving this index of original land owners then an interested genealogist can write back to us for the information to be found in our files, by giving name/ names desired. Here is sample of information given:

<u>Name of Purchaser</u>	<u>Descript.</u>	<u>Sec TN RW</u>	<u>Acres</u>	<u>Da Mon Year</u>	<u>Residence</u>
ABRAHAM, Thomas	SW $\frac{1}{4}$ NE $\frac{1}{4}$	36-08-13	40.00	10 Aug 1857	(none given here)
ACKERSON, Jacob	WDPTSW	31-09-13	1.54	15 Jun 1836	Greene
ADAMS, John	E $\frac{1}{2}$ SE $\frac{1}{4}$	18-06-11	78.38	3 Feb 1836	Madison
ADAMS, Newell	BACUS, Jacob	BENDLE, William	BRAID, Joseph		
" William R.	BAILEY, William W.	BENFER, John, Jr.	BRAINARD, Daniel E.		
ALEXANDER, Peter	BAIR, John	BENNETT, Hiram C.	BRAMLIT, Elkanah		
" Stewart	BAKER, Ira	" Milo	BRAY, Isaac		
ALLARD, Samuel R.	BALLOW, Ariel	BENNINGER, John (W)	BREEDEN, Pleasant		
ALLEN, Isaac	BAMETT, Thomas	BENSON, Henderson	BREWER, David		
" John A.	BARBOUR, John	BENTLEY, Charles C.	BRICE, James		
" Joshua	BARKER, Jesse	BENTON, William H.	BRIDGES, Enoch		
" Moses W.	BARLOW, Dantforth	BERRYMAN, William	" Hiram		
AMOS, William B.	BARNARD, James	BESS, John	" William		
ANDERSON, John	BARNES, Elijah	BETHEL, Chester	BRIGGS, Asa Bates		
" Larken R.	" Elijah W.	" Lenson W.	" Craven		
" Lubane	BARNETT, Allen	BILLING, Adam	" Thomas Young		
" Mebane	" Moses	BLACK, James	BRIGHAM, Edward R.		
" Melvin	" Thomas	" John Reynolds	BROADWELL, Norman M.		
" Phebe	BARNHART, William C.	" John Regulus	BROATHAKIN, Catherine		
" Thebe	BARR, Hugh	BLACKBURN, Gideon	BROCK, Tarlton F.		
" Thomas C.	BARROW, Aaron	" Grizzell	BROCKMAN, Isaac		
" Washington	BARROWS, Ira	" Grundy H.	BROOKFIELD, Joseph		
" William	BARTLE, Augustus C.	BLACUS, Jacob	BROWN, Abraham		
" William H.	BARTLET(T), Haywood	BLAIR, Evan Bowle	" Amos Philips		
" Young A.	BARTON, Elisha H.	BLODGET, Daniel	" Chauncey		
ANDREWS, Joseph	BASQUE, Joseph	" Hiram	" Cornelius		
" Ralph	" Joseph Jackson	BLONEY, John	" Elijah		
" Richard	BASYE, ?	BOARDMAN, Charles	" Jahu/Jehu		
ARCHER, William	BATES, James	BONNEL, James Hervey	" James		
ARMSTRONG, John	" James W.	" John W.	" John		
" Joshua	" John	BONNER, John	" Joseph		
" Maurice	" William	BOOTH, Moses Jr.	" Leonard		
ARNOLD, George B.	BAISHOLD, Charles	BORET, Jacob	" Mary		
ARNSPIGER, John	BAUGH, Robert C.	BOSTWICK, John	" Oliver		
ARVILLE, John	BEAM(S), Mathias	BOSWELL, Griland A.	" S. A.		
ASH, Horace F.	BEATTY, Francis	BOTKIN, James	" Samuel		
ASHBAUGH, William	BECK, Andrew L.	" W. W.	" Sarah A.		
ASKEN, Jacob T.	BEEEL, John H.	BOTT, Martin	BROWNELL, Charles		
" Josiah	BEEMAN, Arman	BOUTWELL, Pherdice	BRUNER, Jacob Clark		
" Josiah Thompson	" John	BOWMAN, Elisha	" John		
ATWATER, Joshua	" Orman	" Jacob	BUCKLES, John		
AVIS, Samuel	BELL, Jeremiah	" Joseph	BUCKLEY, John S.		
AYERS, Rescarrick	" William N.	" Martin	" Samuel O.		
BACON, Jacob Gordon	BELT, Horatio N.	" Samuel	BUCKMASTER, Nathaniel		
BACUS, Enoch	" John H.	" Thomas	" Samuel/Samuel A.		
" Godfrey	" Loyd T.	BRADSHAW, Jonas	BUGGS, John Enoch		



Page 2: INDEX--JERSEY COUNTY, ILLINOIS PUBLIC DOMAIN LAND TRACT SALES  
By U.S. Government to Patentees @ \$1.25 per acre.

BUGHER, George	CASSEL, Frederick	COLLINS, Charles	CRAIN, John
BURCH, Barnet	CASTERLINE, Peter	" David	" Rial
BURDICK, Samuel	CHANCE, Ezekiel	" Ephraim	" Silas
BURK, John	CHANDLER, Hiram	" George/(H.)	" Whit R.
BURKE, George W.	CHAPMAN, Enoch	" James	CRARY/CRASY, Peter
BURLEY, John	" Hiram	" Job	CRESWELL/CRESSWELL
BURNAP, Joseph	" Martha A.	COLVER, Samuel	Samuel
BURRIS, Seth	" Thomas	COMBS, John Daniel	Thomas
BURRITT, Alexander	" Thomas Hart	COMMINGS, Thomas	William
BUTLER, Augustine M.	CHAPPLE/CHAPPEL	COMPTON, John Lewis	CRISSWELL, Samuel
" Mary	Bartholomew	CONLER, Alexander	CROOKSHANK, George
" Thomas	Israel	CONOVER, Arentha	CROSS, Hugh Nesbitt
CAKRELL, George C.	CHASE, Asher	CONVERSE, William H.	CRULL, Jackson
CADDY, William	" Nathan	COOK, Joseph	" Jefferson
CAIN, Bolin	CHAVIS, Betsey	COONRAD, Silas S.	" John C.
" John N.	CHENEY, Harry	" Stephen L	CRUME, Daniel
CALDWELL, George A.	" Murray	COONROD, Henry	CUMININGS, Josiah
" John R.	CHERRY, Harrison	" Silas	CUMMING, James
" John Reed	CHICKERING, John W.	" Stephen	CUMMINGS, Jacob
CALFEE, James	CHILD, Benjamin F.	COOPER, Jonathan E.	" Eleanor Ann
CALHOUN, Solomon	CHILDERS, John	" Richard	" James
CALHOUNE, Benjamin C.	CHOWNING, James	" William	" Maria
CALLOWAY, George	" Richard	COPE, George	" Sebra
CAMP, John	" Samuel	" Henry	" Thomas
" William, Jr.	CHURCHILL, George	" Jacob	CURTIS, Thomas
CAMPBELL, Darnell	CLABAUGH, John	" John	CURTISS, Hiram
" James	CLARIDGE, John	COREY, Aaron	DABBS, George/(W.)
" James E.	" Julia Ann	CORNELIUS, James/(W.)	James
" James M.	CLARK, Daniel	" John	" Jesse
" Nathan	" Edward Jamison	" Josiah	" John
CANFIELD, Robert F.	" Howard	CORY, Joel	" Joshua
CANNEDY, Henry	" John	" Zophor	" Mary
CARLILE, James A.	" Joshua	CORZINE, John R.	" Samuel
CARLIN, William	" Samuel/(B.)	COSTLY, Daniel	DABLER, John
CARPENTER, Alford	" Squire	COUNT, John	DAGGETT, J.
" Cephas	CLARKE, Edward B.	COURT, Charles	DAINIELLE, Isaac
CARR, John	CLAWSON, Lewis/(J).	" John	DALEY, Edward Madison
CARRICE, Mary	CLEAVER, Benjamin	" William	DAMEIL, Isaac
CARRICO, John	CLENDINEN, George W.	COVENTRY, John	DARCEY, Edward A.
" Nathaniel	" Hazard P.	COWAN, Matthew	" Edward Augustus
CARROLL, Allen B.	" Theodore	" Thomas M.	DARE, Matthew
" Charles W.	CLIFFORD, John	COWEN, John	DARLINGTON, Henry
" Mary	CLIFTON, Thomas	" Thomas	DARNEAL, Isaac
" Michael W.	" William	" William	DARNIELLE, Isaac
" Richard V.	CLOUGH, Samuel	" Zachariah	DARR, James
" Thomas	CLOWAR, George	COWLES, Alfred	" Matthew
" Wiley	" John	COX, Aaron	" Philip
CARSON, Alexander	" Pleasant	" Henry	DAUGHERTY, James
" John	COCKRELL, Moses	CRABB, John	DAVENPORT, Absalom
CARTER, Chas. James	COFFEE, Jackson	" Joseph	" John
CARTWRIGHT, John W.	COLBY, Oliver	" Peggy	DAVEY, Edward A.
CARUBY, A. W.	" William N.	" William F.	DAVID, Jesse
CASE, Geo. Washington	COLEAN, Francis	CRABBE, John	" John
" Joseph	COLLEY, Charles	CRAIN, James/(B.)	DAVIDSON, James B.



Page 3: INDEX--JERSEY COUNTY, ILLINOIS PUBLIC DOMAIN LAND TRACT SALES

By U.S. Government to Patentees @ \$1.25 per acre. Many names are mis-spelled because the transcribers of the original old documents were very difficult to read, and many were spelled by sound, when recorded by the clerks of the Land Districts where they were filed. Be aware of this.

DAVIDSON, John	DOUGHERTY, Jennett M.	EVANS, Benjamin	FROST, John L/S?
" William	" Samuel J. M.	" Henry	" William H.
DAVIS, Charles	DOUGLAS(S), Gilbert	" John	FRY, Jacob
" Cyrus	" James	EVELAND, David	FRYDE, Charles
" Francis	DOWN, Bartholomew	" Edmund	FRYMAN, Samuel
" George T.M.	DOWNEN, Alfred	" Stephen	FULLENDLE, Richard C.
" James	DOWNEY, Uriah	FAIRFIELD, Joseph M.	FULLER, Allen
" John	DRAPER, Benjamin	FALKNER, John	" Miles
" John Riggs	" Josiah L?S?	FARRELL, Maurice	" Richard C.
" Joseph	" William/(M.)	FARROW, Isaac	FUNK, Hezekiah
" Robert W.	DRUMMOND, Thomas	FELTER, P.	GAMBLE, William
" Samuel	DUKE, William	" W.W.	GARDENER, Robert
" William	DUMAS, Lewis E.	FERGUSON, Thomas	GARDINER, Thomas J.
DAY, Ira Elliot	DUNAHAY, J. W.	FIEG, John	GARDNER, Caleb
" Mary Ann	DUNCAN, Joseph	FIESLER, John Frederick	" Ferrand
" Samuel	DUNHAM, Amos	" Jonis (James?)	" Hugh G.
" Thomas	" Catherine	FINCH, Benjamin Star	" Hugh H.
DEBAUN, George	" David	" Isham	" Hugh Sloan
" Joseph T.	DUNNAGAN, Isaiah R.	" Joel	" Robert
DEFOREST, Alfred	DWIGHT, Theodore M.	FINK, John	GARLAND, James
DELAPLAIN, Joshua P.	EAST, Aaron S.	FINLEY, Thomas	GARNER, Thomas H.
DELONG, Luther B.	EASTHAM, Albert	FINNEY, Daniel W.	GARVINS, Nathan
DENFER, John	" John Lawson	" George	GASKILL, Sylvanus
DENT, William H.	EATON, Ebenezer	" William R.	GATES, Samuel
DERRICK, James	" James	FISHER, Conrad	GAY, Edward James
DEURING, William R.	" John/(H.)	FITZGERREL, Jesse	GEORGE, James W.
DEVAUN, George	EDSALL, Coe	FLETCHER, Samuel L.	GEORGER, Joseph
DEVENPORT, John	EDWARDS, Benjamin F.	FLOYD, George	GERRISH, Joseph
DIBAUM, George	GLISH(?), Thomas R.J.	" Henry	GERSTLE, George
DICK, Jacob	ELDRED, Ward	FOBES, Philander	GIBBS, Valentine A.
DICKERSON, Cornelius	ELDREDGE, Phineas	FOLKS, John	GILBERT, David
" Levi	ELDRIDGE, Anthony H.	FOLSON, Asa	GILL, William
DICKINSON, David	ELLEDGE, William	FORBES, John	GILLESPIE, Joseph
DIEHL, Jacob	ELLET, Charles	" Moses	" Matthew
" Peter M.	ELLIOTT, Lewis	FOREMAN, Isaac E.	GILLHAM, Ezekiel
DOBBS, George	ELMONDORFF, Frederick	FOREST, Alfred D.	" John
" Jesse	EMERSON, William S.	FORGUSON, Thomas	" John Davidson
DODGE, Amos	ENGLISH, John Nelson	FOSTER, George	" Marcus
DODGSON, Charles	" Lindsey H.	" Joel	" Thomas/(C.)
DODSON, David	" Thomas	" John C.	" William
" James B.	ENNIS, William	FOWLER, Elisha	GILLIHAN, Thomas
" William	ENNOS, Zachariah	" John	GILLWORTH, John
DONNELL, George	ENOS, Rhisa G.	FRAUERNICHT, Frederik	GIVENS, James
DOOLEY, James	ENSIGN, Zophar	FRAZER, Alexander H.	GLASSFORD, James
" William	ENSLOW, Abraham	FRENCH, Josiah	GLOVER, John B.
DORSEY, Edward A.	" David	" Nathan	GOBIN, Bowen R.
" Nimrod	EOFF, Jacob	FREYMAN, Samuel	GODFREY, Benjamin
DOUDALL, Collin W.	ERWIN, Enoch	FROST, Ebenezer	" David
DOUGHARTY, James	ESTABROOK, John	" Enoch A.	GOG, Joseph Luca
" William	EUL, Louis	" James C.	GONTERMAN, John
DOUGHERTY, James	EVANS, Abishai	" John C.	GORNER, John



Page 4: INDEX--JERSEY COUNTY, ILLINOIS PUBLIC DOMAIN LAND TRACT SALES

By U.S. Government to Patentees @ \$1.25 per acre.

GORVINS, George A.	HARGRAVE, Robert	HERRING, Isaac	HURD, William
GOWEN, Nathan	HARLIN, Elijah	HERRIOTT, Rutherford	HUSTED, James Leman
GOWINES, George A.	HARKE, Daniel Asse	HEWITT, Eliphalet	HUSTON, Joseph
GRAHAM, Richard	HARPER, Ephraim	HEX, Edwin	HUTCHINSON, John
GRAY, Albert	HARRIS, Asa	HIGINS, John	INGHAM, Oscar
GREEN, Oliver S.	" Simpson	HILL, Anthony	" Roland
GREGORY, Charles	HARRISON, Benjamin T.	" Jehu	" Thomas
GRIFFITH, Jonathan	" James	" John/(D.)	IRISH, Calvin W.
" Sarah	" William	" Nathaniel	IRWIN, Abijah
GRIGGS, David R.	" William Y.	" William	" Alfred
" Herman	HARRISS, Simpson	HILLA, Henry	ISRINGHAUSEN, Henry
" Stephen	HART, John	HILLIARD, Amos Avery	IVERS, James T.
GRIGSBY, Sarah	" Pleasant	HINSON, James	IVES, James Tehothic
GRIMES, Philip	" William	" Joel	JACKSON, Charles S.
GRISWELL, Cyrus	HARTLEY, George	" Salathiel S.	" George/(H.)
" Henry	HARTMAN, Ernst	" Samuel	" Jonah
GRISWOLD, Cyrus	HARVEY, Charles	HOAGLAND, John H.	JACOBS, James
" Damon	HARVILLE, John	HOBBS, Edward Dorsey	" Joseph
" David E.	HASKELL, George	HOFFMAN, George	JAMESON, John
" Elias	HAKSINS, James T.	HOGG, Francis	JARRELL, Eli/(T.)
" Henry	HAWES, Gustavus W.	HOLCOMB, Charles M.	" William B. F.
" Sidney	HAWKINS, James	HOLLADAY, John	JEFFRIES, Henry Smith
" Sylvester	" John	HOLME, Woodhall	JENKINS, Alexander M.
GUFFEY, John	" Joseph	HOLMES, Elias B.	JOHNNESSEE, Noble P.
GUNTERMAN, John	HAWKS, Daniel	HOMERICKHOUSE, George	JOHNSON, Hiram
GUTZWELLER, Peter	" Jesse	HOOPER, Rowland Jr.&Sr.	" John/(J.)
HACKNEY, William	" William	HOULDEN, Thomas	" John L.
HADDIX, David	HAWLEY, Paul G.	HOUSEHOLDER, George	" John T.
" Enoch	" Thomas G.	HOUSEMAN, Charles	" Robert G.
HADIX, Justin	HAYS, Harley Elam	HOWARD, Jordan	" Thomas
HAINES, Henry Hayler	" Joseph Zenis	HOWES, Osborn	" William
HAITWIG, Frederick	HAYWARD, David	HOWLAND, Orange F.	JONES, George
HALEY, James M.	HEADLEY, James C.	HUDDLESTON, John	" Hiram
HALL, Edward	HEARN, David	HUDIX, David	" Hugh
HAMER, Moses	" Martin	HUFFMAN, George	" John
HAMILTON, Aaron	HEATON, George	HUGHES, Alfred	" Meriwether
" Alexander W.	" Henrietta	" Henry	" Rees
" Bushrod W.	" Leanora Smith	" Hugh	" William
" C. M.	" Orange B.	" Joseph	JUNGEN, Henry
" Clarence M.	" Orange Barber	" Samuel	KAISER, Harbert B.
" Daniel Hurd	HEDGER, Timothy H.	" William	KALLAL, Frantz
" Jason	HEDGES, William J.	" Zachariah	KARR, Joseph
" Joseph O.	HEIDRICH, Matthias	" Henry	KASLIC, Nicholas
" Nathaniel	HELM, Alfred	" Thornton	KEELEY, Thomas
" Silas	HENDERSHOT, Jacob	" William	KEISER, Harbert H.
" Thomas M.	HENDERSON, Richard	HUITT, Hiram	KELBERN, John
" Thomas U.	" Richmond	HULL, John M.	KELLAR, William
" William	HENKE, Christian	" Milton J.	KELLER, John
" William D.	HENRY, Andrew J.	HUMRICHHOUSE, John	" Samuel
HAND, Jeremiah	" John	HUNNICUTT, Rowel	KENDALL, Samuel T.
HANDLING, William	HERRING, Abram	HURD, J. M.	KENNEDY, Oliver
HANG, Christian	" Daniel	" J. Montgomery	" Samuel H.
HANISON, William	" Ezekiel	" Silas	KENT, John



Page 5: INDEX--JERSEY COUNTY, ILLINOIS PUBLIC DOMAIN LAND TRACT SALES  
By United States Government to Patentees @ \$1.25 per acre.

KESLICH, Nicholas	LEONARD, Cornelia H.	McANN, George	MACKEY, James H.
KEYES, James	" Edward F.	" Michael	MADDEN, Elisha
" John	" John Adams	McCLAY, David	MALTIMORE, John
KILBURN, John	" Joshua	" William	MAMMOTT, Amos
KILLAR, William	" Simeon Field	McCLOSKEY, Archibald	MANDLE, Dickson
KING, John	LEVI, Burl M.	McCLURE, James Norman	MANLY, Thomas
" Richard	" William P.	McCORMAC, John J.	MANNEN, John B.
" William	LIDWAY, George D.	McCOWN, Alexander	MANNING, David
KIRBY, William	LINDSAY, George	McDANIEL, George	MARKLEY, John
KIRKLAND, Isaac	LITTLE, Irvin	" Gregg	MARSH, Jas. Douglas
" Pollard	" John	McDAVID, William C.	" Wordsworth
KISLIC, Nicholas	" William B.	McDONE, Thomas	MARSHALL, James C.
KISTLER, John	LITTLEMINES, George	McDONNELE, Richard	" Thomas
" William	LIVINGSTON, John	McDOW, Charles	MARTIN, Holten
KLINE, Isaac	LOFTON, John G.	" John	" John
KLUNK, Joseph	" John Walls	" Marjane	" Moses
KNOWLTON, John Jay	" Samuel/(A.)	" Thomas	" Paul
KOCH, Nicholas	" Thomas G.	" William/(D.)	" William/(L.)
KRUM, John Marshall	LONG, Benjamin F.	McEOWEN, Cathorine	MASON, Hail
LACY, Ellet	" Enoch	McFAIN, Daniel	" James
LAKIN, John Jordan	LONGSTON, John A.	" David	" Martha Maria
LAMB, John J.	LOTT, John W.	" John	" Paris
" Lucester	" John Wetherill	McFARLAND, Robert	" Thomas
LAMKIN, Samuel	LOUDER, George W.	McGILL, Hugh	MASS, Thomas L.
LAMPKIN, Isabel	LOVELACE, Charles	" Richard H.	MASSEY, Benjamin F.
" Wood	LOVELAND, Leonard	" Samuel L.	" Henry Clay
LONDON, Alonzo Horace	" Merimus W.	" Thomas Lowery	" Woodbury
" Denmon T.	LOWAR, George	McGINNIS, James	MATTHEWS, Isom
" Horace	LUCAS, George W.	McGUIRE, James	MATTIMORE, John
" Norton	" Henry	McHENRY, Daniel M.	MATTISON, Mahlon
LAREW, Benjamin	" Napoleon B.	McHIRRON, Stephen	MAXEY, Bennett
" William	LUCKEY, Joseph	McKASSON, James	MEATYARD, Robert
LARISON, Levi	LUCKY, Jonathan Frank	McKEE, Lewis	MEDFORD, Edmond
LARRISON, Thomas	LUDLOW, George Harris	McKINNEY, Abraham	" Garrison
LARRY, Isaac	LUMSDEN, James	" Abyrom	" James Martin
" Robert	LUNTON, Sarah	" James	" John
LATHAM, Robert	LURTON, Emeline	" Jarvus	MEECHLEK, Michael
LAWSON, Clarkson	" Jacob	McLAHLAN, Hinson H.	Meier, John H. L.
" James M.	" Nelson R.	McMANUS, Thomas	MEMMOTT, Amos
" Madison	" Nelson Reed	McNABB, Alexander	MEYERS, William H.
" William	LUSHANKA, Josef	McNEAL, Levi	MILAND, Diedrich
LEACH, Drury C.	LUSK, John Thomas	McQUEEN, Eliza	MILES, Alexander
LEACHMAN, Robert	LYON, Thomas	" Elizabeth	" Jacob, Sr.
LEDBETTER, Stephen	McBRIDE, John	" Joshua	" Thomas
LEE, Charles	McCOLLISTER, Isaac	McREYNOLDS, Alexander	MILLER, Casper
" Joshua Bartlett	McDANIEL, Grigg	" Joseph, Jr.	" John F.
" Thomas	McDOW, Charles	NOTE: When looking	" William
" William	" John	at these <u>MC</u> names, be	MILLION, William
LEERTON, Emeline	" Margane	sure to check the al-	MILLROSS, William
LEFIEN, John	" Thomas	phabetical list with-	MINER, Benjamin
LEFOLET, George W.	McGINNES, James	out the prefix <u>MC</u> , as	" Edward G.
LEIDS, Moses	McKINNEY, Joseph	it may have been drop-	" Nathaniel
LEMEN, Moses	McMAHAN, Daniel	ped at some time.	" Sally



Page 6: INDEX--JERSEY COUNTY, ILLINOIS PUBLIC DOMAIN LAND TRACT SALES  
By United States Government to Patentees @ \$1.25 per acre.

MINER, Smith	NORTON, Lansing B.	PETER, Simon	REDDISH, Benjamin C.
" William B.	NOTT, Samuel B.	PETHERBRIDGE, Richard	" John
" William K.	ODIOME, Thomas	PETRASHER, Josef	" John Henry
" William R.	ODLE, Reuben	PHILIPS, William	" Stephen
MONTGOMERY, Wm. D.	OGLE, James	PHIPPEN, George	" Zakok/Zadock
MOON, Alexander	" Samuel	PHIPPS, Thomas K.	REDISH, Andrew J.
MOORE, Carter	OLMSTEAD, Richard	PIEPER, Franz	REECE, Sherwood
" George	OMSTED, Martin	PIERCE, Samuel Chew	RELLY, John S.
" James F.	ONTOS, Henry	PIERSON, Mark	REYNOLDS, James M.
" John	ORIN, John W.	PIGGOTT, Joseph F.	" Sally Alice
" Leborn	OSBURN, James H.	" Isaac Newton	RHOADS, Edmund
" Solomon E.	" Thomas	" James A.	" Hardin
" Stanford	OSGOOD, James	" Joseph	" Isaiah
" William	OSTERWALD, Charles	PINCKARD, James B.	" Jacob
MORAN, Peter	OUTOS, Henry	" Mary	" James Watkins
MORGAN, George N.	OVERBURY, Andrew	PINKARD, William G.	" Jesse
" Joseph	PACUS, Enoch	PIPER, Robert	" John
" Nathaniel	PAGE, Reuben	PISTOL, Asa F.	" Josiah
MORRELL, John Lewis	PALMER, Elias	" William A.	" Richard C.
MORTON, Lloyd	" Mary Abigail	PISTOLE, Abraham	RICE, Henry
MUDGE, William	" William	PLOWMAN, Jonathan	" Solomon
MULFORD, Elisha	PANICK, Levi Edward	POOL, John A.	" Thomas Brown
MUNDLE, Dickson	PANIEK, Henry	POPE, Samuel	RICHARDSON, James
MURPHY, David	PARKER, Adam	POST, James Tuttle	" Joseph
MYERS, David	" Francis	POTTER, Charles II	RICHEY, Stephen M.
" John N.	" Henry	POTTS, Charles J.	RICHISON, Joseph
" Toby	" John	" Franklin	RICKETS, Lemuel A.
" William A.	" Newton	" James Anderson	RIDER, Riley R.
" William H.	" Thomas	" William	" William Harris
NAIRN, James	" William	POWELL, Clark/(D.)	RILEY, Calvin
" William	PARMES, Elias	" John	RIPSON, Henry
NAUGHN, John	" Elisha	POWERS, Aaron	RISSEN, Henry
NEAL, John	PATCHETT, John	" Butla D.	RITCHEY, James
NEELEY, Joshua	PATTERSON, Abraham M.	" Solon	ROACH, John Jr.
NELSON, Horatia	" Gersham/(C.)	PRICE, Farrington	" Margaret
NETTLESON, Timothy	PATTON, Charles L.	" James	" Mary Ann
NEWBERRY, Henry	PAUL, Jane	PRICKETT, Geo.Wash.	ROADEN, William H.
NEWMAN, Isaac	PAYNE, Robert C.	" Isaac N.	ROBB, Achilles
NICHOLS, Jeffery	" Thomas	PRITCHETT, Jacob Harr	ROBBINS, Robert B.
" Thomas	PEERSON, David	" William J.	ROBERTS, Elias
NICKERSON, Joseph	PEGUES, Calvin S.	PRUIT, James	" Moses
NILES, Franklin	" George Hicks	PRUITT, Amos	" Thomas
NOBB, Samuel B.	PEMBROOK, Ellahu	" Jacob	ROBERTSON, Carter T.
NOBIL, Virgil	PENDORF, William	" James	ROBINSON, Jefferson
NOBLE, Caleb	PENNIFILL, Joseph	PURCELL, Thomas F.	" Jeffrey
" George	PENTZER, George	RANDEL, Henry Post	" John White
" Henry	PERKINS, Isaac Sidney	RANDLE, Irwin B.	RODGERS, James
" Isaac	PERNBROOK, Elihu	" James G.	" John
" John S.	PERROTT, Abraham	" Josiah	" William
" Sidney	PERRY, James C.	RANDOLPH, Lewis	ROSS, James
" Virgil	PERVINE, Peter	RATTAN, Larkin	ROUCH, John Sr.
NOLAND, Wesley	PETER, Elihu M.	" Thomas	ROUNTREE, Hiram
NOODEN, Richard	" John	RATTIN, John	ROUTH, Jonathan



Page 7: INDEX--JERSEY COUNTY, ILLINOIS PUBLIC DOMAIN LAND TRACT SALES  
By United States Government to Patentees @ \$1.25 per acre.

ROWDEN, Nathaniel W.	SIDWAY, George Danes	SPANGLE, Jacob	TAYLOR, Daniel
" William E.	" George Davis	" Nancy	" James Lowden
RUE, Nathaniel S. Jr.	" Leverett B.	" Susannah	" John
RUSK, David	SILBE, John	SPANGLER, George	TERRELL, Adam T.
" Hugh	SILSBEE, John	SPENCER, Alexander L.	" Timothy
" James	SIMMONS, James	" John G.	TERRY, Isaac
RUSSELL, Amasa	" John Henry H.	" Reuben S.	" James Filles
" Joseph	" Richard J.	SPERRY, John	" James Fuller
RUTHERFORD, Philip	" Samuel C.	" Manley Peck	" Jasper/(M.)
" Reuben	" Thomas H.	SPOONER, William B.	" John
RUTTER, John Wilson	SINCLAIR, Isaac	SPRINGER, David	" Robert
RYAN, John	" Robert	" Elihu	THARP, Jacob M.
SALMONS, James	SKIDMORE, Andrew Reed	SPRINGGATE, William	THOMPCKINS, William
SANDERS, Benjamin	SLATEN, George	SPRUANCE, Benjamin	THOMPSON, David A.
SANDON, Horace	" John Wesley	SPRY, Benjamin W.	" George
SANER, Hubert	" William	STAFFORD, John	" James Scott
SANSDEN, James	SLATER, George	STAMPS, George	" Joshua
SANSOM, Henry H.	" John Wesley	" John	THOMSON, David A.Jr.
" John W.	SMITH, Absalom	STANTON, Thomas	THORNTON, Anderson
" Samuel	" Albert G.	STARKWEATHER, Hiram	" John
SARGENT, John	" Alonzo B.	STATEN, Benjamin F.	THORP, Polly
SARLES, William	" Asa A.	" William D. F.	THURSTON, Benjamin
SAYWARD, Lydia	" Charles	STAUNTON, Thomas	TILLSON, John
SCHAFF, Carl Ludwig	" Charles Stuart	STEAMPS, George	TINDELL, James
SCHLENSKE, Carl E. J.	" Chelton	STEBBINS, John Orr	" Jeremiah
SCHMITT, John N.	" David	STEPHENS, George B.	" Rufus
SCOTT, John W.	" Eldridge E.	" Henry	TINNEY, Margaret
" Joseph G.	" Elisha	STEVENS, George	TODT, John H.
SEAGO, John	" George	STEVENSON, Eliphalet	TOLMAN, Daniel
SEAGRAVES, Andrew J.	" George E.	" John H.	TOMPKINS, Wm. M.
" Daniel	" George W.	STEWART, Amos	TRABUE, Aaron
" Jacob J.	" Herod	STITWELL, Jeremiah	TREBLE, Samuel
SEARS, Thomas	" Jacob Dwight	STONE, Caleb	TRIBLE, John
SEMPLE, James	" James Mason	STOUT, John P.	" John Jr.
SETTLEMANS, David	" Jean	" Richard	" Robert
" George	" John	STRATTON, Lemuel Page	" Samuel
SEVANN, James G.	" John Elgin	" Levi Woodby	TROTT, Thomas
SEXTON, Patrick	" John F.	" Samuel Page	TUCKER, George W.
SEYBOLD, Samuel	" John Riley	STREBEL, John	" James
SHANKLIN, John	" Levi	STRINGER, William	TURNER, Jabez Jr.
SHAUPS, George	" Nathan	STUBBS, Samuel	" James
SHAW, James	" Peter	SUMNER, Joseph	" Lewis M.
" John McLean	" Rachel	SWAN, Elizabeth	" Rufus G.
SHAY(S), John	" Robert	" Nathan Charles	" Samuel
SHEELE, Alfred	" Thomas R.	SWANN, Francis	" Thomas
SHEPPARD, James	" William Henry	" James B.	" William
SHERFY, Joseph	SNELL, Asa	" James Godfrey	TWITCHELL, Anna
SHERREFF, Charles H.	SNOUT, G.	" Nathan C.	" John
SHIPLEE, John	SPALDING, Enoch	SWEET, Henry Spencer	TYLER, Archibald
SHIPP, Samuel A. M.	" Richard	TAGART, Anderson	" Edward
SHIRREFF Charles H.	" William	TALBOTT, Charles	" Joseph P.
SHORE, Peter	SPANGLE, George	TAMER, Henry	UTT, Adam
SHULL, Alfred L.	" Henry	TANNER, Henry	" Adam II/III



Page 8: INDEX--JERSEY COUNTY, ILLINOIS PUBLIC DOMAIN LAND TRACT SALES  
By United States Government to Patentees @ \$1.15 per acre.

UTT, David Crull	WARE, Nathaniel A.	WILSON, William Smith	* This listing of
" George Drake	WARNACK, Isaac Edward	WINCHESTER, Palemon	* Jersey County
" Harvey II	WARREN, George B.	WINFREE, John	* Patentees con-
" Henry III	" George Edmund	WINLAND, Andrew	* tain some most
" Henry Washington	" Henry Amos	WOLF, Adam	* unusual foreign
" Jacob, Jr. & Sr.	" Mary Abba	WOOD, Benjamin	* names. This
" Jacob III	" Stewart B.	" John	* must have been
" John/(H.)	" Thomas	WOODEN, Richard	* a settlement of
" John William	WATSON, Sebastian	WOODROW, Nancy K.	* Europeans brought
" Thomas	" Thomas	WOODS, John	* over by some em-
VAHLE, Frantz	" Wesley	WOOLDRIDGE, Claibourn	* igration socie-
VAN ANTWERP, Orrin A.	WEAVER, Green	WOOLSEY, Joseph B.	* ties that were
VAN HORNE, Elijah	WEBER, Samuel Jr.	WRIGHT, George	* common in those
VANCE, Andrew Jackson	WEBSTER, Henry	WYCKOFF, John	* days. It sounds
" Harrison R.	WEDDING, Benjamin	YOUNG, John W.	* as though these
" Thomas	" Thomas	* * * * *	* were of mixed
VANHORNE, Elijah	WEEKS, Henry	* nationalities. Can any of our readers	
" James E.	WELLS, Edwin Ruthrin	* identify the national origins of any of	
VANMATRE, Joseph Bell	WEST, Edward	* these people?	
VANMATRO, Joseph	" Vinson	* Your editor has a copy of the 1850 Jersey	
VANMETER, Thomas	WHEELER, Erastus	* County census. We wish that someone would	
VARKES, Peter	WHEELOCK, Simon	* read the 1860 census for the records it	
VAUGHN, John	" William W.	* contains.	
" Mary	WHIPPLE, Josiah	* * * * *	
VEITCH, James Bird	WHISMAN, Michael	* IMPORTANT NOTICE: About the 1855 Morgan	
VIAL, John	WHITE, Bela	* County IL census-----. The first half	
VIGUS, Gustavus	" Hiram	* was printed in our December 1984 quarter-	
VINSON, John Loami	" Ira Ellis	* ly. The second half has not been fin-	
" John S.	" Jacob	* ished with transcribing because the names	
VOLENTINE, Ichabod	" James/(V.)	* are very difficult to read.	
VOORHEES, Robert V.	" Jesse	* We will surely have it ready for the	
WADDING, Thomas	" Joab	* June quarterly, 1985.+++++	
WADDLE, David	" John J.	* We have had quite a few researchers	
" John	" Joseph	* who have written back for the informat-	
" William G.	" Josiah	* tion, and are very happy to have this	
WAGGONER, Adam	" Nathaniel B.	* fill-in data between the 1850 and 1860	
" Bird	" Stephen	* Federal Census records.+++++	
WAIT, Wm. Smith	" Thomas	* Newcomers must be reminded that the on-	
WAKEFIELD, Enoch	WHITEHEAD, James	* ly name included is that of the Head of	
WALDEN, James	" Robert	* the Household in the 1855 State Census,	
" William	WHITING, Trueman W.	* with numbers of males and females in the	
WALKER, Jonas	WHITLOCK, Robert C.	* various age brackets.+++++	
" William S.	WILKENS, John	* As most of you know, the 1850 and 1860	
WALLACE, Ari C.	WILLIAMS, China	* Morgan County Federal Census books are	
" Enoch W.	" Ebenezer S.	* available from Eileen Gochanour, at \$10.00	
" Nicholas F.	" Jackson	* and \$12.50 plus 6% sales tax for Illinois	
" William S.	" James	* residents.	
WALTZ, Daniel	" Jesse	* Her address is 2317 North 5th St.	
WALWORTH, George H.	" Samuel	* * * * * Springfield IL 62707	
WARD, Benjamin C.	" William/(J.)	* "With care, I choose the words I use.	
" George W.	WILLIAMSON, Jeremiah	* However smooth it runs, however great,	
" Jesse Jr.	" John S.	* They'll be the ones I'll have to eat!"	
" William H.	WILSON, Calvin		



Adams, N. L.	+Fuller, E. M.	+Randolph, Lewis	Your editor purchased
" Z. H.	Gardner, Robert	Reed, Jesse G.	a copy of this <u>Atlas</u>
Allen, William H.	+Giers, F.	+Rhodes, William	and can furnish a
Ames, Edgar	Gilham, Marcus	Richards, G. C.	photocopy of these
Andrews, John	Greene, Addison	Robbins, Milton D.	biogs or views for
Bagley, M. E.	Goodrich, H. O.	Roemig, Charles	a donation of \$1.00
+Bates, Silas	Grimes, J. T.	Ross, James	or more. No SASE
Beaty, Jeremiah	Gunterman, John	Rue, Alfred	required, because the
" John S.	+Hamilton, C. M.	Russell, Joseph	copies will be mailed
" David E.	" Dr. J. O.	Ruyle, Thomas B.	in a large brown en-
+Bell, Jeremiah	Harty, James	+" William L	velope for better
Belt, James H.	Hauskins, James T.	+Ryan, Henry	protection. So many
Black, John R.	Hawley, William S.	Schroeder, J. B.	folds in an important
Bowman, Chas. H.	Hayne, Adam	Schwarz, John G.	genealogical paper
" Stephen H.	Herdman, George W.	Scott, J. G.	ruins its appearance
Brock, T. F.	Hoffman, George	Selby, Thomas J.	when placed in the
Burke, G. W.	Hurd, J. M.	Semple, James	family notebook.
" Patrick M.	King, Josiah	Shephard, William	The Jersey County
Burkammyer, Gottlieb	Landon, W. D.	Short, Glover	Courthouse and School
+Carkhuff, N. W.	+Locke, John	Simmons, S. C.	views are on page 49
Chance, E.	Lowe, Richard I.	Sisson, John W.	in this atlas, in
Chapman, John T.	Lurton, Jacob	Slaten, John W.	case a family his-
" John T. Jr.	Lyons, Thomas	Smith, John M.	torian desires same.
Christopher, John	McAdams, William Jr.	+Snedeker, Isaac	* * * * *
" John Jr.	" William Sr.	" Samuel	* Did you know that:
+Colean, Edwin	+" William	+Stelle, Jacob K.	* Jersey County was a
Colwell, James	+McAdams & Bleyler	Stratton, D. P	* part of Madison coun-
Cooper, A.	McCollister, Isaac	Swallow, George R.	* ty 1818-1821?
" J. E.	McDow, Thomas	+Swann, J. G.	* That it was a part
Cory, Joel	McGuire, James	Terrell, M.	* of Greene County from
Craig, Archibald	McKinney, James	+Terry, J. M.	* 20 January 1821 to
Cross, Hugh N.	McReynolds, A. A.	Tolman, Cyrus	* 28 February 1839?
Curtiss, Hiram	Massey, Henry C.	Twitchell, G. D.	* This is important to
Dabbs, Jesse	Miles, Dr. George S.	Van Horn, Elijah	* know as to where to
Dannel, John C.	Miner, M. B.	Van Horne, Dr. A.P.*	* search for early
Darr, J. A.	" Nathaniel	Vaughn, Josiah	* marriage and land
Davis, Abijah	" W. K.	Veitch, James B.	* records, and probate
" John	Moore, James	Walker, P. C.	* of estates.
" Samuel	Noble, Caleb	Ward, Dr. J. L.	* The former <u>Jersey</u>
Dempsey, W. S.	" William	Ware, George W.	* Landing 1852-1859
Dougharty, H. E.	Palmer, Dennis	Warren, George E.	* is now Elsay, IL.
+" John G.	" Orrin	Watson, Sebastin	* Our Illinois map pub-
DuHadway, Dr. Caleb	" William	Wedding, Benjamin	* lication says Jersey
Elledge, A. H.	+Parsell, Peter R.	" Thomas	* county was named for
+Ely, Isaac R.	Pinckard, James B.	White, John I.	* the <u>State of New Jer-</u>
+English, J. N.	Pogue, Hon. Wm.	Whitenack, J. E.	* <u>sey</u> .
+Fisher, C. B.	Post, James T.	+Winsor, John C.	* Do you suppose that
Fitzgerald, Jas. B.		Wyckoff, A. S.	* this was the origin
+Frost, James C.		Young, James M.	* of public domain set-
			* tlers?



Page 1: SMITHSON CEMETERY, Scott County, Illinois. Read 24 April 1982 by only Reuben Bates. He said that there were some errors and omissions in the older readings he had seen, so this is an updated one. Your editor had sent him the Petition for Letters of Administration of his uncle, Garrett O'Banion. The W. Kilver farm is about Section 10 Township 14 North, Range 13 West 3rd Principal Meridian. Reuben describes the location as follows:

"The Smithson Cemetery is by the Wayne Kilver farm. Follow highway 36 west of Riggston to Gillham cemetery. Then one miles further west to Exeter road, turn left about 2 miles, then turn right. Turn left on first road, go about one-fourth miles and turn right into farm lane. Cemetery is in a field enclosed by a stone wall, and has no trees or brush. The first burials were made in 1837."

1. Edmonson, Sarah R., wife of Eld. Edmonson, d. Dec. 24, 1839, age 49y 1m 14ds.
2. Fletcher, Sarah R., " " S.G. Fletcher, d. Sept. 4, 1873, " 37y 4m 18ds.
3. Haggard, Rosline, " " Robert E. d. June 26, 1861 " 50y 8m 1d.
4. Haggard, Sarah Jane d. Dec. 13, 1853
- +5. Noel, George no dates
6. Noel, Mary P. no dates
7. O'Banion, John T. b. May 1, 1839 d. Aug. 6, 1894
8. Peak, Louise E. (Smithson) b. Oct. 12, 1848 d. Apr. 15, 1890 wife Lafayette Peak
9. Record, John A. d. Feb. 9, 1858 age 55y 5m 25ds
10. Record, Lucy W. b. June 25, 1809 d. Apr. 30, 1886 wife John A. Record
11. Smithson, Eliza Jane (1st wife Wm.D.) d. Apr. 10, 1844 age 34y 10m 6ds
12. Smithson, George W. (son W.D. & Eliza J.) d. Sept. 8, 1873 age 31y 1m 8ds
13. Smithson, Inf/J.L. & Lee d. Mar. 21, 1898
14. Smithson, J. M. (father of Wm. D.) d. Sept. 12, 1837 age 60ys
15. Smithson, John M[orris] b. Nov. 14, 1828 d. Oct. 10, 1915 son/Wm. D. & Eliza
16. Smithson, Rhoda (O'Banion) July 13, 1834 d. Mar. 11, 1912 dau/Garrett & Patsy wif/John Morris
17. Smithson, Lucy H. wif/J.M. Smithson d. Apr. 16, 1837 age 57y 7m 11d
18. Smithson, Lucy (no dates on stone) [d. Feb. 13, 1850 age 10y 4m 11d]
19. Smithson, Martha D. d. Feb. 13, 1858 dau/John M. & Rhoda O'Banion Smithson
20. Smithson, Patsy [Martha (Nevins) O'Banion wif/William D. Smithson
- d. Oct. 13, 1899 age 86y 7m 13d
21. Smithson, Thomas F. son/J.M. & Rhoda O. d. June 11, 1891 age 23y 9m
22. Smithson, Willie " " " " d. Apr. 12, 1876
23. Thomas, Josephine d. Sept. 30, 1851 [1854?]
24. Haggard, Milly E. dau/Robert E. & Rosaline d. Nov. 10, 1851 dau/R.E. & R.
25. \*Haggard, Rosaline wif/Robert E. d. June 26, 1861 50y 8m 1d
26. \*Haggard, Sarah Jane dau/" " & " d. Dec. 13, 1853 17y 8m 14d
27. Smithson, William Dabney d. Mar. 22, 1871/1874 age 72y 1m 8d
- [He is listed as founder of the cemetery. To corollate the two death dates we looked at the 1870 Scott County census. He is listed as age 68 years. He would have been born ca 1802 + age 72 = death date 1874. His two wives were #11 & #20. He had 15 children.]
28. Smithson, Nettie Lee d. Oct. 15, 1872 age 3y 15d.

\*These two readings added from Larry Evans' records.

+Polly Noel in 1850 Scott County census was 48 years, no husband, son George. In 1870 census Mary Noel 63 and son George 28 "at home" of William and Patsy Smithson. They are not in 1880 census.

There are many Smithson marriages in the Scott County Marriage Records 1839-1899.

\* \* \* \* \*

\* Belle, Charles, Clara Bell, Eliza J., Ella, Emily Ann, Mrs. Frances L., James, John M., Justina, Louisa E., Lucy E., Lucy Jane, Mary, Mattie, Nathan, Percie, Robert E., Sarah, Simms R., Sims M., Thomas B., & Thomas F.



This index of burials in the cemetery came from records provided by Mrs. Myra Martin and the Jacksonville Area Genealogical and Historical Society.

Page 1:

ABRAMS, (illegible)  
ADCOCK, Evalina Marie  
ADWELL, Grace  
" Inf.son/Albert  
" Martha (Edwards)  
" Charles

Page 2:

AGARD, Clarinda M.  
" Arthur  
" Frank  
AIKEN, Donald M.  
ALDERSON, Infants/Geo.  
ALLEN, Chas. Wendell  
" Estella  
" Ethel (Smith)  
" Frank Dewitt  
" John Earle \*  
" Lura E.  
" Stella Rouland  
ALLYN, Mrs.Emily A.  
ARDEN, Clara  
ARMSTRONG, John W.  
ARNOLD, Edgar Silas  
" Julia Luttrell  
" Infs/Edgar

Page 3:

ARNOLD, Edora  
ASHBAUGH,John Gilbert  
" Mrs. John G.  
" Eliz. W.(Jones)  
" William Loran  
" Mrs. Wm. L.  
" Infs/Wm. Lloyd  
AUSTIN, Carl  
" Inf/E.  
" James E.  
" Pauline Flynn  
" Winifred Eileen  
BALSLEY, Ollie Mae  
" Inf/Chas. H.  
BALTZ, Harry R.  
BAPTIST, Joseph \*  
BARRETT, Helen P.Miller Ross  
BARTZ, Chas. Monroe

Page 4:

BATTY, Cora Jones  
" Sally D.  
BAUGHAM, Lula L.  
BAXLEY, Henry Richard  
BEATTY, Ethel Swift

Page 4 continued:

BECHOLD, Caroline  
" Mrs. Lucy A.  
BEDWELL, Fannie  
BEHL, Catherine  
" Clara Shearburn  
" Fred John  
" John William  
BENEDICT, Theodore D.  
BERNDT, Mrs. Augusta Anna  
" Gerald  
" John  
" John L. H.  
BERRY, Mrs. Arletha  
" Clarence Leon

Page 5:

BERRY, Mrs. George  
" Otto  
" Mrs. W. M.  
BISHOP, Mary L. Edmondson  
BLAND, Dema Ida  
BOURLAND, Ella H.  
" George E.  
" William A.  
" Infs/Wm. A. & Jane B.  
BOYD, F. M.  
BOYER, Mabel Wyle  
BRADLEY, Mary  
" Milton M.  
" Alma E. Fleming  
" Inf/Milton M.  
" Rebecca Ann Deatherage  
BRADWAY, Aline S.

Page 6:

BRAND, Diamond Vadakin  
BRANOM, Emily  
" John Douglas  
" Laura A.  
BREEDING, Dan  
" Laura J.  
BRIAN, Allie  
" Inf/Curtis  
BRIDGES, Crill  
" Eva Irene  
" Howard A.  
" Inf/Crill & Eva  
" Inf son/John  
" Marion  
" Martha L. Stout  
BRIDWELL, Ada C. Edwards

Page 7:

BROWN, Carroll  
" Infant/? 9 June1935  
" Irene Elizabeth White  
" Isaac M.  
" Jesse  
" John  
" John Ralph  
" John Wesley  
" Mary Elizabeth Short  
" Lawrence E.  
" Levina  
" Louisa  
" Martin/Myrton \*  
" Myrtle  
" Nanetie  
" Peleg  
" Walter  
" William Edward  
BRYANT, Daniel P.  
BUCK, Mrs. Martha  
BURNELL, John E.

Page 8:

BURNETT, Alta Marie Dawson  
" Alta Marie (1937-1939)  
" Barbara Louise  
" Bertha Pearl Bartlett  
" Inf/F.E. (1894)  
" Florence (1903)  
" Florence Stice  
" Grace (1883-1887)  
" Inf/Jobe & Charlotte F.  
" John Edward  
" Leonard  
" Inf/Will (1897)  
BURNS, Thomas W.  
" Mary Effie Fisher  
" Myrtle Belle

BURRIS, Angel  
BUSCH, Nellie M. Everett

Page 9:

CAMPBELL, Georgianna  
" Inf/John (1897)  
" Martha  
" Martha M.  
" Mrs. Ollie  
" Warren Russell  
CARLTON, Mabel Louise  
CARNEY, Margaret Jane Foster  
CARR, Sophronia A. McGlothlin  
" Elmer E.



Page 9 continued:

CARR, Ira  
" Lula  
CARTER, Adaison \*  
" Alberta Courtney  
" Elizabeth  
CARUTHERS, Francis Newton  
" J. W.  
CARY, Lydia Ellen  
CAYCE, Mrs. Mary  
CAYWOOD, Jeremiah \*  
Page 10:  
CHALLANS, Inf/Elmer B.  
" Morris Edward  
CHALLINS, Mrs. Annie  
CHAMBERS, Joseph M. \*  
CHRISMAN, Larkin H.  
" Mary Emma Sullivan-  
Holdridge  
" Inf/Frank M.  
CHURCH, Charles E.  
" Emma, Mrs. Benj.  
CLARK, Inf/Benjamin  
" Charles W.  
" Carrie E.  
" Emma  
" Ollie Florence Harris  
" Robert  
CLEARY, Dr.  
CODY, Edith  
COE, Alpha  
" Francis Marion  
Page 11:  
COLE, Estella  
COLLINS, Mrs. Ina  
COLVIN, Fannie Ingram  
CONLEE, Alice  
" Allan R.  
CONN, James \*  
COOK, Inf/James  
" Sylvanius  
COONS, Lulu Harris  
COOPER, Lawrence August  
COPLEY, William  
" Inf/Wm. (1891)  
CORMICK, Edward Arthur  
" Infs/Ted (1894 & 1899)  
COTTER, Charles S.  
COUGH, George  
COX, Cecil  
" Thomas Green  
" Mrs. Thomas Green

Page 12:

CRABTREE, Charles Brazills  
CRAIN, Cordelia D.  
" Dempsey Chase  
" Eleanor Matilda Kennedy  
" John Allan  
CRANFIELD, Mary Elizabeth  
" James  
CRAWFORD, Inf/Amos & Lillie May  
CRIPE, Jessamine Katrina Agard  
" Alene, dau/Asa A & JKA.  
CROWELL, Mrs. Mary Riley  
CULBERSON, Anna Eliza Larimore  
Page 13:  
CULBERSON, James J.  
" George  
" Henry C.  
" Thomas  
COLLUM/CULLOM (no data)  
CUNNINGHAM, James P. \*  
CURLY, Mrs. Spencer  
CURTISS, Inf/Theo E. & Augusta  
DABBS, Charles Alex  
DAIN, John E.  
" Linda L. Dennis  
DARLEY, Inf/Benj. & Elsie M.  
" Mrs. Benjamin 1856-1911  
" Elsie Mae Ford  
" (Mrs. Benj.) 1889-1927  
" Frank Henry (inf/Benj.  
" Helen Ida (inf/Benj.  
Page 14:  
DARLEY, Martha Mildred  
" Ruth Evelyn  
" William D.  
" Mrs. William  
DAUGHERTY, 2 Infs/W.A.  
DAVIS, Charles E.  
" L. F.  
" Mrs. L. F.  
" Lillie Stewart Mayes  
" Wilbur O.  
" Emma Belle Elliott  
" Inf/Wilbur  
DEATHERAGE, Bathsheba  
" Ernest  
" Fern E. Lambert  
" Fred L.  
" George S.  
" Harriet Elizabeth  
" Hodge  
" James M.  
" Inf/James & Nancy E.

Page 15:

DEATHERAGE, Mary C.  
" Nancy E. Buck Scott  
" Sarah Reeves  
" W. D.  
DEETER, Alphas  
" Julia Lenora Hodgerson  
DELAY, Dixie Marie (inf)  
" 3 infants 1954, 1956  
DELONG, Inf/Delbert & E.  
" Emma Brian  
DENNIS, Claude  
" Clyde  
" James Levi  
" Lucy A. Crain  
" Lucille Morris  
" Mary Jane Estell  
" William Thomas  
DIAL, Jane  
" Thomas J.  
Page 16:  
DIKIS, Etta Dupy  
" Hugh Dewitt  
DODD, Inf/C.F.  
" Nancy Ray  
" Inf/Newton & Julia  
DODGE, Wayne  
DORSEY, Inf/B.B.  
" Bessie (Mrs. Barney)  
DRAPER, Henry \*  
DUEWER, Clara  
DUGAN, Hazel  
DUNCAN, Elizabeth  
" Wm. Jefferson  
DUNPHEY, Andrew  
DUNSETH, Gerald Edward  
DUPY, Fred R.  
" H.M.  
" Inf/John & Mary

Page 17:

EADOR, Jane  
EDWARDS, Inf/Albert 1918  
" Alex  
" Arabella May  
" Bessie Ethel  
" Mrs. B. Starr  
" Bobby C.  
" Charles  
" Elsa  
" Elvis Wilson  
" Emma  
" Ernest W.  
" Gene Stuart



II

\* = soldier

Page 17 continued:

EDWARDS, George Wesley  
" Henry  
" Iva Bernice Henry  
" James  
" Robert Lincoln

Page 18:

ELDRIDGE, Frank, Jr.  
" Grace Austiff  
" Harold Wayne  
" Oren  
ELLIOTT, Delpha Frances  
" Grace Cooper Watts  
" John  
EMERY, Amanda Lyons  
EMORY, Luther  
EPLING, Inf/Floyd (1889)  
" James  
EVANS, Herman Lester \*  
EVERETT, Ellen H. Curtiss  
" Ransom F.  
FARLEY, Delta Bell

Page 19:

FARLEY, Frances Wayne  
" Vanella June  
" William Henderson  
FARMER, Mrs. Edward  
" Frank  
" Ruth Marie  
" Samuel  
" Velma  
FARROW, Albert  
FERREL, Joseph Milton  
FILE, Marion Albert  
FINK, Inf/Dr. Fink (1909)  
FINLEY, Jessie H.  
" Annie  
FISHBACK, John W.  
" Callie Fleming  
" Minnie Alice  
FISHER, Inf/Isaac & Lucinda  
FLEMING, Oud

Page 20:

FLEMING, William C.  
" Sarah Morris  
" Inf/Wm.C.&Sarah M.  
FLENTGE, Dennis  
FLOOD, Benjamin Franklin  
" Mrs. Frank  
" Nora Edith  
FLYNN, Casander  
" Ella Frances Brown  
" Hampton Leroy  
" Ida Davis Lohman

Page 20 continued:

FLYNN, Nora Goacher  
" Inf/? 16 Sep 1910  
FRANCIS, Beulah Batty  
FRANKLIN, Avis Edwards  
FRIES, George  
FUNK, Eugene Carrolton (inf)

Page 21:

GARMAN, Inf/? 7 Mar 1915  
" Joseph B.  
" Inf/Wm. H. (1913)  
GEDDES, Inf/Ethel Garman  
GEIGER, Mabel Harris  
" Sarah E. Deatherage  
GLASS, Howard  
GOACHER, William Isaac  
" Susan Harriet Stewart  
GOLDEN, Pearl Irene  
GORDON, Inf/Z. 16 Mar 1885  
GOSNELL, Claude  
GOTTSCHALK, Albert  
" Mrs. Albert  
" Birdie  
GOUGH, Inf/Edward & Florence  
GRANKEY, John \*  
GRAY, Charles F.

Page 22:

GRAY, E.W. Clemoth  
" Nellie Viola Edmondson  
GRESHAM, Inf/? (1950)  
GROVES, Inf/John (1917)  
GUTZWELTER, Bertha  
HAM, Glen Otto  
HAGLER, Dr. J. G.  
HALL, Inf/Albert (1903)  
HAM, Alma Fae  
HAMILTON, Loran D.  
HARNEY, Inf/O.Joy & Mary H.  
HARNLEY, Mrs. A. H.  
" Mrs. Hattie  
" John Everett  
HARRIS, Inf/Clifton (1911)  
" Inf/Edward & Margaret

Page 23:

HARRIS, Estella  
" Julia Caroline  
HART, Alexander J.  
" Martha E.  
" Edith Fay  
" George  
" Harvey Lester  
" Henry Oran  
" Dora McCurry  
" Leonard

Page 23 continued:

Hart, Lewis, Jr.  
" Mary (1911)  
" Mary C(1902)  
" Mrs. Mary E. (1879)  
" Newton C.  
" Huldah Lucinda  
" Oran, Jr.  
" Sallie M. Deatherage  
" Stanley L.  
HAYNES, Inf/Herbert (1915)  
HENRY, Gayle Elaine  
" Patricia Ann

Page 24:

HENSON, Terry Lee  
HERRON, Ocea Lionel  
HERSHEY, John  
HICKMAN, William Ernest \*  
" Pearl Garman  
" Phyllis Jean  
HINES, Inf/William R. 1917  
HOBSON, Cornelia M. Bailey  
" Mansfield  
HOLMES, John  
" Mrs. Minerva  
HOPSON, Elizabeth  
HOUSE, James O.  
HOWARD, Charles  
" Mrs. Edenberg  
" Infs/Richard G.  
" Thomas Warren  
HUBBELL, George

Page 25:

HUBBS, Mary Ellen Calloway  
HUFFAKER, Rachel Monroe  
HUGHES, Bessie  
" Clara Johnson  
" Elizabeth Maude  
" Eric  
" Inf/Ira (1912)  
" Inf/James (1905)  
" Inf/John (1909)  
" Lowell  
" Loyd Wm.  
" Lucy (Mrs. Oscar)  
" Mrs. Mary  
" Nellie Mae  
" Olen Eugene (Inf)  
" Otice A.  
" Mrs. Robert  
HULL, Charles Jess  
" Mary C. Follis  
" Charles Oscar  
HUNT, Esta



II

\* = soldier

Page 26:

HUNT, Frank Kelly  
" Ora Myrtle Jones  
" John A.  
" Robert Kendall  
" Roger Wayne  
HURT, Charles \*  
" Floyd  
" Henry  
" Mary J.  
" Roy  
HUTCHISON, Clifford  
" Estella  
" Mabel  
IHNEEN, Ada Lena Hilson  
" Dirk  
JACKSON, Caroline  
" Charles

Page 27:

Jackson, Infs/Chas. & Ella  
" Gladys Lucille  
" Mrs. Grace O.  
" Grace Pearl  
" Harold Andrew  
" J. B.  
" Jane C.  
" Marion  
" Martha E.  
" Mrs. Mary  
" Rebecca  
" Roy  
" Viola Mae  
" Walter  
" Will  
" William Newton  
JARRETT, Mrs. Lucy  
" William R.  
JOHNSON, Abbie Miller  
" Allen B.  
" Sarah C.  
" Dora Mae

Page 28:

JOHNSON, John  
" John Sanford  
" Sousanna Jane  
" William E.  
JONES, Helen Jean  
" Susan Alice Bourland  
" 3 inf/Edgar & Avis  
" Jess Robert  
" Leland Elmore  
" Mrs. Serena  
" Timothy \*  
" Martha Staples

Page 28 continued:

JOURNEY, Inf/ 8 July 1926  
KAYE, Inf/Rev. A. 1897  
Page 29:  
KEEN, Roland Curtiss  
KEITH, Golda  
" Sylvia Geraldine  
KELLOGG, Lydia E. Benedict  
KITCHING, Inf/Frank 1901  
KNIGHT, Mary Hughes  
LAIR, Mary, Mrs. Franklin  
LAMBERT, Carmen Clarence  
" Fern Elenor  
" Frank Abner \*  
" Mabel Irene  
" Walter Fletcher  
" Mary Hagen  
" Jeraldine (inf)

Page 30:

LANE, Lawrence Lincoln  
" Noel  
" Inf/Tilden & Maggie A.  
" Tilden  
LARGE, Frances, Mrs. Adam  
" Viola  
LASH, Walter  
LAWS, Anna  
" Stephen  
Leak, Bertha A.  
" James  
LEWIS, Lucille Morris  
LINDEMAN, Rosina Mader  
LOGSDON, James Henry  
LOMBARD, Mrs. Emma  
" Francis G. "Gil"  
" Margaret Harney

Page 31:

LOMBARD, George E.  
" Serephia  
" Tresa  
LOTSHAW, Ossie Esther  
LUTTRELL, Inf/Hiram & Minnie A.  
" Larry Gilbert  
LYONS, Bertha C. Taylor  
" Bettie  
" Christine  
" Donald E.  
" Francis W. "Truman"  
" George Washington  
" Henry  
" James "Blackberry Jim"  
" John Wesley  
" Leroy  
" Lilla Jean

Page 32:

LYONS, William Henry  
" Wilma J.  
McALISTER, Dan  
" Robert Henry  
McCAIN, Marco  
McCLAIN, Lena May  
McCLANAHAN, James Edward  
McCORMICK, Rhoda VanWinkle  
" Robbie  
McCRACKEN, Mrs. Elizabeth  
" Henry C.  
McDEVITT, Robert Millard  
McDONALD, Andrew  
" Iva (Mitchell)  
McKEE, John O.  
" Mary (Gunnells)

Page 33:

McKEE, Samuel  
McKINNEY, Inf/Charles 1888  
McMAHAN, Avis  
" George L.  
" Julia Ann Stewart  
" Grover  
" Martha Chiles  
McMAHON, Joel Lemuel  
" Julia Etta Deatherage  
McMURRAY, E. P.  
McPIKE, Effie Bell Waffull  
McVEY, Dr. Richard E.  
" Nancy Harris  
" Mary M.  
" Virginia A.

Page 34:

MAGEE, Ralph  
MAGINN, Rebecca June Jarrett  
MARTES, Dollie  
MASSIE, Lester G.  
MASTERS, William  
" Frances E. Daugherty  
MAXWELL, George H.

MAYES, Kenneth "Honk"

" Walter  
" Inf/Walter 1913  
MEACHAM, Annis May  
" Clara Tillie  
" George G.  
" Jonathan McKendree  
" Joseph

Page 35:

MEACHAM, Joseph Wilber  
" Mabel Elizabeth  
" Margaret J. McCormick  
" Maria C. Holliday



Page 35 continued:

MEACHAM, Milton Elmer  
 " William Draudy  
 " Mary Jane Turnbull  
 " Thomas Gardner  
 MEYER, George  
 MILLER, Bertha Irene  
 " James Monroe  
 " Louisa Almira Sands  
 " Inf/James & Louisa  
 " Jerry Lee

Page 36:

MILLER, Nora Elsie Boyd  
 MILLS, Mrs. Anna  
 " Ezra  
 " Inf/Ezra 1892  
 MINER, Bertha Alice  
 " Claude William  
 " Ruby  
 MITCHELL, Alva C.  
 " Franklin Roscoe, Jr.  
 " Freddie  
 " Inf/James & Harriet  
 " John Z.  
 " Kenneth Russell  
 " Mary (Inf/Albert)  
 " Mary Anna McDevitt  
 " Mary Catherine Romang  
 " Phoebe

Page 37:

MITCHELL, Sarah C.  
 MOFFETT, Amelia E.  
 MORRIS, Inf/Harry & Maude  
 " Levi Gabriel  
 " Inf/Richard & Lydia  
 " Inf/Willis G. 1894  
 MOSE, Eva Scott Meacham  
 MOSS, Samuel  
 MOULTON, Inf/Charles 1890  
 " Edward Payson \*  
 " William Henry  
 " Laura Lynn  
 " Guy Field

MUELLER, Henrietta  
 MULCH, Inf/Frank 1911

Page 38:

MUNGER, Herman H.  
 MUSGROVE, Margaret Jane  
 NIPPER, Philip  
 NORMAN, Benjamin  
 " Maude  
 NORTON, Inf/John 1888  
 OGDON, Rev. J. W.

Page 38 continued:

O'NEILL, Eva Huffaker  
 PALUSKA, Bobby Dean  
 " Ethel Bernice  
 PAULEY, Inf/? 29 Mar 1932  
 " Inf/William 1890  
 PEET, Carrie M.

Page 39:

PEET, Charles Edward  
 " Jesse Holmes  
 " Mrs. J. H.  
 PERINE, Mrs. Henry  
 PIERCY, Samuel  
 PIERSON, Vilura C.--  
 --Richardson  
 POOR, James  
 " Nancy  
 POTTS, George Alonzo  
 " Belle Hunt  
 " Maggie  
 POWERS, Ferdinand  
 " Caroline Gregory  
 " Inf/George 1914  
 PRAWL, George E.  
 " Margaret  
 " Peter  
 " Richie

Page 40:

PREWITT, Mary E. Draper  
 PULLIAM, Hulda  
 PURDUE, Inf/David 1894  
 " Lizzie Luttrell  
 RALSTON, Margaret  
 RANKIN, Frank A. Donelson  
 REED, Donald J.  
 " Robert  
 " Walter  
 " Inf/Walter 1929  
 REINBACH, Bruck D.  
 " Kate Mildred Hutchison  
 REYNOLDS, Inf/Clarence 1928  
 " Clarence, Jr.  
 " Charles Edward

Page 41:

REYNOLDS, Infs/Chas. & Josie  
 " Edith  
 " Mrs. Jessie Hart  
 " Russell Roy  
 RICHARDSON, Charlotte  
 " Infs/Frank  
 " Infs/George  
 " George  
 " George Densel

Page 41 continued:

RICHARDSON, James F. \*  
 " Mrs. J. F.  
 " Inf/J.T. & Lula B.  
 " Libby A.

Page 42:

RICHARDSON, Opal  
 " Stella Nancy  
 RIDDLE, Son/Virgil 1911  
 ROACH, Barbara Ellen  
 " Harry  
 " John Titus  
 " Tom  
 ROBERTS, Andrew  
 " Boyle  
 " Eva E.  
 " Leo  
 " Lucretia Jane  
 RODGERS, Crit  
 " Mary D.  
 " Nancy  
 " Nettie Mae  
 ROGERS, Nancy  
 " Anna  
 " Inf/Walter B. & Ella  
 " William P.  
 ROHRER, Edward  
 ROLAND, Charles E.  
 " Herbert

PAGE 43:

ROLAND, Kathryn  
 " Mary  
 ROMANG, Christian \*  
 " Mary (Frank)  
 " Eva  
 ROULAND, Charles Robert  
 " Elizabeth Sample  
 " Lizzie  
 " Olley  
 " Nora  
 " Ollie Henry  
 " Otho  
 " Thomas Loren  
 RUBLE, Ella  
 RUSSELL, Mary  
 RYNDERS, Claude  
 " Lendell T.  
 " Walter William  
 Page 44:  
 RYNDERS, William I.  
 SALTER, Matilda  
 SAMPLES, Allen  
 " Eleanor  
 " Frances Marion



II

\* = soldier

Page 44 continued:

SANDS, Henry Allen  
SANDERS, Otto Vernon  
SAUNDERS, John L.  
SAUNDERSON,  
SCHUCHMANN, Hazel E. Bland  
SCOTT, Bessie  
" Mary Roach  
" Nannie E. Sevier  
SCROGGINS, Inf/H.M. 1888

Page 45:

SEVIER, Edna Grace  
" Mary  
SEYMOUR, Albert  
SHARP, Nellie Elsie  
" Richard Perry  
" Inf/Wm.  
SHEAN, Mary  
SHEARBURN, Eugene  
" Eugene Victor  
" Helen Margaret  
" John G.  
" Inf/J.G& Jessie Eve  
SHELLHORSE, Martha---  
--Fleming

SHEPHERD, Henry H.

" William  
SHIPLEY, Inf/J.T.  
SHIVELY, Inf/Lewis  
SHOGREN, John

Page 46:

SHRINER, Mary  
SHUFF, Inf/Ira& Mary H.  
" Marie  
SHUMAKER, Dorothy Mae  
SLAVENS, Wallace Harold  
SMEDLEY, Mae K. Lucas  
" Mrs. Minnie  
" Inf/R.B.  
SMITH, Fern  
" Lafayette  
" Sarah Chambers  
" Martha Elizabeth  
" Mary Hattie  
" Otto Sevier  
" Sarah Ann  
" Wyona

Page 47:

SPEARS, Clara B. Meacham  
SPERRY, Richard Lee  
" Wilma Louise  
SPIRES, Elizabeth Knowles  
" James Burton  
" Nellie Mae Nunnely

Page 47: continued

STANTON, Inf/Mrs. Grace  
STAPLES, Charles  
STATEN, Benjamin F. (1951)  
" Charles  
STATON, Ben (1947  
" Charles  
" Celestine White  
" Jessie Franklin

Page 48:

STAYTON, Patrick Richard  
STEVENS, John H.  
" Venetta Harris  
STEWART, Hester Cox  
" James Wesley  
" Sendel  
STRAWN, Inf/Lloyd  
STULTS, Delos Clyde  
" Dorothy Geneva  
" Frances C.  
" Minnie  
SURRATT, Helen Morris  
SWIFT, Charles Otis  
" Delcima Gragg  
" inf/Chas.O.& Hattie

Page 49:

TALKINGTON, Clyde Joseph  
" Jennie R. Branom  
TAYLOR, Benjamin  
" Rhoda A.  
" Benjamin Grant  
" Charles Albert  
" John  
" Ollie Leona  
" Otto F.  
" Inf/Wm.A.& Irene Harford  
" Wilma Ruth  
" Inf/C.E.& Olive Bird  
TEELE, Wynette Irene  
THOMAS, Boyle Stone  
" Bradford B.  
" Clifford H.

THOMPSON, Allen Eugene

Page 50:

THOMPSON, Clarence Owen  
" Inf/Edward  
" James A.  
" John  
" Mary Louise  
" Paul Edward  
TIMMONS, William Marion \*  
" Lucinda Margaret Burns  
TINSLEY, Mrs. Charles & Inf.  
TIPPS, James Madison

Page 50 continued:

TOSH, Cornelius R.  
" Rosana Elizabeth Laws  
TOTOS, Mike  
TRACY, Mrs. Esther  
TRIBBLE, Howard  
TRIDAY/FRIDAY, Elizabeth  
TUCKER, William [on page 51]  
" Mrs. William  
TUDOR, Bettie Jones  
TUNNINGLY, Virgil  
TURNER, Anna E.  
" Betty Lou  
" Christine K. Deatherage  
" Edwin  
" George Andrew  
" Ina J.  
" James (2)  
" John F.  
" Leroy  
" Louise Wilma  
" Martin  
" Mary C.  
" Elizabeth  
" Mary E. Fishback

Page 52:

TURNER, Myron  
" Sarah A. Stice  
" William  
VADAKIN, Nora May Meacham  
VAGEN, Charles  
" Martha  
" Adolph  
" Amelia  
" Bertha

VANCIL, William Alonzo

" Lucy Seaton  
" Edna Mary  
" Libbie Myrtle

VANWINKLE, Lena

VAN ZANDT, Etta

VIRDEN, Elizabeth

Page 53:

VOYLES, Eva  
WADDELL, Martha A. Meacham  
WAFFELL, Mrs.  
WAKE, Julia Scott Chance  
WALKER, Martha  
WALLACE, Nellie  
WALLS, William  
" Mary E. Spires  
WARD, Clary E.  
" Elijah  
WARGLAS, Mrs. Newton J.



Part II

Page 54:

WATSON, Dr. Henry  
WATTS, Ernest  
" Estella  
WEAVER, Martha  
WEBB, Lillie S.  
" Margaret  
WELCH, Henry Albert  
" Mary Ann Follett  
WELLINGTON, Jarret Wm.  
WEST, Mrs. Anna  
WESTBROOK, Inf/Wilbur 1884  
WHITE, Irene Elizabeth  
" Mary A.  
" William Burleigh  
" William  
WHITLOCK, Donald Lee.  
" Edward J.  
" Inf/F.M. 1908  
\* \* \* \* \*

Page 54 continued:

WHITLOCK, Mrs. Nannie Roach  
" Richard Dale  
Page 55:  
WIGGINS, Inf/Emma 1886  
WILLIAMS, Alice  
WILLIS, Mrs.  
WILSON, Amelia Hiler  
" Inf/Grant  
" Rose  
WOOD, Helen Ethel Richardson  
" Inf/Marion & H.E.R.  
" Herschel Kenneth  
WOODMANSEE, Rose Elizabeth  
WOODRUM, 1877 \*  
WOODS, James Wendell \*  
WOOLRIDGE, Inf/Ethel 1914 \*  
WRIGHT, Inf/James 1908 \*  
" Kennedy \*  
\* \* \* \* \*

Page 56:

WRIGHT, Ralph  
" Susan Draper Roach  
WYANT, Elizabeth  
WYATT, Mrs. Sarah  
WYLDER, Bessie Pearl  
" Charles  
" Inf/Charles 1918  
" Inf/Charles 1922  
" Franklin R.  
" Raymond Eugene  
" William C.  
WYLIE, Newton Eugene  
YATES, Andrew Jackson  
\* \* \* \* \*

ALLISON?ALLINSON CEMETERY, Morgan County, Illinois. [The names are used interchangeably in many records, Allison being most common.]

Allison Cemetery is located on what was known as Allinson's Mound [1872 Atlas] west of Jacksonville, formerly Olmstead's Mound. A Mr. Olmstead erected a log cabin on the mound in 1820, and this is where the first election of Morgan County officers was held, and the first Circuit Court convened in April of 1823.

The legal description of the property is East Half Section 31, Township 15 North, Range 11 West 3rd Principal Meridian. The original list of tombstones was done by Walter R. Sanders, of Litchfield April 1974. This given below is combined with a new family listing by Mrs. Eldridge Roberts, formerly Mary Frances Hills, whose relatives are in this cemetery. She grew up in the same house your editor now lives in.

ALLISON/ALLINSON, Adam, Sr.	b. 12 Sep 1801	d. 26 Mar 1880	b. Yorkshire, Eng.
" Mary (Norwood)	b. 27 July 1808	d. 30 Nov 1874	b. " " age 60y 4m 9d
" Adam, Jr.	b. 20 Jun 1834	d. 8 Oct 1901	
" Ruth (Jefferson)	b. 1848	d. 1909	dau/Thomas Jefferson
" Adrienne	b. 1878	d. 15 Nov 1879	dau/Adam & Ruth age 1y 2ms
FUNK, Ann	b. 29 Dec 1836	d. 23 Mar 1873	wife/J. L. Funk
" Annie L. (dau/J.L. & Ann)		d. 5 Sep 1867	aged 2ys 11ms 10ds
" Infant, child/Mr. & Mrs. Mat Funk		d. Aug? 1881	(newspaper notice Sep 2 1881)
HILLS, Joseph "Joe"	b. 1800	d. 1869	no stone
	[1850 Morgan County census age 50, living in home of Stephen & Mary Miller.]		
" Norwood	b. 30 Oct 1866	d. aged 19ys 6ms	[Bible record]
	[full name was Robert Norwood Hills, son of Robert & Sarah Hills/]		
HILLS, Robert	b. 20 Jan 1840	d. 15 Mar 1923	
" Sarah	b. 1830	d. 1911	wife/Robert
NORWOOD, Sarah [A probable burial]	age 84 b. Eng in 1850 census living with Adam and Mary Norwood Allison.]		
THOMASON, Adam Allison	b. Lynnville IL	d. 27 Jan 1886	aged 2 days
" William	b. Yorkshire Eng	d. 8 Oct 1861	aged 35 ys
	[wife was Mary Allinson Rawlings. She remarried to George Branham.]		

NOTE: If any other relative, or friend, has indication of other burials in this long-neglected cemetery, we would appreciate having the information to add to this list.



COMPLIMENTS, Courtesy of our Beloved Readers:

"You have one terrific quarterly! Have very little to research in your area, but your quarterly is so interesting and well written I would like to continue receiving it in 1985." Norma J. B.

"Thank you for your help. I appreciate all the time and effort you devote to all us lost souls." Sincerely, Bonnie S.

"You have done so much for me, and I really appreciate it. . . . You are the only one that makes one feel like wanting to help people get their family together. The Jacksonville Quarterly is tops." Evelyn G.W.

How's this for fast action for lady who said "I've been going to join for three years. I came to see you Tuesday Feb. 26th and joined Society, getting the 1984 back issues so that I would have your Directory of Membership to see if there were any Hightowers being researched. At 3:00 A.M. I found a name in the directory. Next day talked to her and found out we are from the same tree! The best part is she lives right here in Jacksonville! Thank you so much! Sincerely, Nancy Jo R."

\* \* \* \* \*

Marscha J. Chenoweth, Chicago, wrote: "I have been a member of the Society for several years now, and always enjoy the Journal . . . Bless you and your genealogical efforts." She sent a story written by her grandmother about her early school-days in Greene County IL. Nellie (Cox) Griffith was born 16 Dec 1895 in Hillview, to Jacob Daniel and Lora Jane (Chapman) Cox. On December 24 1915 she married Landa Griffith in Hillview. 69 years later, they are both well and living in Table Grove Fulton, County IL.

SCHOOLDAYS, by Nellie Griffith, 21 Jan 1983.

In 1901 I was six years old and in my first year in school. Our school was one large room with two rows of seats and desks on each side with a large heating stove in the center of the room. The blackboard was built all around one wall with a space for the long white sticks of chalk and erasers for cleaning the black board, and a space built ten inches higher than the floor level where the teacher's desk sat. On the desk was a clock and the little bell with a handle that the teacher rang to let us know when it was time for school to take up. Our classes were from the first through the ninth grade, and we had about 30 pupils in our school.

Games we played were "Anty Over the Schoolhouse", "Dare Base", and "Drop the Handkerchief". I can still hear the jingle of our little school bell telling us it was time for school to take up. We all would rush in and take our seats and then the teacher would have roll call. Each one answered by saying, "Present", and then we would sing one song. We took turns in picking the song we wanted to sing. The teacher built the fires in the winter term. After school the boys would get in coal and kindling.

I grew up on a 17,000 acre ranch known as Fairbanks Ranch. Our closest town was Eldred, Illinois, where we did our grocery shopping and picked up our mail once a week.

\* \* \* \* \*

[I am sure that this will bring back many happy memories to our members as they reflect back on what their early school life was. Perhaps it followed about the same pattern.]

THE REALITY OF TODAY, by Les Carroll.  
Yesterday is a memory, tomorrow is a dream.  
Today is reality--a part of God's scheme.  
So live every day to your heart's content  
Take time to pray, let your spirit repent.  
Give of the love that God gives to you;  
Like the heavens above you'll ever be true.  
Seek not the future, mourn not the past,  
God's abundant Grace forever will last.

\* THINKING OUT LOUD. Sunshine Magazine  
\* The peak years of mental activity  
\* are between the ages of 4 and 18.  
\* At four we know all the questions;  
\* at eighteen, all the answers.  
\* Everything comes to those who  
\* wait--as long as those who wait work  
\* like mad while they are doing it..  
\* Ain't that so, genealogists!



GARDINER, Carrie B.	b. — — — —	d. 24 Mar 1925	aged 83ys 17ds
" James B.	— — — —	23 Feb 1881	aged 56ys
" Christopher	— — — —	2 Dec 1879	aged 23ys
MASSEY, Maria	— — — —	31 Dec 1860	aged 38ys 3ms 10d wif/John
FULLERTON, Catherine	— — — —	12 Aug 1864	aged 57ys
POST, David H.	— — — —	16 June 1856	aged 61ys 5ms 11ds
" Samuel	<u>20 Apr 1799</u>	9 May 1850	
LAKE, Cyrus R.	— — — —	18 July 1858	aged 45ys 6ms 13ds
LITTLE, Susan	— — — —	16 Nov 1905	aged 79ys 7ms 27ds
" John	— — — —	26 Aug 1879	aged 55ys 7ms 18ds
McKIBNEY, Rose	— — — —	2 Nov 1887	aged 71ys
DOBSON, Thomas consort of Sarah Dobson	— — — —	25 Nov 1855	aged 46ys 9ms 7ds
PERRY, Mrs. Eliza B.	<u>26 May 1814</u>	29 July 1861	wif/N. M. Perry
" Ann	— — — —	7 Oct 1853	aged
COREY, Marshal D.	<u>15 Jan 1814</u>	6 Apr 1862	died on Battlefield of Shiloh
b. Bridgeport, Vt.			
COREY, Dr. Luther	<u>18 Feb 1789</u>	29 July 1850	
" Hannah M.	<u>27 Oct 1796</u>	17 1873	
MINER, Robert P.	<u>30 July 1798</u>		aged 65ys b. Bridgeport, Vt.
ARKEB, Mary F.	— — — —	11 Jan 1866	aged 33ys 9ms 21ds
wif/H.L. Arkeb, daughter of D. A. Thompson			
BARBER, Joel	<u>16 Aug 1869</u>	16 Aug 1869	aged 81ys 4ms 1da
WOOLSEY, Edward P.	<u>24 Mar 1832</u>	11 Oct 1875	aged 43ys 5ms 17ds
" Mary L.	— — — —	20 July 1889	aged 55ys 4ms 27ds
BARROW, Elizabeth	— — — —	5 May 1865	aged 78ys wife/David Barrow
" David	— — — —	19 July 1859	aged 75ys
" David, Jr.	— — — —	1 Nov 1863	aged 43ys 8ms 27ds
PENDERGAST, Mahala E.	— — — —	26 Jan 1869	aged 30ys 1mo 10ds wife/E.J.P.
" Parmelia	— — — —	25 May 1865	aged 31ys 11ms 3ds sive/E.J.P.
BARKER, Parmelia	— — — —	5 Mar 1859	aged 72ys 10ms 7ds wife/Joel
WOOLSEY, Priscilla A.	<u>30 Jan 1811</u>	18 Nov 1869	wife/Joseph B. Woolsey
" Joseph B.	<u>10 Aug 1809</u>	30 Dec 1881	
TOLMAN, Polly Eldred	— — — —	27 Oct 1860	aged 83ys 12ds wife/Cyrus T.
" Judge Cyrus	— — — —	15 Apr 1876	82ys 4ms 11ds
LOVELL, David	— — — —	6 Apr 1872	76ys 26ds
" Elizabeth	<u>13 July 1799</u>		wife/David L.
THOMPSON, D. A.	<u>7 Aug 1811</u>	30 Nov 1875	
" Lucinda	<u>11 Nov 1808</u>	1882	wife/D.A.T. [on their stone--
" Mary	<u>30 Mar</u>	11 Jan 1866	dau/ "
" Harriet P.	<u>6 Oct 1833</u>	14 Feb 1835	
" Jesse C. & Robert T., Moses C., Cynthia A., George W., Rearson W.,			
" David A., Henry L. All died as young persons.			
GANO, James	<u>30 Nov 1838</u>	4 Mar 1878	b. Berkeley Co., Va.
GREEN, Martha	<u>11 Dec 1800</u>	18 Nov 1879	
ENSLOW, Julietta Ball	<u>6 Mar 1803</u>	20 Feb 1896	aged 92ys 11ms 14ds wife/A.E.
" Abraham	— — — —	5 Feb 1875	aged 76ys 2ms
RAINES, Mary A.	<u>23 Mar 1809</u>	18 Dec 1897	
FENITY, Margaret	<u>May 1802</u>	5 Mar 1884	
RACE, Augustus	<u>31 Mar 1809</u>	31 Mar 1872	
" Elizabeth Parker	<u>14 Dec 1816</u>	14 Dec 1885	
TOMKINS, B. G.	— — — —	16 Oct 1877	aged 71ys 9ms 21ds
" Rebecca	— — — —	13 Mar 1873	73y 8ms wife/B.G.
OZBUN, Elizabeth	— — — —	18 July 1868	aged 78ys



POPE, William C.	b. 13 Sep 1834	d. 28 Aug 1896	
GARDINER, Elizabeth		14 Feb 1894	aged 8lys 9ms 20ds wife/C.J.G.
HUDSON, John H.	1815	1893	
" Phoebe W.	1819	1842	
" Mary G.	1817	1898	
" Frederick L.	1838	1861	
" Marcus E.	1840	1842	
GARDINER, Nancy	21 Dec 1836		(Living yet in 1928)

Additional burials of Veterans garnered from records of the 1956 ILLINOIS VETERANS COMMISSION HONOR ROLL OF GREENE COUNTY, ILLINOIS, and stone readings by John King, of Carrollton, in 1973 are as follows:

BEAUSCHEL, George W.	IRWIN, Lacey Davis	REYNOLDS, John
BRIDGES, Green Wood	KING, Lucian	RICHERT, August
CARR, Howard Lee	LANHAM, James H.	RICHERT, James Ed
COON, Israel	LOFTON, William	SCOGGINS, J.G?C?
COREY, Marshal S.	LOVELL, H. B.	SHAW, Everett L.
COSTLEY, John W.	LOVELL, Wiley P.	SHENK, Lester F.
CRAWFORD, Lawrence	McCALL, Charles	SHIRLEY, Gerald
DANIELS, Lytle L.	McCURD, Arthur	STONE, George J.
DODSON, James	McKABNEY, John M.	STURMON, Otis W.
DOUGLAS, D. M.	MUNDY, Frank Foster	THOMPSON, George W.
ESTES, Andrew J.	OSBORN, Radford	WARREN, Earless A.
FINNEY, J. W.	PARKER, William Lee	WHITLOCK, Dee F.
GOODMAN, H. J.	PETTON, Jesse E.	WILLIAMS, Lewis M.
HARDWICK, Perry A.	POPE, Jacob L.	WILLIAMS, Lewis R.
		WOOLSEY, George
		WYATT, Isaac T.

\* \* \* \* \*

NOTE: If any person has read this cemetery completely, we would appreciate very much having a copy for our extensive Greene County cemetery records.

\* \* \* \* \*

The only published cemetery record our society knows about is Cemeteries of Greene County, Illinois, Patterson Township, by Edna McMahan Secrest.

Bluefield Cemetery	Martin Cemetery	Pinetree Cemetery
Cotter Burials	McLane Cemetery	Rawlins Cemetery
Hanks Cemetery	Moore Burial Ground	Shelton Cemetery
House Cemetery	Oak Cemetery	Smith, David, Cemetery
Johnson Burial Ground	Old Patterson Cemetery	Taylor Cemetery
Lovelace Cemetery	Patterson Cemetery	Wilmington Cemetery

\* \* \* \* \*

Glenna K. Baptist wants to pass on some important information pertaining to Portuguese research. "We want to share the existance of good work being done over there in Portugal and recommend anyone interested in having research done contact: Luis de Sousa Melo, Bureau of Genealogical Research rue da Ponte, Nova 43-900, Funchal-Madeira, Portugal." [price not stated.]

\* \* \* \* \*

Stuart H. Purvines, 614 Clark St., Canton MO 63435 writes that he has devoted some 25-30 years to locating Purviance/Purvines family history, which runs into the thousands of names. His particular branch settled in Sangamon County [and we find them spread out in surrounding counties]. "In addition my wife and I have been in the process of trying to put together the genealogical record of every family who ever resided in either Lewis or Clark counties of Missouri. We have accumulated some 80,000 pages of material . . . We may be of help to your members. The simple exchange of information -- where a mutual interest is found -- is sufficient. Happy hunting to you and to your members."



Page 1: INDEX--YOUNGBLOOD CHURCH CEMETERY, Nortonville, Morgan County, Illinois.  
 This tombstone reading was recorded by Miss Elizabeth Hardy in 1973.  
 Other data from death certificates and Honor Roll of the 1956 Illinois  
 Veterans Administration is included. \*=soldier.

ADAMS, Charles A. Page 1

" Lydia May  
 " Rachel Ellen  
 ALEXANDER, John J.  
 " Blanche E.  
 " Martha J.  
 " 3 sons/R.M. & L.M.  
 " Robert (2)  
 " S. Bert

ARNOLD, Elsie M.

" Ida E.  
 " Jane  
 " L. W.  
 " Noble  
 " Nora C.  
 " Stella M.

ATTEBERY, Douglas

" Elizabeth

BERTRAM, Porter

" Rosie

BILLBROUGH, Nancy-  
 -Fanning

BRITENTINE, Fredric

" Golda Gladys

" John

" Joseph W.

" Liza

" May #.

" Sarah

" William R.\*

BROWN, John B.

BUEKE, Elmer

BULL, Barbara

" Edgar

" Eliza J.

" Ethel

" Madison

" Maurice

" Moses

" Nora E.

BUNCH, Julia A.

BURK, James\*

Page 2:

BUTT, Abigail

CAIN, Corra L.

" Gracie Meyers

" Irvis S.

CHAUDAIN, Geo. Forrest

" Janie Mason

" Lloyd R.

" Samuel E.

Page 2 continued:

CHAUDAIN, Samela

" William E.

" William Mack

CLAUSSEN, Gideon A.

" Mary W.

" Wendell W.

" Zelda I.

CLINE, Albert W.

" Rachel L.

" Susan

COLLINS, Ann

CORNWELL, Louisa M.

COVEY, Hugh E.

" John F.

" Rhoda E.

COX, D. N.

" George

" John H.

" Lucy E.

" Marilyn Sue

" Mary F.

" Robert

" Sue Bernyce

" Susan G.

CRAWFORD, Margaret I.

DADISMAN, son/Geo. (2)

" Sallie B.

DALTON, Green

" Mary E.

" L. E.

DANIEL, Isaac

" Nancy P.

" Reeson M.

" Sarah M.

" Thornton S.

DAUGHERTY, Elda

DAVIS, Georgia M.

" Thomas W.

DAY, Susie G.

DEERE, Euphemia

Page 3:

DIKIS, Eli W.

" Martha A.

" Merrill E.

DONALDSON, Effie

DUGGER, William S.

EDWARDS, Agnes V.

" Alvin

" Avia Arnold

" Cleveland Ezekiel

Page 3 continued:

EDWARDS, Frances B.

" George

" Gilbert

" Greenup H.

" Hardin

" Lela Betsey

" Leroy Cooper

" Lula

" Luvica Burton

" Marion"

" Mary E.

" Mary Hough

" Mary L.

" Mary S.

" Myra Eileen

" Nellie

" Noah M.

" Rachel

" Samuel M.

" Teresa

ENTRIKIN, Caroline

" Emma Laura

" J. C.

FANNING, Abraham

" Annie M.

" Benjamin

" Cade E.

" Caroline [Evans]

" Charles

" Charles O.

" Clara B.

" Delitha

" Edmond

" Ephraim

" Floyd G.

" Henry

" Ida L.

" Isaac S.

" J. K.

" John\* Pvt. War 1812

" John R. Page 4

" John S.

" Joseph

" Loucinda A.

" Margaret

" Martha C.

" Mary

" Mary F.

" Mary J. (2)

" Mary P. "Polly" Brown

" Nancy



Page 4 continued:

FANNING, Robert (2)

" S. F.  
" Samson  
" Sarah  
" Sarah E.  
" Susan L.  
" Thomas V.  
" Warren F.  
" Zachariah

FRENCH, James H.

" Merle C.  
" Nellie  
" Robert Merle

FULLER, Abraham

" Jane  
" Margaret  
" Mattie J.  
GRIDER, Elijah  
" Frank  
" G. Albert  
" Gladys Ann  
" Ida  
" James  
" Minerva J.  
" Sarah

HARE, Floyd B.

HEART, Barbara Ann

HENRY, Adaline

" Alice Tribble  
" Alvin  
" Bertha C.  
" Charles R.  
" David  
" Edwin R.  
" Elijah (2)  
" Elizabeth J.

Page 5:

HENRY, Elmer

" Essie  
" George  
" George #.  
" Gussie  
" Hattie M.  
" J. Christopher  
" John  
" Lillie  
" Luella  
" Margaret  
" Margaret M. McCurley  
" Mary A.  
" Mary Ann McCurley  
" May B.  
" Myrtle Ethel

Page 5 continued:

HENRY, Noah F.

" Oral F.  
" Payton  
" Robert M.  
" Sadie  
" Sarah E.  
" Sarah J.  
" W. Ernest  
" W. T.  
" William E.  
" William T.

HERIFORD, Paul R.

" Pearl F.  
" Rose M.

HILL, Carrie H.

" Isaac  
" Julia A.  
" Sarah J.  
" Tilden C.

HOBBS, Elizabeth

" George C.  
HOPPER, Aaron  
" Eliza  
" Josh

HOUGH, John B.

" Martha M.

HOUSTON, Samuel

HOWARD, Ray

HULL, Margaret

" Nancy  
HUNSINGER, George

Page 6:

JACKSON, Basil D.

" C. A.  
" Claude  
" Ethel O.  
" J. H.  
" Martha A.  
" Sarah A.  
" Thomas M.  
" William N.  
" William P.

JESSEE, Cecil

" Susan

JETTON, Benedict

JOHNSON, Hiram

" Mary A. Pike  
" N. Alexander

JONES, Effie

" George E.

" Mina

KEEMER, Elias Edward

KEHL, Adam

Page 6 continued:

KEHL, Elizabeth

" Hallie  
" Henry R.  
" John L.  
" Maria S.  
" Russell H.

KELLEY, Calvin

" Charles O.  
" Curtis

" Gertrude

" John W.

" Kelda M.

" Mary

" Milton

" Myrtle E.

" Ora

" Raymond

" Roy E.

" Virginia Crossman

" William

KILLEBREW, Frances O.

" William Edgar

" William Edgar, Sr.

KINGREY, son/W. & E.

KITCHEN, Mary E.

" Walter R.

LOCKWOOD, Charles F.\*

" Emily C.

Page 7:

LONG, Javan J.

" Jennie Preston

" Susan C.

McCANN, Henry H.

McCURLEY, Albert D.

" Edward E.

" Elizabeth

" Emma

" Ezekial

" George L.

" James F.

" Jane

" Mary

" Samuel

McLAMAR, Alma B. Fanning

" James

" John Frances

" Ollin Merrill

" Susan C.

" Thomas

" Trula V. Hammer

McLAUGHLIN, Alice B.

" Florence Edith

" John H.



Page 7 continued:

McLEESE, Clarence E.  
 " Lena M.  
 McNEELY, Alonzo B.  
 " Annie E.  
 " Carl W.  
 " Celia D.  
 " Elizabeth (2)  
 " G. Edward  
 " George W.  
 " Harriet I.  
 " James  
 " Jasper M.  
 " Juda E.  
 " Lanta Lee  
 " Mary E.  
 " Olive A. Dwyer  
 " Peter G.  
 " Rebecca  
 " William H.  
 MANSFIELD, Benjamin F.  
 " son/B.F. & M.A.  
 " J. W.\*  
 " Julia  
 " Myra A.  
 MARLAN, Elder James A.  
 " Mary A. E.

Page 8:

MARTIN, Frederica  
 MASON, Clara B.  
 " Dorothy E.  
 " George  
 " Harry James  
 " Luella Steele  
 " May Hinman  
 " Russell P.  
 " Thomas  
 MIERS, Lily  
 MILLER, John S.  
 " Lavinia V.  
 " Lucy A., Mrs.  
 " Margaret J.  
 " Minnie A.  
 " Nancy C.  
 " Nellie M.  
 " Opal V.  
 " Reuben C.  
 " Rosa E.  
 MOORE, Allen  
 " dau/Geo. & Ella  
 MURRAY, Mary M.  
 " Thomas B.  
 MYERS, Bertha  
 " Jonathan W. G.

Page 8 continued:

MYERS, Perthania C. E.  
 " Simpson  
 " Thomas R.  
 NEAL, Bessie B.  
 NEWBY, Albert  
 NEWMAN, Emmett  
 " Floyd  
 NICHOLS, Agrippa\* War 1812  
 " Burney A.  
 " Docie Olive  
 " G. W.  
 " dau/J.B. & L.D.  
 " J. B.  
 " Laura A.  
 " Ledocia  
 " Mildrigge  
 " Patience  
 " Sarah A.  
 " William A.  
 O'BRIEN, Annie  
 " Patrick  
 OWNES, Dora E.  
 " Edgar H.

Page 9:

PARKER, Hayden Ray  
 " J. "Jack" Carl  
 " Mary Kehl  
 PATE, Maggie  
 PHENIX, Benjamin F.  
 " Hannah J.  
 PIKE, J. Edward  
 RAWLINGS, Raymond C.  
 REDFERN, Marilyn Kaye  
 REDMAN, Commodore P.  
 RICHARDSON, Aunt Sarilda  
 " James M.  
 ROGERS, Inez  
 " Nicholas  
 " George W.  
 " Hollis A.  
 " Nancy C.  
 RIDDER, Roy R.  
 " Stephen Frank  
 ROCHESTER, John L.  
 " Jno. L.  
 " Nancy J.  
 RYNDERS, Irena  
 SAMPLE, Della A.  
 " Mary F. Miller  
 SCHNEIDER, William  
 SCOTT, Emily L.  
 SEYMOUR, William A.  
 SHAWEN, Josie L. Storey

Page 9 continued:

SHELTON, James Leonard  
 " Veda E. Steele  
 SMAWLING, George  
 SMITH, Alfred  
 " John Robert  
 " John Y.  
 " Mariah  
 " Mary  
 SORRELLS, Edgar  
 " Loyd Edgar  
 " Thana  
 " Vena Spencer  
 SPENCER, Alta  
 " Charles C.  
 " Daisy A.  
 " Earl  
 " Edna A. Smith  
 " Edward  
 " Elijah W.

Page 10:

SPENCER, Lydia T.  
 " Marvin A.  
 " Melvina  
 " Rachele  
 " S. Alice  
 " Wilburn P. \* WWII  
 " Willard G.  
 " William R.  
 STARNER, Claude D.  
 " Margaret Jane  
 " Tabitha B.  
 STEEL, J. F.  
 " Martha E.  
 STEELE, Ada E.  
 " Emily C.  
 " Louzettie  
 " Mallie  
 " Martha E.  
 " Mary  
 " Mary E.  
 " Michael  
 " Oliver P.  
 " Robert Olan  
 " Srilday Bell  
 " William  
 " William R.  
 STEVENS, James Marion  
 " Julia Neoma  
 STOREY, Mary S.  
 STORY, Alice  
 " Curtis  
 " Elizabeth  
 " Forster Marsh



Page 10 continued:

STORY, Harvey  
 " James P.  
 " Martha H. Spires  
 " Thomas  
 " William S.  
 STROWMATT, H. Margaret  
 STULTS, Sarah Margaret  
 SUMMERS, James G.  
 TAYLOR, David S.  
 " Elizabeth B.  
 " Etta E.  
 TEAGUE, Letch  
 TENNISON, Margaret L.  
 TRAVIS, Edith L.  
 " Edward F.

Page 11:

TRIBBLE, Gay  
 " James M.  
 " Newton  
 " S. J.  
 TRUE, Tillie M.  
 " William H.  
 TUNNELL, Eliza Jane  
 " J. F.  
 " James  
 VANBEBBER, Dale  
 " Dean

\* \* \* \* \*

Page 11 continued:

VEDDER, Clara E. Lacey  
 " Faye E. Herron  
 " Frank L.  
 " Frona  
 " George W.  
 " Ida "sis" Mason  
 " Jesse Herman  
 " Joseph  
 " Lula B.  
 " Paul Henry  
 " Ralph  
 " Virgil, Sr.  
 WATERS, Anna Mae  
 " Charles  
 " James R.  
 " Neal  
 " Russell H.  
 " Sarah D.  
 " W. J.  
 WHEELER, Joel B.  
 " Margaret  
 WHITE, Joe  
 WHITLOCK, Henry  
 " Mary I.  
 " dau/Lawrence & Lydia  
 " Lawrence Ray  
 " Mable Hart  
 WILEY, George Edgar

Page 11 continued:

WILLIAMS, Julia M.  
 " Reese  
 WILSON, Benjamin  
 " Euphny  
 " son/T. & E.  
 " John  
 " Lucy  
 " Mary  
 " Mary E.  
 " Minnie L.  
 " Nancy

Page 12:

WILSON, Oliver A.  
 " Rose Hough  
 " Sarah J.  
 " Thomas  
 " Thomas H.  
 WITHERBEE, John W.  
 WOOD, Laura  
 WOOD, Margaret I. White

\* \* \* \* \*

\*  
\*  
\*  
\*  
\*  
\*

# NOONAN CEMETERY, also called WOOD CEMETERY.

We have two readings for this remote old cemetery. One was from Walter R. Sanders of Litchfield, and the other by Dr. C. E. Black, President Charles Rammelkamp, and L. A. Vaught, January 30, 1928. Their description is as follows:

"This is a copy of grave stones from an old cemetery about six miles northwest of Jacksonville, Illinois, overlooking the Mauvaisterre Creek. Land now owned by Mrs. John Noonan, and is the NW¼ of the SW¼ Section 10, Township 15 North, Range 11 West of the Third Principal Meridian. The cemetery is old, located on a hill in timber, only one stone was standing. The rest had to be dug out of the ground. There may still be other stones covered with earth."

The 1872 plat map shows this as Charles Eads farm. In 1894 it was the Thomas Noonan farm. This cemetery has been referred also as the Wood cemetery since Ellen Wood is the earliest known burial there, in 1847.

BARR, Esther J., daughter of O.P. & S.A. Barr, d. Sept. 18, 1850 aged 10ms 18ds  
 BARR, Henry, son of " " " " d. Dec. 10, 1856 1y 9ms 10ds  
 CARTER, Jane, wife of R. P. Carter, d. Feb. 27, 1864 63ys 29ds  
 RATLIFF, Mary J. dau/H. & M. or, J.W. & M.W.? d. Mar. 3, 1854 6ms 5ds  
 RATLIFF, Sarah E. " " " " " " d. Feb. 29, 1854 6ms  
 WOOD, Ellen, wife of Thomas Wood d. March 29, 1847 20ys 2ms

Footstones here are marked: HWB, SER, J.C., JHC., and WJR.

This cemetery was identified by the Illinois Veterans' Commission, 1956, as NOONAN. CARTER, John H., Civil War, Army, Sgt. Co. D 101 Ill Vol Inf died 20 August 1863 aged 29ys 3ds.



## WHAT WAS LIFE BACK IN OUR ANCESTRAL PIONEER DAYS?

What prompted so many people in England to come to our particular state of Illinois? The answer to this can be found in many books that were written for emigrants who were seeking passage to the "new world", by land speculators and holders of much land who wanted workers for their farms, and buyers for their holdings. One such book which would be interesting to read, if one can find a copy, is "Eight Months in Illinois, with Information to Emigrants", by William Oliver, MDCCCXLIII (1843). It was "Inscribed to the Labouring Men of Roxburgshire, With Sincere Wishes for Their Welfare." It started out with this lovely poem by a Thomas Campbell:

*The pride to rear an independent shed,  
Ang give the lips we love unborrowed bread;  
To see a world from shadowy forests won,  
In youthful beauty wedded to the sun;  
To skirt our homes with harvests widely sown,  
And call the blooming landscape all our own,  
Our children's heritage in prospect long.  
These are the hopes, high-minded hopes, and strong,  
That beckon England's wanderers o'er the brine. --*

\* \* \* \* \*

Hugh McHarry donated to our society the index to "PIONEERS of MENARD and MASON COUNTIES." It probably won't do any good to ask -- but I'm going to anyway! Is there anyone "out there" who has a copy of this book that they would be willing to donate to our Society? And, while I am asking, do you have the book to this index we have-----the CENTENNIAL HISTORY OF MASON COUNTY, by Joseph Cochrane, 1876? They say, "Ask and ye shall receive!"

\* \* \* \* \*

We have an important change of address for those of our members who want to order the Scott County Marriage Books published by Mrs. Secrest. Here is her new address: Mrs. Edna McMahan Secrest, 12335 Locust Circle, Olathe, Kansas 66062. For prices of 3 books see page 34 of our December 1984 quarterly.

\* \* \* \* \*

Are you a family historian who is looking longingly at the store computers and wondering how you can convert those flickering words over to ancestral charts and family group sheets for instant recall? Then you should order the easy to understand book Computer Genealogy, A Guide to Research Through High Technology, by Paul Andereck and Richard A. Pence. It is 296 pages, paper back, only \$12.95, plus \$1.50 handling charge.

Another inexpensive companion to this book is Ancestry's Guide to Research, Case Studies in American Genealogy, by Johni Cerny and Arlene Eakle, 368 pages, paper, \$10.95 plus \$1.50 handling charge.

Order from: Ancestry, P.O. Box 476, Salt Lake City UT 84115. Perhaps you would like a free copy of Ancestry's complete catalog of publications and services, then you would be able to receive expert help in achieving your computerized family history dreams. Credit card orders call Toll Free: 1-800-531-1790.

\* \* \* \* \*

We know where there is a Wardell family Bible available as a gift should any one be interested. William Wardell, born Apr. 4, 1849 in Schuyler Co. IL, son of William and Cassie, married Judith Inyles[Ingles?] born July 5, 1856 in Gentry Co. Mo. She was daughter of Colmon and Elizabeth Scaggs Inyles.

Their children were Dora, Fred, Frank, Gusta, Thomas, Charles, Bertha, Julia, James and Katheryn. The spouses of these children are given. William Wardell died Feb. 2, 1916 and Judith died Jan. 23, 1932, but place of death or burial is not recorded. The Bible is a 1901 edition. If you are interested, write our Society.



By taking one of these atlases apart, we could photocopy all the pen-sketched views in the book. We will make a copy for our genealogists for a donation of \$1.00 or whatever the donor wishes to contribute. No SASE required, as we will send it in a brown envelope to avoid folding. Each picture is on 8½x11 paper, unless there were two small ones side by side.

- |                                   |                                       |                       |  |
|-----------------------------------|---------------------------------------|-----------------------|--|
| * Allis, S.G.M.                   | * Figueira, J., Nursery               | Reaugh, John A.       | Weagley, Dr. Samuel G.                     |
| Anderson, John                    | Filson, Mary F.                       | * Rector, J. S.       | Whalin, Henry H.                           |
| Angel, John                       | Forsythe, William                     | Rees, E. M.           | Wagon Shop,                                |
| Atheneum, (Young Ladies School)   | * Gallahers Block bldg.               | Richards, Jane        | Murrayville                                |
| Baker, E. F. MD                   | * Gass, B. F.                         | * Richardson, Vincent | Wilday, Jeriel                             |
| Baldwin's Fruit Farm & Nursery    | * Gordon, John                        | * Richardson, William | Wiswall, H. G.                             |
| Barrows, James I.                 | Graff, George, Hdwe.                  | * Ricks, H. & Son     | Wood, Judge Saml.                          |
| " J. A.                           | Grassly, C.F. store                   | Lager Beer farm       | "Woodlawn"                                 |
| Berdan, Jas.                      | Hamilton, Shelton                     | Rieman, H. W.         | 2 views                                    |
| Berryman, Wm. A.                  | Harman, Arthur                        | Rimbey, Theophilus    | Wyatt, Col. Wm. J.                         |
| Brown, George A.                  | Hatfield, Lewis                       | * Roberts, Col. Peter | Franklin                                   |
| Caldwell, Jos. W.                 | Henderson, David G.                   | Rohrer, Albert        | * Yates, Gov. Richard                      |
| * Carver, J.H. & Co.              | Henderson, Jackson                    | Routt, William R.     | * * * * *                                  |
| Store, Meredosia                  | Hill, Isaac                           | Russel, J.S. & G.S.   | [Missed a section!]                        |
| Centenary M.E. Church 1868.       | Illinois Female College (MacMurray)   | * Salter, C.J. & J.C. | Hinrichsen, E. S.                          |
| Conservatory of Music             | Institution--Blind                    | Salter, J.C. store    | Holmes, J. T.                              |
| * Chapin, Lyman                   | Institution--Feeble-minded children   | Sanders Cons. Music   | Holmes, J. Stewart                         |
| * Chestnut, A. R.                 | Institution--Deaf                     | Sanders Atheneum      | Home Woolen Mills                          |
| Church, Levi, Prop.               | Institution--Insane                   | * Prof. Wm. D.        | Huffaker, Michael                          |
| "Waverly House"                   | Johnson, R. C.                        | * Stacy, Mat          | Hysinger & Graham                          |
| College Ave. Hotel                | Joy Prairie Cong. Ch.                 | * Sanford, E. M.      | Meredosia                                  |
| Collins, James                    | * Kennedy, M. S.                      | * Scott, Eneas        | ** * * * *                                 |
| Congregational Ch., Joy Prairie   | Ketcham, I. J.                        | Sibert, Milton        | * * = biography also.                      |
| Congregational Ch., Waverly       | Killam, Samuel                        | Simmons, D. M.        | * =====                                    |
| Cox, Lee                          | Larimore, Percilla                    | Smith, Lon, Hotel     | * Your editor offers                       |
| * Crabtree, John C.               | Leach, John                           | Meredosia             | * her apologies to all                     |
| Crum, John W.                     | Lucas, Dr. C. J.                      | Spires, William T.    | * those people who wanted different items  |
| * Curtiss, Homer & A.A., Waverly. | Lurton, J. H.                         | Spotts, G. W.         | * included in our quarterly.               |
| Curts, George                     | McConnel, Mayor G.M.                  | "Eagle Gardens"       | * But because of the                       |
| Deweese, Samuel S.                | Methodist Epis. Ch. Centenary         | Springer, J. T.       | * complications of trying to pull together |
| Downtain, A.                      | Masonic Temple                        | * Stacy, Mat          | * valuable data, and a                     |
| Dresbach, W. O.                   | Melton, J. W. store                   | Stevenson, Septimus   | * lack of space, we                        |
| Store & Res.                      | Home Woolen Mills                     | Strawn, Isaiah        | * just have to do the                      |
| Dunlap, Stephen                   | Mathews, Liv. Stable (Hitt & Mathews) | 2 views               | * best we can, and hope                    |
| "Durham Farm"                     | * Mattingly, Shelton J.               | Strawn, Jacob, Sr.    | * that our efforts at                      |
| Duer, William R.                  | Meredosia Flour Mills                 | Strawn's Opera House  | * least pleases a majority of our readers. |
| Duer, J. C.                       | Miller, C. D.                         | Strawn, James G.      | * =====                                    |
| "Maple Grove"                     | * Miller, Henry M.                    | Swigert, John F.      | * Now it can be said:                      |
| * Epler, James M. & David Epler   | Miller Horticulture Farm & Residence  | Tandy's Art Gallery   | * Many people have a                       |
| First Natl. Bank                  | Morrison, Robert                      | Ticknor, E. W.        | * good aim in life,                        |
| Farrell, F. G.                    | Moulton, S. F.                        | Tunnell, Stephen S.   | * But--they never                          |
|                                   | Our Savior Cath. Church               | * Turner, Prof. J. B. | * pull the trigger!                        |
|                                   | Pikes, John L.                        | Fruit Yard            |  |
|                                   | Rannells, Samuel N.                   | Van Wey House,        |  |
|                                   |                                       | Chapin                |  |
|                                   |                                       | Waverly Cong. Church  |  |
|                                   |                                       | Oldest one in Ill.    |  |
|                                   |                                       | * Waldo, Daniel       |  |
|                                   |                                       | Meredosia             |  |
|                                   |                                       | Waverly Public School |  |



ODDS & ENDS -- <sup>AND</sup> OTHER THINGS!

How many interesting little notes your editor would like to include in a quarterly. Here are brief bits and pieces that may help someone.

WHEN WE PRINT ADDRESS CHANGES, please, be sure to change the addresses in your 1984 Directory of Members, so that you won't write to a wrong address and be disappointed to have your letter returned. Make corrections in red, preferably, and the change stands out.

Do not use pens with light blue ink on ANY family history work, letters, nor corrections. Light blue will not photocopy. Experiment with different pens.

Mildred Clayton, R.L Allen KS 66833 has a lot of Scott family history, and pictures, and other related families.

\* \* \* \* \*

Friends of the Society--please--do not cut in two, or thirds, our Membership sheet which you return with dues, as some people do. We have to file these in a 3-ring notebook, and when they are severed, this creates time-consuming problems.

Also, do not write your requests for information on the back of membership sheets, as this record and queries go to two different places. When the secretary is handling over 600 of these sheets of paper during a year's time, you have no idea as to the problems these two little items cause, along with all the constant changes of addresses that keep coming in. Our genealogists are quite a moving population, in more ways than one.

\* \* \* \* \*

And secondly, always promptly write any changes of address you get in your 1984 Directory of Members. That might save YOU a lot of postage for mailing, retrieving, and mailing back to some kindred soul. [See this is repeat."We can't win 'em all!"

And thirdly, send us your changes of address as soon as possible. When we mail quarterlies at bulk rate, the postage is low. But when they are returned to us because the member no longer lives at the address listed, and has left no forwarding address, then we have to now pay \$2.00 for the quarterly to be returned to us.

And fourthly, please send LONG, or business-sized envelopes that are stamped and self-addressed [SASE]. Do you really want genealogical papers returned to you that are all folded up in six parts, instead of three?

And fifthly, if you send a donation for some material, and you have not received it in a reasonable length of time, we do appreciate hearing from you about it. But please do tell us what your request was. Try as we might, it is impossible to keep all the hundreds of letters we get properly filed. We try to answer the ones with personal and society donations as soon as possible, and first. But sometimes we do not get the proper notation on the outside of the envelope to indicate the request.

And sixthly, while we are about it--please include surnames being researched on each year's membership sheet returned to us. Some people write "see last year's list". Then, in September, after last year's listing is safely tucked away, we have to try to locate the information. Sometimes we get an old listing, then the person writes back to say, "But I am not searching such and such a name now, and have no information to give the people who write to me." Because--names do change.

\* \* \* \* \*

HERE'S A NEW MACOUPIN COUNTY PUBLICATION that is ready to go to the printer:

MACOUPIN COUNTY, ILLINOIS ORIGINAL PURCHASERS OF LAND, is being published and sold by Littleton P. Bradley, 118 Signal Hill Drive, St. Louis, Missouri 63121.

The original reading was acquired by Florence Hutchison from the Illinois State Archives, and typed by W. Warren Haley. Mr. and Mrs. Bradley have prepared it for publication. It is going to the printers this next week. Family historians wanting to find the original land tracts purchased by their ancestors will find this book very valuable. Order from Mr. Bradley at a cost of \$8.00 postpaid.

\* \* \* \* \*

Littleton P. Bradley also is selling the 1860 Macoupin County Census @ \$19.00 postpaid.



Page 1: THEY DROPPED MY DOLLY IN THE DIRT. And that's the end of that!

December 11, 1984, marked the end of the Morgan County jail that had stood so imposingly, and not unsightly, at the corner of South Main and College street about 125 years. It was probably the oldest jail in Illinois still being used. Within the past few years, when procedures were started to construct a new one, it was the dream of your president to acquire the abandoned jail for a Morgan County genealogical and historical museum. It could have been a secure place to store the old county records, and current historical findings. There were residence rooms whereby a caretaker could have lived, a kitchen area where community rooms could have been established for meetings of various kinds. Each of the jail cells could have been made into individual library facilities. One of our members, a retired architect, said he and his wife would lay out all the plans for us.

Unfortunately, different County Commissioners came on the scene, many problems arose for them in the processes of building the newer controversial jail, and money for county usage has been greatly lessened.

At the national level funding for historic preservation was cut off, and hopes for finding money for repairing and restoration work vanished. While there were quite a few people who eagerly said, "Yes, I will volunteer to help you get it established", your president is quite aware of the fact that volunteers seem to vanish into thin air when it comes time to get a desired work done.

And so, "my dream dolly" was dropped into the dirt, never more to rise so majestically again. All winter the site has been an unsightly mud hole with some ugly buildings of all shapes and sizes facing South Main and College. The place now reminds one of a person with 4 front teeth missing. We wonder how our city fathers can find enough space to park just a few more cars, and yet find a beautiful way to block off the view of the buildings just beyond. What scene will greet people this summer as they drive up South Main to what was once the heart of Jacksonville? Picture courtesy of *Journal Courier*, Jacksonville IL,



**THE OLD** Morgan County Jail was reduced to a pile of rubble by Tuesday afternoon and cleanup operations were underway. The area at the corner of E. College and S. Main will be turned into a city parking lot at a later date.

*Journal Courier*, Jacksonville, Ill., Dec. 12, 1984





Seal of the Illinois Territory, sketched by the late Mr. Brand Whitlock and reproduced in the Journal of the Illinois Historical Society.

ANNUAL REPORT  
GENERAL NOT FOR PROFIT CORPORATION ACT  
SECRETARY OF STATE OF ILLINOIS

Annual Report Filing Fee \$ 5.00  
Annual Report with Change of Agent or Office \$10.00

File No. N 5085-257-1

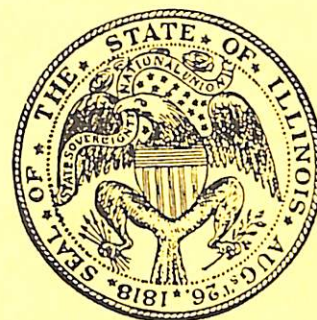

First Great Seal, adopted after Statehood. Sketched by late Mr. Whitlock and reproduced from Historical Society's Journal.

CORPORATE NAME  
REGISTERED AGENT  
REGISTERED OFFICE  
CITY, STATE, ZIP CODE

JACKSONVILLE AREA GENEALOGICAL AND HISTORICAL SOCIETY  
% Florence Hutchison, Registered Agent  
629 South Diamond  
Jacksonville, Illinois 62651

Morgan County

The above corporation organized under the laws of the state of ILLINOIS pursuant to provisions of "The General Not for Profit Corporation Act" of the State of Illinois, hereby makes the following report:

The names and respective addresses of its officers and directors are:

NAME	OFFICE	NUMBER & STREET	ZIP
Mrs. Florence Hutchison	President	629 South Diamond	Jacksonville IL 62650
Mrs. Barbara J. Henderson	Secretary	510 North Diamond	" "
Miss Lucille V. Crawford	Financial Secy.	1038 West State #4	" "
Mr. W. Warren Haley	Treasurer	9 Sommerset Drive	" "
Mrs. Jane Coble	Vice-President	1124 West Walnut, 42E	" "
Mrs. Mary Frances Alkire	Vice-President	10 Westgate Circle	" "
Mr. Lester Penick	Director	Route 2	Franklin 62638
Mrs. Mabel Sheffer	Director	Route 1, Box 246	Carrollton 62016
Mrs. Ruth Lepper	Director	Route 1, Box 95	Ashland 62612

The following is a brief statement of the character of the affairs which the corporation is actually conducting:

*To preserve and perpetuate ancestral records of members and to assist each other in genealogical research for educational, patriotic and historical purposes; to discover, collect and preserve any materials which may help to establish or illustrate the history of west central Illinois counties; to encourage preservation and safe-guarding of municipal, township, county and state public records, and to promote publication of related materials for public use.*

Dated this 26<sup>th</sup> day February 1985  
Florence Hutchison  
President



Second Great Seal of the State of Illinois. While this design differed from the first Seal, it remained unchanged in a heraldic sense.



Present Great Seal bearing altered design introduced in 1868. This design is far removed in meaning from that of the original Seal.