

# 23. SEEMED LIKE A DREAM

GEORGE DALY

LIAM BAURESS 1982

$\text{♩} = 90$

$\text{♩} = 90$

3

*f* 1. WHEN THE MOON GLOWS ON THE WA - TER OH \_\_\_ HOW IT SEEMS LIKE A DREAM.

5

*f* 1. WHEN THE MOON GLOWS ON THE WA - TER OH \_\_\_ HOW IT SEEMS LIKE A DREAM.

7

1. THEN OUR HEARTS ARE FILLED WITH GLAD - NESS ON OUR LIPS ARE SONGS\_ OF JOY.

*f*

9

1. THEN OUR HEARTS ARE FILLED WITH GLAD - NESS ON OUR LIPS ARE SONGS\_ OF JOY.

11

*mf* 2. WHEN THE SUN - SHINE MELTS THE SNOW - FALL RUN - NING STREAMS WILL FLOW THROUGH THE LAND.

*mf*

13

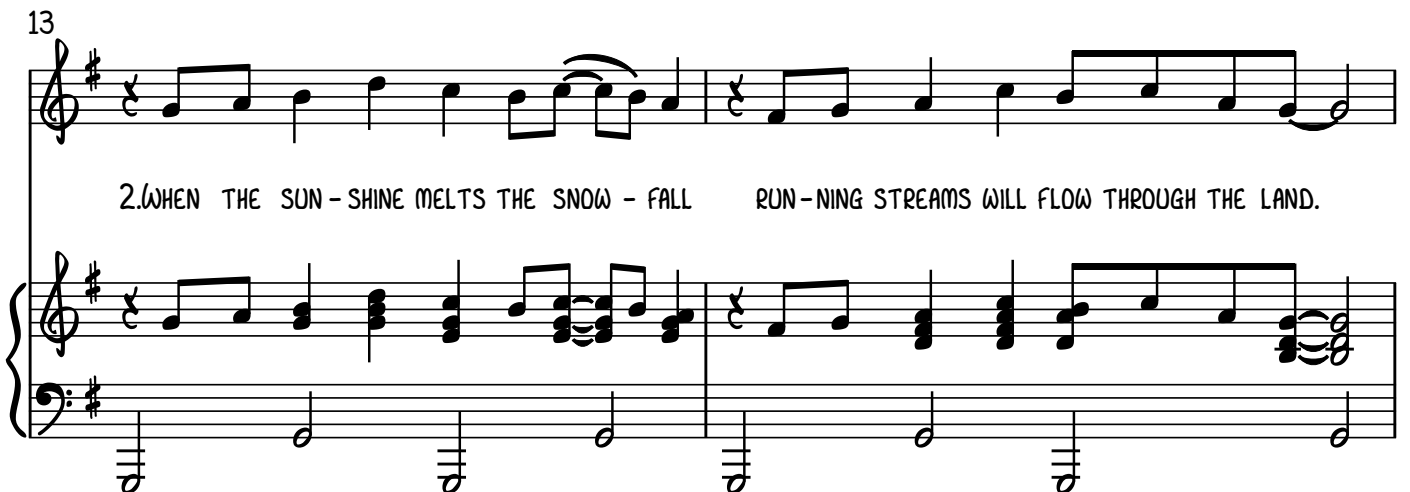

2. WHEN THE SUN - SHINE MELTS THE SNOW - FALL RUN - NING STREAMS WILL FLOW THROUGH THE LAND.

15

2.MAN - Y STREAMS BE-COME ONE RIV - ER COME THE DAWN WE'LL ALL UN-DER-STAND

17

2.MAN - Y STREAMS BE-COME ONE RIV - ER COME THE DAWN WE'LL ALL UN-DER-STAND.

19

*mp*

3.WHEN YOU LEFT US ON YOUR JOUR - NEY RODE YOUR HORSE OUT IN - TO THE NIGHT

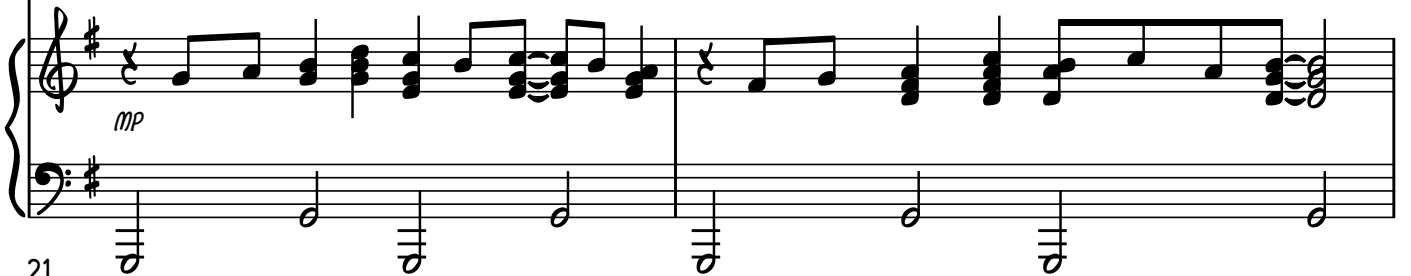

21

3.WHEN YOU LEFT US ON YOUR JOUR - NEY RODE YOUR HORSE OUT IN - TO THE NIGHT

4  
23

25

27

29

*f* 4. WHEN THE MOON GLOWS ON THE WA - TER OH\_ HOW IT SEEMS LIKE A DREAM.  
 BUDD - HA SANG - HA

31

*f* 4. THEN OUR HEARTS ARE FILLED WITH GLAD - NESS ON OUR LIPS ARE SONGS\_ JOY.  
 BUDD - HA DHAR - MA

33

*f* 4. THEN OUR HEARTS ARE FILLED WITH GLAD - NESS ON OUR LIPS ARE SONGS\_ JOY.  
 BUDD - HA SANG - HA

*CRESC.*

35

*ff* SONGS OF JOY!  
 A - MI - DA BU! A - MI - DA BU!

6

36

37
