

Goodhue 10U Baseball Tournament Rules

- This tournament is open to anyone completing the 3rd or 4th grade
- Games will be as follows: 5 innings, with a 75 minute time limit on each game. No inning should start after 75 minutes.
- 7 runs per half inning unit
- Each team will supply 1 game ball per game. The game ball should be of sufficient quality (Wilson, Rawlings, Diamond...). No practice balls please.
- No leading off
- Runners may steal 2nd or 3rd after the ball crosses home plate. The first violation for leaving early will be a team warning. The second will result in the runner being called out.
- Dropped 3rd strike is an out
- A pitcher can pitch a maximum of 3 innings per game and a total of 6 per tournament (1 pitch constitutes an inning).
- No balks will be called but the umpire will make the pitcher aware if it happens
- 10 defensive players in the field (4 outfielders)
- You must bat at least 12 uniformed players if you have over 12 players, but all players can bat if coach chooses. Free substitutions.
- During the pitcher warm-ups (at any time) the catcher must wear a mask
- Pitching mound should be 46 feet (discretion of the home field coach)
- Mercy rule is in effect if team is ahead by 15 runs after 3 innings, 10 runs after 4 innings
- Courtesy runner is allowed for the current catcher at any time. The courtesy runner will be the last player in your lineup who made an out
- No metal spikes
- Runners must slide on all close plays

- Runner may not advance home on passed balls behind the catcher or throw downs on steals. The runner is frozen at 3rd base unless the ball is hit into play or the runner is walked in.
- Catcher interference will be called and the batter will take their base.
- Bat Restrictions: Max diameter at the thickest part: 2 ¼” or less - unlimited weight differential and the new USA stamp on the taper. Max diameter at the thickest part: 2 5/8” or less with minus 11 weight differential and the new USA Baseball stamp on the taper. In length: 36” or less

- If needed for medal placing, tournament will be :
 - 1 Head to head
 - 2 Runs scored
 - 3 Runs against
- Please no outside coolers brought in. This is our fundraiser for the baseball-softball association
- No field warm-ups, have your team ready to go
- Please stay off football field

10 U Pool Play

Pool A

Goodhue White vs. Triton: 8:00 a.m., Field 4

Triton vs. Medford: 9:30 a.m., Field 2

Goodhue White vs. Medford 12:30 a.m., Field 2

Pool B

Goodhue Purple vs. Bryon 9:30 a.m., Field 4

Byron vs Cannon Falls 11:00 a.m., Field 4

Goodhue Purple vs. Cannon Falls 12:30 p.m., Field 4

Tournament play:

Pool A/B 0-2: Field 2 at 2:00 p.m.

Pool A/B 1-1: Field 4 at 2:00 p.m.

Pool A/B 2-0: Field 4 at 3:30 p.m.

	Field #2	Field #3	Field #4
8-9:30	11U Goodhue vs Lake City	11U Randolph vs Cannon Falls	10U Goodhue White vs Triton
9:30-11	10U Triton vs Medford	11U Kenyon-Wanamingo vs Lake City	10U Goodhue Purple vs Byron
11-12:30	11U Goodhue vs Kenyon-Wanamingo	11U Cannon Falls vs Triton	10U Byron vs Cannon Falls
12:30-2	10U Goodhue White vs Medford	11u Triton vs Randolph	10U Goodhue Purple vs Cannon Falls
2-3:30	10U 0-2	11U 0-2	10U 1-1
3:30-5	11U 2-0	11U 1-1	10U 2-0

Google Maps

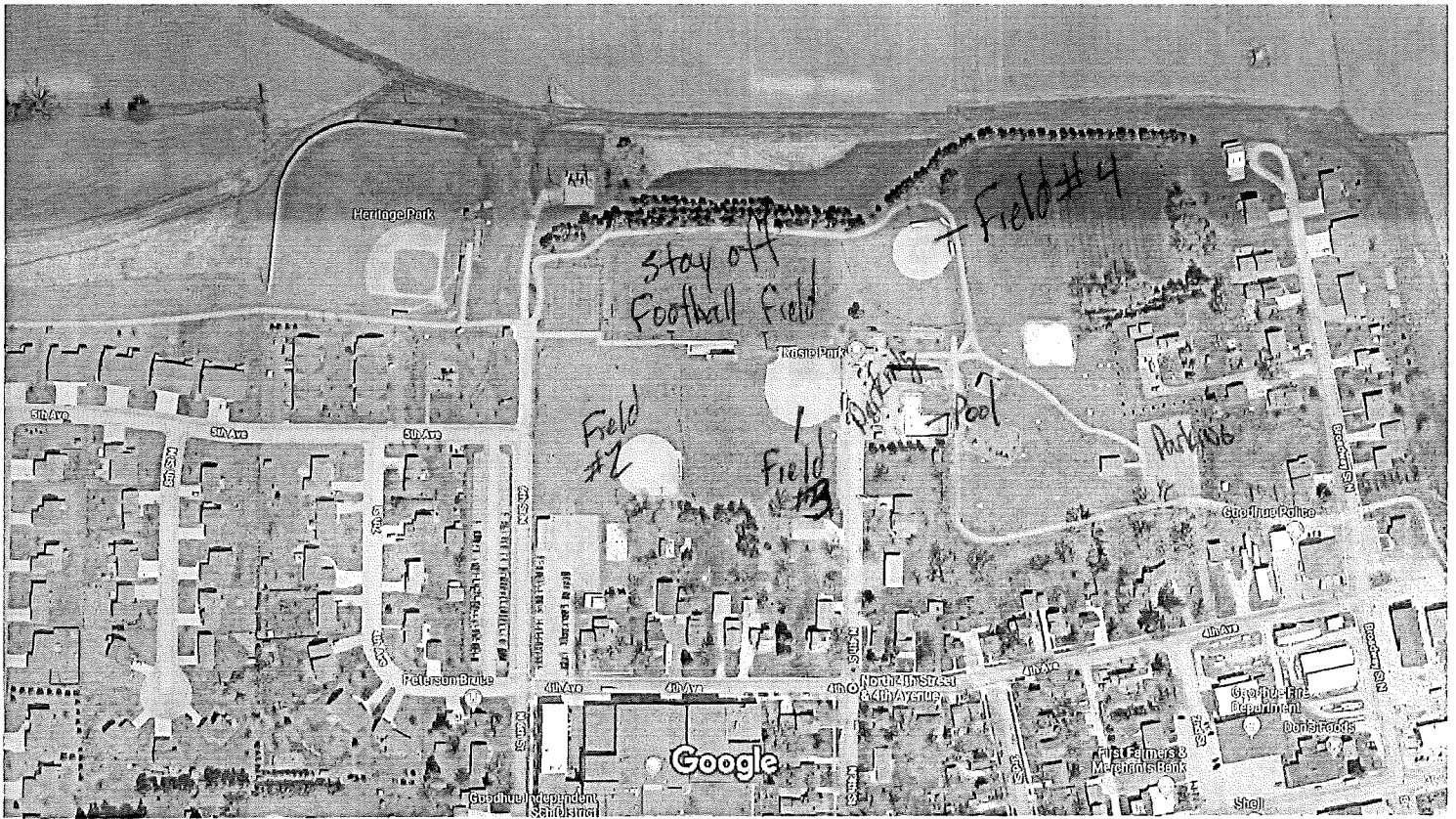

Imagery ©2019 Google, Map data ©2019 Google 100 ft

DELAYS

Light traffic in this area

No known road disruptions. Traffic incidents will show up here.