

THE BEAUTIFUL SHIAWASSEE COUNTY FAIR



WELCOME TO THE FAIR

This will be my first year as Fair Manager and I am looking forward to an exciting and adventure filled year. We have plenty of new things to pique your interest, as well as several returning family favorite events.

Our goal is to engage the public and create a safe and fun atmosphere for everyone. Shiawassee County Fairgrounds is among the top in the state and that is something we are very proud of. We encourage everyone to come to the fair; whether it be your very first time or you are a seasoned fair attendee.

Our board and community of volunteers have been working tirelessly to make this year's fair one you will always remember. We look forward to seeing each and every one of you the week of August 7-13, 2022.



Rob Vorhies, Fair Manager



SHIAWASSEE COUNTY FAIR

Our Mission

Shiawassee County Agricultural Society's mission is to provide the best county fair possible for all residents of Shiawassee County. This primary focus will serve as a showcase of the talents of the youth of the community by providing a means of education, exhibit, fun and competition of the various livestock and non-livestock projects in which the youth are involved. The Shiawassee County Fair will highlight the heritage of the community and its ties to agriculture and business that are the backbone of the community. The society shall also host and promote non-fair events that will aid in the sustaining of the society, while keeping in focus the overall mission of the society.

Join us Opening Day for the Flag Raising Ceremony!

SUNDAY, AUGUST 7TH
8:00 AM

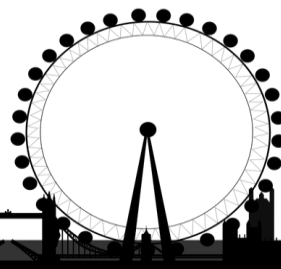
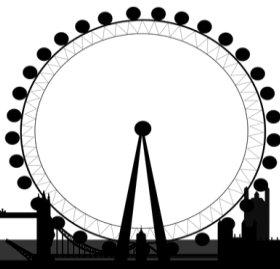

IMPORTANT INFORMATION

READ THE RULES.....YOU are responsible for the rules that govern the departments that you enter as well as the general fair rules. Please read all of the rules carefully.

• **GOLF CARTS...**Golf carts, ATVs, etc. **may not be used** during the Fair unless **PRE-APPROVED**. Contact the Fair Office before July 15th for an application and information.

• **INDEPENDENT EXHIBITORS...**Will be required to follow barn rules that will be posted in every barn and will be directly responsible to the Superintendents of that Department – see Rules and Regulations- DUTIES OF EXHIBITORS.

• **RAFFLE & FUNDRAISING RULE...**All raffles, auctions or sales held on the grounds fair week must be registered with the Fair Office a minimum of 30 days prior to the Fair so that they may be approved by the board of directors. See Exhibitor's Rules & Regulations for the complete rule.

2022

EXHIBITOR'S GUIDE

DEPARTMENT INDEX

LIVESTOCK - ANIMALS

OPEN DAIRY CATTLE - Department 1.....	pg 14
YOUTH DAIRY CATTLE - Department 2.....	pg 15
OPEN BEEF CATTLE - Department 3.....	pg 16
YOUTH BEEF CATTLE - Department 4.....	pg 17
OPEN SHEEP - Department 5.....	pg 19
YOUTH SHEEP - Department 6.....	pg 20
OPEN GOAT - Department 7.....	pg 22
YOUTH GOAT - Department 8.....	pg 24
YOUTH SWINE - Department 10.....	pg 27

OPEN POULTRY - Department 11.....	pg 29
YOUTH POULTRY - Department 12.....	pg 31
OPEN RABBITS & CAVIES - Department 13.....	pg 34
YOUTH RABBITS & CAVIES - Department 14.....	pg 36
OPEN HORSES, DONKEYS & MULES - Department 15.....	pg 38
YOUTH HORSES, DONKEYS & MULES - Department 16.....	pg 39
EXHIBITORS WITH DISABILITIES - Department 16.....	pg 42
OPEN DOGS - Department 21.....	pg 43
YOUTH DOGS - Department 22.....	pg 43
CAGE & PEN FORMS.....	pg 47-49

EXHIBIT BUILDING - ADULT & OPEN

•NEEDLEWORK - HOME ECONOMIC

Household Textiles - Department 40.....	pg 51
Wearing Apparel & Accessories - Dept. 40.....	pg 52
Tablecloths, Spreads, Quilts, Rugs, Needlepoint - Dept. 40.....	pg 53

•CULINARY ARTS - HOME ECONOMICS

Baked goods - Department 41.....	pg 55
Canned Goods - Department 41.....	pg 56

•FINE ARTS

Fine Arts - Adults - Department 42.....	pg 57
Fine Arts - Youth - Department 42.....	pg 57

•PHOTOGRAPHY

Photography - Department 44.....	pg 62
----------------------------------	-------

•FOLK ARTS AND ANTIQUES

Crafts - Department 43.....	pg 58
Exhibitors with Disabilities - Department 43.....	pg 58
Antiques - Department 45.....	pg 58

•AGRICULTURE

Crops - Department 46.....	pg 59
----------------------------	-------

•FLORICULTURE

Flower Specimens - Department 47.....	pg 60
Plants and Arrangements - Department 47.....	pg 60

•HORTICULTURE

Homegrown Vegetables - Department 48.....	pg 61
Fruit Plate Display - Department 48.....	pg 61

•WOODWORKING & ELECTRICAL SCIENCES

Woodworking and Electrical Sciences - Department 50.....	pg 62
--	-------

EXHIBIT BUILDING - YOUTH

•YOUTH NEEDLEWORK & CULINARY ARTS (FOODS)

Youth Needlework - Department 60.....	pg 63
Youth Culinary Arts - Department 61.....	pg 63

•YOUTH FINE ARTS & CREATIVE WRITING

Youth Fine Arts - Department 62.....	pg 64
--------------------------------------	-------

•YOUTH FOLK ARTS, CRAFTS & EDUCATIONAL PROJECTS

Youth Folk Arts and Crafts - Department 63.....	pg 64
---	-------

•YOUTH PHOTOGRAPHY

Youth Photography - Department 64.....	pg 65
--	-------

•YOUTH AGRICULTURE

Youth Crops - Department 66.....	pg 65
----------------------------------	-------

•YOUTH HOME GARDEN - FLORICULTURE & HORTICULTURE

Youth Floriculture - Department 67.....	pg 66
Youth Horticulture - Department 6.....	pg 66, 67

•YOUTH WOODWORKING & ELECTRICAL SCIENCES

Youth Woodworking & Electrical Sciences - Department 69.....	pg 68
--	-------

ABOUT THE FAIR

Opening Day.....	pg 3
Welcome Letter.....	pg 3
Our Mission.....	pg 3

RULES & REGULATIONS

Age & Residency.....	pg 5
Release of Exhibits.....	pg 6
Youth Show - General.....	pg 7
Youth & Open Animals - General.....	pg 7
Fair Health Requirements.....	pg 8
MI Livestock Health Requirements.....	pg 8
Show Ring Ethics.....	pg 9

PLEASE NOTE: CLASSES FOR EXHIBITORS WITH DISABILITIES ARE ON PAGES.....39, 42, 44, 58,

Thank You

Each year, approximately 250 trophies and awards, sponsored by individuals and businesses throughout the area, are awarded to outstanding exhibitors at the Shiawassee County Fair. You are encouraging the pursuit of excellence in the youth of the county, and we would like to express our sincere appreciation. ***The Board of Directors of the Shiawassee County Fair***

Rules & Regulations

The Board of Directors welcomes all qualified exhibitors to participate in the annual Shiawassee County Fair. The following rules and regulations will be enforced in order to provide a uniform, educational and positive experience for all exhibitors.

Anyone using deception, including presenting a false address, in entering an animal or still exhibit shall be penalized the amount of their premiums and shall be barred from exhibiting for the period of two (2) years, not to include the year the deception took place. If deception is alleged, the exhibitor implicated and his or her parent/guardian will be notified and given an opportunity to clarify the actions in question, prior to the issuance of a decision. The chain of command in "Complaint and Appeal Procedures" shall be followed.

OPEN CLASS EXHIBITOR RESIDENCE RULES

Open Class Exhibitors shall be limited to Shiawassee County residents or (real estate) property owners only. EXCEPTION: Youth exhibitors (**Cloverbuds, 4-H, FFA and/or Independents**) who qualify to exhibit in youth classes may show in Open classes.

A) Residents must have a valid proof of Shiawassee County Residency and may be asked to appear before the Residency Committee with proof of said residency as specified by the Committee at that time.

B) A non-resident of Shiawassee County who is eligible to show in the Open and/or Youth Divisions of the Shiawassee County Fair due to the ownership of property within Shiawassee County may be asked to appear before the Residency Committee with proof of legal ownership (as specified by the Committee at that time) to verify eligibility.

YOUTH CLASS EXHIBITOR RESIDENCE RULES

Youth Class Departments are open to all youth residents of Shiawassee County who are 4-H Club members, FFA Chapter members or who choose to show as an Independent, and other youth exhibitors as specified in the guidelines:

- A. Non-resident youth who own property (real estate) in Shiawassee County, or who are the children of parents/legal guardians who own (real estate) property (not to include leased land) in Shiawassee County. Non-resident property owners are required to provide proof of ownership in the form of a recorded deed in their name or a property tax receipt on property recorded in their name.
- B. Non-resident youth enrolled for a minimum of one semester (immediately preceding the Fair) in Byron, Chesaning, Corunna, Durand, Laingsburg, Morrice, Owosso, Ovid-Elsie, New Lothrop or Perry Schools, or private or parochial schools within the above district's boundaries, known as the "Green Zone". Home schooled students must reside within the (Green Zone) school district's boundaries.
- C. Any youth, not a resident of Shiawassee County, who was living outside approved school districts, who showed at 2003 Shiawassee County Fair, and who has shown continuously since 2003. Also, any other youth members of their immediate family (brothers, sisters, stepbrothers, stepsisters, half-brothers, half-sisters, adopted brothers and adopted sisters) who must show continuously after their initial year of showing.
- D. Any youth exhibitor who has been properly qualified and shown a minimum of 2 years continuously at the Shiawassee County Fair, may continue to show at the Shiawassee County Fair if they move out of the area leaving a qualified school district, listed in rule B, or age out of 4-H, before they reach the age of 21, at which time they must meet the requirements for adult or Open Class Exhibitor. Exhibitors who have moved but will be entering exhibits in the Fair under this rule will be required to provide verification of having exhibited at the Shiawassee County Fair the prior 2 years.
- E. Youth exhibitors living with guardians other than parents or stepparents must be prepared to show documentation of the legal guardianship of the adult in the home in which they reside.
- F. Exhibitors must legally reside in the above defined areas at a minimum from the time their entries are submitted through fair week.
- G. Any Private School, Parochial School and/or Home School Student who resides in any school district located in Shiawassee County, and the Ovid-Elsie School District, or the Chesaning Community School District.

AGE REQUIREMENTS: All ages as of January 1

1. Your age as of January 1 should be used for the entire year.
2. Youth Entering educational & demonstration projects must be 8-19 years of age.
3. Exhibitors who have been determined to be eligible for special education services by the local school district must be 8-26 years of age.
4. Youth Exhibitors – 8-21 years of age.
5. Livestock – Open Livestock Exhibitors must be 6 years of age or older.
6. Exhibit Building:
 - **Youth Dept. Exhibitors** – 8-21 years of age.
 - **Open Dept. Exhibitors** must be 5 years of age or older.
 - **Open Dept. Youth Exhibitors** – 5-15 years of age
(Open classes that specify "Youth").
 - **Open Dept. Adult Exhibitors** – 16 years of age and older (Open classes that specify "Adult").
7. Cloverbuds – Exhibitors defined by age of 5-7 years old.

GENERAL RULES

All entries are due on or before Friday, July 1, 2022, at 5 p.m.

Late entries will not be accepted

INFORMATION FOR PICKING UP ENTRY TAGS, ONLY FOR EXHIBIT BUILDING EXHIBITORS, WILL BE POSTED ON FACEBOOK AND OUR WEBSITE SHIAWASSEFAIR.COM

1. The judge shall determine if an exhibit will receive a premium if there is no competition.
2. Stained or soiled articles shall not be accepted.
3. Exhibitors in each department shall adhere to all rules and regulations.
4. All departments are open to non-professionals except where specified.
5. All exhibits must be in place by the time designated in each department.
6. Exhibit building hours for the week are 10 am – 10 pm Sunday – Saturday.

• When an exhibitor is presenting their exhibit to a judge for evaluation, the wearing of any clothing with obscenities, tobacco, alcohol or drug information will not be allowed.

• All exhibits (including livestock) must be in place by the time designated in its DEPARTMENT. Animals must be officially entered in the Fair to be housed in the barns/on the grounds (exception, nursing babies and animals approved for exhibition by the Fair Board). In the exhibit building only one entry per exhibitor per class shall be accepted.

• The management does not pay transportation charges in State requirements after the Exhibitor's Guide has gone to press.

• **After September 15 each year the fair reserves the right to dispose of exhibits left unclaimed at the fairgrounds.**

• Ribbons or entry tags have no value as to payment of premiums. Premiums are paid from the records of the judge's book.

• All Exhibit Building articles must have been made within the two years and must be the work of the exhibitor.

IMPORTANT REMINDER- No household appliances such as refrigerators, freezers, microwaves, coffee pots, etc. will be allowed in any barns.

LIABILITY

The Shiawassee County Agricultural Society (SCAS) assumes no liability for loss or damage to any property (including animals and/or individuals) of the exhibitor, due to fire, tornado, weather conditions or other causes beyond the control of the SCAS. The Exhibitor herein agrees to cover by insurance all goods and property brought to or upon the grounds of the SCAS. The exhibitor further agrees to hold and save said SCAS harmless from suit or civil action in case of damage or loss of any kind or character to said property, or from suit or civil action to recover damage or loss to other persons or property brought to or upon the grounds of the SCAS, said loss or damage occurring as a result of, or in connection with the operation and conduct of the privilege.

Rules & Regulations

RAFFLE AND FUNDRAISING POLICY

The sale of raffle tickets, auctions or similar events on the Fairgrounds during fair week must be approved by the Fair Board. Requests must be received by the Fair Office at least one (1) month prior to the event to allow the Board to review the request. Raffles and/or sales may be held only by clubs, exhibitors or vendors who have paid for either commercial or exhibit space.

A RAFFLE, SALE AUCTION, ETC., MUST:

1. Submit a sample of advertising copy for the event for approval by the Fair Board.
2. Confine solicitation to the area designated by the Fair Board; under no circumstances shall soliciting be "at random" throughout the Fairgrounds.
3. Be limited to one per barn/area at any given time. If two or more groups would like to hold an event in the same specified barn/area, they may agree to split the event/sale time, each using the specified area for an agreed upon period of time.

If a complaint is received related to the raffle, sale or auction, a Fair Board representative will give a verbal warning to the group. If a second complaint is received, the group will be asked to discontinue the event.

PRIVACY POLICY

Private and/or personal information entrusted to the Shiawassee County Fair Office shall be placed in a secure, locked file when stored, and held in a locked room when in use by office staff. Computer records will use encoded Social Security numbers and will at no time be available to the public. When the information is no longer required for use in the office, or for use should an audit be ordered, it will be destroyed (burned) on the premises.

RELEASE FOR AUDIO, VIDEO, WEB-SITE, FILM AND PHOTOGRAPHS

By entering and/or attending the Shiawassee County Fair all exhibitors and/or visitors authorize the fair officials to use voice recordings or photo images taken on the grounds for educational or promotional programs, in any form or manner, without payment of fees, and release any claims for violation of rights of privacy and publicity, in perpetuity.

DUTIES OF EXHIBITORS

Barn rules will be posted in all barns (livestock and still exhibits) and will apply to all exhibitors, including: 4-H, FFA, Independent, Cloverbud and Open exhibitors. Exhibitors are expected to follow the posted rules and will be responsible to the Superintendents of that barn if rules are ignored. Failure to comply may result in withholding exhibitor's premiums or dismissal of the exhibit from the Fair. Exhibitors refusing or failing to exhibit livestock when so requested by the superintendent in charge shall be penalized the amount of their premiums at the direction of the superintendent.

RELEASE OF EXHIBITS

All animals, tack, decorations and displays must remain in place and not removed until designated time as explained and posted in each specie barn. Any exhibitor violating the Release of Exhibits Rules will forfeit their total premiums from the current year's Fair and will be put on probation. A second violation will result in the exhibitor being prohibited from exhibiting at the fair. An exhibitor helping someone else will also be considered in violation of the rule.

- **All other exhibits shall be released 9:00 a.m. – 1:00 p.m., Sunday morning**
- **ALL EXHIBITORS ARE ASKED TO HELP CLEAN THE GROUNDS ON SUNDAY MORNING AT 9 AM. PLEASE REPORT TO THE EAST END OF THE MAIN ARENA.**
- Monday evening (August 16) at 6:00 will be a work bee to get ready for the following weekend's horse show.

ELECTRIC LIGHTS & POWER

Electric lights and power may be arranged for in any building or for outside exhibits on the grounds by applying to the Fair office seven (7) days prior to fair. Such current, labor and material shall be paid for by the applying exhibitor or party in excess of one 110v outlet.

CHAIN OF COMMAND FOR EXHIBITORS, VOLUNTEERS & GUESTS

Do you have a question, concern, observation or maybe a good idea that you would like to bring to someone's attention? The following is the "chain of command" that will allow your voice to be heard.

1. First level for question, concern of discussion is with a club leader.
2. If not satisfied, second level is the appropriate Barn Superintendent.
3. If not yet satisfied, the third level is the General Superintendent, either Livestock (Mike Oliver or Jim Ritter) or Exhibit Building (Levi Voorhies).
4. If your voice has not been heard to your satisfaction through the above channels, the Executive Committee of the Board of Directors will be glad to talk with you. They may choose to direct your question or concern to the full Board of Directors. Any Director or the Fair's Office Manager will be glad to schedule an appointment for you.

COMPLAINT & APPEAL PROCEDURES

All complaints regarding the possible disqualification of an animal or exhibitor due to eligibility must be in writing from an exhibitor or parent. These must be received by the species superintendent 18 hours before the start of the applicable show or shows. Person having claims against the Association must present said claims in writing, to the Fair Office by the close of Fair, in order that they may be examined at the first meeting of the Board of Directors. The procedure is as follows:

R 285.811.10 Complaints and appeal.

- 1) Any exhibitor may file a complaint regarding any of the following:
 - 1) Conflict of interest of the judge.
 - 2) Disqualification of an exhibit or exhibitor.
 - 3) Exhibitor, group leader, or superintendent behavior.
 - 4) Eligibility of the exhibit.
- 2) The APPEALS PROCESS is as follows:
 - 1) In accordance to the annual appropriation act, exhibitors are allowed to file a written complaint within 10 days after the end of the fair or exposition.
 - 2) The fair will define the steps for board review, investigation and issuing of findings and recommendations for action on the complaint.
 - 3) Notify the exhibitor filing the complaint that he or she may make an appeal to the department (MDA) within 45 days of filing the initial complaint if the exhibitor is not satisfied with the association's action.
- 3) The department shall have 60 days after the receipt of any appropriately filed appeal to investigate the complaint and shall issue a finding of the fact and notice of department (MDA) action and any recommended actions for the association. For specific Shiawassee County Fair procedure, see below.

ELECTRIC LIGHTS & POWER

- 1) First complaint to be reviewed by the Department Superintendent.
- 2) If not resolved, complaint to be reviewed by the appropriate General Supt. (Exhibit Bldg – Levi Voorhies; Livestock Area – Jim Ritter and Mike Oliver).
- 3) If not yet resolved, complaint to be reviewed by the Fair Board at the first meeting following the Fair (the complainant must call and arrange to be put on the Agenda for the meeting) or within 10 days, whichever is first. A meeting of the Executive Committee will be called, if necessary.

MISCELLANEOUS PROVISIONS

- CAMPING RULES & REGULATIONS ARE AVAILABLE AT THE FAIR OFFICE UPON REQUEST.
- NO BICYCLES, MOTORCYCLES, ROLLERBLADES, OR SKATEBOARDS PERMITTED ON THE FAIRGROUNDS.
- **NO ANIMALS ALLOWED ON THE GROUNDS OTHER THAN THOSE BEING EXHIBITED & SERVICE ANIMALS.** This Fair complies with state and local health regulations as well as federal ADA regulations. "Service Animals" means any animal trained to do work or perform tasks for the benefit of an individual with a disability. Pets providing emotional support, well-being, comfort or companionship are not recognized as service animals under ADA regulations. (Exceptions: A request must be filed with the Fair Board prior to opening day of fair. All health papers must be available as required for that species.)
- **GOLF CARTS, ATVS, ETC. ARE NOT ALLOWED ON THE GROUNDS FAIR WEEK EXCEPT BY SPECIAL PERMISSION.** Applications for special permission must be made through the Fair Office at least two weeks before the first day of the Fair. If approved, units must provide proof of liability and property Insurance and display special identification for Fair week.

Rules & Regulations

SPECIAL NOTICE

To: • 4-H Leaders • FFA Advisors • Independent Exhibitors
• Open Class Exhibitors

Please help us to properly inform our exhibitors, especially the youth and their families, concerning certain information specific to the 2022 Fair.

****1. ALL ENTRIES ARE DUE ON OR BEFORE JULY 1, 2022 AT 5:00pm
NO LATE ENTRIES WILL BE ACCEPTED.**

****2. All Premium Checks will be mailed by September 1. *Note: They must be cashed within 90 days.*** (Uncashed checks are not automatically donated back to the Fair. By law, the Fair Office must locate any uncashed checks and resolve them. PLEASE CASH YOUR CHECK OR DONATE IT BACK TO THE FAIR. If you choose to donate your premiums back to the Fair, please sign the check and return it to the Fair Office with a note of explanation. Thank you!)

3. Exhibitor's family passes are \$12.00 only if purchased when entries are made; if purchased later they will be \$30.00. ***Each household is only allowed 1 pass at the \$12.00 rate.*** Anything over 1 pass will be charged at \$30.00 per pass.

4. Youth and Open show barn fees must be included with each individual exhibitor's entry form. They are NOT to be collected by clubs or chapters.

5. A Grandstand Entertainment Package is available, good for admittance every night. Available at the fair office, the adult ticket is \$40.00, the child's (age 6-12) is \$20.00, with not limit on the number purchased.

YOUTH SHOW GENERAL RULES

Any exhibitor in the Youth Show has permission to enter in open classes by making his/her entry and abiding by the open class rules. (Open Exhibitors in animal classes must be 6 yrs. Of age by January 1st of the fair/exposition year). Livestock entered in the open class must be registered animals (with the exception of the sheep department, see department rules for details.)

All exhibits except livestock, must be labeled with the exhibitor's number, name, and address. Premiums shall be awarded to exhibits on a group system of "A", "B", "C", unless otherwise specified. Livestock exhibitors must have their exhibitor number when in the show ring. Ribbons shall be given for each placing in all classes.

If in the opinion of the judge, an exhibit does not merit a blue ribbon or an "A" group rating, the judge has the privilege of starting with the ribbon or rating he or she decides is appropriate.

DRESS CODE FOR ANIMAL EXHIBITORS

The dress code is intended to maintain an atmosphere of professionalism in the show/sale ring. Any clothing which draws undue attention to oneself, or clothing that may distract other livestock exhibitors, spectators, or the public is unacceptable. The final determination of whether an exhibitor's clothing is appropriate rests with the Superintendent(s) and/or Fair Board members.

The following guidelines were approved by the Shiawassee County Fair Board of Directors. The cooperation of all animal exhibitors is necessary and expected in the show/sale ring.

1. Halter tops, crop tops, low cut blouses or sweaters, and shorts, are not acceptable.
2. All clothing should be adequate to cover undergarments.
3. Clothing displaying or representing inappropriate language, tobacco products, alcohol, drugs, sexual innuendoes and illegal or immoral behavior is prohibited.
4. Jewelry that makes a noise or interferes with the handling of livestock should be avoided.
5. Long pants will be required in show ring/sale ring. Baggie style pants are not acceptable. Shirts and blouses should be tucked in.
6. Shoes should be of solid make. Sandals, high heels, crocs, flip-flops and similar footwear are prohibited. Work boots or cowboy boots are encouraged in the show ring/sale ring.
7. Collared shirts, 4-H club shirts or FFA shirts are strongly recommended.

Those unwilling to comply with these guidelines will not be admitted to the show ring and/or sale ring. (Appropriate dress codes adopted by specific departments prior to 2005 will take precedence over the above dress code.)

YOUTH AND OPEN ANIMALS GENERAL RULES

POSSESSION is defined as: The animal has been identified as the exhibitor's project for the exhibition year and it is housed where it will be maintained until the Fair. The exhibitor must have proof of ownership if it is a market animal. Any exceptions must be approved (prior to the date that possession is required) and the exhibitor is responsible to obtain a statement of exception, which must be signed by a member of the Executive committee and/or the Superintendent of the department in which the animal is to be shown.

BRED AND OWNED is defined as an animal owned by the exhibitor exclusively and born of a dam owned by the exhibitor or exhibitor's immediate family. Exhibitors entered Bred and Owned classes must submit the Bred and Owned Verification, available in this book, and must enter the class on the lavender entry form by the entry deadline. All Bred and Owned Market animals must show in the Market Class in addition to their Bred and Owned Class.

IMMEDIATE FAMILY is defined as mother, father, stepmother, stepfather, brother, sister, stepbrother, stepsister, half-brother, half-sister, adopted brother or adopted sister and grandparents. No other relationship will be accepted.

LIVESTOCK ENTRY FEE for animals are as follows:

One time Livestock fee of \$5.00 per exhibitor. Livestock is to include all large animal, small animal, dog, rabbits, caviaes, and poultry.

Pullorum testing fees are as follows:

Poultry \$3.00 (per bird) for Pullorum testing

Testing on exhibit birds only.

1. All exhibits in the Animal Departments must be in possession of the exhibitor by May 1st unless otherwise stated in Department Rules.
2. Cloverbuds handling an animal shall have a parent or guardian in attendance at all times.
3. Animals are required to unload in designated areas at specified times only.
4. The Grounds fees shall be used to provide bedding, necessary supplies.
5. Market Animal Tagging • All Market Beef animals must be enrolled and tagged in January. All Market Goats must be enrolled and tagged in May. See each species for specific rules.
6. Market class exhibitors may enter a maximum of 3 market entries and sell 3 entries at auction. (Example: 1 pen of hogs, 1 pen of market rabbits and 1 steer.)
7. Ownership is not required for an exhibitor to show any animal except in market animal classes and specific classes such as homebred. Market animals must be owned by their youth exhibitors.
8. All Bred and Owned Market animals must show in their Market Class in addition to their Bred and Owned Class.
9. Exhibits showing in "youth" must personally fit and show his/her own animal or shall be penalized the amount of their premiums. Special arrangements may be made with the barn superintendent.
10. Youth exhibitors who show an animal in a youth breeding and/or market class will be eligible to enter showmanship for the species. They must use the animal they entered in the breeding or market class. Animal exhibitors cannot show in Showmanship only.
11. All grain, straw and hay must be provided by exhibitors, also water pails, feed buckets, and all other equipment.
12. No animal exhibit shall be allowed on the fairgrounds unless it can be handled or led with one halter by the exhibitor. The superintendent of the department will make that decision.
13. Weigh-in weights shall be used for all SALE and MARKET CLASS ANIMALS.
14. A set of barn rules will be posted. All exhibitors will be expected to abide by these Barn Rules. If stalls/pens are not kept clean the exhibit/exhibitor may be sent home and shall be penalized the amount of their premiums. All feeding must be done, and the barns clean by 8:30 a.m. The evening feeding and cleaning must be done between 5:00 p.m. and 7:00 p.m. **WATERING OF ANIMALS MUST BE DONE INDIVIDUALLY BY PAIL;** no exceptions. Animals are not to be exercised after 6:00 p.m., unless authorized by the barn superintendent.
15. An animal exhibitor may make no more than two entries in any one class and receive no more than two premiums per class.
16. It is the responsibility of each exhibitor to use only ethical treatment of any animal in preparing it for exhibit at the fair; only approved animal husbandry practices may be used. Any practice that causes undue stress or pain to the animal as determined by the barn superintendent will not be tolerated. Malnutrition, burning, icing, prodding, whipping, and/or injecting of non-veterinarian approved medication are some examples of prohibited practices. Violations are to be reported to the barn superintendent. See complete "Code of Show Ring Ethics".

Rules & Regulations

17. Male animals that have not been castrated will not be permitted in showmanship classes. Please refer to individual department rules.
18. The first and second place animal in each class may be eligible to compete for Grand Champion and Reserve Champion. This decision is up to the Supt. and/or judge of this species. When there is no competition for Grand Champion and Reserve Champion, the making of these awards shall be left to the discretion of the judge.
19. Each exhibitor shall assume all risk in exhibiting his/her animal. The Shiawassee County Agricultural Society shall not assume responsibility for sickness, accident, or losses.
20. Once an animal for exhibit is checked in, weighed, penned, and/or stalled and an injury or death occurs, another animal cannot be substituted.
21. In order to stimulate interest in maintaining clean and attractive exhibits, premiums shall be offered to groups for keeping animal exhibits and their surroundings in the cleanest and most attractive condition throughout the week of fair. Premiums offered in all classes are on a group basis. This division is found in Department 72 The Herdsmanship Special.
22. Class fees for open and youth are listed in each individual division. Class fees are for all classes paying a premium; this includes group classes.
23. The Michigan Department of Agriculture and Rule Development rules pertaining to the control of diseases among animals applies to all animals exhibited. Health requirements for all animals and the Revised rules from the Michigan Department of Agriculture, can be found at their website: www.michigan.gov/mda-exhibitinfo or by contacting the Shiawassee County Fair Office.
24. All species must meet acceptable body score conditions based on State and National guidelines for that said species.
25. Violation of any of the above stated rules (General & Livestock/Animal), before or during the fair may result:
 1. Banning the exhibitor and animal from the fair.
 2. The exhibitor and animal may be sent home from the fair and penalized the amount of their premiums.
 3. Banning the exhibitor from showing at future fairs (time period to be determined by the Board of Directors).
26. The Exhibitor is considered the owner of all market animals until their animal has been shipped from the Shiawassee Fairgrounds.
27. **IMPORTANT REMINDER - No household appliances such as refrigerators, freezers, microwaves, coffee pots, etc. will be allowed in any barns.**

SHIAWASSEE COUNTY FAIR HEALTH REQUIREMENTS

1. Animals with clinical signs of infections, contagious, or toxicological disease shall be removed from the fair.
2. Animals entering the fair for exhibition must be free of ringworm, warts, lice, and mange mites.
3. Any animal entering the fair, or during exhibition, suspected of carrying clinical signs of an infectious, contagious, or toxicological disease is to be reported to the barn superintendent, and thereafter to the Fair Veterinarian. The Fair Veterinarian shall have sole authority to determine the course of appropriate action.

****NEW – ATTENTION ANIMAL EXHIBITORS** The following rules have been moved from the Exhibitor's Agreement. By submitting an entry form you will, in fact, be agreeing to the following rules, as well as all other rules in the Exhibitor's Guide and rules posed in the barns fair week.)

1. Prior to exhibition, any animal exhibited shall not have received any substance not approved for slaughter animals by the federal Food and Drug Administration (FDA), United States Department of Agriculture (USDA) and/or the Shiawassee County Fair. This includes, but is not limited to diuretics, steroids, repartitioning agents, tranquilizers and analgesics. Furthermore, approved drugs, chemicals and feed additives cannot be used in a non-approved (illegal for slaughter animals) manner. If approved drugs, chemicals or additives have been used, all applicable FDS withdrawal periods must have expired prior to shipping previously treated market animals. The Fair reserves the right to disqualify any animals (live or slaughtered) found in violation of the Fair's drug rules.
2. Disqualification of an animal will result in the following: **a.)** the animal's placings will be voided, **b)** ribbons/trophies/awards will be forfeited, **c)** a fine equaling the awarded premium monies will be assessed against the exhibitor, **d)** the animal will be confiscated, and the sale voided (if sold in either the Junior Livestock or Small Animal Auctions), **e)** and the exhibitor will be barred from exhibiting at the Shiawassee County Fair for three (3) years. The other animals in the class will be moved up accordingly in placings.

6. Exhibitors and their parents/guardians will indemnify, defend and hold harmless the Fair and all of its sponsors and assisting organizations and their employees and agents against all legal proceeding in connection with the testing procedures, all claims of injury to the animal and any damage or injury to any person or property caused by the animal.
7. Any animal (marketable) requiring antibiotic treatment must be reported to the barn superintendent and thereafter to the fair veterinarian. The fair veterinarian must be notified if any antibiotic therapy is instituted by any other veterinarian, or by the owner. Failure to comply may result in action as detailed in the EXHIBITORS AGREEMENT.
8. The death of any exhibiting animal on the fairgrounds must be reported to the Fair Veterinarian immediately. The exhibitor is to notify the Barn Superintendent, the General Livestock Superintendent or the Fair Veterinarian; if Superintendents are notified, they will contact the Veterinarian. The Fair will assume responsibility for the animal at that time.

DOGS

ALL DOGS MUST MEET THE FOLLOWING HEALTH REQUIREMENTS, WHICH ARE TO BE DOCUMENTED ON THE OFFICIAL FORM DESIGNED BY THE DOG DEVELOPMENTAL COMMITTEE AND SIGNED BY THE EXHIBITOR'S VETERINARIAN.

- a) All vaccines must be purchased from, and administered by, a licensed veterinarian.
- b) Dogs must be current on vaccines for Rabies, DHLPP, and Bordetella (Kennel Cough), which must be current within 6 months of the Fair.
- c) Proof of a negative fecal check for internal parasites dated after July 1st (of current year).
- d) Proof of a negative heartworm check after March 1st (of current year), and currently on a preventative program or a preventative year-round program documented by their veterinarian.
- e) Proof must be provided to the superintendent at **check-in Friday night: no dogs will be allowed on the grounds without the completed paperwork on the official form.**

2005 STATE OF MICHIGAN

FOOD CODE AND THE
MICHIGAN FOOD LAW OF 2000,
ACT 92, AS AMENDED,
GOVERN THE SALE OF FOOD AND BEVERAGES
AT THE SHIAWASSEE COUNTY FAIRGROUNDS

Copies of these rules may be obtained through the Fair Office or through the Michigan State Department of Agriculture.

The Shiawassee County Agricultural Society management reserves to its Board of Directors the final and absolute right to interpret these rules and regulations and arbitrarily settle all matters connected with the Fair. **It further reserves the right to withdraw all or part of the premium offerings in all departments should an emergency exist, and circumstances demand it.**

Fair book subject to corrections and/or printing errors. Any fees charged are not refundable.

EXHIBITOR'S GUIDE CHANGE PROCESS

Suggested changes for next year's Exhibitor's Guide must be submitted to department superintendents and/or general superintendents prior to **October 1st**. This includes the nomination of new superintendents for the following year. Only superintendents or general superintendents may submit to the Fair Board. Change requests are submitted for consideration at the October Fair Board meeting.

Rules & Regulations

HEALTH REQUIREMENTS

FOR LIVESTOCK* EXHIBITED IN MICHIGAN

IMPORTANT

Exhibitors are responsible for meeting all health requirements as set forth by the State of Michigan, however they will not be detailed in the Shiawassee County Fair Exhibitor's Guide. The complete set of requirements can be obtained by downloading them from the

Michigan Department of Agricultural website:

www.michigan.gov/mda-exhibitinfo

or by contacting the Shiawassee County Fair Office.

***Livestock** means those species of animals used for human food and fiber or those species of animals used for service to humans. Livestock includes but is not limited to cattle, sheep, new world camelids (llamas, alpacas, vicunas, and guanacos), goats, bison, captive Cervidae, ratites (cassowaries, kiwis, ostriches, and emus), swine, equine, poultry, aquaculture, and rabbits. Livestock (for the above requirements) does not include dogs and cats.

GENERAL

Exhibitors at state, county, and district fairs, along with other livestock exhibitions, expositions, and shows are required to comply with all of the statutory and regulatory provisions of the State of Michigan relating to animal health outlined in Act No. 466 of the Public Acts of 1988, as amended, and rules promulgated for the implementation and enforcement of the act.

INTERNATIONAL ASSOCIATION OF FAIRS & EXPOSITIONS NATIONAL CODE OF SHOW RING ETHICS

Adopted April 2003 by the Shiawassee County Agricultural Society

Exhibitors of animals at livestock shows shall at all times deport themselves with honesty and good sportsmanship. Their conduct in the competitive environment shall always reflect the highest standards of honor and dignity to promote the advancement of agricultural education. This code applies to junior as well as open class exhibitors who compete in structured classes of competition. This code applies to all livestock offered in any event at a livestock show.

All youth leaders working with junior exhibitors are under an affirmative responsibility to do more than avoid improper conduct or questionable acts. Their moral values must be so certain and positive that those younger and more pliable will be influenced by their fine example. Owners, exhibitors, fitters, trainers and responsible persons who violate the code of ethics will forfeit premiums, awards and auction proceeds and shall be prohibited from future exhibition in accordance with the rules adopted by the respective fairs and livestock shows. Exhibitors who violate this code of ethics demean the integrity of all livestock exhibitors and should be prohibited from competition at all livestock shows in the United States and Canada.

The following is a list of guidelines for all exhibitors and all livestock in competitive events:

1. When applicable, exhibitors must present, upon request of fair and livestock show officials, proof of ownership, length of ownership, and age of all animals entered. Misrepresentation of ownership, age, or any facts relation thereto is prohibited.
2. Owners, exhibitors, fitters, trainers, or responsible persons shall provide animal health certificates from licensed veterinarians upon request by fair or livestock show officials.
3. Junior exhibitors are expected to care for and groom their animals while at fairs or livestock shows.
4. Animals shall be presented to show events where they will enter the food chain free of violative drug residues. The act of entering an animal in a livestock show is the giving of, consent by the owner, exhibitor, fitter, trainer and/or responsible person for show management to obtain any specimens of urine, saliva, blood, or other substances from the animal to be used in testing. Animals not entered in an event which culminates with the animal entering the food chain shall not be administer drugs other than in accordance with applicable federal, state and provincial statutes, regulations and rules. Livestock shall not be exhibited if the drugs administered in accordance with federal, state and provincial statutes, regulations and rules affect the animals' performance or appearance at the event.

If the laboratory report on the analysis of saliva, urine, blood, or other sample taken from livestock indicates the presence of forbidden drugs or medication, this shall be prima facie evidence such substance has been administered to the animal either internally or externally. It is presumed that the sample of urine, saliva, blood, or other substance tested by the laboratory, to which it is sent, is the one taken from the animal in question, its integrity is preserved and all procedures of said collection and preservation, transfer to the laboratory and analysis of the sample are correct and accurate and the report received from the laboratory pertains to the sample taken from the animal in question and correctly reflects the condition of the animal at the time the sample was taken, with the burden on the owner, exhibitor, fitter, trainer, or absolutely responsible person to prove otherwise.

At any time after an animal arrives on the fair or livestock show premises, all treatments involving the use of drugs and/or medications for the sole purpose of protecting the health of the animal shall be administered by a licensed veterinarian.

- 5) Any surgical procedure or injection of any foreign substance or drug or the external application of any substance (irritant, counterirritant, or similar substance) which could affect the animal's performance or alter its natural contour, confirmation, or appearance, except external applications of substances to the hoofs or horns of animals which affect appearance only and except for surgical procedures performed by a duly licensed veterinarian for the sole purpose of protecting the health of the animal, is prohibited.
- 6) The use of showing and/or handling practices or devices such as striking animals to cause swelling, using electrical contrivance, or other similar practices are not acceptable and are prohibited.
- 7) Direct criticism or interference with the judge, fair or livestock show management, other exhibitors, breed representative, or show officials before, during, or after the competitive even is prohibited. In the furtherance of their official duty, all judges, fair and livestock show management, or other show officials shall be treated with courtesy, cooperation and respect and no person shall direct abusive or threatening conduct toward them.
- 8) No owner, exhibitor, fitter, trainer, or responsible person shall conspire with another person or persons to intentionally violate this code of ethics or knowingly contribute or cooperate with another person or persons either by affirmative action or inaction to violate this code of ethics. Violation of this rule shall subject such individual to disciplinary action.
- 9) The application of this code of ethics provides for absolute responsibility for an animal's condition by an owner, exhibitor, fitter, trainer, or participant whether or not he or she was actually instrumental in or had actual knowledge of the treatment of the animal in contravention of this code of ethics.
- 10) The act of entering an animal is the giving of consent by the owner, exhibitor, fitter, trainer, or absolutely responsible person to have disciplinary action taken by the fair or livestock show for violation of the Code of Show Ring Ethics and any other rules of competition of the fair or livestock show without recourse against the fair or livestock show. The act of entering an animal is the giving of consent that any proceeding or disciplinary action taken by the fair or livestock show may be published with the name of the violator or violators in any publication of the International Association of Fairs and Expositions, including Fairs and Expositions and any special notices to members.
- 11) The act of entering of an animal in a fair or livestock show is the giving of verification by the owner, exhibitor, fitter, trainer, or absolutely responsible person that he or she has read the IAFE National Code of Show Ring Ethics and understand the consequences of and penalties provided for actions prohibited by the code. It is further a consent that any action which contravenes these rules and is also in violation of federal, state, or provincial statutes, regulation, or rules may be released to appropriate law enforcement authorities with jurisdiction over such infractions.

Shiawassee County Fair

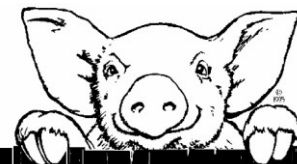

Rules & Regulations

DRUG TESTING POLICY & PROTESTS FOR LIVESTOCK

COLLECTION TEAM:

Clinton Veterinary Service.....Fair Veterinarians
Jim Ritter.....General Livestock Supt.
Mike Oliver.....General Livestock Supt.
Frank Toma.....Board Member Rep.

The Shiawassee County Fair has the legal authority to require drug testing under the Animal Industry Act 466 of 1988 as amended in Section 40(3): A fair, exhibition, or show authority may require additional testing or vaccination of animals before entry or during the fair, exhibition, or show.

If a violation will require drug testing, the complaints must be filed within 2 hours of the end of the show. A \$500.00 fee will be required to be paid in the Fair Office by the complainant at the time complaint is filed by cash or credit/debit card only – NO CHECKS. The exhibitor and/or parents who the complaint is against will have the opportunity to read the written complaint. Drug testing will be performed by the Fair Veterinarian following outlined procedure listed in the fair book. If tests results are positive the complainant will have their money returned to them and the exhibitor will be responsible for incurred fees and forfeitures outlined in the disqualification procedures in the Exhibitors Guide.

Animals that return test results with levels of drug residue above the permissible standards maintained by the FDA will be disqualified. This includes but is not limited to: tranquilizers not labeled for livestock use, anti-inflammatory, or pain medications not labeled for livestock use, antibiotics administered without regard for fair specified withdrawal dates (unless prescribed by a veterinarian), and feed additives that are not labeled for the specie in question, this includes antibiotics used in a species not approved for on the label.

MANDATORY REQUIREMENTS

All livestock youth exhibitors, leaders, advisors, and parents need to be aware that the following must be made available to the correct department superintendents before animals can be unloaded at the fair.

IMPORTANT – Exhibitors will (in effect) sign the Exhibitor's Agreement when they sign in the entry form at the time, they enter the Fair. No separate Exhibitors Agreement paperwork will be required.

- Dairy and Beef – Official identification is required and must be in the place prior to arrival at the fairgrounds. Official identification refers to the Radio Frequency Identification tag(RFID). Market steers must also have the official plastic Shiawassee County Fair ear tag, which was placed in the animal's ear at the time it was enrolled in January on the Fairgrounds.
- Sheep and Goats – ID may consist of USDA scrapies tags (required for market goats), tattoo, or electronic identification. Registration paper must accompany tattoos or electronic ID's (exhibitor to provide the reader) at the time of check-in.
- Swine – Exhibitors are responsible for their project hogs being tagged with the NUES premises tags prior to coming to the fair.

IMPORTANT

**FAIR ENTRIES
DEADLINE IS
THURSDAY, JULY 1, 2022 5 PM**

NO LATE ENTRIES ACCEPTED

Online Entries

*ONLY accepted until 5pm July 1, 2022.
Go To: www.shiawasseeffair.com for the link and
online Exhibitor's Guide.*

SET-UP

Several barns need parents and club members to set up stalls. Please help in your barn at the following times:

Swine.....Wed. 6:30pm
Sheep.....Wed. 6:30pm
Dairy.....Wed. 6:30pm
Poultry.....Wed. 6:30pm

Goats.....Thurs. 6:30pm
Rabbits.....Wed. 6:30pm
Thurs. 6:30pm
Beef.....Wed. 6:30pm

NOTE: ALL barns should be ready to decorate by Friday. Check with your club and superintendent for details.

GOLF CARTS

Golf carts, ATVs, etc. are a safety hazard and may not be used during Fair week unless **PRE APPROVED and licensed** by the Fair Office. Proof of Insurance is required, and **ADULTS ONLY** may use the carts following approval. Contact the Fair Office BEFORE July 1, 2022 for information and request forms.

CAMPING

Sites with 50-amp service.....\$250.00
Sites with electricity.....\$225.00
Primitive Sites.....\$150.00

**CAMPING LOTTERY DATE: June 11, 2022 @ 9 AM SHARP!
IN THE EXHIBITOR BUILDING (Doors open @ 8 am)**

Youth livestock exhibitors (not Cloverbuds) and their parents/guardians must arrive before the drawing begins. Applications will not be available after the drawing starts. One parent of a youth livestock exhibitor drawing for a site may home one application. No refunds if number is drawn. Payment is required at the time of application. Any applicant that issues a check that is returned to the Fair Office as "Insufficient Funds" will immediately forfeit their campsite for that Fair and will not be eligible for a campsite for the following year as well. The "Lease-A-Lot" program is determined by a wait list. **Check with the Fair Office for availability.**

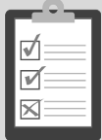

2022

JUDGING & SALE SCHEDULE

SATURDAY AUGUST 6

9:00 am.....Exhibit Building - Youth

SUNDAY AUGUST 7

9:00 am.....Horses – Cloverbuds
9:00 am.....Exhibit Building – Open & Adult
10:00 am.....Dogs – Showmanship Judging
10:00 am.....Dogs – Pre-Novice Obedience
10:00 am.....Poultry – Showmanship & Cloverbuds
12:00 pm.....Horses – Youth
1:00 pm.....Dogs – Obedience
3:00 pm.....Communication Skills – Free Show Tent
5:00 pm.....Dogs – Educational Exhibit

MONDAY AUGUST 8

9:00 am.....Swine Market Show
9:00 am.....Rabbit & Cavy Judging – Open & Youth
9:00 am.....Horses – Youth Showmanship
9:00 am.....Goat Judging - Youth
6:30 pm.....Dogs - Cloverbuds

TUESDAY AUGUST 9

8:00 am.....Horses – Youth Patterns
9:00 am – 3:00Dairy – Youth Show
9:00 am.....Market Poultry
4:00 pm – 8:00 pm.....All Market Beef & Prospect Beef Show
4:00 pm.....Dog- Rally-O

Shiawassee County Fair

BEST OF SHOW

The Shiawassee County Fair, in response to the demise of the Michigan State Fair Gold Ribbon Program, is proud to present awards for “**BEST OF SHOW**” to honor the outstanding exhibit in each of the following departments:

ADULT OPEN

- Household Textiles
- Baked Goods
- Agriculture (Crops)
- Wearing Apparel & Accessories
- Canned Goods
- Floriculture
- Tablecloths, Spreads, Quilts, Rugs, Needlepoint & More
- Fine Arts
- Horticulture
- Photography
- Folk Art (Crafts)
- Antiques

YOUTH OPEN

- Fine Arts
- Crafts
- Photography

YOUTH

- Needlework
- Culinary Arts (Food)
- Fine Arts
- Creative Writing
- Folk Arts (Crafts)
- Photography
- Educational Projects
- Agriculture (Crops)
- Floriculture
- Horticulture
- Woodworking & Electrical Sciences

WEDNESDAY AUGUST 10

9:00 am.....All Beef Market Showmanship, All Breeding Stock to follow
9:00 am.....Horse – Youth English
9:00 am.....Goats - Open
9:00 am.....Breeding Poultry followed by Waterfowl, Eggs & Posters
1:00 pm.....Swine Showmanship
4:00 pm.....Dogs – Open & Youth Agility
7:00 pm.....County Dairy Judging Contest

THURSDAY AUGUST 11

8:55 am.....Pigeon Release Demonstrations
9:00 am - Noon.....Open Dairy Show
9:00 am – 3:00 pm.....Breeding Sheep – Open & Youth
9:00 am.....Horse – Youth Western
3:00 pm.....Little People's Goat Show
4:00 pm.....Little People's Pig Show
4:30 pm.....Little People's Lamb Show
5:00 pm.....Dogs – Team Judging
7:00 pm.....Parade of Champions
High School Sr. Recognition / Scholarships Awarded
7:30 pm.....Showmanship Sweepstakes

FRIDAY AUGUST 12

11:30 am.....Livestock Auction – Swine/Sheep
2:00 pm.....Dogs – Agility Games
4:00 pm.....Horses – Youth Gymkhana
6:00 pm.....Wood Carving Auction – Bowl Area
7:00 pm.....Livestock Auction Beef

SATURDAY AUGUST 13

10:30 am.....Little People's Dairy Show
12:00 pm.....Small Animal Auction

SUNDAY AUGUST 14

9:00 am.....Clean Up Fairgrounds – ALL EXHIBITORS



AWARD PRESENTATION ON SATURDAY NIGHT @ 6:00 IN THE MAIN ARENA

- Premium:** *GOLDEN SHOVEL*; possession of shovel and bragging rights for one year!
- Objective: Exhibitors from EACH BARN will demonstrate pride in their species through a cooperative effort at presenting the best total display throughout (and around) their barn.

JUDGING BASED ON

- A. Cleanliness of total display, including barn, stalls, tack areas and area around the outside of the barn.
- B. Positive, helpful attitude of exhibitors towards visitors to the Fair, parents and fellow exhibitors.

LITTLE PEOPLE'S DAIRY SHOW
SPONSORED BY THE 4-H DAIRY DEVELOPMENTAL
COMMITTEE

Saturday, August 13, 10:30 am - Main Arena
Premiums: Ribbons



1. Open to any youth under the age of 8 years.
2. Exhibitors must have an adult with them at ALL times when handling the animal they choose to exhibit.
3. Animals exhibited **MUST** be borrowed from the Dairy Barns.
4. **NO PRE-REGISTRATION.** Enter the day of the contest.



LITTLE PEOPLE'S LAMB SHOW

Thursday, August 11, 4:30 pm - Main Arena
Premiums: Ribbons

1. Open to any youth under 8 years of age.
2. Exhibitors must have an adult with them at ALL times when handling the animal, they choose to exhibit.
3. Animals exhibited **MUST** be borrowed from the Sheep Department.
4. **NO PRE-REGISTRATION.** Enter the day of the contest.



LITTLE PEOPLE'S PIG SHOW

Thursday, August 11, 4 pm - Main Arena
Premiums: Ribbons

1. Open to any youth under 8 years of age.
2. Exhibitors must have an adult with them at ALL times when handling the animal, they choose to exhibit.
3. Animals exhibited **MUST** be borrowed from the Swine Department.
4. **NO PRE-REGISTRATION.** Enter the day of the contest.



LITTLE PEOPLE'S GOAT SHOW

Thursday, August 11, 3 pm - Goat Tent
Premiums: Ribbons

1. Open to any youth under 8 years of age.
2. Exhibitors must have an adult with them at ALL times when handling the animal they choose to exhibit.
3. Animals exhibited **MUST** be borrowed from the Goat Department.
4. **NO PRE-REGISTRATION.** Enter the day of the contest.

**GRAND CHAMPION SHOWMANSHIP
SWEEPSTAKES**

Thursday, August 11, 7:30pm

PREMIUMS: Trophies –

Provided by the Junior Livestock Association.

RULES

- 1) Senior Champion Showman (17 & over) from each of the following departments must enter this contest: Beef, Dairy, Goat, Horse, Sheep, and Swine.
- 2) Intermediate Champion Showman (14-16) from each of the following departments must enter this contest: Beef, Dairy, Goat, Horse, Sheep, and Swine.
- 3) Each contestant will show each species in a Round Robin Competition.
- 4) Each contestant will be judged on their ability to handle and present the animal and the contestant's ability to follow the judge's instruction.
- 5) Winners of the Senior Sweepstakes are ineligible to compete in the Senior Sweepstakes Contest in future years.
- 6) Winners of the Intermediate Sweepstakes are ineligible to compete in the Intermediate Sweepstakes Contest in future years.
- 7) Contestants will be evaluated by representative judges of each species on the common scoring chart.



MICHIGAN PEDAL PULL

Saturday, August 13th

Registration at 1:30 pm – Pull starts at 2:30 pm

Free Show Tent

PREMIUMS: Trophies

FUN FOR THE WHOLE FAMILY!

Test your "power" against your friends and neighbors! The Michigan Pedal runs exactly like the "Big Boys", but with pedal power. You sit on the pedal tractor with a transfer sled behind you that transfers weight as you go down the track, trying for a full pull! Girls and boys run separately. For pictures and additional information, be sure to check out Facebook and the website: www.pedalpullers.com

1. Classes to be determined: Age 3 – Adult.
2. All equipment provided.
3. **NO PRE-REGISTRATION.** Enter the day of the competition.

2022 RIDE SPECIALS



Ride all week for one price with the Mega Band!

MONDAY

Tickets or Mega Bands only
CARNIVAL OPENS: 5PM – 11PM

TUESDAY

\$20 Daily Armbands: 1PM – 11PM

WEDNESDAY

\$20 Daily Armbands: 1PM – 11PM

THURSDAY – KIDS DAY

CARNIVAL OPEN: 12PM – 11PM
\$15 armbands per session
1-5PM or 5-11PM

FRIDAY

\$25 Daily Armbands: 1PM – 11PM

SATURDAY

\$25 Daily Armbands: 1PM – 11PM

Ride all week for one price.....Mega Ride Band
Available NOW – **Fair Office**.....\$70
August 7th, Fair week Price.....\$80



Fun for the
WHOLE FAMILY!

LIVESTOCK AUCTION

LARGE ANIMAL AUCTION

Friday, August 12, 2022

Main Arena

Swine/Sheep.....11:30 pm

Market Beef Auction.....7:00 pm

SMALL ANIMAL AUCTION

Saturday, August 13, 2022

Small Animal Arena

Goats, Rabbits, Poultry, Turkey.....12:00 pm

SCHOLARSHIP & POSITION



Many opportunities are available to the youth of Shiawassee County through fair related organizations. We encourage our exhibitors to explore the possibilities. For more information about any of these scholarships or positions, please call the fair office at 989-743-3611.

- Shiawassee County Fair Board - Junior Advisor
- Shiawassee County Fair Queen - Attendant
- Shiawassee County Agricultural Society Scholarship
- Shiawassee County Junior Livestock Association Scholarship
- Shiawassee County Small Animal Association Scholarships
- Shiawassee County Dairy Development Committee Scholarship
- Erica Burtch Memorial Scholarship
- Shiawassee County Pork Producers Memorial Scholarship
- Shiawassee County Friends of Fair Maynard Leadership Scholarship
- Shiawassee County Friends of Fair Frank Corrin Legacy Scholarship

GENERAL LIVESTOCK AND ANIMAL SUPERINTENDENTS

MIKE OLIVER AND JIM RITTER

DEPARTMENT 1 – OPEN DAIRY CATTLE

STEVE REED, SUPT.
BETSY BRAID, CINDY FUHRMANN
MELISSA REED, ASST. SUPT.

Checked in on: **Sunday, August 7, From 8am – Noon**
Judging: **Thursday, August 11, Beginning at 9am**
Released: **Saturday, August 13**

Decorations, equipment and displays **MUST REMAIN IN PLACE** as posted in Dairy Barn. (see Rules & Regulations for release of exhibit rules).

ALL LIVESTOCK TRAILERS LEFT ON THE FAIRGROUNDS **MUST BE PARKED IN THE DESIGNATED AREA BELOW THE HILL, SOUTH OF THE LIVESTOCK AREA.**

1. All exhibitors are required to read and abide by the Exhibitor Book Rules and Regulations and those posted in the barn.
2. All Dairy Cattle must be registered and will be required to show the Certificate of Registry.
3. All dairy cattle must have the official R.F.I.D. ear tags.
4. No more than 2 entries by one exhibitor in any one class.
5. Fall Yearling Heifers in production will show with Jr. 2-Year-Old class.
6. A Supreme Champion Female will be selected if there is a Grand Champion and Reserve Champion judged in at least 3 breeds.
7. Animals shown in group classes must have been exhibited in their age class (classes 110-220).
8. All group classes must be pre-entered.
9. Entries in group classes 250-280 to consist of animals entered by the exhibitor and/or exhibitor's immediate family.
10. Proper attire is required of all exhibitors. No sandals, flip-flops, crocs, etc. will be allowed in the show ring.
11. The show order will follow the order listed below or as determined by the Dairy Supts. prior to the show.
12. An animal may be exhibited in only one breed and must possess a certificate of registry for that breed.
13. No horns allowed on animals born before March 1 of current year.

****Note:** Any class in this department with an * in front of it requires a class fee of \$3.00. Fee will automatically be added at check out when you register online.



DIVISION 10 – GUERNSEY
DIVISION 20 – AYRSHIRE
DIVISION 30 – BROWN SWISS
DIVISION 40 – MILKING SHORTHORN
DIVISION 50 – RED & WHITE
DIVISION 60 – ANY OTHER BREED
DIVISION 70 – JERSEY
DIVISION 80 – HOLSTEIN

ALL DIVISIONS in this department have the same premiums.

PREMIUMS for classes 110 – 130 for above divisions:
1st: \$25.00, 2nd: \$23.00, 3rd: \$21.00, 4th: \$19.00, 5th: \$17.00,
6th: \$15.00, 7th: \$15.00, 8th: \$15.00, 9th: \$15.00, 10th: \$15.00

Class

- *110. Spring Heifer Calf, after March 1 to April 30 of current year
- *120. Winter Heifer Calf, Dec. 1 of previous year to Feb. 28, of current year
- *130. Fall Heifer Calf, after Sept 1, to Nov. 30, of previous year.

PREMIUMS for classes 140 – 170 for above divisions:
1st: \$25.00, 2nd: \$23.00, 3rd: \$21.00, 4th: \$19.00, 5th: \$17.00, 6th:
\$15.00, 7th: \$15.00, 8th: \$15.00, 9th: \$15.00, 10th: \$15.00

Class

- *140. Summer Yrlg. Heifer, June 1, to August 31, of previous year
- *150. Spring Yrlg. Heifer, March 1, to May 31, of previous year
- *160. Winter Yrlg. Heifer, Dec 1, 2 years prior to Feb 28, of previous year
- *170. Fall Yrlg. Heifer, Sept 1, to Nov. 30, 2 yrs. prior

PREMIUMS for classes 180 – 280 for above divisions:
1st: \$30.00, 2nd: \$28.00, 3rd: \$26.00, 4th: \$24.00, 5th: \$22.00, 6th:
\$20.00, 7th: \$20.00, 8th: \$20.00, 9th: \$20.00, 10th: \$20.00

Class

- *180. Jr. 2-Year-old, March 1, to Aug. 31, 2 years prior
- *190. Sr. 2 Yr. old Sept 1, 3 years prior to Feb. 28, 2 years prior
- *200. 3 Yr. old Sept 1, 4 years prior to Aug 31, 3 years prior
- *210. 4 Yr. old Sept 1, 5 years prior to Aug. 31, 4 years prior
- *220. Cow, Aged, before Aug. 31, 5 years prior
- *230. Best udder, cow in milk.
- 250. Produce of Dam, 2 Animals.
- *260. Dam and Daughter
- *270. Best three females any age, all bred and owned by exhibitor.
- *280. Dairy herd, to consist of three cows, 2 years or over, which have calved at least one.

DO NOT PRE-ENTER CLASSES 310 – 340

PREMIUMS: 310-320 – Ribbons, 330-340 - Rosettes

Class

- 310. Junior Champion Female
- 320. Senior Champion Female
- 330. Grand Champion Female
- 340. Reserve Champion Female

DIVISION 85 – SUPREME CHAMPION

DO NOT PRE-ENTER THIS DIVISION

PREMIUM: \$100.00

Class

- 350. Supreme Champion Female

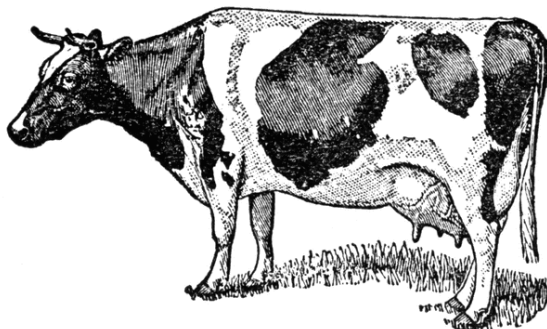

DEPARTMENT 2 – YOUTH DAIRY CATTLE

STEVE REED, SUPT.
BETSY BRAID, CINDY FUHRMANN,
MELISSA REED, ASST. SUPTS.

Checked in on: **Sunday, August 7th, From 8am – Noon**
Judging: **Tuesday, August 9th, Beginning at 9am**
Released: **Saturday, August 13th**

Animals, decorations, equipment and displays MUST REMAIN IN PLACE as posted in Dairy Barn. (Exhibitor Rules & Regulations for release of exhibits rules).

ALL LIVESTOCK TRAILERS LEFT ON THE FAIRGROUNDS MUST BE PARKED IN THE DESIGNATED AREA BELOW THE HILL, SOUTH OF THE LIVESTOCK AREA.

1. All exhibitors are required to read and abide by the Exhibitor Book Rules and Regulations and those posted in the barn.
2. Dairy animals must be in possession of an exhibitor on or before May 1st of the current year.
3. All dairy animals must have the official R.F.I.D. ear tags.
4. No animal will be eligible for a premium unless born prior to May of the current year.
5. Exhibitors must know the actual date of birth of their animal.
6. No more than four animals may be exhibited by each exhibitor.
7. No more than two (2) entries in any one class, for double entries, write class two (2) times on entry form.
8. Proper attire is required of all exhibitors. No sandals, flip-flops, crocs, etc. will be allowed in the show ring.
9. Fall yearling Heifers in production will show with Junior 2-year-old class.
10. Animals entered in group classes must have been exhibited in individual age class. (105-215)
11. The show order will follow the order below or as determined by the Dairy Superintendents. Prior to the show.
12. An animal may be exhibited in only one breed.
13. No horns allowed on animals born before March 1 of current year.

Note: Any class in this department with an * in front of it requires a class fee of \$3.00. Fee will automatically be added at check out when you register online.

DIVISION 10 – GUERNSEY
DIVISION 20 – AYRSHIRE
DIVISION 30 – BROWN SWISS
DIVISION 40 – MILKING SHORTHORN
DIVISION 50 – RED & WHITE
DIVISION 60 – ANY OTHER BREED
DIVISION 70 – JERSEY
DIVISION 80 – HOLSTEIN

ALL DIVISIONS in this department have the same premiums.

PREMIUMS for classes 105– 165:
A - \$10.00, B - \$9.00, C - \$8.00

Class

- *105. Spring Heifer Calf, after March 1 to April 30 of current year
- *115. Winter Heifer Calf, Dec. 1 of prior year to Feb. 28, of current year
- *125. Fall Heifer Calf, after Sept 1, to Nov. 30, of prior year.
- *135. Summer Yrlg. Heifer, June 1, to August 31, of prior year
- *145. Spring Yrlg. Heifer, March 1, to May 31, of prior year
- *155. Winter Yrlg. Heifer, Dec 1, 2 years prior to Feb 29, of prior year
- *165. Fall Yrlg. Heifer, Sept 1, to Nov. 30, 2 yrs. Prior

PREMIUMS for classes 175 - 235:

A - \$12.00, B - \$11.00, C - \$10.00

Class

- *175. Jr. 2-Year-old, March 1, to Aug. 31, 2 years prior
- *185. Sr. 2 Yr. old Sept 1, 3 years prior to Feb. 29, 2 years prior
- *195. 3 Yr. old cow Sept 1, 4 years prior to Aug 31, 3 years prior
- *205. 4 Yr. old cow Sept 1, 5 years prior to Aug. 31, 4 years prior
- *215. Aged cow, five years and older, born before Aug. 31, 5 years prior
- *225. Dam and Daughter
- *235. Produce of Dam (2 offspring from the same dam)

DO NOT PRE-ENTER CLASSES 245 - 275

PREMIUM: Ribbons, Rosettes, Trophy

Class

- 245. Junior Champion Female
- 255. Senior Champion Female
- 265. Grand Champion Female
- 275. Reserve Grand Champion Female

DIVISION 100 – DAIRY SHOWMANSHIP

1. Dairy showmanship will be held at 9am Tuesday
2. Youth Dairy exhibitors who show an animal in a youth breeding class are eligible to enter Dairy Showmanship (except Cloverbuds).
3. All Showmanship classes must be pre-entered to show.
4. Age of exhibitor is determined as of January 1 of current year.
5. Proper showmanship dress is – White shirts or blouses with white slacks, pants, or skirts.
6. All exhibitors must fit and show their own exhibit.

PREMIUMS for classes 315-345:

Trophy & 5 ribbons each class

Class

- 315. Dairy Showman (Senior) Age 17 and over
- 325. Dairy Showman (Intermediate) Age 14-16
- 335. Dairy Showman (Junior) Age 11-13
- 345. Dairy Showman (Novice) Age 8-10

CLOVERBUDS – Ribbons to all participants. The Dairy Department will work with cloverbud entrants to provide the animal for this class or Cloverbuds may bring their own animal to show in just this one class as cloverbuds are ineligible to show in other youth classes. They must pay a Barn fee if they bring their own animal. Cloverbuds handling an animal must have a parent or guardian in attendance at all times.

Class

- 355. Cloverbud showman Age is 5-7 (must enter class by entry deadline to show).

FUN CLASSES

CLUB HERD – Ribbons

Rules

1. NO PRE – REGISTRATION ACCEPTED!!
2. Consists of Five (5) animals, two (2) must be heifers, no more than two (2) animals from one exhibitor.
3. Small clubs will draw and be paired with other small clubs who wish to enter this class.
4. Owners must be in the ring with their animals but do not have to be at the halter.
5. Clubs cannot borrow animals from other clubs.
6. Only members of that club/clubs can be in the ring with the herd.
7. Individual ribbons will be awarded to all participants of the winning club herd.

LITTLE PEOPLE'S DAIRY SHOW

SPONSORED BY THE 4-H DAIRY
DEVELOPMENTAL COMMITTEE

Saturday, August 13, 10:30 am - Main Arena

Premiums: Ribbons

See Rules for information and rules. children under 8 years of age are eligible to show at parents' discretion and with parental participation



DEPARTMENT 3 – OPEN BEEF CATTLE

BRIAN KIESLING, SUPT.

LEONARD MITCHELL, JULIANA FORBUSH,

MIKE BRITTEN, ASSISTANT SUPTS

Checked in on: **Saturday, August 6, From 2pm – 5pm**

Judging: **Wednesday, August 9th**

Immediately following Showmanship

Released: **Saturday, August 13th**

Animals, tack boxes, decorations, equipment and displays **MUST REMAIN IN PLACE** as posted in the Beef Barn. (see Rules & Regulations for release of exhibit rules).

****All livestock trailers left on the fairground's must be parked in the designated area below the hill, south of the livestock area.**

1. All exhibitors are required to read and abide by the Exhibitor Book Rules and Regulations and those posted in the barn.
2. All beef cattle are required to have the official R.F.I.D. ear tags.
3. No more than 2 entries by one exhibitor in any one class.
4. A maximum of 7 breed class animals may be entered by one exhibitor.
5. A breeding animal may only be entered/shown in one designated breed including double registered animals.
6. Beef cattle must show in an individual class to show in the group class.
7. Classes for beef cattle to be based on birth date.
8. Junior classes for those born from January through April.
9. Summer classes are from May through December.
10. Senior Classes are from September through December.
11. A Supreme champion will be selected if there is a Grand Champion in at least four breeds.
12. Proper attire is required of all exhibitors (See General Rules). No sandals, flip-flops, crocs, etc. will be allowed in the show ring.
13. Any bull over 6 months of age must have a nose ring.
14. Show order will be posted in the barn prior to show.
15. All cattle exhibited must be registered cattle, with the exception of commercial animals. The exhibitor will be required to furnish certificates of registry. ****NOTE:** Registration papers must be presented to Superintendents at check-in on Saturday before unloading the animal.
16. No bulls born before January 1st of current year will be allowed.
17. A beef breeding animal may only be shown by one exhibitor.

****Note:** any class in this department with an * in front of it requires a class fee of \$3.00. Fee will automatically be added at check out when you register online.



DIVISION 10 – SHORTHORN

DIVISION 20 - HEREFORD

DIVISION 30 – ABERDEEN-ANGUS

DIVISION 40 - SIMMENTAL

DIVISION 50 - CHIANINA

DIVISION 60 – MAINE ANJOU

DIVISION 70 – ANY OTHER BREED

DIVISION 80 – COMMERCIAL

1. All divisions in this Department have the same premium.
2. No more than two entries by an exhibitor in any one class unless otherwise stated for that class.

PREMIUM for Classes 100-300

All premium classes will receive:

1st - \$25.00; 2nd - \$23.00; 3rd - \$21.00; 4th - \$19.00; 5th - \$17.00;
6th - \$15.00; 7th - \$15.00; 8th - \$15.00; 9th - \$15.00; 10th - \$15.00

Class

- *100. Jr Heifer Calf, calved after Jan. 1, or current year
- *110. Sr Heifer Calf, Sept. 1 to Dec. 31, of previous year
- *120. Heifer, Summer Yrlg, May 1 to Aug 31, of previous year.
- *130. Heifer, Jr Yrlg, Jan. 1 to Apr 30 of previous year
- *140. Heifer, St Yrlg, Sept. 1 to Dec. 31, 2 yrs. prior
- *150. 2-year-old and older female without calf (cannot be same animal used in class 160 or 170)
- *160. 2-year-old cow/calf – Must not have turned 2 after Sept. 1 or previous year, but not 3 years old yet.
- *170. 3-year-old & over cow/calf – Cow must have been 3 years old or older on Sept. 1 of previous year.
- *200. Pair of females, any age.
- *210. Jr. Bull calf – calved after Jan. 1 of the current.
- *290. Pair of Calves
- *300. Pair of Calves, bull & female
- *320. Produce of Dam, 2 head, either sex
- *330. Get of sire – 3 animals, both sexes



DO NOT PRE-ENTER

PREMIUM: Ribbon

Class

- 180. Grand Champion Female
- 190. Reserve Grand Champion Female

DO NOT PRE-ENTER

PREMIUMS for classes 260-270: Ribbon

Class

- 260. Grand Champion Bull Calf
- 270. Reserve Grand Champion Bull Calf

DIVISION 90 – SUPREME CHAMPION

DO NOT PRE-ENTER THIS DIVISION

PREMIUM: 1st - \$50.00 & Rosette

Class

- 340. Supreme Champion Female

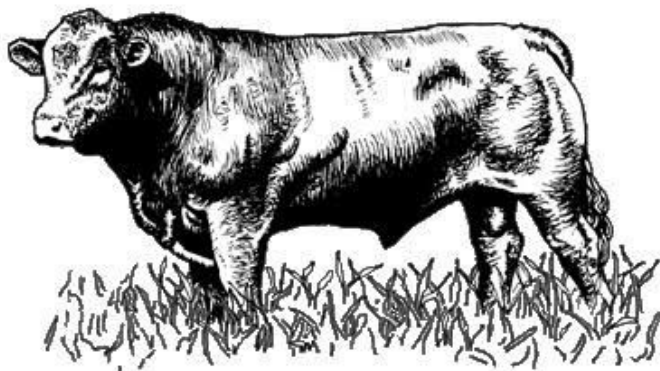

2022

6. No horns on market animals. All wounds from removal of horns must be completely healed.
7. No animal will be allowed to show in a market class with a permanent nose ring.
8. All sale animals must be maintained by the exhibitor through the closing day of the fair.
9. The show order will be posted in the barn prior to show.

10. Dairy animals must be 100% dairy breeding, all others must show in beef market class.
11. At weigh in, Beef animals must weigh at least 950 lbs. and not more than 1500 lbs.; Dairy animals must weigh at least 1100 lbs. and not more than 1700 lbs. Entries under minimum weight may not show in the market class but may show in showmanship, if entered; if underweight may not sell in the auction. Animals over maximum weight may show in the market class (#205-#216) but cannot be Champion or Reserve and will NOT be eligible Champion classes (#225-262). First place overweight entry would be replaced by 2nd place entry in Championship Class. Overweight entries may sell at auction at the specified maximum (not actual) weight.
12. Market animals will be weighed upon arrival and will be classified: Light, medium or heavy.
13. All Exhibitors must be present and handle his or her own animal in the show ring and at auction. Please note the dress code. An exhibitor that is not present at the time of their class to enter the ring and without the superintendent's prior knowledge will not be allowed to show or sell their animal and the animal will be sent home.
14. All Exhibitors are required to show in showmanship class to be eligible to exhibit in market class.
15. All animals must be exhibited in a market class to be eligible to sell.
16. All entries in the Market Animal class will be sold at auction sale.
17. All animals to be sold must be entered in Division 90 Beef Market Animals.
18. Grand Champion & Reserve Grand Champion Dairy Market Animals will be sold following the Grand Champion & Reserve Grand Champion Beef Animals.
19. Any market entry having ear tags deemed not necessary for exhibiting at the Shiawassee County Fair may have them removed at the time of weigh-in, but after they have made the qualifying weights.
20. Best Beef/Dairy Market Animal from own herd is an animal born from a dam owned by the exhibitor or the exhibitor's immediate family (see definition found in Rule and Regulations) and raised by the exhibitor as their project. Entries must be verified as Bred and Owned animals by the exhibitor's club leader in addition to entering them in class 205 or 206. The Verification Form can be found in the Exhibitor Book or on the Fair's website.
21. "Best Market Animal from Own Herd" (class 205 & 206) must be shown in another Market Class (class 210 or 215).
22. The Exhibitor's Agreement is signed as a part of the entry form; we no longer require separate paperwork.

NEW FOR 2022

23. The Prospect calf class for 2022 fair will **only be open to Novice and Junior age groups**, following age guidelines of the 4-H/fair. *8-13 years old*
10. Novice and Junior exhibitors can bring a steer or heifer as a prospect calf. An Exhibitor **cannot show heifer** in both prospect, breeding, or dairy shows. No Bulls Permitted in this class.
11. The prospect calf must be in possession of the exhibitor by May 1 of the current year.
12. No premiums for the prospect calf classes due to being in the auction sale.
13. The prospect exhibitors will show in the same showmanship classes as the exhibitors with Market steers.
14. A novice or junior exhibitor may not show a market steer *and* a prospect calf. Exhibitors can only exhibit 1 prospect calf in either beef or dairy.
15. Prospect weight limits: Beef Prospects: 350-650lbs, Dairy Prospects 350-650lbs.
16. Overweight prospect calves will be eligible to show in weight class but cannot be considered for a champion. Prospects follow the same rule as market cattle. Underweight prospect calves will only be eligible to show in their respective showmanship class, underweight prospect calves are ineligible for market class.
17. Prospect calves are **NOT eligible** to be sent to slaughter but must be sold at market.
18. Dairy prospects must be 100% dairy breeding, all others must show in beef prospect class.
19. Barn, Stall and class fees are required for ALL Prospect Animals.

SHOWMANSHIP IS MANDATORY

All Beef/Dairy Market animal exhibitors are required to show their beef/dairy market animal or beef breeding animal in showmanship, to show in a beef/dairy market class, to be able to sell their beef/dairy market animal in the auction sale on Friday night. NOVICE Showman will be allowed assistance in the show ring if they so desire, PLEASE NOTE THE CHANGES IN SHOWING DATES & TIMES.

DIVISION 90 - BEEF MARKET

PREMIUMS for class 205 & 206: - Trophy & Ribbons

Entries in this class must also enter and show in the appropriate Market Animal class.

Class

205. Best Beef Market Animal from own herd (must be previously verified by club leader to enter and show – form in Exhibitor Book)
206. Best Dairy Market Animal from own herd (must be previously verified by club leader to enter and show - form in Exhibitor Book)

PREMIUMS for classes 210-216:

There are no premiums for market classes.

Class

- *210. Dairy Breed Market Animals
- *211. Dairy Breed **Prospect** Market Animal – Novice & Junior
- *215. Beef Breed Market Animals
- *216. Beef Breed **Prospect** Market Animal – Novice & Junior

DO NOT PRE-ENTER CLASS 225-262:

PREMIUMS : Trophy & Rosette

Class

225. Division Champion Beef Market Animal -Light -Medium -Heavy
230. Reserve Division Champion Beef Market Animal -Light -Medium -Heavy
235. Division Champion Dairy Market Animal –Light -Medium -Heavy
240. Reserve Division Champion Dairy Market Animal -Light -Medium -Heavy
241. Grand Champion Dairy **Prospect** Market Animal
242. Reserve Grand Champion Dairy **Prospect** Market Animal
245. Grand Champion Beef Market Animal
250. Reserve Grand Champion Beef Market Animal
255. Grand Champion Dairy Market Animal
260. Reserve Grand Champion Dairy Market Animal
261. Grand Champion Beef **Prospect** Market Animal
262. Reserve Grand Champion Beef **Prospect** Market Animal

DIVISION 100 – BEEF SHOWMANSHIP

1. Beef exhibitors who show an animal in a youth breeding and/or a market class will be eligible to enter the Beef Showmanship class.
2. Exhibitors must fit and show only the animal that they have entered. Using an animal for showmanship other than the animal entered by the exhibitor will disqualify both exhibitors.
3. Exhibitor's age is as of January 1st of this year.
4. Enter only (1) one Beef Showmanship class.
5. No bulls will be allowed in the showmanship classes.

PREMIUMS for class 265-330: 5 Ribbons each class.

Class

265. Beef Showman, First Year Project, 11 years & older
275. Beef Showman, Market & **Prospect**, Age 8-10 (Novice)
285. Beef Showman, Market & **Prospect**, Age 11-13 (Junior)
295. Beef Showman, Age 14-16 (Intermediate)
305. Beef Showman Age 17 & Older (Senior)
310. Dairy Beef Showman, First Year Project, 11 years & older
315. Dairy Beef Showman Market & **Prospect**, Age 8-10 (Novice)
320. Dairy Beef Showman Market & **Prospect**, Age 11-13 (Junior)
325. Dairy Beef Showman Age 14-16 (Intermediate)
330. Dairy Beef Showman Age 17 & Older (Senior)

Judging will be based on the following:

1. Fitting of Animal
2. Training of Animal
3. Showmanship of Owner
4. Attitude of showman



DEPARTMENT 5 – OPEN SHEEP

KEN DESCHEPPER, SUPT.,
AMANDA BERNDT, BRAD CHRISINSKE,
CASIE STILES, ASST. SUPTS.

Barn Set-up: **Wednesday, August 3**
Checked in on: **Saturday, August 6, before 5 pm**
Sunday, Aug 7, before 4 pm (Breeding Stock)
Judging: **Thursday, August 11, beginning at 9 am**
Released: **Saturday, August 13**

Decorations, equipment and displays **MUST REMAIN IN PLACE** as posted in Sheep Barn (see Rules & Regulations for release of exhibit rules).

ALL LIVES LIVESTOCK TRAILERS LEFT ON THE FAIRGROUNDS MUST BE PARKED IN THE DESIGNATED AREA BELOW THE HILL, SOUTH OF THE LIVESTOCK AREA.

1. All exhibitors are required to read and abide by the Rules and Regulations in the Exhibit Book and as posted in the barn.
2. 2007 M.D.A. RULES: All sheep moved within Michigan shall be identified with official USDA scrapie program identification tags or tattoos prior to movement off the farm. (see Exhibit Book for State of Michigan Rules.) Contact the United States of Agriculture (USDA) at (517) 324-5294 for ear tags. Do not remove tags prior to weigh in or showing. It is illegal to remove official USDA individual animal identification.
3. A Supreme Champion and Premier Breeder will be selected if there is a Grand Champion judged in at least three (3) breeds.

RULES FOR OPEN CLASS SHEEP

1. All sheep must be registered and will be required to show the Certificate of registry (with exception of Division 100-Barbados and Division 150-Commercial/Wether Type)
2. An exhibitor may make no more than 2 entries in any one class.
3. All sheep shown in group classes must be shown in individual classes.
4. A pen of four lambs is any combination of four lambs. Both sexes are represented.
5. Get of sire is four sheep sired by the same Ram. Papers will be checked.
6. A flock is made up of one Ram and two Ewes.
7. Premier Shiawassee County Breeder will be open to any exhibitor showing six sheep of one breed, all of his own breeding. Competition will be among all breeds, not within each individual breed.
8. Proper attire is required of all exhibitors (see General Livestock Rules) No sandals, flip-flops, crocs, etc. will be allowed in the show ring.

****NOTE: Any class in this department with an * in front of it requires a class fee of \$2.00. Please enclose the total with your entry form.**

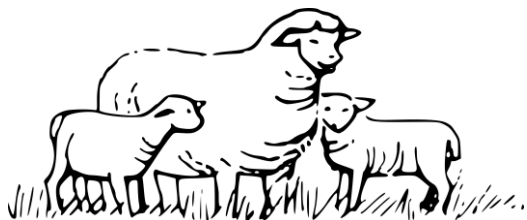

DIVISION 10 – DORSET
DIVISION 20 – CORRIEDALE
DIVISION 30 – HAMPSHIRE
DIVISION 40 – COLUMBIA
DIVISION 50 – OXFORD
DIVISION 60 – SHROPSHIRE
DIVISION 70 – SUFFOLK
DIVISION 80 – TARGHEE
DIVISION 90 – NATURAL COLORED BREED
DIVISION 100 – JACOBS & BARBADOS
DIVISION 110 – BORDER CHEVIOT
DIVISION 120 – LINCOLN
DIVISION 130 – BORDER LEICESTER
DIVISION 135 – ROMNEY
DIVISION 140 – ANY OTHER BREED
(must be registered; see rule 1)
DIVISION 145 – SOUTHDOWN
DIVISION 150 – COMMERCIAL / WETHER TYPE
(not a purebred, no registration papers required)
DIVISION 155 - POLYPAY

ALL DIVISIONS in this department have the same premiums.

PREMIUMS for INDIVIDUAL classes for above divisions are: 1st- \$11.00; 2nd- \$10.00; 3rd- \$9.00; 4th- \$8.00; 5th- \$7.00; 6th- \$6.00

PREMIUMS for GROUP classes for above divisions are: 1st- \$14.00; 2nd- \$12.00; 3rd- \$10.00; 4th- \$8.00; 5th- \$6.00; 6th- \$4.00

A group class is any class with more than one animal.

Class

- *100. Yearling Ram, one year of age according to actual birth date
- *110. Senior Ram Lamb born prior to Jan. 1, of current yr. (under one year of age)
- *120. Junior Ram Lamb born on/after Jan. 1. of current year
- *130. Pair of Ram Lambs (from class 110 and/or 120)

DO NOT PRE-ENTER CLASSES 140-150

PREMIUM: Ribbon

Class

- 140. Champion Ram
- 150. Reserve Champion Ram
- *160. Yearling Ewe, one year of age according to actual birth date
- *170. Pair of Yearling Ewes.
- *180. Senior Ewe Lamb born prior to Jan. 1, of current year. (under one yr. of age)
- *190. Junior Ewe Lamb born on/after Jan. 1 of current year.
- *200. Pair of Ewe Lambs (from class 180 and/or 190)

DO NOT PRE-ENTER CLASSES 210-220

PREMIUM: Ribbon

Class

- 210. Champion Ewe
- 220. Reserve Champion Ewe
- *230. Pair of Yearlings – Ram and Ewe (from class 100 and 160)
- *240. Pair of Lambs – Ram and Ewe (from classes 110, 120, 180, 190)
- *250. Pen of Four Lambs. – Both sexes represented (from classes 110, 120, 180, 190)
- *260. Get of Sire (see rule 5)
- *270. Flock (see rule 6)

DIVISION 160 – SUPREME CHAMPION**DO NOT PRE-ENTER THIS DIVISION**

MUST BE REGISTERED BREED

Class

- 280. Premier Shiawassee County Breeder (over all breeds) .. \$15.00
- 290. Supreme Champion Ram..... \$50.00
- 300. Supreme Champion Ewe.....\$50.00

DEPARTMENT 6 – YOUTH SHEEP

KEN DESCHEPPER, SUPT.
CASIE FORBUSH, BRAD CHRISINSKE,
AMANDA BERNDT, ASST. SUPTS.

Barn Set-up: **Wednesday, August 3**
Checked in on: **Saturday, August 6, before 5 pm**
..... **Sunday, Aug 7, before 4 pm (Breeding Stock)**
Judging Showmanship: **Tuesday, August 9, 9 am**
Judging Market Lambs: **Tuesday, August 9, following Showmanship**
Little Peoples Lamb Show: **Wednesday, August 10, 4:30 pm**
Breeding Show: **Thursday, August 11, at 9 am**
Released: **Saturday, August 13**

Decorations, equipment and displays **MUST REMAIN IN PLACE** as posted in Sheep Barn (see Rules & Regulations for release of exhibit rules).

ALL LIVESTOCK TRAILERS LEFT ON THE FAIRGROUNDS MUST BE PARKED IN THE DESIGNATED AREA BELOW THE HILL, SOUTH OF THE LIVESTOCK AREA.

SHEEP EXHIBITION REGULATIONS

1. All exhibitors are required to read and abide by the Rules and Regulations in the Exhibitor Book and posted in the barn.
2. No Sheep are eligible to show unless exhibitor had the sheep in his or her possession since May 1st of the current year.
3. 2007 M.D.A. RULES: All sheep moved within Michigan shall be identified with official USDA scrapie program identification tags or tattoos prior to movement off the farm. (see Rules & Regulations –SHEEP AND GOATS for clarification.) Contact the United States of Agriculture (USDA) at (517) 324-5294 for ear tags. Do not remove tags prior to weigh in or showing. It is illegal to remove official USDA individual animal identification (including when animal is sold through the fair livestock auction but not going to slaughter).
4. An exhibitor may make no more than two entries in each individual class. When entering (2) individuals, write the class 2 times on the entry form.
5. All showmanship and Bred and Owned (lamb from own flock) animals must be pre-entered to show.
6. All breeding sheep shown in group classes must be shown in individual classes.
7. A flock is made up of one (1) Ram and two (2) Ewes.
8. A pen of four lambs in any combination of four lambs. Both sexes represented.
9. Get of sire is four sheep sired by the same ram. Papers will be checked.
10. Market lambs shall be ewes or wethers. Entries in the market lamb class cannot be exhibited in breeding classes.
11. Market lambs may be purchased, but must be owned by the exhibitor, in exhibitor's possession and on feed by May 1st.
12. Only 1st, 2nd and 3rd place individuals of each class may be sold separately. All others shall be sold in pens of two.
13. Each exhibitor may have only one (1) Pen of Market Lambs which must consist of two (2) lambs as of May 1st of the project year. The individual Market Lamb (class #335) entry must come from the pen of two and **must be identified by the exhibitor at weigh-in**. Both individual and pen classes must be entered.
14. At weigh in, market lambs must weigh at least 95 lbs. and not more than 160 lbs. Exhibitors should weigh their lambs **BEFORE** bringing them to the fair to minimize under/overweight lambs. Once an animal for exhibit is checked in, weighed, penned and/or stalled, another animal cannot be substituted. Lambs under minimum weight (95lbs.) may not show in the market class but may show in showmanship, if entered. Underweight lambs may not sell in the auction. Market lambs over maximum weight (160lbs.) may show in the market class but cannot be Champion or Reserve. Overweight lambs may sell at the auction at 160 lbs. (not their actual weight). Any lamb underweight or overweight will have the opportunity to re-weigh Sunday after swine weigh in. Any lamb underweight must be removed from the fairgrounds by 6pm on show day.

15. All sale animals must be maintained through closing day of fair.
16. Exhibitors must keep all 4 feet of the sheep on the ground at all times in the show ring.
17. Any market lamb having ear tags deemed not necessary for exhibiting at the Shiawassee County Fair may be removed at the time of weigh-in, but after they have made qualifying weight.
18. Market lambs winning Grand Champion Individuals or Pens, and/or Reserve Grand Champion Individuals or pens cannot compete in the Bred and Owned (from own flock) class.
19. Best market lamb from own flock is an animal born from a ewe owned by the exhibitor's immediate family exhibitor's immediate family (see Rules and Regulations for definition) and raised by the exhibitor as their project. These animals must be verified, on the official form in the Exhibitor Book with the club leader prior to entering them. If they are not verified and entered, they cannot show as homegrown.
20. Proper attire is required of all exhibitors (see general rules). No sandals, flip-flops, crocs, etc. will be allowed in the show ring or the auction ring.
21. All discrepancies in weights must be declared before leaving the scale area. NO re-weights will be allowed **AFTER** leaving the scale area.

*NOTE: Any class in this department with an * in front of it requires a class fee of \$1.00. Please enclose the total with your entry form.*

DIVISION 10 – DORSET
DIVISION 20 – CORRIEDALE
DIVISION 30 – HAMPSHIRE
DIVISION 40 – COLUMBIA
DIVISION 50 – OXFORD
DIVISION 60 – SHROPSHIRE
DIVISION 70 – SUFFOLK
DIVISION 80 – TARGHEE
DIVISION 90 – NATURAL COLORED BREED
DIVISION 100 – JACOBS & BARBADOS
DIVISION 110 – BORDER CHEVIOT
DIVISION 120 – LINCOLN
DIVISION 130 – BORDER LEICESTER
DIVISION 131 – ROMNEY
DIVISION 132 – ANY OTHER BREED
DIVISION 135 – CROSSBRED
DIVISION 136 – SOUTHDOWN
DIVISION 139 – POLYPAY

ALL DIVISIONS in this department have the same classes and premiums.
PREMIUMS for classes 105-135: A- \$8.00, B- \$7.00, C- \$6.00,

Class

- *105. Yearling Ram, one year of age according to actual birthdate
- *115. Senior Ram Lamb born prior to Jan. 1, of current yr. (under 1 year of age)
- *125. Jr. Ram Lamb born on or after Jan. 1, of current year
- *135. Pair of Ram Lambs (from class 115 and/or 125)

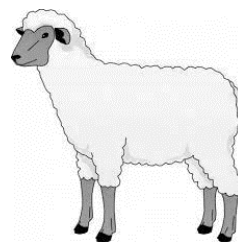

DO NOT PRE-ENTER CLASSES 145-155:

PREMIUM: Trophy & Rosette

Class

145. Champion Ram

155. Reserve Champion Ram

PREMIUMS for classes 165-205: A- \$8.00, B- \$7.00, C- \$6.00,

Class

*165. Yearling ewe, one year of age according to actual birthdate

*175. Pair of Yearling Ewes

*185. Senior Ewe Lamb born prior to Jan. 1, of current year (under 1 year of age)

*195. Jr. Ewe Lamb born on or after Jan. 1, of current year

*205. Pair of Ewe Lambs (from class 185 and/or 195)

DO NOT PRE-ENTER CLASSES 215-225:

PREMIUM: Trophy & Rosette

Class

215. Champion Ewe

225. Reserve Champion Ewe

PREMIUMS for classes 235-275: A- \$8.00, B- \$7.00, C- \$6.00,

Class

*235. Pair of yearlings (ram and ewe from 105 and 165)

*245. Pair of Lambs (ram and ewe from classes 115, 125, 185, 195)

*255. Pen of Four lambs (both sexes represented, from classes 115, 125, 185, 195)

*265. Get of Sire (see rule 9)

*275. Flock (see rule 7)

DIVISION 140 – MARKET LAMBS

1. Read SHEEP EXHIBITION RULES for important rules pertaining to this Division.
2. Lambs will be classified by weight for show.
3. Each exhibitor may sell 1 pen.
4. Lambs entered In the "Best Market Lamb from Own Flock" must also enter another Market class (class 325 and/or 335). The verification form in the front of the Exhibitors Guide must be filled out and filed out and filed in the Fair Office.
5. All animals entered are required to exhibit in a market class and to be sold in the auction sale. Buyer accepts full responsibility for animals following Saturday night release time.
6. Champion and Reserve Champions must sell.

PREMIUMS: There are no premiums for market classes.

Class

*325. Pen of 2 Market Lambs (95 pounds minimum individual weights)

*335. Individual Market Lamb (must be from pen of two)

DO NOT PRE-ENTER CLASSES 340-375:PREMIUMS: Trophy & Ribbon (Champions)
Rosette (Grand Champion)

Class

340. Weight Division Champions – Pen of Market Lambs

341. Weight Division Reserve Champions – Pen of Market Lambs

345. Grand Champion Pen of lambs

355. Reserve Grand Champion Pen of Lambs

360. Weight Division Champions – Individual Market Lamb

361. Weight Division Reserve Champions – Individual Market Lamb

365. Grand Champion Market Lamb

375. Reserve Grand Champion Market Lamb

PREMIUMS for class 385: 5 Ribbons

Entries in class 385 must also show in another market class
(325 and/or 335).

Class

385. Best Market Lamb from Own Flock – (see rule #20) See Exhibitor Book for verification forms.

DIVISION 160 – SHEEP SHOWMANSHIP

1. Sheep exhibitors who show an animal in a youth breeding and/or a market class will be eligible to enter the Sheep Showmanship class. They must use the animal they entered in the breeding or market class.
2. Exhibitors must fit the animal themselves. Age as of January 1st of this year. No Rams in Showmanship Classes. Any animal jointly owned may be shown by only ONE owner. Enter only one Showmanship class.

PREMIUMS for classes 390-425: 5 Ribbons

Class

390. Sheep Showman, First year project, 11 yrs. And older

395. Sheep Showman, Age 17 and over (Senior)

405. Sheep showman, Age 14-16 (Intermediate)

415. Sheep Showman, Age 11-13 (Junior)

425. Sheep showman, Age 8-10 (Novice)

BASIS OF JUDGING:

- | | |
|-----------------------|-------------------------|
| 1. Fitting of Animal | 3. Showmanship of Owner |
| 2. Training of Animal | 4. Attitude of Showman |

NON-PREMIUM FUN CLASS (do not pre-enter class) outstanding Club/Chapter flock of market lambs

1. Six best market lambs from one Club/Chapter
2. Club/Chapter must have at least 4 members exhibiting sheep to participate in Outstanding Club/Chapter flock of market lambs
3. If the total members exhibiting market lambs on one Club/Chapter is less than 6; a member may exhibit both market lambs from one pen (6 maximum lambs from one Club/Chapter)
4. If the total members exhibiting market lambs in one Club/Chapter is less than 6; a member may only exhibit one market lamb from own pen (6 maximum lambs from one Club/Chapter)
5. Outstanding Club/Chapter flock will be judged on Tuesday after all market classes have been judged.
6. One member or leader/advisor of each Club/Chapter wishing to participate must sign-up for the class by 9am Tuesday. A sign-up sheet will be available at the south end of the sheep barn.
7. A traveling banner will be represented to the winning Club/Chapter. The banner will be hung with the Club/Chapter for the remaining fair week and beginning of the following years fair until a new Club/Chapter is winner.

**LITTLE PEOPLE'S LAMB SHOW**

Thursday, August 11, 4:30 pm - Main Arena

Premiums: Ribbons

See Rules for information. children under 8 years of age are eligible to show at parents' discretion and with parental participation



DEPARTMENT 7 – OPEN GOATS

DAVID WHITE, DAWN REHA, SUPTS.

Barn Setup.....**Thursday, August 4**
 Checked in on:**Sunday, August 7, from 8am – 11am**
 Judging:**Wednesday, August 10, at 9am**
 Released:.....**Saturday, August 13**

Decorations, equipment and displays **MUST REMAIN IN PLACE** as posted in Goat Barn (see Rules & Regulations for release of exhibit rules).

ALL LIVES LIVESTOCK TRAILERS LEFT ON THE FAIRGROUNDS MUST BE PARKED IN THE DESIGNATED AREA BELOW THE HILL, SOUTH OF THE LIVESTOCK AREA.

****ALL GOAT EXHIBITORS MUST SUBMIT A PEN REQUEST FORM, FOUND IN EXHIBITOR BOOK.**

1. All exhibitors are required to read and abide by the Exhibitor Book Rules and Regulations and posted in the barn.
2. Exhibits in this department must be in possession of the exhibitor by May 1st of the current year.
3. A health check will take place for all goats on Sunday between 8 am to 11am.
4. Entry/class check in for ALL exhibitors will be on Sunday from 12pm to 5pm. Registration papers must be shown at that time for the classes in which they are required.
5. All goats must be registered and will be required to show the certificate of registry.
6. Exhibitors' herd shall consist of 3 animals owned by the exhibitor.
7. All goats must show in an individual class to show in the group class.
8. No more than 2 entries by one exhibitor in any 1 class.
9. All bred and owned class animals must be pre-entered to show.
10. Best Bred and Owned entries in classes 250, 440, 665: Exhibitor or immediate family must be named on the registration papers as Breeder and Owner, and the dam must have been owned by the exhibitor (or immediate family) at the time of breeding.
11. M.D.A. RULE effective as of 2006 all goats moved within Michigan shall be identified with official USDA scrapie program identification prior to movement off the farm. Contact the United States of Agriculture (USDA) at (517) 324-5294 for ear tags (if needed).
The USDA tag is **mandatory for **all** unregistered goats and/or **market** goats. The scrapie tag no. may be tattooed in the ear, flank, or tail web (if tattooed, the tag must be kept, the end of the tag must be cut off so it can't be reused, and the tag must accompany the goat when it is moved).*
**Goats may use electric I.D. (microchips). Breed association registration papers must accompany the goat when moved and a microchip reader must be available to read the chip.*
**Any (APHIS approved) registered goat may use the breed association registry tattoo as ID in lieu of a scrapie tag number. Registration papers must accompany the goat when its moved.*
**Producers/owners (of all goats) are required to provide a scrapie program Change of Ownership form for the goats when there is a transfer of ownership. This form must accompany the animal to its new location, ie: from seller to buyer (including when sold through the fair livestock auction, but not going to slaughter).*
12. A Supreme Champion will be selected if there is a Grand Champion and Reserve Grand Champion judged in at least three breeds.
13. Straw or sawdust shall be used as bedding for all animals. Bedding will be changed, by all exhibitors Wednesday night between 10pm and midnight, or Thursday morning before 8:30am. All exhibitors may change the bedding for their animals more often if they desire.
14. Animals that are not entered in the youth or open show are not allowed in the barn. The exception to this rule is Kids under 8 weeks old that are nursing their dams.
15. Goats may be exercised around the Goat Barn area, but the exhibitor must have permission from a goat superintendent.

16. Proper attire is required of all exhibitors – see General Livestock Rules. No sandals, flip-flops, crocs, etc. will be allowed in the show ring or the auction ring.
17. Dairy goats must be dehorned. Pygmy and Boer goats may be horned or dehorned. Angoras must be horned. No bucks allowed.
18. Goat Barn setup is Thursday at 6pm.
19. No dogs allowed in the barn.
20. There will be a barn meeting at 1pm Sunday, opening night, for all exhibitors – ALL ARE EXPECTED to attend.
21. A second barn meeting will be held on Saturday, the last day of fair, followed by the goat barn auction. Time to be set at the first meeting.
22. The Open Goat show will start Wednesday at 9am. Order of showing to be determined by the Superintendents on the day of the show.
23. There is NO MANDATORY MILK OUT prior to show. Milk out is left to the exhibitor's discretion.
24. Exhibitors MUST provide the goats superintendent with photocopies of either registration papers, scrapie premise number or Owner Statement Change of Ownership form (whichever is applicable to the animal) upon check in on Sunday for EACH animal entered in the Shiawassee County Fair.
25. Bracing of goats is not permitted unless using ADGA, NPGA and ABGA approved methods.
26. All exhibitors are required to use baseboards to contain straw and/or sawdust around their pens.

*Note: Any class in this department with an * in front of it requires a class fee of \$2.00. Please enclose the total with your entry form.*

DIVISION 10 – PYGMY

Goat age figured as of show date.

PREMIUMS for classes 100-130 for above Division: 1st- \$11.00,
 2nd- \$10.00, 3rd- \$9.00, 4th- \$8.00, 5th- \$7.00, 6th- \$6.00

Class

- *100. Junior Doe Kid: 0 to 4 months old
- *110. Intermediate Doe Kid: 5 to 8 months old
- *120. Senior Doe Kid: 9 to 12 months old
- *130. Unfreshened Jr. Yrlg Doe: 13 to 24 months old, never kidded

DO NOT PRE-ENTER CLASS

PREMIUM: Ribbon

Class

- 150. Junior Champion Doe
- 155. Reserve Junior Champion Doe

PREMIUMS for classes 158 thru 190 for above division:

1st: \$13.00, 2nd: \$11.00, 3rd: \$9.00, 4th: \$8.00, 5th: \$7.00, 6th: \$6.00

Class

- *158. Freshened Yearling (must be 1 yr. but not yet 2 yrs. old)
- *160. 2 year old Doe
- *170. 3-under 5 years old Doe
- *190. 5 years and over Doe

DO NOT PRE-ENTER CLASSES 200-220

PREMIUM: Ribbon

Class

- 200. Senior Champion Doe
- 205. Reserve Senior Champion Doe
- 210. Grand Champion Doe
- 220. Reserve Grand Champion Doe

PREMIUMS for classes 260-280: 1st- \$13.00, 2nd- \$11.00, 3rd- \$9.00, 4th- \$8.00, 5th- \$7.00, 6th- \$6.00

Class

- *260. Wether under 1 year old
- *270. Wether one and two years old
- *280. Wether 3 – under 5yrs. Old
- *285. Wether 5 years and over



DO NOT PRE-ENTER THIS CLASS

PREMIUM: Ribbon

Class

- 290. Grand Champion Wether
- 295. Reserve Grand Champion Wether

PREMIUMS for classes 230-250: 1st-\$13.00, 2nd-\$11.00, 3rd-\$9.00,
4th-\$8.00, 5th-\$7.00, 6th-\$6.00

Class

- *230. Dam and Daughter
- *240. Exhibitors Herd(three animals owned by exhibitor)
- *250. Best Bred and Owned (see rule #10)



DIVISION 25 – BOER

PREMIUMS for classes 300-330 for above division: 1st-\$11.00, 2nd-\$10.00, 3rd-\$9.00, 4th-\$8.00, 5th-\$7.00, 6th-\$6.00,

Class

- *300. Junior Doe Kid, Born on or after April 1, current year
- *310. Intermediate Doe Kid, Born March 1-March 31, of current year.
- *320. Senior Doe Kid, Born Jan. 1-Feb 28/29, of current year
- *330. Unfreshened Yearling, Born Jan. 1 of previous year to Jan. 1 of current year.

DO NOT PRE-ENTER CLASSES 340 – 345

PREMIUM: Ribbon

Class

- 340. Junior Champion Doe
- 345. Reserve Junior Champion Doe

PREMIUMS for 350-370 & 410-440 for above Divisions: 1st-\$13.00,
2nd-\$11.00, 3rd-\$9.00, 4th-\$8.00, 5th-\$7.00, 6th-\$6.00,

Class

- *350. Adult Doe, 2 years old and under
- *360. Adult Doe, 3 and 4 years old
- *370. Adult Doe, 5 years and older

DO NOT PRE-ENTER CLASSES 380-400

PREMIUM: Ribbons

Class

- 380. Senior Champion Doe
- 385. Reserve Senior Champion Doe
- 390. Grand Champion Doe
- 400. Reserve Grand Champion Doe
- *410. Dam and Daughter Doe
- *420. Best 3 Females
- *430. Exhibitors Herd
- *440. Best Bred and Owned (see rule #10)



DAIRY GOATS

DIVISION 30 – ALPINE

DIVISION 40 – LAMANCHA

DIVISION 50 – NIGERIAN DWARF

DIVISION 60 – NUBIAN

DIVISION 70 – OBERHASLI

DIVISION 80 – RECORDED GRADE

DIVISION 85 – SAANEN

DIVISION 90 – TOGGENBURG

The above division of goats will be shown as listed.

PREMIUMS for classes 500-555: 1st-\$13.00, 2nd-\$11.00, 3rd-\$9.00,
4th-\$8.00, 5th-\$7.00, 6th-\$6.00,

Class

- *500. Yearling Milker, under 2 years
- *510. Milker, 2 years old, under 3 year
- *520. Milker, 3 years old
- *530. Milker, 4 years old
- *540. Milker, 5 years and older
- *545. Dry Doe – who has freshened at least once
- 550. Senior Champion Doe
- 555. Reserve Senior Champion Doe



PREMIUMS for classes 570-590: 1st-\$11.00, 2nd-\$10.00, 3rd-\$9.00,
4th-\$8.00, 5th-\$7.00, 6th-\$6.00,

Class

- *570. Junior Doe Kid, born on or after Apr. 1, of current year
- *580. Intermediate Doe Kid, born Mar. 1- Mar. 31, of current year
- *582. Senior Doe Kid, born Jan. 1 – Feb. 28/29, of current year
- *590. Unfreshened Doe, Jan. 1 – Dec. 31, of previous year

DO NOT PRE-ENTER CLASSES 600 – 620

PREMIUM: Ribbons

Class

- 600. Junior Champion Doe
- 605. Reserve Junior Champion Doe
- 610. Grand Champion Doe
- 620. Reserve Grand Champion Doe

PREMIUMS for classes 625-660: 1st-\$13.00, 2nd-\$11.00, 3rd-\$9.00,
4th-\$8.00, 5th-\$7.00, 6th-\$6.00,

Class

- *625. Best Udder in Milk
- *630. Dam and Daughter
- *640. Exhibitors Herd
- *650. Produce of Dam
- *660. Best Bred and Owned (see rule #10)

DIVISION 100 – SUPREME CHAMPION

Supreme Champion will be selected from the Grand Champion
Pygmy, Grand Champion Boer and Grand Champion Dairy Goat.

PREMIUM: \$50.00

Class

- 670. Supreme Champion

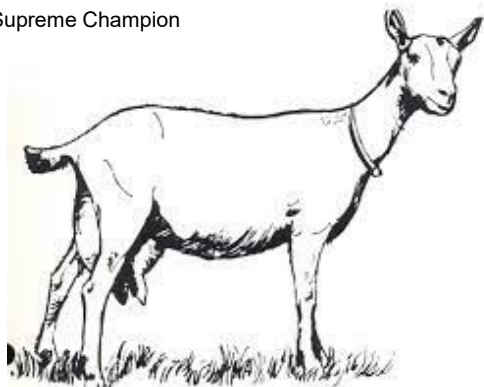

DEPARTMENT 8 – YOUTH GOATS

MARK DASEN, MIKE STORM, SUPTS.

Barn Setup.....**Thursday, August 4**
 Checked in on:**Sunday, August 7, From 8- 11 am**
 Judging:**Monday, August 8, at 9 am**

Decorations, equipment and displays **MUST REMAIN IN PLACE** as posted in the Goat Barn. (see Rules & Regulations for release of exhibit rules).

ALL LIVESTOCK TRAILERS LEFT ON THE FAIRGROUNDS MUST BE PARKED IN THE DESIGNATED AREA BELOW THE HILL, SOUTH OF THE LIVESTOCK AREA.

****ALL GOAT EXHIBITORS MUST SUBMIT A PEN REQUEST FORM, FOUND IN EXHIBITOR BOOK.**

GOAT EXHIBITOR REGULATIONS

1. All exhibitors are required to read and abide by the Exhibitor Book Rules and Regulations and those posted in the barn.
2. Animals must be in the possession of the exhibitor by May 1 of the current year.
3. **A health check will take place for all goats on Sunday between 8 am to 11 am. Each animal MUST be examined before entering the barn.**
4. Entry/class check in for ALL exhibitors will be on Sunday from 12pm to 5pm. Registration papers must be shown at that time for the classes in which they are required.
5. Animals that are not entered in the youth or open show will not be allowed in the barn. Exception to this rule is kids under 8 weeks old that are **nursing** their dams.
6. Dairy goats must be dehorned. Pygmy and Boer goats may be horned or dehorned. Angoras must be horned. No bucks allowed.
7. **Market Goats must be tagged, weighed and identified at the beginning of the project year by the Goat Superintendents to be eligible to show in the Market Class and sell in the Small Animal Auction. All Market Goats must sell in the sale. Goat tagging is always completed by the 2nd Saturday in May. All market goats must be tagged by this date. NO EXCEPTIONS.**
8. Animals must be broke to lead and may be shown with a collar.
9. Animals are to be penned.
10. All goats moved within Michigan shall be identified with official USDA scrapie program identification prior to movement off the farm. Contact the United States of Agriculture (USDA) at (517)324-5290 for ear tags (if needed).

The USDA **tag is **mandatory** for **all** unregistered goats and/or **market** goats. The scrapie tag no. may be tattooed in the ear, flank, or tail web (if tattooed, the tag must be kept, the end of the tag must be cut off so it can't be reused, and the tag must accompany the goat when it is moved).*

**Goats may use electric I.D. (microchips). Breed association registration papers must accompany the goat when moved and a microchip reader must be available to read the chip.*

**Any (APHIS approved) registered goat may use the breed association registry tattoo as ID in lieu of a scrapie tag number. Registration papers must accompany the goat when it's moved.*

**Producers/owners (of all goats) are required to provide a scrapie program Change of Ownership form for the goats when there is a transfer of ownership. This form must accompany the animal to its new location, ie: from seller to buyer (including when sold through the fair livestock auction, but not going to slaughter).*

11. No more than two entries in any one class; if making two entries in one class, each entry must be written on the entry form.
12. All goats must show in an individual class to show in the group classes.
13. All showmanship and Bred and Owned class animals must be pre-entered to show.

14. No more than six animals in breed classes and 1 market goat may be exhibited by one exhibitor. (Total of no more than 7 animals.)
 15. All goats will be shown under observable breed types, regardless of grade, recorded grade, or registered.
 16. All animals entered in the Best Bred and Owned classes (285, 390, and 755) must have a verification form (found in Exhibitor Book). It may be given to the club leader or sent directly to the Fair Office, where it must be on file to show in the Bred and Owned classes.
 17. Best Bred and Owned entries: the dam must have been owned by the exhibitor or the exhibitor's immediate family at the time of breeding.
 18. Set up for the goat barn pens is Thursday at 6pm. Contact leaders for club decorating times.
 19. Straw or sawdust used as bedding for all animals. Bedding will be changed, by all exhibitors Wednesday night between 10pm and midnight, or Thursday morning before 8:30 am. All exhibitors may change the bedding for their animals more often if they desire.
 20. **NO DOGS ALLOWED IN THE BARN.**
 21. There will be a barn meeting at 1pm Sunday, opening night, for all exhibitors – **ALL ARE EXPECTED** to attend.
 22. Barn meeting last day of fair with goat barn auction immediately following. Time to be set at first meeting.
 23. Proper attire is required of all exhibitors – see General Livestock Rules. No sandals, flip-flops, crocs, etc. will be allowed in the show ring or the auction ring.
 24. Youth exhibitors who show an animal in a youth breeding and/or market class will be eligible to enter showmanship for that species. They must use the animal that they entered in the breeding or market class (except Cloverbuds).
 25. Goats may be exercised around the Goat Barn, but the exhibitor must have permission from a goat superintendent.
 26. There is **NO MANDATORY MILK OUT** prior to show. Milk out is left to the exhibitor's discretion.
 27. Exhibitors **MUST** provide the goat superintendent with photocopies of either registration papers, scrapie premise number or Owner Statement Change of Ownership form (whichever is applicable to the animal) upon check in on Sunday for EACH animal entered in the Shiawassee County Fair.
 28. Bracing of goats is not permitted unless using ADGA, NPGA and ABGA approved methods.
 29. All exhibitors are required to use base boards to contain straw and/or sawdust around their pens.
- Show will start **MONDAY** at 9am. Order of showing will be determined by the Youth Superintendents on that day of the show.

***Note: Any class in this department with an * in front of it requires a class fee of \$1.00. Please enclose the total with your entry form.*

DAIRY GOATS

DIVISION 10 – ALPINE
DIVISION 20 – LA MANCHA
DIVISION 25 – NIGERIAN DWARF
DIVISION 30 – NUBIAN
DIVISION 40 – OBERHASLI
DIVISION 50 – SAANEN
DIVISION 60 – TOGGENBURG

PREMIUMS for classes 105-155 A- \$8.00; B- \$7.00; C- \$6.00

Class

- *105. Milker – under 2 years
- *115. Milker – 2 years old, under 3 years
- *125. Milker – 3 years old, under 4 years
- *135. Milker – 4 years old, under 5 years
- *140. Dry Doe – who has freshened at least once
- *145. Aged Milker – 5 years and over
- *155. Best Udder (by breed)

DO NOT PRE-ENTER CLASSES 165 – 185

PREMIUMS: Ribbon; Trophy

Class

- 165. Senior Champion Doe (by breed)
- 170. Reserve Senior Champion Doe (by breed)
- 175. Best Senior Doe of Show (from Senior Champion of each dairy Breed) ...Trophy
- 185. Best Udder (from Best Udder of each Dairy Breed)Trophy

PREMIUMS for classes 195 – 225 A- \$8.00; B- \$7.00; C- \$6.00

Class

- *195. Junior Doe Kid born on or after April 1 of current year
- *205. Intermediate Doe Kid born Mar 1-Mar 31 of current year
- *215. Senior Doe Kid born Jan. 1 – Feb. 28 of current year
- *225. Yearling, Dry Doe born Jan 1-Dec 31 of previous year

DO NOT PRE-ENTER CLASS 235-250

PREMIUMS: Ribbon; Trophy

Class

- 235. Junior Champion Doe (by breed)
- 240. Reserve Junior Champion Doe (by breed)
- 245. Best Junior Doe of show...Trophy
(From Junior Champion of each Dairy Breed)
- 250. Best Dairy Doe of Show
(Winners of class 175 and 245)..Trophy

PREMIUMS for classes 255-285 A-\$8.00; B- \$7.00; C- \$6.00

Class

- *255. Dam and Daughter
- *265. Members Herd (3 animals owned by exhibitor)
- *275. Produce of Dam (2 does from same dam)
- *285. Best Bred and Owned (to be shown in age class) (see rules #16 and #17)

DIVISION 65 – PET GOAT – OTHER

PREMIUMS for class 290 A-\$8.00; B-\$7.00; C-\$6.00

Class

- *290. Pet goat class, (cannot be shown in any other breed class). This class will include all breeds and types (does or wethers), and is judged on pet qualities, not on breed type.

DIVISION 70 – BOER GOATS

PREMIUMS for classes 295-315, A-\$8.00; B- \$7.00; C-\$6.00

Class

- *295. Junior Doe Kid born on or after April 1 of current year
- *300. Intermediate Doe Kid, born March 1 to March 31 of current year
- *305. Senior Doe Kid born Jan 1 to Feb 28 (or 29) of current year
- *315. Unfreshened yearling born Jan 1 to Dec 31 of previous year

DO NOT PRE-ENTER CLASSES 325-335

PREMIUM: Ribbon

Class

- 325. Junior Champion Doe
- 335. Reserve Champion Doe

PREMIUMS for classes 345 - 365

A - \$8.00; B - \$7.00; C - \$6.00

Class

- *345. Freshened Doe, 2 years old and under
- *355. Adult Doe, 3 & 4 years old
- *365. Adult Doe, 5 years old and older

DO NOT PRE-ENTER CLASSES 375-387

PREMIUMS: Ribbon; Trophy

Class

- 375. Senior Champion Doe
- 385. Reserve Senior Champion Doe
- 386. Grand Champion Doe.....Trophy
- 387. Reserve Grand Champion Doe.....Trophy

PREMIUMS for classes 388-390, A- \$8.00; B- \$7.00; C- \$6.00

Class

- *388. Dam and Daughter
- *389. Exhibitors Herd, (3 animals owned by exhibitor)
- *390. Best Bred and Owned (see rules #16 and #17)

DIVISION 90 – PYGMY

Goat age figured as of show date.

PREMIUMS for classes 586-615, A- \$8.00; B- \$7.00; C- \$6.00

Class

- *585. Jr. Doe Kid – 0 to 4 months old
- *595. Intermediate Doe Kid – 5 to 8 months old
- *605. Senior Doe Kid – 9 to 12 months old
- *615. Unfreshened Junior Yearling – 13 to 24 months old, never kidded

DO NOT PRE-ENTER CLASS 625-635

PREMIUM: Ribbons

Class

- 625. Junior Champion Doe
- 635. Reserve Junior Champion Doe

PREMIUMS for classes 645-685, A- \$8.00; B- \$7.00; C- \$6.00

Class

- *645. Freshened Yearling (Must be 1yr. but not yet 2 yrs. old.)
- *655. 2 year old Doe
- *665. 3-under 5 years old Doe
- *685. 5 years and older Doe

DO NOT PRE-ENTER CLASSES 695-725

PREMIUMS: Trophy/Rosettes

Class

- 695. Senior Champion Doe
- 705. Reserve Senior Champion Doe
- 715. Grand Champion Doe..... Trophy
- 725. Reserve Grand Champion Doe..... Trophy
- 185. Best Udder (from Best Udder of each Dairy Breed)Trophy

PREMIUMS for classes 765-785, A- \$8.00; B- \$7.00; C- \$6.00

Class

- *765. Wether under 1 year old
- *775. Wether 1 & 2 years old
- *785. Wether 3-under 5 years old
- *790. Wether 5 years and over

DO NOT PRE-ENTER CLASS 795-800

PREMIUMS: Trophies; Rosettes

Class

- 795. Champion Wether..... Trophy
- 800. Reserve Champion Wether.....Trophy

PREMIUMS for class 735-755, A- \$8.00; B- \$7.00; C- \$6.00

Class

- *735. Dam and Daughter
- *745. Exhibitors Herd (3 animals owned by exhibitor)
- *755. Best Bred and Owned (see rules #16 and #17)

DIVISION 100 – MARKET GOATS

1. Animal must be born after January 1 of the year in which they will be shown.
2. Animal must be owned by the exhibitor and in their possession by May 1 of the show year.
3. **Market Goats must be tagged** and identified at the beginning of the project year by the Goat Superintendents to be eligible to sell in the Small Animal Sale; all Market Goats must sell in the sale. Goat tagging is always the 2nd Saturday in May from 10 a.m. – 12 noon at the Small Animal Arena Barn. **NO EXCEPTIONS.**
4. Exhibitors may show and sell only one market goat (a 2nd backup goat may be tagged).
5. Dairy and Boer goats must weigh at least 50 lbs. and no more than 120lbs. at the final weigh-in on the first day of the fair.
6. Pygmy and Nigerian Dwarf goats must weigh at least 25 lbs. and not more than 50 lbs. at the final weigh-in on the first day of the fair.
7. Goats under minimum weight may not show in the market class but may show in showmanship, if entered and in pet goat class, if entered. Underweight goats may not sell in the auction. Market goats over maximum weight may show in the market class but cannot be Champion or Reserve. Overweight goats may sell at auction at the specified maximum (not actual) weight. All animals must be exhibited in a market class to be eligible to sell.
8. Animal will be judged on meat quality.
9. Only one market goat entry per exhibit.

PREMIUMS: There are no premiums for market classes.

Class

- *805. Market Goats – Lightweight
- *810. Market Goats - Heavyweight

DO NOT PRE-ENTER CLASSES 815-831

Class

- 815. Grand Champion Market Goat.....Trophy
- 825. Reserve Grand Champion Market Goat.....Trophy
- 830. Grand Champion Homegrown Market Goat.....Trophy
- 831. Reserve Grand Champion Homegrown Market Goat.....Trophy

DIVISION 110 – SHOWMANSHIP

- Goat showmanship will be held on Monday at 9 am.
- Youth Goat exhibitors who show an animal in a youth breeding and/or market class will be eligible to enter showmanship for that species. They must use the animal that they entered in the breeding or market class (Except Cloverbuds).
- Required showmanship dress is white shirt or blouse with white, khaki, or black slacks, pants, or skirt. No sandals, flip-flops, or crocs, etc. will be allowed in the show ring. For those showing a Market Goat or a Boer goat in showmanship, Western attire is acceptable with a western-style shirt, jeans, belt and boots. All exhibitors must fit and show their own exhibit.
- Age of exhibitor is determined by exhibitor's age as of Jan. 1 of current year.
- Bracing of goats is not permitted unless using ADGA, NPGA or ABGA Approved methods.

Ribbons 1st thru 6th placing for classes 835-855

Class

835. Senior Showman (age 17 – older)	Trophy
845. Intermediate Showman (age 14-16)	Trophy
855. Junior Showman (age 11-13)	Trophy
860. Novice Showman (age 8-10)	Trophy

DIVISION 110 – CLOVERBUDS

Cloverbuds may bring an animal to show in just one class as they are ineligible to show in other youth classes (they must pay a Barn fee); or they may work with the Goat Department to have an animal provided to use in this class, but they must enter the class by the entry deadline. Cloverbuds handling an animal shall have a parent or guardian in attendance at all times.

Class

865. Cloverbud Showman (age 5-7)	Ribbons
--	---------

NON-PREMIUM FUN CLASSES

Goat Calling.....	Tuesday at 2pm
Costume Class.....	Thursday at 4pm Participant must provide own costume
Ice cream Social.....	Friday at 2 pm
Goat Obstacle Course.....	TBD
Goat Barn Scavenger Hunt.....	TBD

Clubs must sign up at entry check in on Sunday night. Four animals from at least three different club members.

DIVISION 120 – FITTING AND TRIMMING

THIS CLASS MUST BE ENTERED WITH OTHER CLASS ENTRIES ON THE FAIR ENTRY FORM BEFORE ENTRY DEADLINE. NO ENTRIES ACCEPTED FAIR WEEK.

Objective: Developing show grooming skills by assessing the needs of the animal, strategizing to complete the job in the required time and presenting a show-ready goat.

PREMIUMS: Prizes/Ribbons

Class

884. Dairy – Novice Exhibitor (age 8-10).....	Prize/Ribbons
885. Dairy – Junior Exhibitor. (age – 11-13).....	Prize/Ribbons
886. Dairy – Intermediate Exhibitor (age 14-16).....	Prize/Ribbons
887. Dairy – Senior Exhibitor (age 17 – older).....	Prize/Ribbons
894. Boer – Novice Exhibitor (age 8-10).....	Prize/Ribbons
895. Boer – Junior exhibitor (age 11-13).....	Prize/Ribbons
896. Boer – Intermediate exhibitor (age 14-16).....	Prize/Ribbons
897. Boer – Senior exhibitor (age 17-older).....	Prize/Ribbons
904. Pygmy – Novice exhibitor (age 8-10).....	Prize/Ribbons
905. Pygmy – Junior exhibitor (age 11-13).....	Prize/Ribbons
906. Pygmy – Intermediate exhibitor (age 14-16).....	Prize/Ribbons
907. Pygmy – Senior exhibitor (age 17-older)	Prize/Ribbons

RULES:

- See Exhibitor Rules and Regulations for age requirements for a Demonstration project.
- Bring your own animal. Body clipping must be done before the start of the Fair. Hoof trimming must be done before the contest.
- Each contestant will be allowed to use seven (7) of the following:
 - Clippers (no more than 2)
 - Shears or scissors (each pair will count as 1 item)
 - Water in Bucket
 - Cloths (paper towels, hand wipes or cloths) (more than 1 will count as 1 item)
 - Hoof brush
 - Hoof pan
 - Hoof polish
 - Brush
 - Comb/pick
 - Baby oil or horn polish
 - Sandpaper

Remember only seven (7) or these 11 are to be used. Exhibitors may use a stanchion during the contest, and it will not be considered in the item count.

- Time allowed will be ½ hour for all goats.
- Event will take place the day before the youth show (Sunday) at 7pm and will be organized according to the age categories listed.
- Event will be judged as Dairy Breeds, Boer and Pygmy.



LITTLE PEOPLE'S GOAT SHOW

Thursday, August 11, 3 pm - Goat tent
Premiums: Ribbons

See Rules for information and rules. Children under 8 years of age are eligible to show at parents' discretion and with parental participation.

DEPARTMENT 10 – YOUTH SWINE

TOREY BIRCHMEIER, SUPT.

TATE FORBUSH, MINA FORBUSH, TIM KIESLING, ROGER BURTCH, BRIAN MARTINDALE, RANDY HART, ASST. SUPT.

Swine to sell first at the in the Livestock Auction

PLEASE NOTE DATE & TIME CHANGES

Checked-In/Weigh-In:**Sunday, August 7, from 8 am – 1 pm**
 Judge Showmanship:**Wednesday, August 10, at 1 pm**
 Market (Ind.):**Monday, August 8, from 9 am-6 pm**
 Released/Load out:**Friday evening, August 12**
 Pig Barn Clean Out & Tear Down:**Saturday 8 am**

ALL CLUBS NEED TO HELP

Decorations, equipment and displays **MUST REMAIN IN PLACE** as posted in Swine Barn. (see Rules & Regulations for release of exhibit rules).

ALL LIVESTOCK TRAILERS LEFT ON THE FAIR GROUNDS MUST BE PARKED IN THE DESIGNATED AREA BELOW THE HILL, SOUTH OF THE LIVESTOCK AREA.

1. All exhibitors are required to read and abide by the Exhibitor Book Rules and Regulations and those posted in the barn.
2. **All ractopamine products (or any products containing ractopamine, commonly known as Paylean) are banned from use at the Shiawassee County Fair for the Swine department. This ban will fall under our current drug testing policy guidelines. Please see Exhibitor Rules and Regulations.**
3. **Exhibitors are responsible for their project hogs being tagged with the NUES premises tags prior to coming to the fair.**
4. All clipped hogs must have a measurable ½ inch of hair over the entire body, including the underline. Ears and tails only may be clipped shorter. *Clipped hogs with less than ½ inch of hair will be subject to disqualification from the market Show and Sale. All hogs will be checked prior to entering the show ring.
 *Hogs going to the packer with less than ½ inch of hair must be hand processed. A significant penalty is imposed on the sale price of these animals, causing an extra expense for the buyer. This is an unfortunate situation that we are attempting to eliminate in order to be as fair as possible to our buyers.
5. Market hogs may be purchased, but must be owned by the exhibitor, in the exhibitor's possession and on feed by May 1st. Projects should start with 2 pigs.
6. Swine exhibitors must provide their own feed troughs.
7. Feed must be kept in wooden, plastic or metal boxes.
8. All market hogs will be weighed individually upon arrival to qualify for show and sale (Final weight). Hogs will be divided into classes for judging by weight. Ear tags deemed not necessary for exhibiting at the Shiawassee County Fair may be removed at weigh-in, but after they have made qualifying weights.
9. Each exhibitor may have ONE entry of one or two market hogs which must be in possession by May 1st of the project year. If two hogs are bought, both hogs will be shown as an individual. Exhibitors can show one gilt and one barrow, or two barrows, or two gilts.
10. Only first place individuals from each class may be sold separately. All other hogs will be sold as a pen of two.
11. Each pig must weigh between a minimum of 220 lbs. and a maximum of 270 lbs. To help prevent the spread of Swine disease, **ALL PIGS THAT UNLOAD AT THE FAIR MUST STAY.** Pigs that weigh under 220 or over 270 will be shipped out Sunday evening to predetermined destinations. Every effort will be made to give two options to exhibitors with under/overweight hogs: 1) to send it to a predetermined processor or 2) to send it to a predetermined open market for sale. Checks in payment for these hogs only will be made out to the exhibitor and sent directly to their home.

PLEASE NOTE: *It is very important that pigs be weighed just before the fair to avoid having underweight pigs come onto the grounds as they will sell at a large discount on the open market.*

12. Youth exhibitors who show an animal in a market class will be eligible to enter Showmanship for that species. All classes must be pre-entered on the fair entry form by the exhibitor, by the deadline; all swine exhibitors are not automatically entered.
13. All Showmanship and Bred and Owned animals must be pre-entered to show.
14. The wash racks will be closed during all swine shows.
15. The Swine barn will be closed to the general public during all swine shows.
16. When hogs are showing, the area around the Clerk's table and the entry into the show ring are to be used **ONLY** by Superintendents and ring attendants. This will allow access to the ring for exhibitors and promote a smoothy run show.

17. Exhibitors will be allowed to feed their pigs only during the break of the individual show. The feeding times will be announced by the Swine Superintendent the day of the show.

18. All sale animals must be maintained through load out, unless otherwise stated by the Fair board or its designee.
19. Market hog winning Grand Champion Barrow, Reserve Grand Champion Barrow, Grand Champion Gilt or Reserve Grand Champion Gilt cannot compete in the Bred and Owned class.
20. Best Market Hog from Own Herd (Homegrown) is an animal born from a sow owned by the exhibitor's immediate family (see Exhibitor Book for definition) and raised by the exhibitor as their project. These animals must be registered (i.e., verified) with the club leader prior to entering them in the Fair. If they have not pre-registered and entered in class 370 by the entry deadline, they will not show in this class. Forms are available in the Exhibitor Book.
21. Best Market Hog from Own Herd must be entered and shown in another Market Hog class (305 and/or 315).
22. Proper attire is required of all exhibitors (see General Rules). No sandals, flip flops, crocs, etc. will be allowed in the show ring or auction ring.

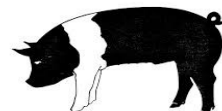

LITTLE PEOPLE'S PIG SHOW

Thursday, August 11, 4 pm - Main Arena

Premiums: Ribbons

See Exhibitor's Rules and Regulations for information
 Children under 8 years of age are eligible to show at parent's discretion..

****NOTE:** Any class in this department with an * in front if it requires a class fee of \$1.00. Please enclose the total with your entry form.

SWINE BREEDING STOCK

Swine breeding stock has been eliminated from the Shiawassee County Fair as of 2008. The Board or Directors, in response to concern for the health of the swine herds in Shiawassee County, voted in November 2007 to take the action.

PLEASE NOTE DATE & TIME CHANGES FOR CHECK IN, CLASSES, SALE ORDER AND RELEASE TIME

NOTE: Swine will sell first on the Large Livestock Auction Sale
Friday, August 12, 2022

DIVISION 60 – MARKET HOGS

PREMIUM: There are no premiums for market classes. All animals must be exhibited in a market class to be eligible to sell.

Class

*305. Individual Market Hog (First)

*315. Individual Market Hog (Second)

DO NOT PRE-ENTER CLASSES 320-365:

PREMIUM: Trophy & Ribbons (Champions)
Rosette (Grand Champions)

Class

320. Weight Division Champions – Barrow

325. Weight Division Reserve Champions - Barrow

330. Grand Champion Barrow

335. Reserve Grand Champion Barrow

340. Weight Division Champions – Gilt

345. Weight Division Reserve Champions – Gilt

350. Grand Champion Gilt

355. Reserve Grand Champion Gilt

360. Grand Champion Market Hog

365. Reserve Grand Champion Market Hog



PREMIUM: Trophies

Entries in class 370 must also show in the appropriate Market Class,
305 and/or 315

Class

370. **Best Market Hog from Own Herd** (Bred and Owned) – Animal born from a sow owned by the exhibitor's immediate family (See Exhibitor Book for definition) and raised by the exhibitor as their project (see rule #21). Verification forms are available in the Exhibitor Book.

1. Each exhibitor may sell two market Hogs
2. All animals entered are required to be sold in the auction sale and are for SLAUGHTER ONLY.

DIVISION 70 – SHOWMANSHIP

All exhibitors must fit, show and own their exhibit. Age as of January 1st of this year. NO BOAR HOGS. Any animal dually owned may be shown by only 1 owner. Enter only one (1) Showmanship class.

Premiums for classes 405-440: 5 Ribbons

Class

405. Swine Senior Showman (age 17-older)

415. Swine Intermediate Showman (age 14-16)

425. Swine Junior Showman (age 11-13)

435. Swine Novice Showman (age 8-10)

440. Swine Showman, First year project (age 11-older)



Basis of Awards:

1. Fitting of Animal
2. Training of Animal
3. Showmanship of Owner
4. Attitudes & Appearance of Showman

DEPARTMENT 11 – OPEN POULTRY

SUPT. RENE SLOVAK
ASST. SUPTS. DON BROOKS, JESSICA HENDRIX,
AND SAMANTHA WHITEHEAD

Check-in: All Entries, Eggs & Educational Exhibits Sat Aug. 6, 10 am - 2 pm
Pullorum: Testing – Saturday, August 6, 10am – 2pm ONLY
(\$3 per bird payable at testing)
Judging: Poultry – Wednesday, Aug. 10, following Youth Poultry
Judging: Waterfowl – Wednesday, August 10, following Poultry
Judging: Pigeons – Thursday, August 11, at 9am
Released: Saturday, August 13, 10 pm

Decorations must be in place before 9:00 am Saturday. Animals, decorations, equipment and displays must remain in place as posted in the Poultry/Rabbit/Cavy Barn. (see Rules & Regulations for release of exhibit rules).

All names must be on the cages.

A barn meeting (all exhibitors) will be held opening Sunday at 4 pm in the Small Animal Arena.

EXHIBITOR RULES (BARN RULES APPLY, SEE YOUTH DIVISION)

- All exhibitors are required to read and abide by the Exhibitor Book Rules and Regulations and those posted in the barn.
- IMPORTANT** – All exhibitors (including independent exhibitors) must turn in the poultry cage count by **JULY 1**. The form can be found in the Exhibitor Book. **Members of 4-H Clubs and FFA Chapters must turn cage counts in through their leaders**, independent exhibitors to the Fair Office.
- Exhibitors are responsible for feeding and watering their poultry exhibits. All times are posted in the barn and will be enforced.
- Waterers and feeders must be furnished by the exhibitor and wired or fastened to the cage. All feed and water dishes must be adequately sized and approved by the superintendent.**
- Cages must be cleaned daily, and duck pens must be sprayed down daily, before 9 am or after 10 pm.
- Birds will not be judged unless the exhibitor or a designated handler is present to remove the bird from the cage.
- Any Poultry entered in this Department can not be entered in Youth Class.
- Breed Poultry, Pigeons and Waterfowl may enter **TWO ENTRIES PER CLASS. Exhibitors may enter NO more than 10 pens of entries**
- Proper attire is required of all exhibitors (see General Rules). No sandals, flip flops, crocs, etc. will be allowed in the show ring, sale ring and parade of Champions
- No birds allowed on the grounds except exhibitors entered for premiums. Exhibitors not complying with this rule will be asked to leave and forfeit any and all premiums.
- All Poultry exhibited must originate from a certified pullorum free flock or be tested pullorum free. (Pigeons and waterfowl exempt.) Proof must be presented at check in.
- No changes in department and/or Divisions. No entry adjustments will be accepted after check-in closes on Saturday at 6:00pm.
- If there is no competition between exhibitors, only one premium will be awarded in any one class, which may be a placing other than 1st place.
- Alterations of birds are NOT allowed, NO plucking or cutting of feathers EXCEPT polish headdress.

****NOTE: Any class in this department with an * in front of it requires a class fee of \$1.00. Please enclose this total with your entry form.**

DIVISION 20 – EGGS (POULTRY)

PREMIUMS for classes 250-270 are: 1st- \$5.00; 2nd- \$4.00;
3rd- \$3.00; 4th- \$2.00; 5-6th- \$1.00

Class

- *250. White Chicken Eggs – One Dozen
- *260. Colored Chicken Eggs – One Dozen (all same color)
- *270. Any Other Species Eggs – One Dozen
(example: Turkey, Goose, Guinea, Pheasant, etc.)

STANDARD POULTRY

DIVISION 50 – AMERICAN LARGE FOWL
DIVISION 60 – ASIATIC LARGE FOWL
DIVISION 70 – ENGLISH LARGE FOWL
DIVISION 80 – MEDITERRANEAN LARGE FOWL
DIVISION 90 – CONTINENTAL LARGE FOWL
DIVISION 100 – ALL OTHER STANDARD BREEDS LARGE FOWL
DIVISION 110 – PHEASANTS

PREMIUMS for classes 180-195 are: 1st- \$5.00; 2nd- \$4.00; 3rd- \$3.00;
4th- \$2.00; 5-6th- \$1.00

Class

- *180. Cock (1 yr. or older)
- *185. Cockerel (4 months- 1 yr.)
- *190. Hen (1 yr.- older)
- *195. Pullet (4 months-1 yr.)

DO NOT PRE-ENTER Classes 200-235
PREMIUM: Ribbons



Class

- 200. Champion Cock
- 205. Reserve Champion Cock
- 210. Champion Cockerel
- 215. Reserve Champion Cockerel
- 220. Champion Hen
- 225. Reserve Champion Hen
- 230. Champion Pullet
- 235. Reserve Champion Pullets

DIVISION 210 – GRAND CHAMPION – POULTRY
DO NOT PRE-ENTER THIS DIVISION
PREMIUM: \$10.00

Class

- 226. Grand Champion (From classes 200, 210, 220, 230)



BANTAM POULTRY

DIVISION 310 – GAME BANTAM
DIVISION 320 – SINGLE COMB CLEAN LEGGED BANTAM
DIVISION 330 – ROSE COMB CLEAN LEGGED BANTAM
DIVISION 340 – ALL OTHER COMBS, CLEAN LEGGED BANTAM
DIVISION 350 – FEATHER LEGGED BANTAM

PREMIUMS for classes in divisions 180-195 are: 1st- \$5.00; 2nd- \$4.00;
3rd- \$3.00; 4th- \$2.00; 5-6th, \$1.00.

Class

- *180. Cock (1 year or older)
- *185. Cockerel (4 months to 1 year)
- *190. Hen (1 year and older)
- *195. Pullet (4 months to 1 year)

DO NOT PRE-ENTER Classes 200-235
PREMIUM: Ribbon

Class

- 200. Champion Cock
- 205. Reserve Champion Cock
- 210. Champion Cockerel
- 215. Reserve Champion Cockerel
- 220. Champion Hen
- 225. Reserve Champion Hen
- 230. Champion Pullet
- 235. Reserve Champion Pullet



DIVISION 360 – GRAND CHAMPION
DO NOT PRE-ENTER Class 236.
PREMIUM: \$10.00

- 236. Grand Champion (from classes 200, 210, 220, 230)

BREED TURKEYS

DIVISION 400 – BREED TURKEYS

Breeding turkeys – No meat type
(No Bronze or Giant White meat type)

PREMIUMS for classes 100-120 are: 1st- \$5.00; 2nd- \$4.00;
3rd-\$3.00; 4th-\$2.00; 5-6TH, \$1.00.

Class

- *100. Tom (1Year or older)
- *110. Young Tom (4 months to 1 year)
- *120. Hen (1 year and older)
- *130. Pullet (4 months to 1 year)

DO NOT PRE-ENTER Classes 200-235.

PREMIUM: Ribbons

Class

- 200. Champion Tom
- 205. Reserve Champion Tom
- 210. Champion Young Tom
- 215. Reserve Champion Young Tom
- 220. Champion Hen
- 225. Reserve Champion Hen
- 230. Champion Pullet
- 235. Reserve Champion Pullet

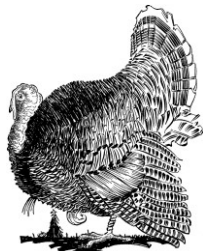

DIVISION 410 – GRAND CHAMPION

DO NOT PRE-ENTER Class 240.

PREMIUM: \$10.00

Class

- 240. Grand Champion (from classes 200, 210, 220, 230)

PIGEONS

Checked in on: **Saturday, August 6, Noon-6 pm**

Judging: **Thursday, August 11, 9 am**

Pigeon Release Demonstration: Thursday, August 11, 8:55 am

Pigeon exhibitors are responsible to read and abide by the rules at the beginning of the Poultry division.

DIVISION 510 – FANTAILS – ENGLISH

DIVISION 515 – FANTAILS – INDIAN

DIVISION 520 – TRUMPETERS

DIVISION 530 – ICE

DIVISION 540 – MODENAS

DIVISION 550 - OWLS

DIVISION 560 – TUMBLERS

DIVISION 570 – HOMERS

DIVISION 580 – TOLLERS

DIVISION 590 - POUTERS

DIVISION 595 - KINGS

DIVISION 600 – DOVES

DIVISION 610 – ANY OTHER FANCY

DIVISION 620 – ANY OTHER FLYING

DIVISION 630 – ANY OTHER UTILITY

PREMIUMS for classes 100-130 are: 1st - \$5.00; 2nd- \$4.00; 3rd - \$3.00;
4th- \$2.00; 5-6th- \$1.00.

Class

- *100. Old Cock (Dec. 31st and before)
- *110. Young Cock (Jan. 1st and after)
- *120. Old Hen (Dec. 31st and before)
- *130. Young Hen (Jan. 1st and after)

DO NOT PRE-ENTER Classes 140-210.

PREMIUM: Ribbon

Class

- 140. Champion Old Cock
- 150. Reserve Champion Old Cock
- 160. Champion Young Cock
- 170. Reserve Champion Young Cock
- 180. Champion Old Hen
- 190. Reserve Champion Old Hen
- 200. Champion Young Hen
- 210. Reserve Champion Young Hen



DIVISION 640 – GRAND CHAMPION

DO NOT PRE-ENTER Class 240

PREMIUM: \$10.00

Class

- 240. Grand Champion (from classes 140,160, 180, 180, 200)

BREED WATERFOWL

Checked in on:**Saturday, August 6, from Noon – 6 pm**

Judged:**Wednesday, August 10 following Poultry**

Waterfowl exhibitors are responsible to read and abide by the rules at the beginning of the Poultry division.

RULES

1. All birds must be banded, and band numbers recorded with the superintendent.
2. All birds must be purebreds and will be judged according to the "Standard of Perfection of the American Poultry Association."
3. Any domesticated wild birds must be accompanied by a valid possession or breeder's permit issued by the Department of Natural Resources of the State of MI.
4. Young birds are defined as this calendar year's hatch; Old birds are any hatched previous to this calendar year.

EACH EXHIBITOR MAY ENTER ONE ENTRY PER CLASS AND 4 ENTRIES
PER DIVISION

***Note: Any class in this department with an * in front of it requires a class fee of \$1.00. Please enclose the total with your entry form.*

DIVISION 710 – HEAVY DUCKS

(example: Aylesbury, Muscovy, Pekin, Rouen, Etc.)

DIVISION 720 – MEDIUM DUCKS

(example: Buff, Cayuga, Crested, Swedish, Etc.)

DIVISION 730 – LIGHT DUCKS

(example: Campbell, Magpie, Harlequin, etc.)

DIVISION 740 – RUNNER DUCKS (all Varieties)

DIVISION 750 – BANTAM DUCKS

(example: Call, East India, Mallard, Mandarin, Etc.)



PREMIUMS for classes 100-130 are: 1st-\$5.00; 2nd-\$4.00; 3rd-\$3.00; 4th-\$2.00;
5-6th, \$1.00.

Class

- *100. Old Drake
- *110. Old Duck
- *120. Young Drake
- *130. Young Duck

DO NOT PRE-ENTER Classes 140-155.

Class

PREMIUM: Ribbon

- 140. Champion Drake
- 145. Reserve Champion Drake
- 150. Champion Duck
- 155. Reserve Champion Duck

DIVISION 760 – GRAND CHAMPION

DO NOT PRE-ENTER Class 175.

PREMIUM: \$10.00

Class

- 175. Grand Champion (from classes 140, 150)

DIVISION 780 – HEAVY GEESE

(example: Toulouse, Embden, African, etc.)

DIVISION 790 – MEDIUM GEESE

(example: Sebastopol, Pilgrim, Buff, Pomeranian, etc.)

DIVISION 800 – LIGHT GEESE

(example: Chinese, Tufted Roman, Canadian, Egyptian, etc.)

PREMIUMS for classes 180-210 are: 1st- \$5.00; 2nd-\$4.00;
3rd- \$3.00; 4th- \$2.00; 5-6th- \$1.00.

Class

- *180. Old Gander
- *190. Old Goose
- *200. Young Gander
- *210. Young Goose

DO NOT PRE-ENTER Classes 220-235.

PREMIUM: Ribbon

Class

- 220. Champion Gander
- 225. Reserve Champion Gander
- 230. Champion Goose
- 235. Reserve Champion Goose



DIVISION 810 – GRAND CHAMPION

DO NOT PRE-ENTER Class 260.

PREMIUM: \$10.00

Class

- 260. Grand Champion (from classes 220, 230)

DEPARTMENT 12 – YOUTH POULTRY

SUPT. RENE SLOVAK

ASST. SUPTS. DON BROOKS, JESSICA HENDRIX,
AND SAMANTHA WHITEHEAD

Check-in:**ALL ENTRIES, eggs & educational exhibits: Saturday, August 6, 10am – 2pm**
 Market Weigh-in:**Saturday, August 6, 10am – 2pm ONLY**
 (\$3.00 per bird payable at testing)
 Cloverbuds & Showmanship:**Sunday August 7, 10am**
 Judging:**All Market Projects**
 (Poultry and Waterfowl):**Tuesday August 9 9am**
 Judging:Breeding Poultry, followed by Waterfowl, Eggs & Posters:
Wednesday August 10, 9am
 Judging:Breeding Pigeons: **Thursday August 11, 9am**
 Auction – Small Animal:**Saturday August 13, Noon**
 Released:**Saturday August 13, 10pm**

Decorations must be in place before 9 am Saturday. Animals, decorations, equipment and displays must remain in place as posted in the Poultry/Rabbit/Cavy Barn. (see Rules & Regulations for release of exhibit rules).

All names must be on cages.

A barn meeting (all exhibitors) will be held opening Sunday at 4 pm in the Small Animal Arena.

BARN RULES

1. All birds must be in the possession of the exhibitor by June 1st, except Market Cornish Game Bird Only.
2. **All birds must be clean (free of feces, mud, straw, shavings, etc.) at check in or they will be sent home.**
3. The M.D.A General Rules state: A bird shall not be handled except by the exhibitor, attendant, fair vet, director or judge after the bird is placed in an exhibition coop. (M.D.A exception – 2007: Poultry may be handled by exhibitors of other species in showmanship sweepstakes competitions IF disease prevention measures are taken, i.e., hand washing and disinfecting between species).
4. **Sick poultry, including those under treatment, must not be brought on the grounds.**
5. **Any poultry showing signs of disease or parasites shall be removed from the grounds upon orders of the superintendent.**
6. If an animal gets sick or dies, the barn Superintendent, General Superintendent or the Fair Vet must be notified immediately. Any vet costs will be the exhibitor's responsibility.
7. **CARRYING CASES MAY NOT BE LEFT IN THE BARN DURING FAIR WEEK.**
8. Barn rules will be enforced.

EXHIBITOR RULES

1. All exhibitors are required to read and abide by the Rules and Regulations and those posted in the barn.
2. **IMPORTANT – All exhibitors (including independent exhibitors) must turn in a poultry cage count by JULY 1.** The form can be found in Exhibitor Book. **Members of 4-H Clubs and FFA Chapters must turn cage counts in through their leaders,** independent exhibitors to the fair office.
3. Exhibitors are responsible for feeding and watering their poultry exhibits. All times are posted in the barn and will be enforced.
4. **Waters and feeders must be furnished by the exhibitor and wired or fastened to the cage. All feed and water dishes must be adequately sized and approved by superintendent.**
5. Cages must be cleaned daily, and duck pens must be sprayed down daily, before 9am or after 10pm.
6. Birds will not be judged unless the exhibitor or a designated handler is present to remove the bird from the cage.
7. Any Poultry entered in this Department can not be entered in Open Class.
8. **BREED POULTRY, PIGEONS AND WATERFOWL MAY ENTER TWO ENTRIES. Exhibitors may enter NO more than 10 pens of entries.**
9. Proper attire is required of all exhibitors (see General Rules). No sandals, flip flops, crocs, etc. will be allowed in the show ring, sale ring and Parade of Champions.
10. All Showmanship Classes must be pre-entered.
11. All Poultry exhibited must originate from a certified pullorum free flock or be tested pullorum free. (Pigeons and waterfowl exempt.) Proof must be presented at check in.

12. No changes in department and/or divisions. No entry adjustments will be accepted after check-in closes on Saturday at 6.00pm.
13. Youth Poultry exhibitors who show in a youth breeding and/or market class are eligible to enter Poultry showmanship. They must use the animal they entered in the market or breeding class.
14. All market birds must be owned by the exhibitor.
15. Exhibitors selling a market project are responsible to check-in, weigh-in, care for animal and be present for sale of animal.
16. Alterations of birds are NOT allowed, NO plucking or cutting of feathers EXCEPT polish headdress.

****NOTE: Any class in this department with an * in front of it requires a class fee of \$1.00. Please enclose this total with your entry form.**

**DIVISION 10 – CLOVERBUDS – POULTRY
PREMIUMS: Ribbons**

1. Cloverbuds must bring an animal to show and submit a cage count request to reserve a cage.
2. This department is open to youth 5-7 yrs. (Age as of Jan. 1)
3. All exhibitors will receive participation ribbons.
4. Only one bird entry per exhibitor.
5. Birds in condition class will demonstrate meat quality, feather condition, and cleanliness of an animal.
6. Cloverbuds handling an animal shall have a parent or guardian in attendance at all times.

Class:

105. Poultry Showmanship
 110. Poultry Condition Class – Exhibited on youth poultry judging day before showmanship
 115. Poultry Educational Posters
 120. Dozen Eggs, any variety

DIVISION 20 – EGGS (POULTRY)

PREMIUMS for classes 250-270 are: A-\$5.00, B-\$4.00, C-\$3.00

Class

- *250. White Chicken Eggs – One Dozen
 *260. Colored Chicken Eggs – One Dozen (all same color)
 *270. Any Other Species Eggs – One Dozen
 (example: Turkey, Goose, Guinea, Pheasant, etc.)

**DIVISION 30 – EDUCATIONAL EXHIBIT
(Related to project)
Poultry, Waterfowl and Game Birds**

Objective: Exhibitor will gain knowledge of poultry, waterfowl and game birds through information research and project preparation.

Checked in: **Saturday, August 6, from 12-6 pm**

Exhibited in the Poultry Show Barn.(Age guidelines see Rules & Regulations)

PREMIUMS for classes 140-155: A - \$5.00, B - \$4.00, C - \$3.00

Class:

- *140. Novice Individual (ages 8-10)
 *145. Junior Individual (ages 11-12)
 *150. Intermediate Individual (ages 13-14)
 *155. Senior Individual (ages 15 and up)



DIVISION 40 - SHOWMANSHIP – ALL POULTRY

(Chickens, Turkeys, Pigeons, etc.)

PREMIUM: Trophy and 5 Ribbons

- 160. Novice Individual (ages 8-10)
- 165. Junior Individual (ages 11-12)
- 170. Intermediate Individual (ages 13-14)
- 175. Senior Individual (ages 15 and up)

NON-PREMIUM FUN CLASS

Enter at the Poultry Barn – Ribbons only

Costume/variety Show – Friday 10am

All Youth Rabbit/Cavy/Poultry Exhibitors

RULES- Rabbits/Cavies/Poultry should be exhibited with an original costume. The judge will briefly interview each contestant about the animal, costume, etc. The costumes will be judged on originality and overall appearance.

STANDARD POULTRY

DIVISION 50 – AMERICAN LARGE FOWL

DIVISION 60 – ASIATIC LARGE FOWL

DIVISION 70 – ENGLISH LARGE FOWL

DIVISION 80 – MEDITERRANEAN LARGE FOWL

DIVISION 90 – CONTINENTAL LARGE FOWL

DIVISION 100 – ALL OTHER STANDARD BREEDS LARGE FOWL

DIVISION 110 – PHEASANTS

PREMIUMS for classes 180-195 are: A-\$5.00, B-\$4.00, C-\$3.00

Class

- *180. Cock (1 yr. or older)
- *185. Cockerel (4 mos.- 1 yr.)
- *190. Hen (1 yr.- older)
- *195. Pullet (4 mos.-1 yr.)

DO NOT PRE-ENTER Classes 200-235

PREMIUMS: Ribbons

Class

- 200. Champion Cock
- 205. Reserve Champion Cock
- 210. Champion Cockerel
- 215. Reserve Champion Cockerel
- 220. Champion Hen
- 225. Reserve Champion Hen
- 230. Champion Pullet
- 235. Reserve Champion Pullets

DIVISION 120 – GRAND CHAMPION – POULTRY

DO NOT PRE-ENTER THIS DIVISION

PREMIUMS: \$10.00

Class

- 226. Grand Champion (From classes 200, 210, 220, 230)

BANTAM POULTRY



DIVISION 310 – GAME BANTAM

DIVISION 320 – SINGLE COMB CLEAN LEGGED BANTAM

DIVISION 330 – ROSE COMB CLEAN LEGGED BANTAM

DIVISION 340 – ALL OTHER COMBS, CLEAN LEGGED BANTAM

DIVISION 350 – FEATHER LEGGED BANTAM

PREMIUMS for classes in DIVISIONS 180-195 are: A-\$5.00, B-\$4.00, C-\$3.00
Class

- *180. Cock (1 year or older)
- *185. Cockerel (4 months to 1 year)
- *190. Hen (1 year and older)
- *195. Pullet (4 months to 1 year)

DO NOT PRE-ENTER Classes 200-235

PREMIUMS: Ribbon

Class

- | | |
|--------------------------------|------------------------------|
| 200. Champion Cock | 220. Champion Hen |
| 205. Reserve Champion Cock | 225. Reserve Champion Hen |
| 210. Champion Cockerel | 230. Champion Pullet |
| 215. Reserve Champion Cockerel | 235. Reserve Champion Pullet |



DIVISION 360 – GRAND CHAMPION

DO NOT PRE-ENTER CLASS 236 & 237

Premium: Trophy

Class

- 236. Grand Champion Bantam Poultry
- 237. Reserve Grand Champion Bantam Poultry

BREED TURKEYS

DIVISION 400 – BREED TURKEYS

Breeding Turkeys – No meat type (No Bronze or Giant White)



PREMIUMS for classes 100-130 are: A- \$5.00; B- \$4.00; C- \$3.00

Class

- | | |
|--------------------------------------|-----------------------------------|
| *100. Tom (1 year or older) | *120. Hen (1 year or older) |
| *110. Young Tom (4 months to 1 year) | *130. Pullet (4 months to a year) |

DO NOT PRE-ENTER CLASSES 200-235

Premium: Rosettes

Class

- | | |
|---------------------------------|------------------------------|
| 200. Champion Tom | 220. Champion Hen |
| 205. Reserve Champion Tom | 225. Reserve Champion Hen |
| 210. Champion Young Tom | 230. Champion Pullet |
| 215. Reserve Champion Young Tom | 235. Reserve Champion Pullet |

DIVISION 410 – GRAND CHAMPION

DO NOT PRE-ENTER CLASS 236 & 237

Premium: Trophy

- | | |
|----------------------------|------------------------------------|
| 236. Grand Champion Turkey | 237. Reserve Grand Champion Turkey |
|----------------------------|------------------------------------|

PIGEONS

DIVISION 510 – FANTAILS – ENGLISH

DIVISION 515 – FANTAILS – INDIAN

DIVISION 520 – TRUMPETERS

DIVISION 530 – ICE

DIVISION 540 – MODENAS

DIVISION 550 – OWLS

DIVISION 560 – TUMBLERS

DIVISION 570 – HOMERS

DIVISION 580 – ROLLERS

DIVISION 590 – POUTERS

DIVISION 595 – KINGS

DIVISION 600 – DOVES

DIVISION 610 – ANY OTHER FANCY

DIVISION 620 – ANY OTHER FLYING

DIVISION 630 – ANY OTHER UTILITY



Pigeon Release Demonstration: Thursday, August 11, 8:55 am

PREMIUMS for classes 100-130: A- \$5.00; B- \$4.00; C- \$3.00

Class

- | | |
|---|--|
| *100. Old Cock (Dec. 31 st and before) | *120. Old Hen (Dec. 31 st and before) |
| *110. Young Cock (Jan. 1 st and after) | *130. Young Hen (Jan. 1 st and after) |

DO NOT PRE-ENTER Classes 140-210

Premiums: Rosettes

Class

- | | |
|----------------------------------|---------------------------------|
| 140. Champion Old Cock | 180. Champion Old Hen |
| 150. Reserve Champion Old Cock | 190. Reserve Champion Old Hen |
| 160. Champion Young Cock | 200. Champion Young Hen |
| 170. Reserve Champion Young Cock | 210. Reserve Champion Young Hen |

DIVISION 640 – GRAND CHAMPION

DO NOT PRE-ENTER CLASS 215 & 216

Premium: Trophy

Class

- | | |
|----------------------------|------------------------------------|
| 215. Grand Champion Pigeon | 216. Reserve Grand Champion Pigeon |
|----------------------------|------------------------------------|

DEPARTMENT 13- OPEN RABBITS

RENEA SLOVAK SUPT.

ASST SUPTS. KRISTI VANVALKENBURGH,
MADDIE PRATT, AND DR. JILL HENDERSON

Check In on:Saturday: August 6, 10 am – 2 pm
Judging:Monday, Aug 8, Beginning 9 am following youth show
Released:Saturday, August 13, 10 pm

Decoration must be in place before 9 am Saturday. Animals, decorations, equipment, and displays MUST REMAIN IN PLACE as posted in the poultry/rabbit/cavy barn. (see Rules & Regulations for release of exhibit rules).

All names must be on the cages.

A barn meeting (all exhibitors) will be held opening Sunday at 4 pm in the Small Animal Arena.

1. ALL Exhibitors are required to read and abide by the Exhibitor Book Rules and Regulations and those posted in the barn.
2. **IMPORTANT**-All exhibitors (including independent exhibitors) must turn in a cage count, available on the Fair website to reserve cage space.
3. The same rabbit or cavy cannot be entered in both Youth and Open.
4. All rabbits and cavies must be in possession of the exhibitor by June 1st. With these exceptions: Does producing Home Grown class entries must be owed by and in the possession of the exhibitor by May 1st. Purchased market animals must be in possession of exhibitors by July 10th.
5. **Exhibitors may enter no more than five (5) pens of entries.**
6. An exhibitor may make no more than two (2) entries in any one class.
7. Youth rabbit and cavy exhibitors who show an animal in Youth Breeding and/or Market classes are eligible to enter Showmanship for that species: they must use the animal that they entered in the Breeding or Market class.
8. Rabbits and cavies must be healthy and disease-free. Sick rabbits, including those under treatment, must not be brought on the grounds. Rabbits and cavies must be clean and free of feces, excessive matting, etc. or they will be sent home.
9. Any rabbit or cavy showing signs of illness or disease, including nasal discharge, vent discharge, abscesses, ear canker, fur mites, fleas, lice, mange, etc. will be removed from the grounds at the Superintendent's discretion.
10. Posted barn rules will be enforced.
11. Exhibitors are responsible for feeding and watering their own animals. All times are posted in the barn and will be enforced.
12. Cavy cages are to be cleaned daily, rabbits to be cleaned out Wednesday and to be done before 9 am or after 10 pm.
13. Fancy pen breeds are non-commercial (non-meat) type breeds. (suggested fancy pen breeds are marked with~~) they will be judged on breed type, condition, and uniformity.
14. No rabbits or cavies allowed on the grounds except those exhibited for premiums.
15. Proper attire is required of all exhibitors. No sandals, flip-flops, crocs, etc. will be allowed in the show ring or the sale ring.
16. All Rabbits and Cavies judged by current ARBA standards. No "unrecognized breeds" will be judged unless a working standard is provided by the exhibitor.
17. **All rabbits must be permanently tattooed, tattoos MUST be legible, and cavies must be ear tagged or they will be sent home. NO tattooing at check-in.**
18. Only "best of breed" cavies will be considered for Grand and Reserve Champion overall.
19. **Each club/individual is responsible for hanging and removing their own cages.**
20. A barn meeting (all exhibitors) will be held on Sunday at 4 pm in the Small Animal Arena.
21. Exhibitors not complying with these rules will be asked to leave and will be penalized the amount of their premiums.
22. **Absolutely no entry adjustments will be accepted after check-in closes Saturday at 6 pm.** No changes in Department and/or division.
23. All purebred animals may be required to furnish pedigrees.
24. Rabbits and cavies will not be judged unless the exhibitor or designee is present to place the animals on the show table.
25. No unworthy animal shall be awarded a premium.

****NOTE:** Any class in this department with an * in front of it requires a class fee of \$1.00. Please enclose the total with your entry form.

EXHIBITORS ARE LIMITED TO 5 ENTRIES IN THIS DEPARTMENT.

DIVISION 10- PEN OF THREE RABBITS

Exhibitors must own the mother of fancy pens and market pens. See youth rules for description of market pens vs fancy pens.

PREMIUMS for classes 100-110:

1st \$5.00; 2nd \$4.00; 3rd \$3.00; 4th \$2.00; 5-6th \$1.00.

Class

*100. Market Rabbits (under 70 days of age: between 3.5 & 5.5 pounds)

*110. Fancy Rabbits (10-12 weeks preferred)

RABBIT BREEDING CLASSES

DIVISION 20 — AMERICAN FUZZY LOP

DIVISION 30 — MINI SATIN

DIVISION 50 — CALIFORNIAN**

DIVISION 60 — LIONHEAD

DIVISION 70 — HIMALAYAN

DIVISION 80 — DUTCH

DIVISION 90 — FLEMISH GIANT**

DIVISION 100 — TAN

DIVISION 110 — JERSEY WOOLY

DIVISION 120 — HOLLAND LOP

DIVISION 130 — MINI LOP

DIVISION 140 — NETHERLAND DWARF

DIVISION 150 — NEW ZEALAND**

DIVISION 16 — MINI REX

DIVISION 170 — REX

DIVISION 180 — SATIN**

DIVISION 210 — DWARF HOTOT

DIVISION 230 — ANY OTHER 4 CLASS

DIVISION 240 — ANY OTHER 6 CLASS

IMPORTANT
Rabbits/Cavies:
Everyone must
complete a cage
count

DIVISION 20-240 USE THE FOLLOWING CLASSES:

ALL DIVISIONS in this department have the same premiums. **Only those breeds with a ** show intermediate class rabbits.

PREMIUMS for classes 100-150:

1st \$5.00; 2nd \$4.00; 3rd \$3.00; 4th \$2.00; 5-6th \$1.00

Class

*100. Senior Bucks, 6 months and over

*110. Senior Doe, 6 months and over

*120. Intermediate Bucks, 6-8 months

*130. Intermediate Doe, 6-8 months

*140. Junior Bucks, 6 months and under

*150. Junior Does, 6 months and under

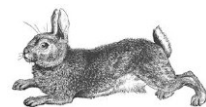

DIVISION 250—GRAND AND RESERVE CHAMPIONS DO NOT PRE-ENTER THIS DIVISION

Class

160. Grand Champion Market Pen.....Ribbon

170. Reserve Grand Champion Market Pen.....Ribbon

180. Grand Champion Fancy Pen.....Ribbon

190. Reserve Grand Champion Fancy Pen.....Ribbon

200. Best in Show.....\$10.00 plus Ribbon

210. Best 6 in Class.....\$10.00 plus Ribbon

220. Best 4 in Class.....\$10.00 plus Ribbon

230. Best of Breed.....Ribbon

240. Best of Opposite Sex.....Ribbon

DIVISION 260- FUR CLASSES

NOTE: Animals entered in this Division MUST also be entered in the one of the above breed class Divisions. Only 1 animal per class may be entered.

PREMIUMS for classes 305-345:

1st \$5.00; 2nd \$4.00; 3rd \$3.00; 4th \$2.00; 5-6th \$1.00

Class

*305. Commercial

*315. Rex

*325. Satin

*335. Angora

*345. Normal

DEPARTMENT 13 - OPEN CAVIES

RENEA SLOVAK-SUPT.

ASST SUPTS. KRISTI VANVALKENBURG,
MADDIE PRATT, AND DR. JILL HENDERSON

DIVISION 310—ABYSSINIAN
DIVISION 320—ABYSSINIAN SATIN
DIVISION 330—AMERICAN
DIVISION 340—AMERICAN SATIN
DIVISION 350—CORONET
DIVISION 360—PERUVAIN
DIVISION 370—PERUVIAN SATIN
DIVISION 380—SILKIE
DIVISION 390—SILKIE SATIN
DIVISION 400—TEDDY
DIVISION 410—TEDDY SATIN
DIVISION 420—TEXEL
DIVISION 430—WHITE CRESTED



DIVISIONS 310-430 USE THE FOLLOWING CLASSES:

PREMIUMS for classes 105-130:

1st \$5.00; 2nd \$4.00; 3rd \$3.00; 4th \$2.00; 5-6th \$1.00

Class

- *105. Senior Boar - over 32 oz
- *110. Senior Sow - over 32 oz
- *115. Intermediate Boar, up to 6 months - 22-32 oz
- *120. Intermediate Sow, up to 6 months - 22-32 oz
- *125. Jr Boar, up to 4 months - 12-22 oz
- *130. Jr Sow, up to 4 months - 12-22 oz

DIVISION 450- GRAND AND RESERVE CHAMPIONS

DO NOT PRE-ENTER CLASSES 135-150

PREMIUMS: Rosettes

Class

- 135. Best Cavy in Show.....\$10.00 and Ribbon
- 140. Best Reserve Cavy in Show.....\$10.00 and Ribbon
- 145. Best of Breed.....Ribbon
- 150. Best of Opposite SexRibbon



DEPARTMENT 14 - YOUTH RABBITS

RENEA SLOVAK SUPT.

ASST. SUPTS. KRISTI VANVALKENBURGH,
MADDIE PRATT, AND DR. JILL HENDERSON

Checked in on: **Saturday, August 6, 10 am – 2pm**
Market Class weigh in: **Saturday, August 6, at check in**
Judging: **Monday, August 8, Beginning at 9 am**
Judging order: Showmanship & Cloverbuds, Youth Pen, Breeding, Fur
and Educational Exhibits
Released: **Saturday, August 13, 10pm**

Decorations must be in place before 9 am Saturday. Animals, decorations, equipment and displays **MUST REMAIN IN PLACE** as posted in the Poultry/Rabbit/Cavy Barn. (see Rules & Regulations for release of exhibit rules).

All names must be on cages. A barn meeting (all exhibitors) will be held opening Sunday at 4 pm in the Small Animal Arena.

1. ALL Exhibitors are required to read and abide by the Exhibitor Book Rules and Regulations and those posted in the barn.
2. IMPORTANT-All exhibitors (including independent exhibitors) must turn in a cage count, available on the Fair website to reserve cage space.
3. The same rabbit or cavy cannot be entered in both Youth and Open.
4. All rabbits and cavies must be in possession of the exhibitor by June 1. **With these exceptions:** Does producing Homegrown class entries must be owed by and in the possession of the exhibitor by May 1st. Purchased market animals must be in possession of exhibitors by July 10th.
5. **Exhibitors may enter no more than five (5) pens of entries.**
6. An exhibitor may make no more than two (2) entries in any one class
7. Youth rabbit and cavy exhibitors who show an animal in Youth Breeding and/or Market classes are eligible to enter Showmanship for that species: they must use the animal that they entered in the Breeding or Market class.
8. Rabbits and cavies must be healthy and disease-free. Sick rabbits, including those under treatment, must not be brought on the grounds. Rabbits and cavies must be clean and free of feces, excessive matting, etc. or they will be sent home.
9. Any rabbit or cavy showing signs of illness or disease, including nasal discharge, vent discharge, abscesses, ear canker, fur mites, fleas, lice, mange, etc. will be removed from the grounds at the Superintendent's discretion.
10. Posted barn rules will be enforced.
11. Exhibitors are responsible for feeding and watering their own animals. All times are posted in the barn and will be enforced.
12. Cavy cages are to be cleaned daily, rabbits to be cleaned out Wednesday and to be done before 9 am or after 10 pm.
13. Fancy pen breeds are non-commercial (non-meat) type breeds. (suggested fancy pen breeds are marked with~~) they will be judged on breed type, condition, and uniformity.
14. No rabbits or cavies allowed on the grounds except those exhibited for premiums.
15. Proper attire is required of all exhibitors. No sandals, flip-flops, crocs, etc. will be allowed in the show ring, sale ring and parade of Champions.
16. All rabbits and cavies judged by current ARBA standards. No "unrecognized breeds" will be judged unless a working standard is provided by the exhibitor.
17. All rabbits must be permanently tattooed, tattoos and **MUST** be legible. Cavies must be ear tagged or they will be sent home. **NO tattooing at check-in.**
18. Only "best of breed" cavies will be considered for Grand and Reserve Champion overall.
19. **Each club/individual is responsible for hanging and removing their own cages.**
20. A barn meeting (all exhibitors) will be held on Sunday at 4 pm in the Small Animal Arena.
21. Exhibitors not complying with these rules will be asked to leave and will be penalized the amount of their premiums.
22. **NO ENTRY ADJUSTMENTS** will be accepted after check-in closes Saturday at 6 pm. No changes in Department and/or division.
23. All purebred animals may be required to furnish pedigrees.

IMPORTANT
Rabbits/cavies: **Everyone**
must complete a cage count

24. Rabbits and cavies will not be judged unless the exhibitor or designee is present to place the animals on the show table.
25. No unworthy animal shall be awarded a premium.
26. Breed and Owned animals (see pg. 8 for definition) must be verified (registered) with the club leaders prior to entering the Fair. Those not verified will not be allowed to enter Breed and Owned classes.
27. Exhibitors **MUST** own mother of Breed and Owned and Fancy Pen.
28. Exhibitors **MUST** own all market animals.
29. Market pens will be judged on meat quality, condition, and uniformity.
30. Market rabbits will be weighed-in by a certified weighmaster to determine eligibility. **Weigh in will be Saturday, at check in.**
31. If individual market rabbits in a market pen fail to make the required weights, the remaining rabbits that make weight may be entered in their single market class/classes or any other appropriate class if the exhibitor does not have 2 entries in that class. The rabbits that do not make weight will be dismissed to return home.
32. All market rabbits must be the same breed and variety (color). No crossbred rabbits.
33. Exhibitors selling a market project are responsible for check-in, weigh-in, care and feeding, presenting the animals for auction.

****NOTE:** Any class in this department with an* in front of it requires a class fee of \$1.00. Please enclose the total with your entry form.

DIVISION 10 - MARKET AND FANCY RABBITS

PREMIUMS: There are no premiums for market classes.

****All A and B Group animals are required to sell in the auction.**

****No C placing will sell.**

Note: Home Grown entries (see pg. 8 for definition) must be verified (pre-registered) with leader and pre-entered. A "pen" indicates 3 animals exhibited together. Class 100, 105, 115, 130 and 140 are "pen" classes.

RULE #1 - Market Rabbits will be loaded out Thursday night. Cages must be cleaned Friday morning before 9 am and a picture is to be displayed nice and neat inside the cage.

***DO NOT replace shavings/bedding.**

Class

- *100. Bred and Owned (3) Fancy Rabbits (10-12 weeks) Do Not Sell
- *105. Bred and Owned (3) Market Fryers (under 70 days 3.5-5.5 lbs)
- *110. Bred and Owned Single Fryer (under 70 days 3.5-5.5 lbs.)
- *115. Bred and Owned (3) Market Roasters (under 180 days over 5.5 and under 9 lbs)
- *120. Bred and Owned Single Roaster (under 180 days over 5.5 and under 9 lbs)
- *130. Market Fryers (3) (under 70 days 3.5-5.5 lbs)
- *135. Single Fryer (under 70 days 3.5-5.5 lbs)
- *140. Market Roasters (3) (under 180 days over 5.5 under 9 lbs.)
- *145. Single Roaster (under 180 days over 5.5 and under 9 lbs.)

DO NOT PRE-ENTER CLASSES 210 - 256:

PREMIUMS: Trophies

Class

- 210. Championship Home Grown Fancy Pen
- 211. Reserve Champion Home Grown Fancy Pen
- 215. Champion Home Grown Fryer Market Pen
- 216. Reserve Champion Home Grown Fryer Pen
- 220. Champion Home Grown Single Fryer
- 221. Reserve Champion Home Grown Single Fryer
- 225. Champion Home Grown Roaster Market Pen
- 226. Reserve Champion Home Grown Roaster Market Pen
- 230. Champion Home Grown Single Roaster
- 231. Reserve Champion Home Grown Single Roaster
- 240. Champion Fryer Market Pen
- 241. Reserve Champion Fryer Market Pen
- 245. Champion Single Fryer
- 246. Reserve Champion Single Fryer
- 250. Champion Roaster Market pen
- 251. Reserve Champion Roaster Market Pen
- 255. Champion Single Roaster
- 256. Reserve Champion Single Roaster

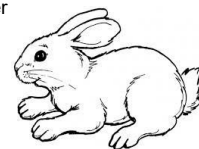

DO NOT PRE-ENTER CLASS 300-305

PREMIUMS: Trophy & Rosette

- 300. Grand Champion Market Pen Project (from classes 215, 225, 240, 250)
- 305. Grand Champion Single Fryer Project (from classes 220, 230, 245, 255)

DIVISION 20 — AMERICAN FUZZY LOP ~~
DIVISION 30 — MINI SATIN
DIVISION 50 — CALIFORNIAN**
DIVISION 60 — LIONHEAD
DIVISION 70 — HIMALAYAN~~
DIVISION 80 — DUTCH~~
DIVISION 90 — FLEMISH GIANT**
DIVISION 100 — TAN
DIVISION 110 — JERSEY WOOLY
DIVISION 120 — HOLLAND LOP~~
DIVISION 130 — MINI LOP~~
DIVISION 140 — NETHERLAND DWARF~~
DIVISION 150 — NEW ZEALAND**
DIVISION 160 — MINI REX~~
DIVISION 170 — REX
DIVISION 180 — SATIN**
DIVISION 210 — DWARF HOTOT
DIVISION 230 — ANY OTHER 4 CLASS
DIVISION 240 — ANY OTHER 6 CLASS



**Only those breeds with a ** show intermediate class rabbits (i.e. six class rabbits)
 ~~Indicates suggested Fancy Pen breeds

DIVISIONS 20-240 USE THE FOLLOWING CLASSES

PREMIUMS for classes 155-220:
 A - \$5.00; B - \$4.00; C - \$3.00

Class

- *155. Senior Bucks (over 6 months)
- *165. Senior Does (over 6 months)
- *175. Intermediate Bucks (6-8 months)
- *185. Intermediate Doe (6-8 months)
- *195. Junior Bucks (under 6 months)
- *205. Junior Does (under 6 months)

DIVISION 250 - PET RABBIT

Class

- *220. Pet Rabbit - Any age rabbit, any breed, any type - judged on condition only. Must show in showmanship and ONLY one rabbit per exhibitor.

DIVISION 255 - BREED CHAMPIONS

PREMIUMS: Classes 260, 265, 270 Trophy
 Classes 280-290 Rosette

DO NOT PRE-ENTER CLASSES 260-290:

Class

- 260. Best in Show
- 265. Best 4 Class
- 270. Best 6 Class
- 280. Best of Breed
- 290. Best Opposite Sex

DIVISION 260 - FUR CLASSES

NOTE: Animals entered in this Division MUST also be entered in one (1) of the above breed class Divisions. Only 1 entry allowed for each fur class.

PREMIUMS for Classes 305-340: A - \$5.00; B - \$4.00; C - \$3.00

Class

- *305. Commercial (Flyback) 335. Angora
- *315. Rex 340. Normal (Rollback)
- *325. Satin

DIVISION 270 - SHOWMANSHIP

PREMIUMS for Classes 345-375: Trophy

Class

- 345. Novice (Ages 8-10) 365. Intermediate (Ages 13-14)
- 355. Junior (Ages 11-12) 375. Senior (Ages 15 & up)

DIVISION 280 - CLOVERBUDS - RABBITS

PREMIUMS: Ribbons

1. Open to youth 5-7 years (as of Jan. 1)
2. All Exhibitors will be awarded participation ribbons; no money premiums will be awarded
3. The Condition Class will demonstrate meat quality, fur condition and cleanliness of the animal.
4. Only one entry per class.
5. Will be exhibited on Monday during Showmanship.
6. Cloverbuds handling an animal shall have a parent or guardian in attendance at all times. (Rabbits and Cavies)

Class

- 385. Rabbit Showmanship
- 395. Rabbit Condition Class
- 405. Educational Posters

DEPARTMENT 14 - YOUTH CAVIES

RENEA SLOVAK SUPT.

ASST. SUPTS. KRISTI VANVALKENBURGH,
 MADDIE PRATT, AND DR. JILL HENDERSON

DIVISION 310 — ABYSSINIAN
DIVISION 320 — ABYSSINIAN SATIN
DIVISION 330 — AMERICAN
DIVISION 340 — AMERICAN SATIN
DIVISION 350 — CORONET
DIVISION 360 — PERUVIAN
DIVISION 370 — PERUVIAN SATIN
DIVISION 380 — SILKIE
DIVISION 390 — SILKIE SATIN
DIVISION 400 — TEDD
DIVISION 410 — TEDDY SATIN
DIVISION 420 — TEXEL
DIVISION 430 — WHITE CRESTED
DIVISION 440 — ANY OTHER CAVY



DIVISIONS 310-440 USE THE FOLLOWING CLASSES
 PREMIUMS for classes 105-130: A-\$5.00; B-\$4.00; C-\$3.00.

Class

- *105. Sr. Boar-over 32 oz.
- *110. Sr. Sow-over 32 oz.
- *115. Intermediate Boar up to 6 mo.- 22-32 oz.
- *120. Intermediate Sow up to 6 mo.- 22-32 oz.
- *125. Jr. Boar up to 4 mo. - 12-22 oz.
- *130. Jr. Sow up to 4 mo.- 12-22 oz.

DIVISION 450 – CAVY CHAMPIONS

DO NOT PRE-ENTER CLASSES 135-145:

PREMIUMS: Classes 135-140 Trophy
 Classes 141-145 Rosette

Class

- 135. Best Cavy in Show 141. Best of Breed
- 140. Reserve Best Cavy in Show 145. Best of Opposite Sex

DIVISION 460 - CAVY SHOWMANSHIP

PREMIUMS: Trophy

Class

- 150. Novice (ages 8-10) 155. Junior (ages 11-12)
- 160. Intermediate (ages 13-14) 165. Senior (ages 15 & up)

DIVISION 470 - CLOVERBUDS - CAVIES

PREMIUMS: Ribbons

(Note: See Rabbits-Cloverbuds, on this page, for rules and schedules.)

Class

- 166. Cavy Showmanship 167. Cavy Condition Class
- 168. Educational Posters

DIVISION 480 - EDUCATIONAL EXHIBIT (related to project)

Rabbits & Cavies

To gain knowledge of rabbits and cavies through research, preparation, record-keeping, and project presentation.

Checked in on **Saturday**, with animals, between 2pm and 6pm.

Judged on **Monday** after the youth breed show.

Exhibited in the show barn.

PREMIUMS for classes 175-215: A-\$5.00; B-\$4.00; C-\$3.00

Class

- *175. Novice Individual (ages 8-10)
- *180. Junior Individual (ages 11-12)
- *185. Intermediate Individual (ages 13-14)
- *190. Senior Individual (ages 15 and up)
- *195. Group/Club (all ages)
- *200. Market Rabbit Record Keeping-Novice (ages 8-10)
- *205. Market Rabbit Record Keeping-Junior (ages 11-12)
- *210. Market Rabbit Record Keeping-Intermediate (ages 13-14)
- *215. Marker Rabbit Record Keeping-Senior (ages 15 & up) (Note: Record keeping forms are available in the 4-H Office or the Fair Office)

NON-PREMIUM FUN CLASS

Enter at the Poultry Barn - Ribbons only
 Costume/Variety Show-Friday 10:00 am
 All Youth/Rabbit/Cavy/Poultry Exhibitors

Rules-Rabbits/Cavies/Poultry should be exhibited with an original costume. The judge will briefly interview each contestant about the animal, costume, etc. The costume will be judged on originality and overall appearance.

HORSES, DONKEYS & MULES OPEN 2022

DEPARTMENT 15 - HORSES, DONKEYS, MULES

TIM SPIESS, SUPT.

GARY BULEMORE & VICKI KARRER ASST. SUPT.

Checked in on:.....**Saturday, August 13th**
Judging:**Saturday, August 13th, beginning at 9 am**

ALL LIVESTOCK TRAILERS LEFT ON THE FAIRGROUNDS MUST BE PARKED IN THE DESIGNATED AREA BELOW THE HILL, SOUTH OF THE LIVESTOCK ARENA.

Animals, tack boxes, decorations, equipment and displays MUST REMAIN IN PLACE as posted in the Beef Barn. (see Rules & Regulations for release of exhibit rules).

1. All exhibitors are required to read and abide by the Rules and Regulations and those posted in the barn.
2. All equine exhibits are required to show proof of a negative Coggins test within the past (12) twelve months, except for nursing mares and foals under 6 months of age.
3. Exhibitors are allowed to show from their trailer this day only. ****NOTE: Any other arrangements must be formally arranged with the Superintendent on the required request form.**
4. Horses are not required to be stalled during fair week.
5. Exhibitors must be 19 years of age or older, and not entered in the youth show.
6. Exhibitors must meet Shiawassee County Fair residency requirements (see Rules & Regulations for residency rules).
7. An exhibitor may make no more than 2 entries in any one class.
8. All 1st and 2nd place winners are eligible for Grand and Reserve Champion class.
9. All classes must be pre-registered including showmanship (Fitting & Showing). **NO additional entries allowed after Entry Deadline.**
10. Show attire is not required. Hat, boots, long pants, and shirts must be worn - chaps are optional. NO sandals, flip-flops, crocs, etc. will be allowed in the show ring. (see general rules for complete guidelines)

****NOTE: any class in this department with an * in front of it requires a class fee of \$2.00. Please enclose the total with your entry form.**

DIVISION 10-HORSES

PREMIUM: There are no premiums for open class horses.

****ineligible for any riding class other than Walk-Trot classes.**

Class

- *100. Yearling & Under Halter
- *105. Mules & Donkeys Halter-Mares & Geldings, all ages
- *110. Draft Horse Halter-Mares & Geldings, 2 & Over
- *120. Pony Halter-Mares & Geldings 2 & over
- *130. Light Horses Halter-Mares 2-5 years
- *131. Light Horses Halter-Mares 6 & over
- *140. Light Horses Halter-Geldings 2-5 years
- *141. Light Horses Halter-Geldings 6 years & over



DO NOT PRE-ENTER CLASSES 150-151

PREMIUMS : Ribbon

Class

- 150. Grand Champion Halter (1st & 2nd place from classes 100-141)
- 151. Reserve Grand Champion Halter

****EXHIBITION: DRAFT HORSES AT HALTER****

(Pre-entry not required for the above "exhibition" class)

PREMIUMS for classes 155-170: Ribbons

Class

- 155. Fitting & Showing (Walk-Trot exhibitors-open)**
- 160. Fitting & Showing (19-39)
- 170. Fitting & Showing (40 & over)

DO NOT PRE-ENTER CLASSES 175-176:PREMIUM: Ribbon

Class

- 175. Champion Fitting & Showing (1st & 2nd places from 155-170)
- 176. Reserve Champion Fitting & Showing

PREMIUMS for classes 180-190: 6 Ribbons per class

Class

- 180. English Equitation (19-39)
- 190. English Equitation (40 & over)

PREMIUMS: there are no premiums for open class horses.

Class

- 200. English Pleasure (19-39)
- 210. English Pleasure (40 & over)

PREMIUMS for classes 215-270: 6 ribbons per class

Class

- 215. Dressage Training Level-Test Two
- 218. Hunter Hack-Two (2) 18" Cross Rails
- 220. Hunter Equitation over Fences 2' (open)
- 230. Driving-Draft Horses
- 235. Driving-Light Horses & Ponies
- 240. Snaffle Bit Pleasure-English or Western (open) (horses 5 years or younger to show in snaffle bit or bosal ONLY)
- 250. Walk-Trot Equitation, English or Western (open)**
- 260. Western Equitation (19-39)
- 270. Western Equitation (40 & over)



PREMIUMS : There are no premiums for open class horses

Class

- 280. Walk-Trot Pleasure, English or Western (open)**
- 290. Western Pleasure (19-39)
- 300. Western Pleasure (40 & over)

DO NOT PRE-ENTER CLASSES 310-311

Class

- 310. Grand Champion (1st & 2nd places from classes 180, 190, 200, 210, 260, 270, 290, 300)
- 311. Reserve Grand Champion

PREMIUMS for Classes 320-365: 6 ribbons per class

Class

- 320. Discipline Rail (open) (this is not a "Simon Says or fault and out class" but judged on the best overall performance)
- 340. Reining (open)
- 350. Western/English Riding (open)
- 355. Walk-Trot Trail (open) **
- 360. Trail (open)
- 365. Western/English Bareback Equitation (open)

The following fun classes are open to all riders that pre-registered.

PREMIUMS for classes 370-450: Ribbons

Class

- 370. Musical Buckets (open)
- 380. Egg & Spoon (open)
- 390. Pole Bending (open)
- 400. Cloverleaf (open)
- 410. Indiana Flag Race (open)
- 420. Speed & Action (open)
- 430. Keyhole Race (open)
- 450. Four Corners Race (open)



HORSES, DONKEYS & MULES YOUTH 2022

DEPARTMENT 16 – YOUTH HORSES, DONKEYS, MULES

TIM SPIESS, SUPT.,

GARY BULEMORE & VICKI KARRER ASST. SUPT

Check in: **Saturday, August 6th, 6-8 pm**



Sunday, August 7th, Cloverbuds and Challenged Exhibitors only: 8 am-9am, all others from noon to 4pm. Horses trailered in after regular check-in (Yearlings, mules, donkeys, and gymkhana horses) MUST BE PRE-ARRANGED with Horse Superintendents.

Judging: **See Individual Divisions**

Released: **Animals, decorations, tack, equipment, and displays MUST REMAIN IN PLACE until time as posted in the horse barn. (see Rules & Regulations for release of exhibit rules).**

ALL LIVESTOCK TRAILERS LEFT ON THE FAIRGROUNDS MUST BE PARKED IN THE DESIGNATED AREA BELOW THE HILL, SOUTH OF THE LIVESTOCK ARENA.

EXHIBIT REGULATIONS

- All exhibitors are required to read and abide by the Rules and Regulations.
- All equine exhibits are required to show proof of a negative Coggins test within the past (12) twelve months, except for nursing mares and foals under 6 months of age.
- Exhibitors will be stalled under the direction of the superintendent.
 - Cloverbud and P.E.P. (Challenged) exhibitors may arrange to use another youth exhibitor's horse that is already stalled at the fair. They may show from the trailer if they bring their own horse. ****NOTE:** any other stabling arrangement must be set up with a superintendent and requested on the official form.
 - All Cloverbuds and P.E.P. classes will be held on Sunday of fair week. They **MUST** wear approved safety helmets for all classes. A parent or guardian must be with the Cloverbuds and P.E.P. exhibitors and his/her horse at all times.
- Horses are not permitted in non-designated areas.
- Horses are to be exercised in designated areas only and must be out of their stall for at least one (1) hour daily.
- A set of barn rules will be posted. All exhibitors will be expected to abide by these barn rules. Premiums will be withheld if stalls are not kept clean. Watering of animals must be done individually by bail. Animals are not to be out of the barn after 6:00 pm unless otherwise authorized.
- Horses are not to be ridden in the barn and should be mounted outside of the barn, ridden at a walk to and from the show arena and exercise areas. No trotting or cantering between barns and the announcer's booth
 - Bridles are required when riding your horse
 - No riding horses double at a time.
- No horses to leave the fairgrounds during fair week without written consent of the superintendent. Due to safety and space limitations, stalled horses may be exchanged during the week to accommodate the needs of exhibitors with multiple horses. **NOTE:** exchanges of horses to take place during fair week must be approved by the superintendents, at regular check-in times Saturday or Sunday, on the official request forms, available from the Supt. Exhibitors with a stall must maintain a horse in that stall until 10 p.m. on Saturday unless excused by the Superintendent for the State 4H show.
- Exhibitors may exhibit up to three (3) equine projects, but may enter only one yearling, one donkey or mule, one regular riding horse, and/or one snaffle bit horse. One stall is allowed per exhibitor. Gymkhana horses are not included in the limit of three as they are not considered for High Point awards, however they must be entered on the fair entry form by the entry deadline to compete-see DIVISION 45-GYMKHANA HORSES.
- Exhibitor's age is determined as of January 1 of the current year. ****NOTE:** Project horse's age is as of Dec. 31 of the current year.
 - Stallions can only be shown during the calendar year in which they were foaled
- The Sunday, Monday, Wednesday, and Thursday shows will start promptly at 9 am. The Tuesday show will start promptly at 8 am.
- If any exhibitor refuses to leave their horse on exhibit at the fair grounds during the week of the fair, the exhibitor will automatically be penalized the amount of their premiums.

- Riders are categorized by age and ability:
 - Cloverbuds are ages 5-7 regardless of their ability. Ages 5-6 must show in lead-line. Age 7 may choose between leadline, walk only, or walk-trot.
 - Walk-Trot is for ages 8-21. They are not able to safely canter/lope their horse or pony.
 - High point and Reserve high point will be awarded. They are not eligible to compete in the English or Western Championships or the Grand & Reserve Championship class.
 - They are eligible to enter ONLY classes designated as Walk-Trot**, Driving, Halter, and Fitting & Showing. They are **NOT** eligible for any Championships, or Grand & Reserve classes (except Grand & Reserve Halter and Grand & Reserve Fitting & Showing)
 - Novice is for ages 8-21. They can walk, trot, and canter at a beginner's level.
 - Novice riders are ONLY eligible to enter classes designated as Novice, Driving, and Halter. They are not eligible for English and/or Western Championships or Grand & Reserve classes (except Grand & Reserve Halter and Grand & Reserve Fitting & Showing).
 - High point and Reserve high point will be awarded. They are not eligible to compete in the English or Western Championships or the Grand & Reserve Championship class.
 - Riders can compete in the Novice division for two (2) years only, regardless of change of horse or pony. If a novice rider is High Point or Reserve High Point, they are not eligible to compete as a novice again and must move into their age group.
- Age groups will be 8-11, 12-13, 14-16, 17-21
- Physically Challenged Equestrian refers to youth, ages 5-26, who strive to excel in equestrian endeavors despite difficulties or obstacles. Exhibitors must have been determined by their local school district to be eligible for services directly related to physical disability. Classes to be conducted at judge's discretion, according to the abilities of the exhibitors in each class.
- The superintendent has the authority to change exhibitor's class level at any time if deemed appropriate.
- To be eligible for Showmanship Sweepstakes class, exhibitors must keep their horse on exhibit the week of the fair.
- Horse exhibitors must all show in Showmanship. To show in Sweepstakes Showmanship, they must also enter and show in another class that is published in the Exhibitors Guide (i.e. does not include Gymkhana classes)
- All Showmanship (Fitting & Showing) animals must be pre-entered to show.
- The Gymkhana (speed & action) show will be held on Friday of fair week at 4:00 pm in the horse arena. ****NEW-Gymkhana horses must be entered on the Fair Entry form by the Entry Deadline, see division 45.** Horses not entered, will not show. Choice of specific classes (only) to be made Friday morning at the announcer's stand. (continued next page, A-D)
 - SEI approved helmets must be worn by all exhibitors in all hunt seat classes, whether mounted or on the ground in halter and fitting & showing classes, or at any time when dressed hunt attire. SEI helmets must be worn in all Gymkhana (speed & action) classes and in all Physically/Mentally Challenged classes. No exhibitor will be permitted in these classes without an approved helmet. There will be no discrimination against protective headgear, even if the style does not match the style of riding. Harnesses must be secured (straps snapped!) and must properly fit the head. A well fitted helmet should stay on the rider's head when the rider bends over at the walk and shakes his/her head from side to side. The exhibitor (or his/her parent or legal guardian if a minor), not their local show officials or judge, is solely responsible for complying with this rule. (State 4-H Horse & Pony Project Show Rules & Regulations)
 - A Sunday Fun Show will be held for Cloverbud riders after their regular classes. These riders are not eligible for the Gymkhana Show due to time restraints. Fun classes will be available for the regular fair participant riders on Friday morning.
 - Novice and Walk-Trot riders, ages 8-21 will also not be eligible for the 4:00 pm. Gymkhana Show, also due to time restraints. Fun classes will be available for them on Friday morning.
 - The horses tack may be either English or Western but cannot be a combination of both. The rider's attire must match the seat being ridden. Club shirts are allowed for either seat.

19. High Point and Reserve High Point Awards

- A. Points accumulated toward High Point exhibitor and Reserve High Point Exhibitor are to come from one horse/one exhibitor combination.
- B. Points will accumulate Monday through Thursday.
- C. Points will be awarded in each of the following categories:
1. High Point & Reserve 8-11
 2. High Point & Reserve 12-13
 3. High Point & Reserve 14-16
 4. High Point & Reserve 17-21
 5. Walk-Trot 16-21
 6. Walk-Trot 14-16
 7. Walk-Trot 12-13
 8. Walk-Trot 8-11
 9. Novice 8-21
 10. Miniature Horse Highpoint 8-21
- D. Points will be accumulated by: 1st = 6 points, 2nd = 5 points, 3rd = 4 points, 4th = 3 points, 5th = 2 points, and 6th = 1 point, regardless of the number of participants in the class.
- E. Bonus points from the written test will count toward the High Point & Reserve winners.
- F. All ties for High-Point and Reserve High-Point will be broken by:
- A. First method, exhibitor with the higher test score will be awarded High-Point.
 - B. If the exhibitors in the tie breaker have the same test score, the exhibitor with the higher number of 1st places in classes taking place for their division will be awarded High-Point.

20. ENGLISH & WESTERN CHAMPIONSHIP ELIGIBILITY. 1st and 2nd place winners from the classes specified under each division will be eligible to compete for the Championship in that division.

- A. Senior English Exhibitor (ages 17-21)
(400, 401, 430, 480, 511, 576)
- B. Intermediate English Exhibitor (ages 14-16)
(400, 401, 435, 485, 512, 577)
- C. Junior English Exhibitor (ages 8-13)
(400, 401, 440, 445, 490, 495, 515, 520, 578, 579)
- D. Senior Western Exhibitor (ages 17-21)
(616, 666, 736, 760)
- E. Intermediate Western Exhibitor (ages 14-16)
(625, 675, 740, 761)
- F. Junior Western Exhibitor (ages 8-13)
(630, 635, 680, 685, 745, 750, 762, 765)



21. OVERALL GRAND CHAMPION AND OVERALL RESERVE GRAND CHAMPION ELIGIBILITY.

Overall Championship classes to include all High Point and Reserve High Point winners in all age divisions except Walk-Trot and Novice classes. Class to be judged on a combination of 1) Fitting and Showing Pattern, 2) English Equitation Pattern, 3) Western Equitation Pattern. All patterns to be determined by the judge.

22. Freestyle Riding class will be judged by Shiawassee County Rules
23. Severe weather: Show will be put on a 30-minute hold at the first lightning strike and shall continue to be on hold until 30 minutes after the final lightning strike of any storm. Cancellation will be decided by show management, as necessary.
24. Exhibitors can ride in ONLY one dressage class based on the exhibitor and/or horse's ability.
25. A written test of horsemanship knowledge will be given on Sunday following the mandatory meeting. Points received on this test will be added to points accumulated for High Point award. Time for the test to be announced.
26. Proper attire is required of all exhibitors (see General Rules) No sandals, flip-flops, crocs, etc. will be allowed in the show ring.

****NOTE: any class in this department with an * in front of it requires a class fee of \$1.00. Please enclose the total with your entry form.**

DIVISION 10 – Halter / Showmanship

Judging: **Monday** of fair week, beginning at **9:00 am**. An exhibitor may enter classes 105 or 110 and only one of classes 115-146 for a total of two halter classes.

PREMIUMS for classes 105-146: A-\$8.00, B-\$7.00, C-\$6.00

Class

- *105. Yearling and under Halter
- *110. Donkeys and Mules Halter- all types and ages - Mares and Geldings
- *115. Pony Halter - all types and ages - Mares and Geldings
- *116. Miniature Horse Halter (all ages Mares & Geldings)
- *120. Stock Type Halter (Mares ages 2-8)
- *121. Stock Type Halter (Mares ages 9 & over)
- *125. Stock Type Halter (Geldings ages 2-8)
- *126. Stock Type Halter (Geldings ages 9 & over)
- *130. Morgans, Arabians, & Saddlebreds (Fine Breeds) Halter (Mares all ages)
- *135. Morgans, Arabians, & Saddlebreds-Fine Breeds Halter (Geldings all ages)
- *140. Color Breeds Halter (Mares ages 2-8)
- *141. Color Breeds Halter (Mares ages 9 & over)
- *145. Color Breeds Halter (Geldings ages 2-8)
- *146. Color Breeds Halter (Geldings ages 9 & over)

DO NOT PRE-ENTER CLASS 155:

PREMIUMS : ROSETTE

Class

155. Grand Champion & Reserve Grand Champion Halter
(1st & 2nd place winners from classes 105-146)

PREMIUMS for classes 160-205: Ribbons

Exhibitor must choose either Western or English Fitting & Showing; only one entry can be made in classes 160-250

Class

159. Miniature Horse Fitting & Showing** (8-21)
160. Walk-Trot Western Fitting & Showing ** (17-21)
161. Walk-Trot Western Fitting & Showing** (14 -16)
162. Walk-Trot Western Fitting & Showing** (12-13)
163. Walk-Trot Western Fitting & Showing** (8-11)
175. Western Fitting & Showing (17-21)
185. Western Fitting & Showing (14-16)
195. Western Fitting & Showing (12-13)
200. Western Fitting & Showing (8-11)
205. Western Fitting & Showing (Novice 8-21)
210. Walk-Trot English Fitting & Showing ** (17-21)
211. Walk-Trot English Fitting & Showing** (14-16)
212. Walk-Trot English Fitting & Showing** (12-13)
213. Walk-Trot English Fitting & Showing** (8-11)
220. English Fitting & Showing (17-21)
225. English Fitting & Showing (14-16)
235. English Fitting & Showing (12-13)
245. English Fitting & Showing (8-11)
250. English Fitting & Showing (Novice 8-21)



DO NOT PRE-ENTER CLASSES 255-257

PREMIUMS : ROSETTE

Class

255. Senior Grand & Reserve Champion Fitting & Showing (1st & 2nd places from classes 160, 175, 210, 220)
256. Intermediate Grand & Reserve Champion Fitting & Showing (1st & 2nd places from classes 161, 185, 211, 225)
257. Junior Grand & Reserve Champion Fitting & Showing (1st & 2nd places from classes 162, 163, 195, 200, 205, 212, 213, 235, 245, 250)

PREMIUMS for classes 265-270: A-\$10.00; B-\$9.00; C-\$8.00

Class

- *265. Snaffle Bit English Pleasure (8-21) Horses 5 & under, **to be ridden in a SNAFFLE BIT ONLY, HELMET REQUIRED.**
- *270. Snaffle Bit Western Pleasure (8-21) Horses 5 & under, **to be ridden in a snaffle bit (no shanks) or bosal only.**

DIVISION 20 - PATTERNS

Judged on **Tuesday** of Fair week starting at 8 am.

Please note: Dressage and Trail Class exhibitors will be assigned ride times. HELMETS REQUIRED for Dressage, English Riding, and English Trail.

Exhibitors MUST choose only ONE Dressage class* (classes 275-299)

PREMIUMS for classes 280-370: Ribbons

Class

- 275. Western Dressage Walk-Trot (17-21)
- 276. Western Dressage Walk-Trot (14-16)
- 277. Western Dressage Walk-Trot (12-13)
- 278. Western Dressage Walk-Trot (8-11)
- 279. Western Dressage Walk-Trot (Novice 8-21)
- 280. Dressage Introductory Walk-Trot** (17-21)
- 281. Dressage Introductory Walk-Trot** (14-16)
- 282. Dressage Introductory Walk-Trot** (12-13)
- 283. Dressage Introductory Walk-Trot** (8-11)
- 284. Dressage Introductory Novice (8-21)
- 286. Dressage-Training Level (17-21)
- 287. Dressage-Training Level (14-16)
- 288. Dressage-Training Level (12-13)
- 289. Dressage-Training Level (8-11)
- 291. Dressage-First Level (17-21)
- 292. Dressage-First Level (14-16)
- 293. Dressage-First Level (12-13)
- 294. Dressage-First Level (8-11)
- 296. Western Dressage (17-21)
- 297. Western Dressage (14-16)
- 298. Western Dressage (12-13)
- 299. Western Dressage (8-11)
- 300. Western/English Riding w/flying lead changes per 4H rules (8-21)
- 305. Ranch Riding (17-21)
- 310. Ranch Riding (14-16)
- 315. Ranch Riding (12-13)
- 316. Ranch Riding (8-11)
- 325. Western Reining (17-21)
- 326. Western Reining (14-16)
- 327. Western Reining (12-13)
- 328. Western Reining (8-11)
- 329. Freestyle Riding (Open to all exhibitors)
- 330. Driving (open to all age groups including Novice and Walk-Trot)



Classes 335-375 (Trail) will be held in the lower arena, time to be announced. All exhibitors must lead their horses from the barn to the arena. Riders must mount and dismount **INSIDE** the arena. Horses may be ridden

Class

INSIDE THE ARENA ONLY.

- | | |
|--------------------------------|---|
| 335. Trail Walk-Trot** (17-21) | 355. Trail (12-13) |
| 340. Trail Walk-Trot** (14-16) | 360. Trail (8-11) |
| 341. Trail Walk-Trot** (12-13) | 370. Trail Novice (8-21) |
| 342. Trail Walk-Trot** (8-11) | 375. Trail - Mini Horse In-Hand (8-21) |
| 346. Trail (17-21) | 376. Trail - In Hand (8-21) (Youth not |
| 350. Trail (14-16) | eligible for this class if participating in any |
| | riding classes Monday-Thursday or |
| | exhibiting a mini horse) |

DIVISION 30 - ENGLISH

Judge on **Wednesday** of Fair week starting at 9 am

HELMETS REQUIRED for all classes.

PREMIUMS for class 401: A-\$10.00; B-\$9.00; C=\$8.00

PREMIUMS for classes 400 & 405-450: 6 Ribbons

Class

- 400. Saddle seat Equitation (8-21)
- *401. Saddle seat Pleasure (8-21)
- 405. Walk-Trot English Equitation** (17-21)
- 410. Walk-Trot English Equitation** (14-16)
- 415. Walk-Trot English Equitation** (12-13)
- 420. Walk-Trot English Equitation** (8-11)
- 430. Hunt Seat Equitation (17-21)
- 435. Hunt Seat Equitation (14-16)
- 440. Hunt Seat Equitation (12-13)
- 445. Hunt Seat Equitation (8-11)
- 450. English Equitation Novice (8-21)



PREMIUMS for classes 455-500: A-\$10.00; B-\$9.00; C-\$8.00

Class

- *455. Walk-Trot English Pleasure** (17-21)
- *460. Walk-Trot English Pleasure** (14-16)
- *465. Walk-Trot English Pleasure** (12-13)
- *470. Walk-Trot English Pleasure** (8-11)
- *480. Hunt Seat Pleasure (17-21)
- *485. Hunt Seat Pleasure (14-16)
- *490. Hunt Seat Pleasure (12-13)
- *495. Hunt Seat Pleasure (8-11)
- *500. English Pleasure Novice (8-21)



PREMIUMS for classes 510-540: 6 Ribbons

(510-540 are not "Simon Says or fault and out classes" but are judged on the best overall performance).

Class

- 511. English Discipline Rail (17-21)
- 512. English Discipline Rail (14-16)
- 515. English Discipline Rail 12-13)
- 520. English Discipline Rail (8-11)
- 526. Versatility Class- English/Western (17-21)
- 530. Versatility Class-English/Western (14-16)
- 535. Versatility Class-English/Western (12-13)
- 540. Versatility Class-English/Western (8-11)



PREMIUMS for classes 545-579: 6 Ribbons

Class

- 545. Hunter Hack (8-21)
- 550. Mini Horse In-Hand Jumping (8-21)
- 555. English Equitation Over Fences (8-21) (2' fences)
- 560. Hunter Over Fences (8-21) (2' fences)
- 576. English Bareback Equitation (17-21)
- 577. English Bareback Equitation (14-16)
- 578. English Bareback Equitation (12-13)
- 579. English Bareback Equitation (8-11)

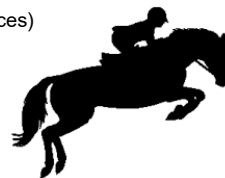

DO NOT PRE-ENTER CLASSES 580-590

Class

- 580. Champion & Reserve Champion English Horse Senior Exhibitor (17-21) (see rule 20A for eligibility)
- 585. Champion & Reserve Champion English Horse Intermediate Exhibitor (14-16) (see rule 20 B for eligibility)
- 590. Champion & Reserve Champion English Horse Junior Exhibitor (8-13) (see rule 20 C for eligibility)

DIVISION 40 - WESTERN

Judged on **Thursday** of Fair week starting at 9 am

HELMETS ARE REQUIRED for all walk-trot and western bareback equitation.

PREMIUMS for classes 595-640: 6 Ribbons

Class

- 595. Walk-Trot Western Equitation** (17-21)
- 600. Walk-Trot Western Equitation** (14-16)
- 605. Walk-Trot Western Equitation** (12-13)
- 610. Walk-Trot Western Equitation** (8-11)
- 616. Western Equitation (17-21)
- 625. Western Equitation (14-16)
- 630. Western Equitation (12-13)
- 635. Western Equitation (8-11)
- 640. Western Equitation, Novice (8-21)



PREMIUMS for classes 645-690: A-\$10.00; B-\$9.00; C-\$8.00

Class

- *645. Walk-Trot Western Pleasure** (17-21)
- *650. Walk-Trot Western Pleasure** (14-16)
- *655. Walk-Trot Western Pleasure** (12-13)
- *660. Walk-Trot Western Pleasure** (8-11)
- *666. Western Pleasure (17-21)
- *675. Western Pleasure (14-16)
- *680. Western Pleasure (12-13)
- *685. Western Pleasure (8-11)
- *690. Western Pleasure Novice (8-21)



PREMIUMS for classes 736-765: 6 Ribbons
 classes 736-750 are not "Simon says or fault and out class" but will
 be judged on the best overall performance.

Class

- 736. Western Discipline Rail (17-21)
- 740. Western Discipline Rail (14-16)
- 745. Western Discipline Rail (12-13)
- 750. Western Discipline Rail (8-11)
- 760. Western Bareback Equitation (17-21)
- 761. Western Bareback Equitation (14-16)
- 762. Western Bareback Equitation (12-13)
- 765. Western Bareback Equitation (8-11)

DO NOT PRE-ENTER CLASSES 770-780:

PREMIUM: Rosette

Class

- 770. Champion & Reserve Champion Western Horse Senior Exhibitor (17-21) (see rule 20 D for eligibility)
- 772. Champion & Reserve Champion Western Horse Intermediate Exhibitor (14-16) (see rule 20 E for eligibility)
- 775. Champion & Reserve Champion Western Horse Junior Exhibitor (8-13) (see rule 20 F for eligibility)
- 780. Overall Grand & Overall Reserve Grand Champion- to include all high point and reserve high point winners in all divisions except for Walk-Trot and Novice classes. See Rule 21.

DIVISION 45 GYMKHANA HORSES (SPEED & ACTION)

Exhibited Friday of fair week starting at 4pm

Exhibitors may enter only one class below, 790 or 795, but **MUST BE ENTERED BY THE FAIR ENTRY DEADLINE** to show. If not sure at entry time, enter both and cancel one; changes cannot be made between the two classes after the entry deadline. Also see rule #16 to show in the following classes.

Class

- 790. Gymkhana Horse-already entered in other fair classes.
- 795. Gymkhana Horse- trailered in specifically for Speed & Action classes on Friday (entry in class 795 requires a Livestock entry fee of \$5.00 to be included on the entry form)

The classes offered are listed below. Exhibitors will choose specific "fun" classes for the "Speed & Action Show" **Friday morning of fair week at the announcer's stand.**

Indiana Flag Race
 Cloverleaf
 Pole Bending



Speed & Action
 Mystery Class (T.B.D.)
 Mystery Class (T.B.D.)

PHYSICALLY/MENTALLY CHALLENGED EXHIBITORS (5-26)

Judged on **Sunday** of Fair Week starting at **9 am**

1. **All exhibitors in division 50, Cloverbuds and Challenged Exhibitors, must wear their SEI approved helmet whenever handling or riding a horse and must have a parent or guardian in attendance at all times.**
2. Cloverbud exhibitors, in classes 800-850, must choose one of the following classifications: Lead-Line, Walk Only, or Walk-Trot. You may enter **ONLY** classes having that same classification (see rule 14A, page 58)
3. Physically/Mentally Challenged Exhibitors may enter (1) One of each of the following pairs of classes: 811 or 812; 831 or 832; 833 or 834; 846 or 847. They may choose assisted or unassisted as appropriate within each pair.
4. Physically/Mentally Challenged Exhibitors will be "Challenged Exhibitors" in the class listings.

PREMIUMS : Ribbons

Class

- 800. Cloverbud Fitting & Showing-Lead Line
- 805. Cloverbud Fitting & Showing-Walk Only
- 810. Cloverbud Fitting & Showing-Walk-Trot
- 811. Assisted Fitting & Showing-Challenged Exhibitors
- 812. Unassisted Fitting & Showing-Challenged Exhibitors
- 815. Cloverbud Equitation-Lead Line (English & Western)
- 820. Cloverbud Equitation-Walk Only (English & Western)
- 825. Cloverbud Equitation-Walk-Trot Western
- 830. Cloverbud Equitation-Walk-Trot English
- 831. Assisted Equitation, Walk Only (English & Western)-Challenged Exhibitors
- 832. Unassisted Equitation, Walk Only (English & Western)-Challenged Exhibitors
- 833. Assisted Equitation, Walk-Trot (English & Western)-Challenged Exhibitors
- 834. Unassisted Equitation, Walk-Trot (English & Western)- Challenged Exhibitors
- 835. Cloverbud Trail-Lead Line
- 840. Cloverbud Trail-Walk Only
- 845. Cloverbud Trail-Walk-Trot
- 846. Assisted Trail-Challenged Exhibitors
- 847. Unassisted Trail-Challenged Exhibitors
- 850. Cloverbud Costume (open to all Cloverbud participants)
- 851. Costume Class-Challenged Exhibitors



DEPARTMENT 21 - OPEN DOGS

CHERYL BARTON, SUPT.
JAMIE BUSHARD, ASST. SUPT.

Check in on: **Friday, August 5: 6:30-7:30 pm**
Judging: **AFTER the youth on the respective day that classes are shown.**

OPEN DOG EXHIBIT RULES AND REGULATIONS

1. All exhibitors are required to read and abide by the Rules and Regulations in this book and those posted in the barn.
2. Exhibitors must meet the Shiawassee County residency requirements.
3. Exhibitor ages to be 19 or older.
4. Dogs must be entered by entry deadline.
5. Exhibitors must provide health records at check-in (Friday night, see above); see Youth Dogs for health requirements.
6. Dogs must be leashed or crated at all times.
7. Dogs may be shown once in a class.
8. Dogs shown only in open classes will not be benched.
9. Dogs to be exercised in designated areas only, not in the carnival or midway areas.
10. Unaltered dogs may show in any class with the exception of a female dog in heat, which will not be allowed on the grounds. No vicious or unmanageable dogs permitted.
11. Exhibitors entering Agility (Division 20) must have experience on the equipment and have trained dogs for the class.
12. Each exhibitor must complete a Dog Registration form, to aid Superintendents in bookkeeping, and return it with your entry form.
13. **No vicious or unmanageable dogs allowed.**

NOTE: There are no class fees in Department 21.

DIVISION 10—OBEDIENCE

PREMIUMS: Ribbons

Judged: Sunday of Fair week, after the youth show

Class

105. Dog Pre-Novice B, age 19 and up
110. Dog Beginning Novice B, age 19 and up
115. Dog Novice B, age 19 and up
120. Dog Graduate Novice B, age 19 and up
125. Dog Advanced Graduate B, age 19 and up
130. Dog Open B, age 19 and up
135. 4 Man Team Obedience - Novice Level (Judged on Thursday after youth show)

DIVISION 20-AGILITY

PREMIUMS: Ribbons

JUDGED: Wednesday **after** the youth entered in that class are completed.

Class

150. Agility Beginning B, age 19 and up
155. Agility Intermediate B, age 19 and up
160. Agility Advanced B, age 19 and up

DIVISION 30—RALLY-O

PREMIUMS: Ribbons

JUDGED: Tuesday **after** the youth entered in that class are completed.

Class

180. Rally-O. Novice B, age 19 and up
182. Rally-O. Intermediate, age 19 and up
185. Rally-O. Advanced B, age 19 and up
190. Rally-O. Excellent B, age 19 and up
192. Rally-O. Master, age 19 and up



DEPARTMENT 22—YOUTH DOGS

CHERYL BARTON, SUPT.
JAMIE BUSHARD, ASST. SUPT.

Checked in on: **Friday, August 5, 6:30 - 7:30pm**
*Judging times change. Showmanship will be Sunday at 10 am.
Pre-Novice Obedience starts Sunday at 10 am in second ring.*
Judging: **See individual Divisions for times.**
Released: **Saturday, August 13**

Decoration, equipment, and displays MUST REMAIN IN PLACE as posted in the dog barn.

DOG EXHIBIT RULES & REGULATIONS

1. All exhibitors are required to read and abide by the Rules and Regulations in the front of this book and those posted in the barn.
2. Dog exhibit area will be supervised at all times.
3. Dogs will be exercised in designated areas only.
4. Dogs are not to be exercised in the carnival or midway area.
5. For safety reasons, dogs must be attached to an exhibit bench at all times when not on leash. Dogs must be exercised on a leash. **NOT** bench chains.
6. When a dog is being handled by siblings, one child should train and show in showmanship, the other sibling would then train and show in obedience.
7. All dogs must be on display the entire week of the fair unless excused by the Superintendent. Members showing multiple species will be given consideration when show schedules conflict with benching times, **MUST** be approved by the Superintendent.
8. Members are allowed to show multiple dogs but no more than two dogs in any one class. A member may show two dogs in one obedience class. Another 4-H dog club member may stand in for the handler on the sit and down exercise. A dog may be shown one time in any one standard obedience class with the exception of Cloverbuds.
9. All handlers must show in a class on Sunday, Showmanship and/or Obedience. Each handler must show in at least two classes, one of which must be an obedience class. To enter agility, the dog must be shown in obedience.

10. All dogs must be healthy and disease free. Any dog showing signs of disease or sickness will be excused from the grounds. (Notice given to the fair office).

11. ALL DOGS MUST MEET THE FOLLOWING HEALTH REQUIREMENTS WHICH ARE TO BE DOCUMENTED ON THE OFFICIAL FORM DESIGNED BY THE DOG DEVELOPMENTAL COMMITTEE AND SIGNED BY THE OWNER'S VETERINARIAN.

- a. All vaccines must be purchased from and administered by a licensed veterinarian.
 - b. Dogs must be current on vaccines for rabies, DHLPP, and Bordetella.
 - c. Proof of a negative fecal check for internal parasites dated after July 1st (of current year). Dogs must be free of fleas and ticks upon check-in. Any dog showing signs of fleas will be removed from the grounds and not allowed to show.
 - d. Proof of a negative heartworm check after March 1st (of current year) and currently on a preventative program or on a preventative year-round program documented and signed by a veterinarian.
 - e. Proof must be provided to the Superintendent at check-in Friday night. **NO DOGS WILL BE ALLOWED ON THE GROUND WITHOUT COMPLETED PAPERWORK ON THE OFFICIAL FORM.**
12. Independent exhibitors must provide their own exhibit pen with a barrier to provide safety for spectators. No vicious or unmanageable dogs allowed.
 13. Show competition follows the AKC standards, where applicable.
 14. All classes can be subdivided individually by age if necessary, depending on the number of entries. No classes to be combined.
 15. A jump height card is required for Agility and Rally-O. Superintendents will measure dogs at check in. Jump heights are as follows:
 - 1) High Jump & Bar Jump - equals the dog's shoulder height.
 - 2) Broad Jump - two times the dog's shoulder height.
 16. Exhibitor's age is as of January 1 of the current year.

17. All dogs will be on exhibit Monday through Saturday fair week, 12:00 noon until 10:00 pm for 3 full days or 6 half days (coordinated by club leaders). Due to space limitation, members with multiple dogs may only bench one dog at a time and may fulfill only one dog's time requirements. HALF DAY BENCH TIMES are recommended to avoid stress for the dog and youth. Dogs will be benched with only one dog per bench.
 18. Exhibitors showing other species on Sunday must present signed documentation (from the Superintendent of the other species) to the Dog Superintendent at Friday dog check-in to verify where they are showing on Sunday. The exhibitor's classes will then be adjusted in the order when possible. Exhibitors and their dogs will be released when their classes are completed.
 19. The dogs cannot be professionally trained, or premiums and awards will be forfeited.
 20. A handler or dog showing Agility for the first year (including Cloverbuds) must have 6 documented practice sessions on the agility equipment. Attendance will be taken at county practices. Any session outside of the county must be documented and records provided. These practices must take place from May 1st on. Current members must attend no less than 3 documented agility workouts on the equipment in order to show in agility.
 21. The Judge's decision is FINAL.
 22. The minimum age of any dog attending shall be 4 months of age. The minimum age for any dog to compete in agility shall be one (1) year of age.
 23. Class #365 - Champion Showmanship classes are for members that have met the requirements of the showmanship patch earned at the state level.
 24. Class #341 - a class of two dogs of similar size and height trained by the same member.
 25. Unaltered dogs may show in any class with the exception of a female dog in heat. A female dog in heat will not be allowed on the grounds at any time.
 26. Agility dogs may show in a harness with a statement of need from a veterinarian.
 27. Timed events will have a maximum allowed course time. Teams exceeding the time limit will be excused from the course.
 28. Proper attire is required of all exhibitors. No sandals, flip-flops, crocs, boots, etc. will be allowed in the show ring.
 29. **DRESS CODE:** The following GENERAL DRESS CODE will be in effect for all exhibitors in the dog department during fair week - when in the barn or in any way associated with the Dog Department. Members may wear shorts of fingertip (mid-thigh) length and tops with straps no less than "two fingers wide". Undergarments must be covered at all times. Shirts or tops must be long enough to completely cover the midriff (body must not be visible between the shirt and the waist of the pants/shorts).
- *IF AT ANY TIME THE JUDGE feels that attire is not appropriate, it may be reflected in the exhibitors placing. A selected panel of leaders/adults will be in place to make a decision regarding questionable attire.**
- **THE FOLLOWING ARTICLES OF CLOTHING WILL NOT BE ALLOWED IN THE SHOWRING:** A) Clothing that draws undue attention to oneself or that may distract other handlers, spectators, or the judge. B) Halter tops, low cut blouses or sweaters, hats, mini-skirts, etc. C) Denim of any type or color. D) Clothing with a logo, picture, personal identification, or writing of any kind (including a club name or logo)
- DRESS CODE FOR SHOWMANSHIP RING:**
- GIRLS:** Skirts, culottes, dresses or jumpers with appropriate tops, no shorter than knee length. The length of the skirt/dress must be long enough to cover the body when the exhibitor bends over or is in a squat position. Dress slacks are acceptable, but not recommended. Long hair should be tied back. Jewelry that makes noise or interferes with handling should be avoided. Flat soled shoes (such as tennis shoes) are recommended.
- BOYS:** Dress slacks, shirt, and tie are recommended. Turtlenecks are acceptable. Jackets or suits are optional.

DRESS CODE FOR OBEDIENCE RING:

Dress slacks and collared shirts are acceptable for boys and girls.

The dress code for showmanship is appropriate for the obedience ring, but not required.

DRESS CODE FOR TEAM, AGILITY, AND RALLY-O COMPETITION:

Shorts of fingertip (mid-thigh) length are acceptable for boys and girls. T-shirts (without writing) may be worn; tennis shoes are recommended. Skirts, dresses and low necklines are not recommended, as bending over for obstacles is required - if worn be sure the body is covered. Handlers may be disqualified for Dress Code violations.

30. Each exhibitor must complete a Dog Registration form, to aid Superintendents in bookkeeping and return it with your entry form.
31. All members and leaders will abide by the Aggressive Dog Policy.

*NOTE: Any class in this division with an * in front of it requires a class fee of \$1.00. Please enclose the total with your entry form.*

32. We are ADA compliant and make sure that exhibitors with disabilities have the same rights and opportunities as other exhibitors. TITLE III- This directs businesses/organizations to make "reasonable modifications" to their usual ways of doing things when serving people with disabilities.
33. Handlers may borrow dogs from others (family, grandparents, neighbors, etc.) but must designate which dog will be used for which classes by the pre-fair show date of that division.

DIVISION 10—OBEDIENCE

Judging: **Sunday** of fair week-

Pre-Novice will start at 10:00 am; all other classes at 1 pm

PREMIUMS for classes 105-335: A \$8.00, B \$7.00, C \$6.00

NOTE: Classes 136-140 are non-regular classes to be conducted with 2 exercises on leash and the balance of exercise off the leash.

Class

- *105. Dog Pre-Novice A, age 8-21
- *125. Dog Pre-Novice B, age 8-21
- *136. Beginning Novice A, age 8-21
- *140. Beginning Novice B, age 8-21
- *145. Dog novice A, age 8-21
- *165. Dog novice B, age 8-21
- *185. Dog graduate novice A, age 8-21
- *205. Dog graduate novice B, age 8-21
- *245. Dog advanced graduate novice A, age 8-21
- *265. Dog advanced graduate novice B, age 8-21
- *285. Dog open A, age 8-21
- *305. Dog open B, age 8-21
- *325. Service dog (4-10 months old)
- *335. Service dog (11-18 months)



Judging: Classes 340-341, Thursday at 5:00pm

PREMIUMS for Classes 340-341: A \$6.00, B \$5.00, C \$4.00

Class

- *340. 4-Man Obedience Team in Novice Division
- *341. Brace Obedience Class (See Rule 24)

DIVISION 20—SHOWMANSHIP

JUDGING: SUNDAY of fair week at 10:00 am

PREMIUMS for class 345-365: 5 Ribbons each class

Junior handlers are age 14 and under as of January 1 of the current year.

Senior handlers are age 15 and over as of January 1 of the current year.

Class

345. Novice Class - for handlers who are in their first and second years of experience, but who do not qualify for champion class # 365
355. Open Class - for handlers who are beginning their third or more years of experience, but who do not qualify for the champion class #365
365. Champion class-for handler who have placed 1st, 2nd, or 3rd in a dog showmanship class three times. (See rule 24)

EXHIBITORS WITH DISABILITIES AND THEIR DOG
PREMIUMS for classes 370-373: A \$6.00, B \$5.00, C \$4.00
(Physically/mentally challenged exhibitor)

Class:

- *370. Obedience - JUDGED ON SUNDAY AT 10:00 AM**
371. Showmanship - JUDGED ON SUNDAY AT 10:00AM
***372. Rally - JUDGED ON TUESDAY AT 4:00PM**
***373. Agility - JUDGED ON WEDNESDAY AT 4:00 PM**

DO NOT PRE-REGISTER FOR THE FOLLOWING CLASSES
PREMIUMS for classes 425-515: Rosettes

Class

425. Champion - Junior Showmanship
 435. Reserve Champion - Junior Showmanship
 445. Champion - Senior Showmanship
 455. Reserve Champion - Senior Showmanship

CHAMPIONS AND RESERVE CHAMPIONS IN CLASSES

465-515 ARE BASED ON POINTS AWARDED IN EACH DIVISION

Class

465. Champion - Pre-Novice Obedience Division
 475. Reserve Champion - Pre-Novice Obedience Division
 480. Champion - Beginning Novice Obedience Division
 481. Reserve Champion - Beginning Novice Obedience Division
 485. Champion - Novice Obedience Division
 495. Reserve Champion - Novice Obedience Division
 505. Champion - Advanced Obedience Division
 515. Reserve Champion - Advanced Obedience Division

DIVISION 30—AGILITY

Judging: WEDNESDAY of fair week at 4:00pm

PREMIUMS for classes 105-185: A \$8.00, B \$7.00, C \$6.00

AGILITY: A sport in which dog and handler complete a course of obstacles where the dog is required to change body direction in an efficient manner using balance, coordination, speed, reflexes, strength, and endurance.

AGILITY GUIDELINES: Jump heights for beginning agility is 8" vertical, 16" long/broad, A-frame is 4'6". **Jump heights for intermediate:** Agility is 12" vertical; 24" long/broad except for dogs 10" and under at withers, then same as beginning. A-frame is 5'0".

Jump heights for advanced: Agility is by dog's heights at withers.

SEE CHART BELOW

JUMPS AND TUNNELS: will consist of 10 to 12 obstacles.

1st year you can run on leash.

2nd year will be off leash.

There will be a standard course time, and max course time.

VETERANS CLASS: Is for dogs that are seven years or older in age. Entries in Veterans classes are ineligible for Champion and Reserve champion agility awards.

The jump heights and A-frame heights will be lowered to the following heights.

Veterans beginning: Vertical 4", 8" long/broad.

Veterans intermediate: Vertical 8", 16" long/broad unless dog is 10" and under at withers, then the same as Veterans beginning.

Veterans advanced: See chart below.

For Veterans/handicap classes, jumps/table heights should be 4" less than the dog would normally jump.

DOGS HEIGHT AT WITHERS

	OVER 20"	20" DOWN TO 14"	14" DOWN TO 10"	10" DOWN TO 9"	8" AND UNDER
JUMPING HEIGHT	20"	16"	12"	8"	4"
LONG JUMP	40"	32"	24"	16"	8"
MAX TABLE HEIGHT	16"	16"	8"	8"	8"
A-FRAME					6" LOWER



Class

- *105. Agility beginning A
 *115. Agility beginning B
 *125. Agility intermediate A
 *135. Agility intermediate B
 *145. Agility advanced A
 *155. Agility advanced B
 *165. Agility Veterans beginning (see rules above)
 *175. Agility Veterans intermediate
 *185. Agility Veterans advanced
 *190. Jumps and Tunnels
 195. Champion beginning agility
 205. Reserve champion beginning agility
 215. Champion intermediate agility
 225. Reserve champion intermediate agility
 235. Champion advanced agility
 245. Reserve champion advanced agility



DIVISION 40—RALLY-O

JUDGING: TUESDAY of fair week at 4:00pm

Rally-o: A sport in which the dog and handler complete an obedience course of designated stations at their own pace. The Shiawassee County Fair will follow the rules as listed in the AKC rally-o regulations, current revisions.

RALLY-O NOVICE:

Division A is for exhibitors and dogs with no experience in Rally-O.

Division B is for exhibitors with Rally-O experience handling an inexperienced dog or an exhibitor with no Rally-O experience handling a dog with experience. Novice exercises will be judged on leash; ALL dogs must enter and exit the ring on leash. (The leash should be fabric or leather, long enough to provide adequate slack, and ideally 6' long.) Exhibitors may encourage the dog by clapping their hands or patting their leg.

RALLY-O ADVANCED:

Division A is of exhibitors and dogs with no experience in the Advanced Division.

Division B is for an exhibitor/dog pair in which one or both have experience in "Advanced". Advanced exercises are judged off leash; ALL dogs must enter and exit the ring on a leash. Advanced Divisions A and B must each have 12-17 stations, not including start and finish, with a maximum of seven (7) stationary exercises per class; one jump must be included. Exhibitors may encourage the dog by clapping their hands or patting their legs. The measure of the high jump will be assigned according to the dog's height.; the broad jump will measure twice as wide as the height of the appropriate high jump. Entries may be arranged for competition according to the dogs assigned jump height.

NOTE: Jump height should be stated on the entry form for each dog.

HEIGHT OF DOG AT WITHERS

HEIGHT TO BE JUMPED

Under 15"	8"
15" to under 20"	12"
20" and over	16"

RALLY-O EXCELLENT:

DIVISION A is for exhibitors and dogs with no experience in the Excellent division.

DIVISION B is for the exhibitor/dog pair in which one or both have experience in "Excellent". Excellent division exercises are judged off leash except the Honor exercise; dogs must enter and exit the ring on leash. Excellent divisions A and B must each have 15-20 stations, not including start and finish-with a maximum of seven (7) stationary exercises per class; two jumps will be included. Handlers may not touch their dog or make physical corrections and may not encourage the dog by clapping their hands or patting their leg. Handlers are allowed to use verbal encouragement, multiple commands, and/or inaudible signals using one or both arms and hands.

PREMIUMS for classes 105-156: A \$8.00, B \$7.00, C \$6.00

Class

- | | |
|------------------------------------|---------------------------------|
| *105. Rally-O – Novice Div A | *145. Rally-O –Advanced Div B |
| *115. Rally-O – Novice Div B | *155. Rally-O –Excellent Div A |
| *120. Rally-O – Intermediate Div A | *165A. Rally-O –Excellent Div B |
| *125. Rally-O – Intermediate Div B | *175A. Rally-O – Masters |
| *130. Rally-O – Advanced Div A | |



RALLY-O TEAM:

Team consists of 4 handlers and 4 dogs in the same class scored as a team.

PREMIUMS for classes 157-162: A \$ 6.00, B \$5.00, C \$4.00

Class

- *157. Rally-O- Team novice
- *158. Rally-O- Team intermediate
- *159. Rally-O- Team advanced
- *161. Rally-O- Team excellent
- *162. Rally-O- Team master

PREMIUMS for classes 165-176: Rosettes

DO NOT PRE-ENTER CLASSES 165-176

Class

- 165. Champion Novice Rally-O
- 166. Reserve Champion Novice Rally-O
- 167. Champion Intermediate Rally-O
- 168. Reserve Champion Novice Rally-O
- 170. Champion Advanced Rally-O
- 171. Reserve Champion Advanced Rally-O
- 175. Champion Excellent / Master Rally-O
- 176. Reserve Champion Excellent / Master Rally-O
- 177. Champion Master Rally-O
- 178. Reserve Champion Master Rally-O

DIVISION 50- CLOVERBUDS

Judging:..... Classes 375-380 **MONDAY AT 6:30PM**

Class 382**WEDNESDAY AT 4 PM**

Class 384**TUESDAY AT 4 PM**

PREMIUMS for classes 375-382: Ribbons

Cloverbuds handling an animal shall have a parent or guardian in attendance in the show ring at all times.

Class

- 375. Cloverbud Obedience
- 380. Cloverbud Showmanship
- 382. Cloverbud Agility
- 384. Cloverbud Rally (to be judged on Tuesday at 4 pm)

FOR ALL CLASSES

Total Dog – The Handler with the highest combined score with obedience and showmanship.

Rally Highest Combined Score – The highest combined score in Advanced B and Excellent B.

Triple High Combined – The highest combined triple score in Advanced B, Excellent B and Master.



All animals (Beef, Sheep, Swine, Goats, Rabbits) entered in Bred and Owned, from own herd or flock classes must have verification from their club leader that the animal does in fact meet the requirements stated in the Bred and Owned definition. This can be sent (leader signature must be present) with individual entries or club leaders can list all club members that are known to meet the requirements. This verification **must be in the Fair Office by July 1 for the exhibitor to show in a Bred and Owned class.** You may copy this form, obtain a copy from the Fair Office or find it at: www.shiawasseefair.com; it will not be sent and you will receive no further notification. (Independent exhibitors must also meet this requirement; verification can come from a local 4-H leader, a local FFA leader, the Ag. Teacher in a local school or a department superintendent.)

Club: _____

(Rabbits must include date born)

To the best of my knowledge, I believe that the above animals are Bred and Owned projects.

Leader's Phone Number

Leader's Address



Shiawassee County Fair

Exhibitor's Name _____

Address _____

Phone _____ Email _____

Club Name _____ Club Leader _____

[illegible]



CAGE COUNT – POULTRY or RABBITS & CAVIES

Shiawassee County Fair

All exhibitors must submit this cage count form for your own entries or there will not be cages available for your animals.

****NEW**** Please use one form for chickens and another form for rabbits and cavies. Additional forms are available at www.shiawasseeountyfair.com or at the fair office. **Cage counts must be in the Fair Office by July 1st.**

___ My birds will need a Pullorum test upon arrival at the Fair. (**\$3.00 per bird payable at testing**)

___ All of my birds have come from a flock that has been Pullorum tested or from a hatchery, an Elevator, TSC or Family Farm and Home

Proof (certification number/receipt) must be presented at check in.

POULTRY - List number of **cages** needed for your entries.

___ Market Chicken Cages

___ Pheasant Cages

___ Breed Pigeon Cages

___ Market Goose Cages

___ Call Ducks

___ Breeding Chicken Cages

___ Market Duck Cages

___ Market Turkey Cages

Dove Cages

___ you furnish

___ poultry department furnish

___ Breed Turkey Cages

___ Open Class Flock Pens (Ducks & Geese)

List how many

___ Ducks

___ Geese

RABBIT/CAVIES - List number of **cages** needed for your entries.

___ Market Rabbits (3) (fryers/roasters)

___ Date born/Purchased

___ Fancy Rabbit Pen (3)

___ Single Market Rabbits

___ Date born/Purchased

___ Cavies

___ Breed Rabbits - List BREED Rabbits / Age (SR/INT/JR) /Number of each: _____

Exhibitor's Name: _____ Email: _____

Address: _____



REGISTRATION FORM - DOG PROGRAM

Shiawassee County Fair

(This is NOT an entry form. All entries must be completed on the entry form.)

Please hand this form in to the Fair Office when turning in your entries by July 1st

☐ Youth ☐ Adult Open Exhibitor's Name: _____

Exhibitor's Phone No.: _____ Club: _____

Exhibitor's Date of Birth: _____ Exhibitor's Age as of Jan. 1 _____

Dog Name: _____ Breed: _____

Obedience Class: Circle One

Pre Novice A

Beg Nov B

Novice A

Grand Novice A

Adv Grand Nov A

Open A

Cloverbud

Pre Novice B

Beg Nov B

Novice A

Grand Novice B

Adv Grand Nov B

Open B

Team/Brace

Showmanship Class: Circle One

Novice Division (1st or 2nd year

Open Division (3rd year and above)

Cloverbud

Champion division (have placed 1st through 3rd, with 4 or more entries: 3 times with any dog)

Agility Class

Beginning A

Intermediate A

Advanced A

Agility Veterans Beg.

Agility Veteran

Beginning B

Intermediate B

Advanced B

Agility Veterans Int.

Cloverbud

Rally O

Intermediate

Novice A

Advanced A

Excellent A

Master

Cloverbuds

Novice B

Advanced B

Excellent B

Team

EXHIBIT BUILDING GENERAL SUPERINTENDENTS

LEVI VOORHIES & DARLENE FITZGERALD, CO-SUPT.
KAREN ERWIN, ASST.

DEPARTMENT 40—HOUSEHOLD TEXTILES

KATHY PABST & LAURIE RILEY, CO-SUPT.

Checking In: **Sunday, August 7, 9 am to 1 pm**
Judging: **Sunday, August 7, Beginning at 2 pm**
Released: **Sunday, August 14, 9 am to 1 pm**

1. Each piece of handwork must be the work of the exhibitor and must be an original design or have been creatively enhanced by the exhibitor.
2. No kits completed exactly as purchased will be allowed.
3. Please enter the articles as you want them judged.
4. Unfinished articles will not be accepted.
5. Worn or soiled articles will not be accepted.
6. All crocheted or knitted articles must be blocked before entering.
7. All needlework will be judged with regard to beauty, degree of perfection, amount of work, and suitability for the purpose for which it is intended.
8. Only one entry in any one class will be accepted.

DIVISION 10 - MISCELLANEOUS

PREMIUMS for classes 100 - 150:

1st \$2.00, 2nd \$1.75, 3rd \$1.50

Class

- | | |
|------------------------------|---|
| 100. Handkerchiefs, Any | 130. Amigurumi (Crochet Animal/Sculpture) |
| 110. Doll Clothes, Sewn | 140. Curtains and/or Any Household, Sewn |
| 120. Doll Clothes, Any Other | 150. Any Other |

DIVISION 20 - APRONS

PREMIUMS for classes 170 - 220:

1st \$3.50, 2nd \$1.75, 3rd \$1.50

Class

- | | |
|---------------------------|--------------------------|
| 170. Embroidered | 200. Cobbler or Barbecue |
| 180. Kitchen, Half Tie-On | 210. Childs |
| 190. Kitchen, Coverall | 220. Any other |

DIVISION 30 - PURSES

PREMIUMS for classes 250 - 310:

1st \$3.50, 2nd \$2.50, 3rd \$1.50

Class

- | | |
|----------------|----------------|
| 250. Crocheted | 290. Beaded |
| 260. Knitted | 300. Woven |
| 270. Tote Bag | 310. Any Other |
| 280. Cloth | |

DIVISION 40 - HOLDER SET (Pair)

PREMIUMS for classes 340 - 380:

1st \$2.00; 2nd \$1.75; 3rd \$1.50;

Class

- | | |
|-------------------|--------------------|
| 340. Crocheted | 370. Hot Dish Pads |
| 350. Knitted | 380. Any Other |
| 360. Cotton Cloth | |



DIVISION 50 - DOILIES (Any Size)

PREMIUMS for classes 410 - 470 :

1st \$3.00, 2nd \$2.50, 3rd \$2.00

Class

- | | |
|-------------------------------|-----------------------|
| 410. Cutwork, Any | 450. Knitted, Colored |
| 420. Crocheted, White or Ecru | 460. Crocheted Trim |
| 430. Crocheted, Colored | 470. Any Other |
| 440. Knitted, White or Ecru | |

DIVISION 70 - PLASTIC CANVAS

PREMIUMS for classes 590 - 630:

1st \$2.50, 2nd \$2.00, 3rd \$1.75

Class

- | | |
|-----------------|----------------|
| 590. Placemats | 620. Doilies |
| 600. Coasters | 630. Any Other |
| 610. Tissue Box | |

DIVISION 80 - TWO PLACE MAT AND/OR TABLE RUNNERS

PREMIUMS for classes 660 - 710:

1st \$2.50, 2nd \$2.00, 3rd \$1.50

Class

- | | |
|----------------|----------------|
| 660. Crocheted | 690. Sewn |
| 670. Knitted | 700. Quilted |
| 680. Woven | 710. Any Other |

DIVISION 90 - TOWELS

PREMIUMS for classes 730 - 800:

1st \$2.00, 2nd \$1.75, 3rd \$1.50

Class

- | | |
|--------------------------|---------------------------|
| 730. Crocheted Trim | 770. Dishcloth, Crocheted |
| 740. Hand Embroidered | 780. Dishcloth, Knitted |
| 750. Machine Embroidered | 790. Sewn Trim |
| 760. Huck Weaving | 800. Any Other |

DIVISION 100 - BUFFET SCARVES and DRESSER SCARVES

PREMIUMS for classes 830 - 900:

1st \$2.50, 2nd \$2.00, 3rd \$1.75

Class

- | | |
|--------------------------|----------------|
| 830. Hand Embroidered | 870. Woven |
| 840. Machine Embroidered | 880. Sewn |
| 850. Crocheted | 890. Quilted |
| 860. Knitted | 900. Any Other |

DIVISION 110 - UNFINISHED PROJECTS

NOTE: This is a fun class only

NO premiums will be given for classes 930 - 960

Class

- | |
|---------------------------------------|
| 930. Any Unfinished Crocheted Project |
| 940. Any Unfinished Knitted Project |
| 950. Any Unfinished Sewn Project |
| 960. Any Unfinished Any Other Project |

DEPARTMENT 40 WEARING APPAREL AND ACCESSORIES

KATHY PABST, CO-SUPTS
LAURIE RILEY, CO-SUPTS

Check In:**Sunday, August 7**
Judging:**Sunday, August 7**
Released:**Sunday, August 14**

1. Each piece of handwork must be the work of the exhibitor and must be an original design or have been creatively enhanced by the exhibitor.
2. No kits completed exactly as purchased will be allowed.
3. Please enter the articles as you want them judged.
4. Unfinished articles will not be accepted.
5. Worn or soiled articles will not be accepted.
6. All crocheted or knitted articles must be blocked before entering.
7. All needlework will be judged with regard to beauty, degree of perfection, amount of work, and suitability for the purpose for which it is intended.
8. A recycled garment is an item that has been totally changed. (ex: Jeans made into a vest)
9. Only one entry in any one class will be accepted.

DIVISION 210 - INFANTS AND TODDLERS WEAR

PREMIUMS for classes 100 - 390:

1st \$3.00, 2nd \$2.50, 3rd \$2.00

NOTE: Baby (Newborn to 18 months), Toddler (Size 2-4)

Class

100. Baby Set, Crocheted (sweater, booties, and bonnet)
110. Baby Set, Knitted (sweater, booties, and bonnet)
120. Baby Set, Any Other (sweater, booties, and bonnet)
130. Baby Sweater, Crocheted
140. Baby Sweater, Knitted
150. Baby Sweater, Any Other
160. Baby Booties, Crocheted
170. Baby Booties, Knitted
180. Baby Booties, Any Other
190. Bib, Crocheted
200. Bib, Knitted
210. Bib, Sewn
220. Bib, Any Other
230. Baby Bonnet
240. Baby Bunting
250. Toddler Sweater, Crocheted
260. Toddler Sweater, Knitted
270. Toddler Sweater, Any Other
280. Baby Sleepwear or Robe
290. Toddler Sleepwear or Robe
300. Baby Shirt
310. Toddler Shirt
320. Baby Pants/Shorts
330. Toddler Pants/Shorts
340. Baby Dress
350. Toddler Dress
360. Any Other Sewn Baby
370. Any Other Sewn Toddler
380. Any Other Baby
390. Any Other Toddler



DIVISION 220 - WEARING APPAREL

PREMIUMS for classes 420 - 870:

1st \$3.00, 2nd \$2.50, 3rd \$2.00

NOTE: CHILD is 5 year size and older

Class

- | | |
|----------------------------|----------------------------|
| 420. Sweater, Child | 650. Vest, Child |
| 430. Sweater, Woman | 660. Vest, Woman |
| 440. Sweater, Man | 670. Vest, Man |
| 450. Shirt, Girl Child | 680. Dress, Child |
| 460. Shirt, Boy Child | 690. Dress, Woman |
| 470. Shirt, Woman | 700. Skirt, Child, Kilt |
| 480. Shirt, Man | 710. Skirt / Kilt |
| 490. Pants, Girl Child | 720. Jacket, Child |
| 500. Pants, Boy Child | 730. Jacket, Woman |
| 510. Pants, Woman | 740. Jacket, Man |
| 520. Pants, Man | 750. Any Other Sewn, Child |
| 530. Shorts, Girl Child | 760. Any Other Sewn, Woman |
| 540. Shorts, Boy Child | 770. Any Other Sewn, Man |
| 550. Shorts, Woman | 780. Any Other, Child |
| 560. Shorts, Man | 790. Any Other, Woman |
| 570. Sleepwear, Girl Child | 800. Any Other, Man |
| 580. Sleepwear, Boy Child | 810. Recycled Garment |
| 590. Sleepwear, Woman | 820. Recycled Household |
| 600. Sleepwear, Man | 830. Recycled Any Other |
| 610. Robe, Girl Child | 840. Quilted Garment |
| 620. Robe, Boy Child | 850. Quilted Any Other |
| 630. Robe, Woman | 860. Any Other Sewn |
| 640. Robe, Man | 870. Any Other |

DIVISION 230 - HOME SPUN APPAREL AND ACCESSORIES

PREMIUMS for classes 100 - 140:

1st \$3.50, 2nd \$3.50, 3rd \$2.50

Class

100. Women's Wear
110. Men's Wear
120. Children's Wear
130. Any Yarns
140. Any Other



DIVISION 240 - FLEECE

PREMIUMS for classes 170 - 230:

1st \$3.50, 2nd \$3.00, 3rd \$2.50

Class

170. Blanket/Throw, Sewn
180. Blanket/throw, Tied
190. Scarves
200. Pillows
210. Hats, Gloves, Mittens
220. Any Garment, Sewn
230. Any Other



DIVISION 250 - COUNTED CROSS STITCH/ READY MADE ARTICLES

Accessories in Counted Cross Stitch

PREMIUMS for classes 260 - 310:

1st \$2.50, 2nd \$2.00, 3rd \$1.50

Class

- | | |
|--------------------------|---------------------------|
| 260. Hat, Cap, or Bonnet | 290. Doilies or Placemats |
| 270. Purses or Bags | 300. Towels |
| 280. Bibs or Aprons | 310. Any Other |

DIVISION 260 - COSTUMES

PREMIUMS for classes 340 - 390:

1st \$2.50, 2nd \$2.00, 3rd \$1.50

Class

340. Kids

380. Adult

390. Any Other



DIVISION 270 - MITTENS, HATS, AND SCARVES

PREMIUMS for classes 420 - 500:

1st \$2.50, 2nd \$2.00, 3rd \$1.50

Class

420. Mittens, Crocheted

430. Mittens, Knitted

440. Mittens, Any Other

450. Hats, Crocheted

460. Hats, Knitted

470. Hats, Any Other

480. Scarves, Crocheted

490. Scarves, Knitted

500. Scarves, Any Other

DIVISION 280 - DECORATED PANTS, VESTS, JACKETS, SHIRTS, ETC.

PREMIUMS for classes 530 - 570:

1st \$2.50, 2nd \$2.00, 3rd \$1.50

Class

530. Any Decorated Pants

540. Any Decorated Vests

550. Any Decorated Jackets

560. Any Decorated Shirts

570. Any Decorated Any Other

DIVISION 290 - DECORATED SHOES, CAPS, BARRETTES, ETC

PREMIUMS for classes 600-640:

1st \$2.50, 2nd \$2.00, 3rd \$1.50

Class

600. Any Decorated Canvas Shoes

610. Any Decorated Crocs or Flip Flops

620. Any Barrettes

630. Any Decorated Caps

640. Any Decorated Any Other

DIVISION 300 - FORMAL WEAR/SPECIAL OCCASION

PREMIUMS for classes 670-720:

1st \$3.50, 2nd \$3.00, 3rd \$2.50

Class

670. Bridal Gown/Adult Formal

680. Men's Suit/Jacket

690. Women's Special Occasion

700. Child's Formal Wear

710. Baby Christening Outfit

720. Any Other Formal Occasion



DIVISION 310 - FACE COVERINGS (MASKS)

Masks made for COVID Pandemic, must be clean and never been worn

PREMIUMS for classes 170 - 230:

1st \$3.00, 2nd \$2.50, 3rd \$2.00

Class

730. Elastic ear loops mask

740. Tie back string mask



DEPARTMENT 40 TABLECLOTHS, SPREADS, QUILTS, RUGS, NEEDLEPOINT, AND MORE

BECKY PAVLICA & CAROL PAVLICA, CO-SUPTS

Checked In:Sunday, August 7, 9am to 1pm

Judging:Sunday, August 7, Beginning at 2pm

Released:Saturday, August 13, 9am to 1pm

1. All crocheted or knitted articles must be blocked before entering.
2. Articles classed as antiques will be accepted for display only. No premiums will be paid.
3. All items must be clean and pressed.
4. Only one entry in any one class will be accepted.
5. All entries in this department must be an original design or have been creatively enhanced by the exhibitor. No kits completed exactly as purchased will be allowed.

DIVISION 410 - AFGHANS

PREMIUMS for classes 100 - 150:

1st \$3.50, 2nd \$2.75, 3rd \$2.25

Class

100. Crocheted

110. Knitted

120. Woven

130. Homespun

140. Cross Stitch

150. Any Other

DIVISION 420 - TABLECLOTHS

PREMIUMS for classes 170 - 220:

1st \$3.00, 2nd \$2.50, 3rd \$2.00

Class

170. Crocheted

180. Cutwork

190. Embroidered

200. Textile Painted

210. Counted Cross Stitch

215. Cross Stitch

220. Any Other

DIVISION 430 - LATCH HOOK PROJECTS

PREMIUMS for classes 230 - 260:

1st \$3.00, 2nd \$2.50, 3rd \$2.00

Class

230. Latch Hook Pillow

240. Latch Hook Rug

250. Latch Hook Wall Hanging

255. Latch Hook Tree Skirt

260. Latch Hook Any Other

DIVISION 440 - PILLOWCASES (PAIR)

PREMIUMS for classes 270 - 360:

1st \$2.75, 2nd \$2.25, 3rd \$2.00

Class

270. Applique

280. Hand Embroidered

290. Drawn Work

300. Crocheted Trim

310. Cutwork



330. Machine Embroidered

340. Textile Painted

350. Counted Cross Stitch

355. Cross Stitch

360. Any Other

DIVISION 460 - BEDSPREADS

PREMIUMS for classes 450 - 530:

1st \$3.50, 2nd \$2.50, 3rd \$2.00

Class

450. Embroidered

460. Crocheted

470. Knitted

480. Quilted

500. Textile, Painted

510. Counted Cross Stitch

520. Cross Stitch

530. Any Other

DIVISION 470 - CHILDREN'S BEDSPREAD

PREMIUMS for classes 540 - 615:

1st \$3.50, 2nd \$2.50, 3rd \$2.00

Class

- | | |
|------------------------------|---------------------------|
| 540. Embroidered | 590. Textile Painted |
| 550. Crocheted | 600. Counted Cross Stitch |
| 560. Knitted | 610. Cross Stitch |
| 570. Quilted | 615. Original |
| 580. Quilted-Original Design | |

DIVISION 480 - BABY AFGHANS

PREMIUMS for classes 630 - 680:

1st \$4.00, 2nd \$3.50, 3rd \$2.50

Class

- | | |
|----------------|---------------------------|
| 630. Crocheted | 670. Counted Cross Stitch |
| 640. Knitted | 675. Cross Stitch |
| 650. Woven | 680. Any Other |
| 660. Homespun | |

DIVISION 490 - QUILTS

PREMIUMS for classes 690 - 895:

1st \$4.40, 2nd \$3.50, 3rd \$2.50

*NOTE: Antique quilts should be entered in Department 45

Class

690. Traditional Piece, Hand Quilted
700. Traditional Piece, Machine Quilted
710. Traditional Piece, Tied
720. Appliqued, Hand Quilted
730. Appliqued, Machine Quilted
740. Appliqued, Tied
750. Reverse Applique
760. Combined Technique, Pieced & Appliqued
770. Original Design, Quilted
780. Original Design, Tied
790. Child's Quilt, Full Size, Quilted
800. Child's Quilt, Full Size, Tied
810. Child's Quilt, Small Size, Quilted
820. Child's Quilt, Small Size, Tied
850. Miniature or Doll Size
860. Bargello
870. Any Quilt by Youth (18 years & under)
880. My Very First Quilt
885. Quilt, Using Small Size Pieces
890. All Hand Workmanship (Including Stitching)
895. Any Other

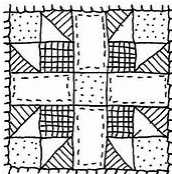

DIVISION 500 - BABY QUILTS (CRIB & CRADLE SIZES)

PREMIUMS for classes 100 - 200:

1st \$4.00, 2nd \$3.50, 3rd \$2.50

Class

100. Traditional Pieced, Hand Quilted
110. Traditional Pieced, Machine Quilted
120. Traditional Pieced, Tied
130. Appliqued, Hand Quilted
140. Appliqued, Machine Quilted
150. Appliqued, Tied
160. Counted Cross Stitch
170. Cross Stitch
190. Original
200. Any other

DIVISION 510 - CHRISTMAS TREE SKIRTS

PREMIUMS for classes 260 - 350:

1st \$ 4.00, 2nd \$3.50, 3rd \$2.50

Class

- | | |
|------------------|---------------------------|
| 260. Embroidered | 330. Textile Painted |
| 270. Crocheted | 335. Cross Stitch |
| 280. Knitted | 340. Counted Cross Stitch |
| 300. Quilted | 350. Any Other |
| 320. Original | |

DIVISION 520 - PILLOWS (NO TOPS)

PREMIUMS for classes 370 - 450:

1st \$2.75, 2nd \$2.50, 3rd \$2.00

Class

- | | |
|-----------------------------|---------------------------|
| 370. Crewel | 420. Quilted |
| 380. Crocheted | 430. Counted Cross Stitch |
| 390. Knitted | 435. Cross Stitch |
| 400. Embroidered by Hand | 440. Punch Needle |
| 405. Embroidered by Machine | 450. Any Other |
| 410. Needlepoint | |

DIVISION 530 - PICTURES

Must be framed (by Exhibitor), ready to hang.

PREMIUMS for classes 460 - 580:

1st \$2.75, 2nd \$2.50, 3rd \$2.00

Class

460. Needlepoint, Canvas
470. Needlepoint, Plastic
480. Crewel
490. Crocheted
500. Embroidered
510. Punch Needle
520. Counted Cross Stitch Holiday
530. Counted Cross Stitch Children's
540. Counted Cross Stitch Floral
550. Counted Cross Stitch Country
560. Counted Cross Stitch Animal & Fowl
570. Counted Cross Stitch Any Other
580. Any Other



DIVISION 540 - PICTURES (PROFESSIONALLY FRAMED)

PREMIUMS for classes 590 - 700:

1st \$2.75, 2nd \$2.50, 3rd \$2.00

Class

590. Needlepoint
600. Crewel
610. Crocheted
620. Embroidered
630. Punch Needle
640. Counted Cross Stitch Holiday
650. Counted Cross Stitch Children
660. Counted Cross Stitch Floral
670. Counted Cross Stitch Country
680. Counted Cross Stitch Animal & Fowl
690. Counted Cross Stitch Any Other
700. Any Other

DIVISION 550 - RUGS AND/OR WALL HANGINGS

PREMIUMS for classes 710 - 870:

1st \$2.75, 2nd \$2.50, 3rd \$2.00

Class

- | | |
|-----------------------------|-----------------------------|
| 710. Braided Rug | 760. Woven Rug |
| 720. Braided Wall Hanging | 770. Woven Wall Hanging |
| 730. Crocheted Rug | 860. Any Other Rug |
| 740. Crocheted Wall Hanging | 870. Any Other Wall Hanging |

DEPARTMENT 41 – BAKED GOODS

ENZA HENDZEL, SUPT., MARY ANGST, ASST.

Check in: **Sunday, August 7, From 9 am - 1 pm**
 Judging: **Sunday, August 7, Beginning at 2 pm**
 Released: **Saturday, August 13, From 9 am - 1 pm**

1. All baked goods should be displayed on white paper plates in a zip lock bag unless otherwise directed in class information (exception pies and cakes).
2. Bread should be baked in standard sweet or yeast bread pans. Yeast breads do not have to be in a pan if knotted, braided or free form.
3. Bread should be 24 hours old when judged.
4. Only one entry in any one class will be accepted.
5. An exhibitor desiring to have a portion of his/her cake, pie or loaf of bread should return to the Baked Goods Department after judging is completed and before 7 pm Sunday.
6. **Recipe is required for "Any Other" classes (240, 250, 390, 590, 750, 900, 1010), Candy and Diabetic Foods.**
7. Baked Goods should be from scratch (no purchased mixes or crust).

DIVISION 10 – BREADS and ROLLS

PREMIUMS for classes 100–390:

1st– \$2.50; 2nd– \$2.00; 3rd– \$1.50

Class

100. White Bread, Yeast	200. Raisin Bread, Quick
110. Whole Wheat Bread, Yeast	210. Coffee Cake, Yeast
120. Raisin Bread, Yeast	220. Coffee Cake, Quick
130. Banana Bread, Quick	230. Tea Rings
140. Brown Bread, Yeast	240. Any Other Bread, Yeast
150. Brown Bread, Quick Yeast (not sweet)	
160. Rye Bread, Yeast	250. Any Other Bread, Quick
170. Nut Bread, Yeast Quick (not sweet)	
180. Nut Bread, Quick	260. Sweet Bread
190. Date Bread, Quick	265. Bread Machine

(Each Display of Rolls Consists of Four)

270. Butter Horns	340. Wheat (yeast)
280. Cloverleaf Rolls	350. White (yeast)
290. Cinnamon Rolls	360. Bohemian Pastry
300. Pecan Rolls	370. Kolaches
310. Muffins	380. Fruit Strudel
320. Parkerhouse	390. Any Other Sweet Roll
330. Baking Powder Biscuits	

DIVISION 20 – COOKIES and DOUGHNUTS

(Each plate should consist of four cookies)

PREMIUMS for classes 400–599:

1st– \$2.50; 2nd– \$2.00; 3rd– \$1.50

Class

400. Sugar Cookies, rolled	500. Ice Box Cookies
410. Sugar Cookies, dropped	510. Nut Cookies
420. Sour Cream Cookies, rolled	520. Chocolate Chip Cookies
430. Sour Cream Cookies, dropped	530. Chocolate, Chocolate Chip Cookies
440. Molasses Cookies, rolled	
450. Molasses Cookies, dropped	540. Filled Cookies
460. Bar Cookies (recipe included)	550. Brownies
470. Fruit Cookies	560. Fried Cakes
480. Peanut Butter Cookies	570. Yeast Doughnuts
490. Oatmeal Cookies	580. Unbaked Cookies
	590. Any Other Cookies (identify)

599. Christmas Cookie Display – An assortment of a dozen Christmas Cookies, which include at least three different kinds of cookies. This display will be judged on its decorative appearance.



DIVISION 30 – CAKE

Whole cakes displayed on disposable purchased cake sheets or covered heavy cardboard. (No professionals)

PREMIUMS for classes 600–750:

1st– \$2.50; 2nd– \$2.00; 3rd– \$1.50

Class

600. Angel Food	680. Fruit Cake
610. Devil's Food	690. Four Cupcakes (light) unfrosted
620. Spice	700. Four Cupcakes (dark) unfrosted
630. White Layer	710. Decorated Cupcakes (3)
640. Chocolate	720. German Chocolate
650. Sunshine	730. Pound Cake
660. Applesauce	740. Sponge Cake
670. Chiffon	750. Any Other Cake (identify)



DIVISION 40 – DECORATED CAKE

Whole cakes or cake forms may be submitted on disposable cake sheets. Cakes will be judged on appearance. (No professionals)

Class

	1 st	2 nd	3 rd
760. Decorated Birthday Cake	\$3.50	\$2.50	\$1.50
770. Decorated Any Other Occas	\$3.50	\$2.50	\$1.50
780. Wedding Cake	\$5.50	\$4.50	\$3.50

DIVISION 50 – PIES

(Whole Pies Only – 6" or over. No pre-made crusts.)

PREMIUMS for classes 790–900:

1st– \$2.50; 2nd– \$2.00; 3rd– \$1.50

Class

790. Apple	830. Raspberry	870. Mincemeat
800. Blueberry	840. Peach	880. Blackberry
810. Pumpkin	850. Raisin	890. Pecan
820. Cherry	860. Lemon	900. Any Other Pie

DIVISION 60 – CANDY

(PLATE OF 4 – PIECE SIZE APPROPRIATE FOR CANDY TYPE)

MUST INCLUDE RECIPE

PREMIUMS for classes 910–1010:

1st– \$2.50; 2nd– \$2.00; 3rd– \$1.50

Class

910. Divinity	970. Penuche
920. Fondant	980. Pralines
930. Fudge (Cooked)	990. Toffee
940. Fudge (Uncooked)	1000. Decorated Confection
950. Maple Sugar Candy	1010. Any Other Candy
960. Peanut Brittle	

DIVISION 65 – DIABETIC BAKED GOODS

See above divisions for directions for presentation of each food classification. **RECIPE MUST BE INCLUDED.**

PREMIUMS – 1st– \$2.50; 2nd– \$2.00; 3rd– \$1.50

Class

1012. Breads	1015. Pies
1013. Cakes	1016. Candy
1014. Cookies and Doughnuts	

DIVISION 70 – BEST DISPLAY OF BAKED GOODS

PREMIUMS – 1st– \$5.50; 2nd– \$4.50; 3rd– \$3.50

Class

1020. Baked Goods Display by one person – includes an assortment of 5 to 10 different kinds of baked goods in a display. Judged on appearance and presentation.

DEPARTMENT 41 – CANNED GOODS

CATHY BAUMGARDNER, SUPT.

CARRIE BAUMGARDNER & ERIKA ZWOLENSKY, ASST. SUPTS.

Check in: **Sunday, August 7, From 9 am - 1 pm**

Judging: **Sunday, August 7, Beginning at 2 pm**

Released: **Sunday, August 14, From 9 am - 1 pm**

Entries must use the following guidelines, or they will not be judged.

1. All entries must be labeled with product name, date of preparation, processing method and length of processing time.
2. Jars should be clear, standard canning jars.
3. Lids & Rings should be new and clean, non-commercial only.
4. When entering "ANY OTHER" classes, PLEASE IDENTIFY PRODUCT NAME ON ENTRY TAG (not form).
5. Only one entry in any one class will be accepted.
6. Canned goods may be exhibited in either quarts or pints.
7. Exhibits must be no more than 1 year old.
8. Must be canned according to USDA or Ball Blue Book and with correct ingredients.

DIVISION 110 – CANNED FRUIT

PREMIUMS for classes 100–240: 1st- \$2.00; 2nd- \$1.75; 3rd- \$1.50

Class

100. Red Raspberries
110. Black Raspberries
120. Strawberries
130. Blackberries
140. Sour Cherries, whole
150. Sour Cherries, pitted
160. Sweet Cherries
170. Blueberries



180. Pineapple
190. Applesauce
200. Rhubarb
210. Peaches
220. Plums
230. Pears
240. Any Other Fruit

DIVISION 120 – CANNED VEGETABLES

PREMIUMS for classes 250–455: 1st- \$2.00; 2nd- \$1.75; 3rd- \$1.50

Class

250. Tomatoes, whole
260. Tomatoes, cut
270. Tomatoes, stewed
280. Green Beans string-whole
290. Green Beans string-cut
300. Yellow Beans string-whole
310. Yellow Beans string-cut
320. Asparagus
330. Lima Beans
340. Peas
350. Carrots

360. Greens
370. Beets, whole
380. Beets, cut
390. Corn
400. Pumpkin, cubed
410. Soup Mixture
420. Vegetable Mixture
430. Spaghetti Sauce
440. Pizza Sauce
450. Sauerkraut
455. Any Other Veg.

DIVISION 130 – CONSERVES (No wax jelly jars may be used)

PREMIUMS for classes 460–520: 1st- \$2.00; 2nd- \$1.75; 3rd- \$1.50

Class

460. Red Raspberry
470. Black Raspberry
480. Peach
490. Plum

500. Strawberry
510. Cherry
520. Any Other Conserve

DIVISION 140 – JAMS (No wax jelly jars may be used)

PREMIUMS for classes 530–600: 1st- \$2.00; 2nd- \$1.75; 3rd- \$1.50

Class

530. Raspberry
540. Blackberry
550. Strawberry
560. Cherry
562. Blueberry



570. Peach
580. Rhubarb
590. Grape
600. Any Other Jam

DIVISION 150 – JELLY (No wax jelly jars may be used)

PREMIUMS for classes 610–690: 1st- \$2.00; 2nd- \$1.75; 3rd- \$1.50

Class

610. Current
620. Apple
630. Crabapple
640. Grape
650. Blackberry

660. Red Raspberry
670. Cherry
680. Strawberry
690. Any Other Jelly

DIVISION 160 – PRESERVES (No wax jelly jars may be used)

PREMIUMS for classes 700–770: 1st- \$2.00; 2nd- \$1.75; 3rd- \$1.50

Class

700. Apricot
710. Blackberry
720. Black Raspberry
730. Cherry

740. Peach
750. Pear
760. Raspberry
770. Any Other Preserve

DIVISION 170 – MARMALADES

PREMIUMS for classes 780–810: 1st- \$2.00; 2nd- \$1.75; 3rd- \$1.50

Class

780. Orange
790. Cherry

800. Strawberry/Orange
810. Any Other

DIVISION 180 – BUTTERS

PREMIUMS for classes 820–870: 1st- \$2.00; 2nd- \$1.75; 3rd- \$1.50

Class

820. Apple
830. Peach
840. Spiced Peach

850. Pear
860. Apricot
870. Any Other

DIVISION 190 – SYRUPS

PREMIUMS for classes 890–940: 1st- \$2.00; 2nd- \$1.75; 3rd- \$1.50

Class

890. Maple Walnut
900. Blueberry
910. Strawberry

920. Raspberry
930. Praline
940. Any Other

DIVISION 200 – PICKLES

PREMIUMS for classes 950–1030: 1st- \$2.00; 2nd- \$1.75; 3rd- \$1.50

Class

950. Beet
960. Pickled Vegetable
970. Sweet Cucumber
980. Sour Cucumber
990. Dill

1000. Bread & Butter
1010. Chunk
1020. Pickled Fruit
1025. Herbal Vinegars & Vinaigrette
1030. Any Other Pickle



DIVISION 210 – RELISHES

PREMIUMS for classes 1040–1100: 1st- \$2.00; 2nd- \$1.75; 3rd- \$1.50

Class

1040. Corn
1050. Cucumber
1060. Chili Sauce
1070. Catsup

1080. Salsa
1090. Bar-B-Q Sauce
1100. Any Other Relish

DIVISION 220 – MEATS

PREMIUMS for classes 1110–1185: 1st- \$2.50; 2nd- \$2.00; 3rd- \$1.75

Class

1110. Pork
1120. Beef
1130. Chicken
1140. Mincemeat
1150. Mincemeat – Without Meat

1160. Fish (Pint Jars Only)
1170. Venison
1180. Any Other Meat
1185. Broths

DIVISION 230 – JUICES

PREMIUMS for classes 1190–1240: 1st- \$2.00; 2nd- \$1.75; 3rd- \$1.50

Class

1190. Tomato
1200. Grape
1210. Rhubarb

1220. Apple Cider
1230. Apple Juice
1240. Any Other Juice

DIVISION 240 – PIE FILLING

PREMIUMS for classes 1250–1290: 1st- \$2.00; 2nd- \$1.75; 3rd- \$1.50

Class

1250. Apple
1260. Cherry

1270. Peach
1280. Blueberry
1290. Any Other

Must be canned according to USDA or Ball Blue Book - and with correct ingredients.

DIVISION 250 – BEST DISPLAY OF CANNED GOODS

PREMIUMS – 1st- \$5.50; 2nd- \$4.50; 3rd- \$3.50

Judging will be done on canned goods only, not the set up.

Class

1300. Best Display of Canned Goods, not to exceed eight (8) jars.
1310. Best Display of Jam and/or Jellies, not to exceed eight (8) jars.

DEPARTMENT 42 – FINE ARTS

DALE SNYDER, SUPTS.
TAYLOR SNYDER, ASST. SUPT.

Check in: **Sunday, August 7, From 9 am - 1 pm**
Judging: **Sunday, August 7, Beginning at 2:30 pm**
Released: **Sunday, August 14, From 9 am - 1 pm**

1. Exhibitors in Children's Division must be under 16 years of age; state age on back of article.
2. Exhibit must be the work of the exhibitor.
3. Only one entry in any one class will be accepted.
4. An image painting, drawing, etc. may be entered for 1 year only.
5. All paintings, drawings, etc. must be mounted on sturdy matte board. No hangers required.
6. Mounting should complement the size of the artwork.

FINE ARTS – ADULTS**DIVISION 10 – DRAWINGS****(Amateurs & Adults, 16 or over)**PREMIUMS for classes 100–190: 1st- \$2.00; 2nd- \$1.75; 3rd- \$1.50

Class

100. Pen and Ink or Ink w/Color	160. Watercolor
120. Pencil or Colored Pencil	170. Chalk
130. Charcoal	180. Pastels
140. Crayons	190. Any Other

DIVISION 20 – OIL PAINTINGS (Adults)**(Amateurs & Adults, 16 and over)**PREMIUMS for classes 200–250: 1st- \$3.50; 2nd- \$2.50; 3rd- \$1.50

Class

200. Landscapes	230. Still Life
210. Portrait	240. Abstracts
220. Animals	250. Any Other

DIVISION 30 – ACRYLICS (Adults)**(Amateurs & Adults, 16 and over)**PREMIUMS for classes 260–310: 1st- \$3.50; 2nd- \$2.50; 3rd- \$1.50

Class

260. Landscape	290. Still Life
270. Portrait	300. Abstracts
280. Animals	310. Any Other

DIVISION 40 – CERAMICS (Adults)PREMIUMS for classes 490–600: 1st- \$2.50; 2nd- \$2.00; 3rd- \$1.50

Class

490. Glazed	550. Stoneware (Glazed)
500. Stained	560. Stoneware (Under Glazed)
510. Under Glazed	570. Tole Painting (Free Hand)
520. Hand Molded	580. Any Other
530. Pottery	590. Porcelain Dolls
540. Porcelain (Hummel Antiquing)	600. Airbrushing

DIVISION 50 – CHINA PAINTING (Adults)PREMIUMS for class 620: 1st- \$3.50; 2nd- \$2.50; 3rd- \$2.00

Class

620. Free Hand

FINE ARTS – YOUTH (15 & UNDER)

****Please note: Additional youth classes are available in the Youth Department.**

DIVISION 110 – DRAWINGS (Children 5 & 6)PREMIUMS for classes 100–180: 1st- \$2.00; 2nd- \$1.75; 3rd- \$1.50

Class

100. Pen and Ink	150. Chalk
110. Pencil or Colored Pencil	160. Pastels
120. Charcoal	170. Oil Paintings
130. Crayons	180. Any Other
140. Watercolor	

DIVISION 120 – DRAWINGS (Children 7 – 9)PREMIUMS for classes 200–280: 1st- \$2.00; 2nd- \$1.75; 3rd- \$1.50

Class

200. Pen and Ink	250. Chalk
210. Pencil or Colored Pencil	260. Pastels
220. Charcoal	270. Oil Paintings
230. Crayons	280. Any Other
240. Watercolor	

DIVISION 130 – DRAWINGS (Children 10 – 11)PREMIUMS for classes 300–380: 1st- \$2.00; 2nd- \$1.75; 3rd- \$1.50

Class

300. Pen and Ink	350. Chalk
310. Pencil or Colored Pencil	360. Pastels
320. Charcoal	370. Oil Paintings
330. Crayons	380. Any Other
340. Watercolor	

**DIVISION 140 – DRAWINGS (Children 12 – 15)**PREMIUMS for classes 400–480: 1st- \$2.00; 2nd- \$1.75; 3rd- \$1.50

Class

400. Pen and Ink	450. Chalk
410. Pencil or Colored Pencil	460. Pastels
420. Charcoal	470. Oil Paintings
430. Crayons	480. Any Other
440. Watercolor	

DIVISION 150 – CERAMICS (Children 5 – 15)PREMIUMS for classes 700–760: 1st- \$2.50; 2nd- \$2.00; 3rd- \$1.50

Class

700. Glazed	740. Pottery
710. Stained	750. Any Other
720. Under Glazed	760. Air Brushing
730. Hand Molded	



DEPARTMENT 43 / DEPARTMENT 45

CHRISTIAN VOORHIES, SARAH NOHEL CO-SUPT.

Check in: **Sunday, August 7, From 9 am - 1 pm**
 Judging: **Sunday, August 7, Beginning at 2 pm**
 Released: **Sunday, August 14, From 9 am - 1 pm**

Note: The following rules apply to Department 43 and 45.

1. Only one item may be entered in the following classes, unless the item is a set or pair.
2. Only one entry in any one class will be accepted.
3. Antique is defined as an item at least 50 years old.
4. An antique may be exhibited only one (1) time every 4 years, ie. there must be three years between exhibition years.
5. **Models must be mounted on a solid base** to be accepted for exhibition.
6. Collection may not take up more than 2'x2'x2' space.

DEPARTMENT 43 – CRAFTS

NOTE: All entries in this department must be an original design or have been creatively enhanced by the exhibitor. No kits completed exactly as purchased will be allowed.

DIVISION 10 – CRAFTS (Adults)

PREMIUMS for classes 200–420: 1st- \$2.25; 2nd- \$1.75; 3rd- \$1.50
 Class

- | | |
|------------------------------------|-----------------------------------|
| 200. Handmade Doll/Toy | 330. Leathercraft |
| 210. Jewelry Set | 340. Decorated Birdhouse/Feeder |
| 220. Jewelry Necklace | 350. Homemade Card, Birthday |
| 230. Jewelry Earrings | 360. Homemade Card, Holiday |
| 240. Jewelry Bracelet | 370. Homemade Card, Special Occas |
| 250. Sculpting | 380. Scrapbook, Book Form |
| 260. Woodcarving/Woodworking | 390. Scrapbook Page |
| 280. Basketry | 400. Collection (any) |
| 290. String Art | 410. Unusual item |
| 300. Plastic Needlepoint | 420. Any Other Craft |
| 310. Flower Arrangement Dried/Silk | |
| 320. Wreath | |

DIVISION 20 – UPCYCLED/REPURPOSED CLASS (Adults)

PREMIUMS for classes 500–550: 1st- \$2.25; 2nd- \$1.75; 3rd- \$1.50
 Class

500. Upcycled/Repurposed Paper/Cardboard/Plastic
 510. Upcycled/Repurposed Wood/Pallet/Chair
 520. Upcycled/Repurposed Tin/Cans/Aluminum
 530. Upcycled/Repurposed Tools/Scrap Metal/Buckets
 540. Upcycled/Repurposed Any Item Into Furniture or Décor
 550. Upcycled/Repurposed Any Other

DIVISION 40 – CRAFTS (Youth)

(Children under 16 – See Exhibitor Rules & Regulations for additional age guidelines)

** Please note: Additional youth classes are available starting Department 63. Educational Projects: To gain skills in manipulating materials and develop an appreciation for artistic expression through the conceptualization and completion of a craft.

PREMIUMS for classes 600–820: 1st- \$2.25; 2nd- \$1.75; 3rd- \$1.50

Class

- | | |
|-------------------------------|----------------------------------|
| 600. Homemade Doll/Toy | 720. Leathercraft |
| 610. Jewelry | 730. Decorated Birdhouse/ Feeder |
| 620. Folk Art | 740. Homemade Card |
| 630. Papier Mâché | 750. Models - ships, cars, etc. |
| 640. Christmas Decoration | 760. Lego Project |
| 650. Sculpting | 770. Coloring Page (any medium) |
| 660. Wood Carving/Woodworking | 780. Scrapbook – Book Form |
| 670. Basketry | 790. Scrapbook Page |
| 680. String Art | 800. Collection (any) |
| 690. Christmas Needlepoint | 810. Unusual Item |
| 700. Candle | 820. Any Other Craft |
| 710. Wreath | |



DIVISION 50 – UPCYCLED/REPURPOSED CLASS (Youth)

PREMIUMS for classes 900–950: 1st- \$2.25; 2nd- \$1.75; 3rd- \$1.50

Class

900. Upcycled/Repurposed Paper/Cardboard/Plastic
 910. Upcycled/Repurposed Wood/Pallet/Chair
 920. Upcycled/Repurposed Tin/Cans/Aluminum
 930. Upcycled/Repurposed Tools/Scrap Metal/Buckets
 940. Upcycled/Repurposed Any Item Into Furniture or Decor
 950. Upcycled/Repurposed Any Other

DIVISION 60 – CRAFT EXHIBITORS WITH DISABILITIES

This division is open to children or adults with disabilities (mental, physical or multiple challenges).

NOTE: Kits may be used in this Division only.

PREMIUMS for classes 1000–1070: 1st- \$2.25; 2nd- \$1.75; 3rd- \$1.50;
 Participation Ribbons

Class

1000. Needlework (Age: 5–15)
 1010. Needlework (Age: 16 and over)
 1020. Any Craft (Age: 5–15)
 1030. Any Craft (Age: 16 and over)
 1040. Any Art - drawings, paintings, coloring pages (Age: 5–15)
 1050. Any Art - drawings, paintings, coloring pages (Ages: 16 and over)
 1060. Upcycled/Repurposed – Any Item (Age 5–15)
 1070. Upcycled/Repurposed – Any Item (Age 16 and over)

DEPARTMENT 45 – ANTIQUES

DIVISION 10 – ANTIQUES

PREMIUMS for classes 100–190: 1st- \$2.50; 2nd- \$1.50; 3rd- \$1.00

Note: The rules for Antiques can be found at the beginning of Department 43.

Class

- | | |
|-------------------------|---------------------------|
| 100. Antique Primitives | 150. Antique Silver |
| 110. Antique Dolls | 160. Antique Furniture |
| 120. Antique Clothes | 170. Antique Collections |
| 125. Antique Quilts | 180. Antique Collectibles |
| 130. Antique Glassware | 190. Antique (any other) |
| 140. Antique China | |

DEPARTMENT 46 – CROPS

FRED RILEY, JEFF RILEY, SCOTT RILEY SUPT.

Check in: **Sunday, August 7, From 9 am - 1 pm**
 Judging: **Sunday, August 7, Beginning at 1 pm**
 Released: **Sunday, August 14, From 9 am - 1 pm**

1. Wheat, rye, oats, barley, potatoes, bean vines, corn stalks, fruit and vegetables must be from the current season's production.
2. Each exhibitor will be allowed to make entries in as many divisions as he/she wishes but will not be allowed to make more than one entry in any one class.
3. All grain sheaves must measure three inches, forage crop bundles four inches in diameter, below the heads, and tightly tied.
4. Premium shall be awarded according to the entry's merits even if there is no competition.
5. Grain and bean samples are required to be displayed in quantities of one (1) peck. The department will not be responsible for any extra amounts. (Boxes are available for displaying your sample(s).)
6. **ALL STALKS OF CORN MUST BE CUT OFF AT GROUND LEVEL. NO SOIL!**
7. Must keep claim tickets for all corn stalks to receive ribbon on Sunday!
8. Judge will disqualify any exhibit that they feel is not of current crop.
9. Exhibits will be judged on quality, to include color and size, as appropriate for each specific crop.

DIVISION 10 – GRAIN (PECK)

List variety on entry tag.

PREMIUMS for classes 100-120:

1st- \$3.00; 2nd- \$2.75; 3rd- \$2.50; 4th- \$2.25; 5th- \$2.00;
 6th- \$1.75; 7th- \$1.50; 8th- \$1.25; 9th- \$1.00; 10th- \$.75

Class

100. Wheat (White or Red Peck)
110. Oats (Peck)
112. Yellow Dent Corn (Peck)
120. Any Other Grain (Peck)

DIVISION 20 – BEANS (PECK)

List variety on entry tag.

PREMIUMS for classes 130-140:

1st- \$3.00; 2nd- \$2.75; 3rd- \$2.50; 4th- \$2.25; 5th- \$2.00;
 6th- \$1.75; 7th- \$1.50; 8th- \$1.25; 9th- \$1.00; 10th- \$.75

Class

130. Navy Beans (Peck)
140. Soybeans (Peck)

PREMIUMS for class 150:

1st - \$3.00, 2nd - \$2.00, 3rd \$1.00

Class

150. Any Other Bean (Peck)

DIVISION 30 – CORN

List variety on entry tag.

PREMIUMS for classes 160-190:

1st- \$3.00; 2nd- \$2.50; 3rd- \$2.00; 4th- \$1.50; 5th- \$1.00

Class

160. Yellow Dent Corn (10 ears)
180. Sweetcorn (10 ears)
190. Popcorn (10 ears)

DIVISION 40 – SHEAF, VINE AND STALK EXHIBIT

List variety on entry tag.

PREMIUMS for classes 200-230:

1st- \$3.00; 2nd- \$2.50; 3rd- \$2.00; 4th- \$1.50; 5th- \$1.00

Class

200. Wheat (sheaf) 3 inches diameter below head
210. Oats (sheaf) 3 inches diameter below head
220. Any Other Grain (sheaf) 3-inch diameter below head
230. Beans, Navy (3 vines)



PREMIUMS for class 240:

1st- \$3.00; 2nd- \$2.75; 3rd- \$2.50; 4th- \$2.25; 5th- \$2.00;
 6th- \$1.75; 7th- \$1.50; 8th- \$1.25; 9th- \$1.00; 10th- \$.75

Class

240. Soybeans (3 vines)

PREMIUMS for classes 250:

1st- \$3.00; 2nd- \$2.00; 3rd- \$1.00

Class

250. Sweet Corn (3 stalks)

PREMIUMS for classes 260-290:

1st- \$3.00; 2nd- \$2.50; 3rd- \$2.00; 4th- \$1.50; 5th- \$1.00

Class

260. Tall Stalk Corn – 1 stalk, cut off at ground level
270. Alfalfa (dried sheaf) 3-inch diameter
290. Clover (dried sheaf) Any Variety, 3-inch diameter



PREMIUMS for classes 300-310:

1st- \$4.00; 2nd- \$3.75; 3rd- \$3.50; 4th- \$3.25; 5th- \$3.00;
 6th- \$2.75; 7th- \$2.50; 8th- \$2.25; 9th- \$2.00; 10th- \$1.75

Class

300. Yellow Dent Corn, for grain (3 stalks)
310. Yellow Dent Corn, for silage (3 stalks)

DIVISION 50 – FORAGE CROPS (FOUR QUARTS SEED)

List variety on entry tag.

PREMIUMS for classes 320-340:

1st- \$3.00; 2nd- \$2.00; 3rd- \$1.00

Class

320. Alfalfa (4-quart seed)
330. Clover (4-quart seed)
340. Baled Forage, Any Variety. One "slice" of baled forage, standard square bale size, securely tied.

DIVISION 65 – MAPLE SYRUP

PREMIUMS for classes 400-430:

1st- \$3.00; 2nd- \$2.50; 3rd- \$2.00; 4th- \$1.50; 5th- \$1.00

***All syrup MUST be in an 8 oz. flat oval bottle supplied by the fair office.**

Class

- | | |
|---------------------------|------------------------------|
| 400. Maple Syrup, Light* | 420. Maple Syrup, Dark* |
| 410. Maple Syrup, Medium* | 430. Maple Syrup, Very Dark* |

DIVISION 70 MISCELLANEOUS UNUSUAL CROPS

List variety on entry tag.

PREMIUMS for classes 360-390:

1st- \$3.00; 2nd- \$2.00; 3rd- \$1.00

Class

360. Unusual Crop
370. Sugar Beets (2 Beets)
380. One pint honey and/or 4"x 4" comb
390. Sunflower heads for seed, three heads, tied together, with 3" stems.

DEPARTMENT 47

JESSICA GAISER, SUPT.

DAWN HALL, BONNIE GAISER, JEFF MOILES, ASST-SUPT.

Check in: **Sunday, August 7, From 9 am - 1 pm**

Judging: **Sunday, August 7, Beginning at 2:30 pm**

Released: **Sunday, August 14, From 9 am - 1 pm**

1. Entry tags must be attached to all exhibits..
2. Flowers must be grown by the exhibitor.
3. Fresh flowers may be brought in for replacement during the week.
4. **ONLY 1 ENTRY IN ANY CLASS WILL BE ACCEPTED.**
5. A vase is taller than its widest dimension.
6. A bowl is wider than its tallest dimension.
7. All "Any Other" or "Rare Specimen" must be IDENTIFIED ON ENTRY TAG.
8. NO PROFESSIONAL EXHIBITORS!
9. **EXHIBITS MUST BE MADE UP OF EITHER 1, 3, OR 5 STEMS OF THE SPECIMENS NAMED. More than 1 flower per stem is allowed, but not more than 5 stems will be allowed. Filler may be used.**
10. Exhibitors are responsible for placing large, heavy exhibits on the display table.

DEPARTMENT 47- FLOWER SPECIMENS

DIVISION 10 – GARDEN BLOOMS

PREMIUMS for classes 100-710:

1st \$2.25; 2nd \$2.00; 3rd \$1.75

Class

Vase

Class

LOW BOWL

- | | | |
|------|------------------------------------|-----|
| 100. | Aster | 110 |
| 120. | Azalea/Mum | 130 |
| 140. | Bachelor Button | 150 |
| 160. | Balloon Flower | 170 |
| 180. | Begonia | 190 |
| 200. | Calendula | 210 |
| 215. | Coneflower | 220 |
| 225. | Cosmos | 230 |
| 240. | Dahlia | 250 |
| 260. | Daisy/Black-Eyed Susan | 270 |
| 280. | Delphinium | 290 |
| 300. | Gladiolus | 310 |
| 320. | Larkspur | 330 |
| 340. | Lilies | 350 |
| 360. | Marigold, Large | 370 |
| 380. | Marigold, Small | 390 |
| 400. | Nasturtium | 410 |
| 420. | Pansy | 430 |
| 440. | Petunia | 450 |
| 460. | Phlox | 470 |
| 480. | Pinks | 490 |
| 500. | One Stemmed Rose, One Rose in Bowl | 510 |
| 520. | Three to Five Roses | 530 |
| 540. | Snapdragon | 550 |
| 560. | Strawflower | 570 |
| 580. | Statice | 590 |
| 595. | Cut Small Sunflowers | 600 |
| 605. | Verbena | 610 |
| 620. | Zinnia, Large | 630 |
| 640. | Zinnia, Small | 650 |
| 660. | Rare Specimen - Identify | 670 |
| 680. | Mixed | 690 |
| 700. | Any Other – Identify | 710 |



DEPARTMENT 47 – PLANTS & ARRANGEMENTS

DIVISION 20 – POTTED PLANTS (BLOOMING)

PREMIUMS for classes 100-220:

1st \$2.25; 2nd \$2.00; 3rd \$1.50

Class

- | | |
|-----------------------------|---------------------------|
| 100. African Violet, Blue | 170. Vines |
| 110. African Violet, Pink | 180. Geraniums, any color |
| 120. African Violet, White | 190. Begonia, Tuberous |
| 130. African Violet, Red | 200. Begonia, Wax |
| 140. African Violet, Purple | 210. Marigolds |
| 150. Impatiens, Any | 220. Any Other |
| 160. Petunias | |

DIVISION 30 – POTTED PLANTS (FOLIAGE)

PREMIUMS for classes 230-280:

1st \$2.00; 2nd \$1.75; 3rd \$1.50



Class

- | | |
|------------------------|------------------------|
| 230. Any Foliage Plant | 260. Non-Blooming Vine |
| 240. Succulent | 270. Ferns |
| 250. Any Cactus Plant | 280. Geranium, Scented |

DIVISION 40 – ARRANGEMENTS

Judging will be based on arrangement, color harmony, quality of blooms and relation to containers.



PREMIUMS for classes 290-470:

1st \$2.00; 2nd \$1.75; 3rd \$1.50

Class

- | | |
|--------------------------------------|--|
| 290. Pouring Container | 390. All Green, in low container |
| 300. Miniature or Button | 410. Terrarium, over 8" container |
| 310. Wildflowers, high container | 420. Terrarium, under 8" container |
| 320. Wildflowers, low container | 430. Small Hanging Basket, Ready to hang |
| 330. Cup and Sugar | 440. Large Hanging Basket, Ready to hang |
| 340. Flowers 12" or more, Basket | 450. Cacti Garden Large |
| 350. Flowers 11" or less, Basket | 460. Cacti Garden Small |
| 360. Dry Arrangement, high container | 470. Fairy Garden |
| 370. Dry Arrangement, low container | |
| 380. All Green, in high container | |

DIVISION 50 –SPECIAL ARRANGEMENTS

PREMIUMS for classes 480-590:

1st \$2.50; 2nd \$2.00; 3rd \$1.50

1. Accessories which add to the effectiveness of the arrangement may be used.
2. Fresh flowers or greens must be used.

Class

- | | |
|-------------------|------------------------|
| 480. Easter | 540. Labor Day |
| 490. Thanksgiving | 550. Any Other Holiday |
| 500. Christmas | 560. Adult Birthday |
| 510. New Year's | 570. Anniversary Party |
| 520. Mother's Day | 580. Children's Party |
| 530. Father's Day | 590. Any Other Party |

DEPARTMENT 48

HERB CONFER, MIKE THORNTON,
CHARLENE THORNTON, SUPTS.
THERESA SCHNEIDER, CO-SUPT.

Check in:..... **Sunday, August 7, From 9 am - 1 pm**
Judging:..... **Sunday, August 7, Beginning at 1 pm**
Released:..... **Sunday, August 14, From 9 am - 1 pm**

1. All exhibits must be grown by the exhibitor.
2. Each exhibitor will be allowed to make entries in as many divisions as he/she wishes but will not be allowed to make more than one entry in any one class.
3. Exhibits will be judged on quality, to include conformity, color and/or size, according to the use for each specific vegetable.
4. Roots may be left on but must be free of dirt.
5. Stems on vegetables to be 1" max. except sunflowers, broccoli and pumpkins, which may be 3" – 4"

DIVISION 10 – VEGETABLES

PREMIUMS for classes 100-530:

1st-. \$3.00; 2nd-. \$2.00; 3rd-. \$1.00

Class

100. Garden Beets (4)
110. Carrots (4)
120. Cabbage (1)
130. Brussels Sprouts (8)
140. Kale (3 stalks)
150. Swiss Chard (3 stalks)
160. Spinach (3 stalks)
170. Lettuce (3 stalks or 1 head)
180. Red Tomatoes (4)
190. Green Tomatoes (4)
195. Salad Tomatoes, Cherry, Pear or Grape (4)
200. Any Other Tomatoes (4)
210. Yellow Onions (4)
220. White Onions (4)
230. Red Onions (4)
240. Green Onions (1 1/2" bunch)
250. Summer Squash (2)
260. Winter Squash (2 sm. or 1 lg.)
270. Zucchini – Yellow/Green (2 sm. or 1 lg.)
280. Any Other Squash (2 sm. or 1 lg.)
290. Pie Pumpkin (1)
300. Miniature Pumpkin (3)
310. Okra (4)
320. Cucumbers (6) pickling
330. Cucumbers (3) slicing
340. Cucumbers (2) long
350. Muskmelon (1)
360. String Beans Green (12)
370. String Beans Yellow (12)
380. Eggplant (1)
390. Peppers (3) Green
400. Peppers (3) Any other color
405. Peppers (3) Hot or Sweet
410. Radishes (1 1/2" bunch)
420. Cauliflower (1 head)
430. Broccoli (1 head)
440. Celery (2 bunches)
450. Garlic (4)
460. Dill Stalk (4)
470. Sunflower Head of Flower (1)
480. Any Herbs (3 stalks)
490. Any Other Vegetable (1)
500. Vegetable Oddity Natural (1)
510. Sweet Corn, Any Variety (3 ears)
520. Potatoes White (3)
530. Potatoes Red (3)



DIVISION 20 – SPECIAL

PREMIUMS for classes 520-535:

1st-. \$4.00; 2nd-. \$3.00; 3rd-. \$2.00

Class

520. Jack-O'-Lantern Style Pumpkin (stem attached, 4" max.)
530. Gourds
535. Watermelon (1)

DIVISION 30 – VEGETABLE ARRANGEMENT

1. Open to individuals, youth groups or farm groups.
2. Best arrangement of various vegetables displayed in a container such as a small wagon, wheelbarrow, etc. to be displayed in the center of vegetable tables.
3. Items in group arrangements (540, 550) to come from list under DIVISION 10.
4. Exhibits will be judged on attractiveness, arrangement, quality, quantity and varieties displayed.
5. Must be set up by 1:00 PM on Sunday before judging.

PREMIUMS for classes 540-550:

1st-. \$7.00; 2nd-. \$6.00; 3rd-. \$5.00

Class

540. Arrangement of 10 or more items (see list – Division 10)
550. Arrangement of fewer than 10 items (see list – Division 10)

DEPARTMENT 48 – FRUIT PLATE DISPLAY

DIVISION 40 – APPLES (4 Specimens Each)

PREMIUMS for classes 100-400:

1st-. \$3.00; 2nd-. \$2.00; 3rd-. \$1.00

Class

- | | |
|--------------------|------------------------------------|
| 100. Red Delicious | 150. Golden Delicious |
| 110. Macintosh | 160. Yellow Transparent |
| 120. Northern Spy | 170. Crab Apples, any variety (12) |
| 130. Jonathan | 180. Other Varieties |
| 140. Honey Crisp | |

DIVISION 50 – PLUMS (6 Specimens Each)

Class

- | | |
|--------------------|----------------------|
| 190. Bradshaw | 210. Burbank |
| 200. Stanley Prune | 220. Other Varieties |

DIVISION 60 – PEACHES (4 Specimens Each)

Class

- | | |
|------------------|----------------------|
| 230. Elberta | 250. J.H. Hale |
| 240. South Haven | 260. Other Varieties |

DIVISION 70 – PEARS (4 Specimens Each)

Class

- | | |
|---------------|----------------------|
| 270. Bartlett | 290. Keiffer |
| 280. Seckel | 300. Other Varieties |

DIVISION 80 – GRAPES (3 Bunches)

Class

- | | |
|--------------|----------------------|
| 310. Concord | 330. Delaware |
| 320. Niagara | 340. Other Varieties |

DIVISION 90 – BRAMBLES AND BERRIES (1/2 Pint)

Class

- | | |
|--------------------|-------------------|
| 350. Boysenberries | 380. Blueberries |
| 360. Blackberries | 390. Strawberries |
| 370. Raspberries | |

DIVISION 100 – APRICOTS (4 Specimens Each)

Class

400. South Haven

DEPARTMENT 44 – PHOTOGRAPHY

DALE SNYDER, SUPTS.
TAYLOR SNYDER, ASST. SUPT.

Check in: **Sunday, August 7, From 9 am - 1 pm**
Judging: **Sunday, August 7, Beginning at 1 pm**
Released: **Sunday, August 14, From 9 am - 1 pm**

1. Exhibitors in Children's Division must be under 16 years of age; state age on back of article.
2. Exhibit must be the work of the exhibitor.
3. Only ONE entry in any one class will be accepted.
4. A photo may not be used in more than one class.
5. Photos may be entered one year only.
6. All photos **MUST** be mounted on appropriate sided **MATTE BOARD** that compliments the size of the picture not distract from it.
7. **DO NOT USE FRAMES! DO NOT ATTACH HANGERS OF ANY KIND. (NO EXCEPTIONS).**
8. Digital cameras may be used but the photos may not be altered or enhanced.
9. Enhanced/Photoshopped photos will only be accepted in that class.

DIVISION 10 – PHOTOGRAPHY – (Amateur Adults, 16 & Over)

PREMIUMS for classes 320-490: 1st @2.00; 2nd \$1.75; 3rd \$1.50

Photos in classes 320-490 – no larger than 8x10, not including mat and frame

Class	
320. Display (4) 4x6 B/W prints matted in (1) frame	400. Landscape Picture
330. Display (4) 4x6 Color prints matted in (1) frame	410. Animal Picture, 4 legged
340. Macro Photography, (Close-Up; details)	420. Bird, Fowl, or Poultry Picture
350. Night Pictures, 8x10 max	430. Portrait
360. Unusual Picture	440. Action
370. B/W Enlargement, 8x10 max	450. Sports
390. Color Enlargement, 8x10 max	460. Architectural
	470. Still Life
	480. Any Other
	490. Digital Enhanced/Photoshopped (include original on back)

DIVISION 20 – PHOTOGRAPHY (Children 8-15)

PREMIUMS for classes 500-640: 1st \$2.00, 2nd \$1.75, 3rd \$1.50

****Please note additional youth classes are available beginning on page 62.**

Photos in classes 500-640 – no larger than 8x10, not including mat and frame

Class	
500. Display (4) 4x6 B/W prints matted in (1) frame	560. Landscape Picture
510. Display (4) 4x6 Color prints matted in (1) frame	570. Animal Picture, 4 legged
520. Unusual Picture	580. Bird, Fowl, or Poultry Picture
530. Still Life	590. Portrait
540. B/W Enlargement, 8x10 max	600. Action
550. Color Enlargement, 8x10 max	610. Sports
	620. Architectural
	630. Any Other
	640. Digital Enhanced/Photoshopped (include original on back)

DIVISION 30 – PHOTOGRAPHY (Children 5-8)

PREMIUMS for classes 650-690: 1st \$2.00, 2nd \$1.75, 3rd \$1.50

Class	
650. Animal Picture	680. Any Other Picture
660. Bird Picture	690. Digital Enhanced/Photoshopped (include original on back)
670. Display (4) 4x6 Color prints matted in (1) frame	

DEPARTMENT 50 – WOODWORKING AND ELECTRICAL SCIENCES

GREG LUFT, SUPT.

Check in: **Sunday, August 7, From 9 am - 1 pm**
Judging: **Sunday, August 7, Beginning at 1 pm**
Released: **Sunday, August 14, From 9 am - 1 pm**

1. All entries **MUST** be in by 1 pm or they will not be judged.
2. All entries in this department must be of an original design or have been creatively enhanced by the exhibitor – **No kits completed exactly as purchased will be accepted.**
3. Only one entry in any one class will be accepted.
4. Exhibitors must be present when judged.



DIVISION 10 – WOODWORKING

Class		A	B	C
100. The Apprentice, 1 or more Articles		\$5.00	\$4.00	\$3.00
110. The Handyman, 1 Article		\$5.00	\$4.00	\$3.00
120. The Craftsman, 1 Article		\$5.00	\$4.00	\$3.00

DIVISION 20 – WOOD REFINISHING

Class		A	B	C
130. The Apprentice, 1 or more Articles		\$5.00	\$4.00	\$3.00
140. The Handyman, 1 Article		\$5.00	\$4.00	\$3.00
150. The Craftsman, 1 Article		\$5.00	\$4.00	\$3.00

DIVISION 30 – WELDING - EDUCATIONAL PROJECT

Objective: To develop a basic knowledge of, and gain skill in, the act of welding by experiencing the welding process for exhibition. Exhibits must include a welded article

Class		A	B	C
160. Beginning Welding, 1 or more Articles		\$5.00	\$4.00	\$3.00
170. Junior Welding, 1 or more Articles		\$5.00	\$4.00	\$3.00
180. Senior Welding, 1 or more Articles		\$5.00	\$4.00	\$3.00
190. Group Exhibit of Articles		\$5.00	\$4.00	\$3.00

DIVISION 40 – ELECTRICAL - EDUCATIONAL PROJECT

Objective: To develop a working knowledge of electricity by producing a useful electrically powered product for display.

(Age guidelines detailed in the Exhibitor Rules and Regulations)

Class		A	B	C
200. Beginning Electrician, 1 or more Articles		\$5.00	\$4.00	\$3.00
210. Junior Electrician, 1 or more Articles		\$5.00	\$4.00	\$3.00
220. Senior Electrician, 1 or more Articles		\$5.00	\$4.00	\$3.00
230. Senior Electronics, 1 or more Articles		\$5.00	\$4.00	\$3.00

DEPARTMENT 60 – YOUTH NEEDLEWORK

CAROL SNYDER, SUPT.

Check in:Saturday, August 6, From 9 am - 1 pm
Judging:Saturday, August 6, Beginning at 9 am
Released:Sunday, August 14, From 9 am - 1 pm

- 1. The judge will interview the individual exhibitor or their representative.
- 2. ALL garments must be neat, clean and pressed.
- 3. Only one entry in any one class will be accepted.
- 4. All entries in this department must be an original design or have been creatively enhanced by the exhibitor – **no kits completed exactly as purchased will be accepted**

DIVISION 10 – ITEM SEWN
NOVICE CLASSES

PREMIUMS for class 105: A- \$2.50; B- \$2.25; C- \$2.00

Class
105. Novice (Age 8–11) Item Sewn

INTERMEDIATE CLASSES
PREMIUMS for class 125: A- \$3.25; B- \$3.00; C- \$2.50

Class
125. Intermediate (Age 12–14) Item Sewn

ADVANCED CLASSES
PREMIUMS for class 145: a \$3.50; B \$3.25; C \$2.75

Class
145. Advanced (Age 15–21) Item Sewn



ALL AGES
PREMIUMS for classes 165-180: A- \$3.50; B- \$3.00; C- \$2.50

Class
165. Crocheted or Knitted (Age to 8–21)
170. Renaissance – Traditional Sewn
175. Renaissance – Non-traditional Sewn
180. Renaissance – Combination Traditional/Non-traditional Sewn

ALL AGES
PREMIUMS for classes 185-190: A- \$2.50; B- \$2.00; C- \$1.50

Class
185. Recycled – Any Garment
190. Any Other Garment Sewn (Ages 8–21)

DIVISION 20 – QUILTS

PREMIUMS for classes 200-230: A- \$4.00; B- \$3.50; C- \$2.50

Class
200. Quilting – Tied
210. Quilting – Hand Quilted
220. Quilting – Machine Quilted
230. Any Other – Unusual Quilt, Comforter, etc.

DIVISION 30 – NEEDLE ARTS

PREMIUMS for classes 300-400: A- \$2.50; B- \$2.25; C- \$2.00

Class
300. Counted Cross-Stitch
310. Embroidery, Hand
320. Embroidery, Machine
330. Pillowcases
340. Fleece/Yarn/Knitted Project
(Knitted from homegrown fleece)
350. Crewelwork
360. Candlewicking
370. Punch Loop
380. Plastic Canvas
390. Needlepoint
400. Any Other

DEPARTMENT 61 – YOUTH CULINARY ARTS

DARLENE FITZGERALD, SUPT.
CINDY FUHRMAN, SARA FENDER, ASST. SUPTS.

Check in:Saturday, August 6, From 9 am - 1 pm
Judging:Saturday, August 6, Beginning at 9 am
Released:Sunday, August 14, From 9 am - 1 pm

- 1. All food exhibits must include the recipe.
- 2. Only one entry in any one class will be accepted.
- 3. For classes 105, 125 and 145 – Plate of 4 items (ex. cookies, cupcakes) or whole item (ex. cake, pie, Danish).
- 4. Any item described in Class 230, to be prepared for a special diet such as diabetic diet, gluten free diet, specific allergy diet, etc. Must include a recipe card and specify what the special diet is.
- 5. Age guidelines for Educational and Demonstration Projects are detailed in the Exhibitors Rules & Regulations.

DIVISION 10 – FOOD

Class	A	B	C
105. Novice, Any Baked Goods (Age 8–12).....	\$2.25	\$2.00	\$1.75
115. Novice, Decorated Cake (Age 8–12).....	\$2.25	\$2.00	\$1.75
125. Intermediate, Any Baked Goods (Age 13–14).....	\$2.50	\$2.25	\$2.00
135. Intermediate, Decorated Cake (Age 13–14).....	\$2.50	\$2.25	\$2.00
145. Advanced, Any Baked Goods (Age 15–21).....	\$3.00	\$2.75	\$2.50
155. Advanced, Decorated Cake (Age 15–21).....	\$3.00	\$2.75	\$2.50
165. "Copycat Recipes," a copy recipe from one of your favorite restaurants.....	\$2.25	\$2.00	\$1.75
175. Canned, Fruit or Vegetables (Age 8–21).....	\$2.25	\$2.00	\$1.75
185. Canned, Jam or Jelly (Age 8–21).....	\$2.25	\$2.00	\$1.75
195. Candy, ¼ lb. on small plate (Age 8–21).....	\$2.25	\$2.00	\$1.75
205. Holiday Specialty - Any Holiday, Any Food (main dish, snack or dessert).....	\$3.50	\$3.25	\$3.00
215. Casserole, made from scratch.....	\$3.50	\$3.25	\$3.00
225. Bread- Machine, made from scratch.....	\$3.50	\$3.25	\$3.00
230. Special Diet Foods, see #4 above.....	\$3.50	\$3.25	\$3.00

EDUCATIONAL PROJECT

Objective: Gain knowledge of menu planning and food presentation by exploring menu possibilities and preparing a model place setting.
(See Rules and Regulations for age guidelines.)

Class 235 – Exhibit will be judged on originality of total gift package.
Quality of individually prepared foods will also be considered.

Class 245 – Exhibit will be judged on 1/3 – Originality, creativity of theme including decorations, 1/3 – Menu, providing balanced diet and 1/3 – The proper placement of all items.

Class 235. Gift Package – Gift package to be displayed in a basket or decorated container. Must contain 3 varieties of any selected item. (ie. 3 different jams, jellies, etc. or 3 different baked items such as cookies, brownies, breads, etc.) All items are to be homemade with recipe cards included.....PREMIUM..... \$2.25 \$2.00 \$1.75

Class
245. Table Setting & Menu Planning.....\$2.25 \$2.00 \$1.75

Entries in class 245 are to include one (1) place setting on placemat and a menu plan for one (1) meal.

DEPARTMENT 62 – YOUTH FINE ARTS

JANE COX, SUPT.
KIRK SAUNDERS, THEO SMITH,
RHONDA KRUMANAKER, ASST. SUPTS.

Check in: **Saturday, August 6, From 9 am - 1 pm**
Judging: **Saturday, August 6 Beginning at 9 am**
Released: **Sunday, August 14, From 9 am - 1 pm**

1. All articles exhibited in this department must have been finished during the past year and be the **original** work of the exhibitor. Each project should begin with blank paper or canvas. Pre-stamped and paint by number pictures will **not** be allowed. (Example: black velvet pictures from the store.)
2. If you are working from a photo that is not protected by a copyright, see "**Please Note**" below. That photo must be included with your exhibit.
3. Artwork must be mounted or framed. Paintings and drawings must have the wire or hanger firmly attached; do not use tape.
4. Only one entry in any one class will be accepted.
5. All exhibits must have a label with name and age of exhibitor (see Rules and Regulations for age requirements).
6. Maximum size of exhibit to be 2'x4'.
7. Collages can be up to poster size.
8. Chalks/pastels must be seal sprayed or covered with clear plastic exhibit.

PLEASE NOTE:

1. Judges will be present on Saturday morning to judge the Art exhibits as they arrive. The judges will discuss each project and talk about composition with the youth exhibitor to provide an educational art experience.
2. Each exhibit must be **ORIGINAL work**. Definition: Original art is drawn from your personal experience, from a photograph that you have taken or from a photo that is **not protected by a copyright**. (Unacceptable: Artwork that copies a photo protected by copyright – examples include photos taken by a professional studio, cartoons such as Mickey Mouse, magazine photos, pictures from a color book – all of these are protected by a copyright and may not be copied.) If you choose to work from a photo that is not protected by a copyright, that photo must be included with your exhibit.

DIVISION 10 – PAINTING & DRAWING

PREMIUMS for classes 105-205: A- \$2.25; B- \$2.00; C- \$1.75

Class	
105. Pen & Ink	165. Watercolor
115. Pencil	175. Chalks/Pastels
125. Colored Pencil	185. Oil Painting & Acrylic
135. Charcoal	195. Markers
145. Crayons	205. Any Other
155. Collage	

DIVISION 20 – ANIMATION ART

PREMIUMS for class 100: A- \$2.25; B- \$2.00; C- \$1.75

Must be the original work; of the artist's imagination.
Copies of cartoons will not be accepted.

- Class
100. Animated characters or figures, any medium

DEPARTMENT 63 –
YOUTH FOLK ARTS AND CRAFTS

ANN VOORHIES, SUPTS.

Check in: **Saturday, August 6, From 9 am - 1 pm**
Judging: **Saturday, August 6, Beginning at 9 am**
Released: **Sunday, August 14, From 9 am - 1 pm**

Judging will be on Saturday. Judges will meet with exhibitors as projects are checked in. **Exhibitors must be present.** The interview will be taken into account in judging; age and years in project will also be considered.

1. All articles exhibited in this department must have been finished during the past year and be the work of the exhibitor.
2. All articles exhibited in this department must be an original design or have been creatively enhanced by the exhibitor – no kits completed exactly as purchased will be accepted.
3. Needlecraft which is to be hung, must be mounted or framed and ready to hang with a hanger attached.
4. Only one entry in and any one class will be accepted.
5. All exhibits must have a label with age of exhibitor and number of years in project.
6. Due to space limitations, size limitations apply in many classes.
7. "Any Other" classes are only for those projects not previously listed.

DIVISION 10 – CERAMICS

PREMIUMS for classes 105-155: A- \$2.25; B- \$2.00; C- \$1.75

Class	
105. Hand Molded	135. Under glazed
115. Stained	145. Plaster/Cold Ceramics
125. Glazed	155. Any Other

DIVISION 30 – MISCELLANEOUS ARTS AND CRAFTS

PREMIUMS for classes 275-455:
A- \$3.00; B- \$2.50; C- \$2.00

Class	
275. Macramé	395. Decorated Hat/Wreath
285. Stuffed Toy	405. Jewelry
295. Stencil	415. Stained Glass
305. Latchwork	425. Candle Making
315. Leather Craft	435. Mobiles
325. Basket, Woven	445. Painted or Decorated Clothing
335. Wall Hanging	450. Handmade Greeting Card
385. Dried Arrangement	451. Set of (4) Handmade Greeting Cards
390. Silk Flower Arrangement	455. Any Other Art or Craft

**DIVISION 40 – ARTS AND CRAFTS
EDUCATIONAL PROJECT**

PREMIUMS for classes 465-535: A- \$3.00; B- \$2.50; C- \$2.00

Objective: To gain skills in manipulating materials and develop an appreciation for artistic expression through the conceptualization and completion of a craft.
Age: See the Exhibitor Rules and Regulations for age guidelines for an Educational Project.

Class	
465. Tin Punch	
470. Decoupage	
475. String Art	
480. Padded Frame or Padded Album	
485. Puppet	
490. Holiday Ornaments	
495. Papier-Mâché (no larger than 2'x2')	
505. Recycled Crafts	
515. Dough Art	
525. Fly-tying (no less than 5 pcs., no more than 10 pcs)	
535. Any Other	

**DIVISION 50 – NON-TRADITIONAL SPECIALS**

PREMIUMS for classes 805-835: A- \$3.00; B- \$2.50; C- \$2.00

Note: Kits will be accepted in this division only.

1. Models (class 805) and Lego Constructions (class 815) may be no larger than 2'x2'.

Class	
805. Model – Kit Only	825. Scrapbooking (Book Form Only)
815. Lego Project	835. Scrapbooking (Individual Page)

DEPARTMENT 64 – YOUTH PHOTOGRAPHY

ROSEMARY MAGLEY, SUPT.

JOANNE JETER & DARLENE MAGLEY, ASST. SUPTS.

Check in:Saturday, August 6, From 9 am - 1 pm

Judging:Saturday, August 6, Beginning at 9 am

Released:Sunday, August 14, From 9 am - 1 pm

EXHIBIT REGULATIONS

1. All Prints must have been taken by the exhibitor within the last year.
2. Prints must be 5x7 or 8x10 (except in classes 105, 115, 125, which should be 4x6). Prints may be black and white, or color.
3. All Prints must be mounted. Appropriate size **matte board** required. **DO NOT USE FRAMES. DO NOT ATTACH HANGERS OF ANY KIND. NO EXCEPTIONS!** Example: 5x7 print on 8x10 matte board; 8x10 print on 11x14 matte board. No corner mounts.
4. Exhibitors must be present for judging.
5. Exhibitors may enter up to four (4) classes, only one (1) in any one class.
6. Digital cameras may be used, but the photos may not be altered or enhanced.

DIVISION 10 – PHOTOGRAPHY

PREMIUMS for classes 105-225: A- \$2.75; B- \$2.25; C- \$1.75

105. First year exhibitors only: 5 (4x6) pictures mounted on a 16x20 poster board. One picture of each subject: Animal, Nature, Architectural, Human Interest, Pictorial. Picture size of regular prints with category name under each picture.
115. Second year exhibitors only: 6 (4x6) pictures mounted on a 16 x 20 poster board. One picture of each subject: Animal, Nature, Flash, Architectural, Human Interest, Pictorial. Picture size of regular prints with category name under each picture.
125. Third year exhibitors only: 7 (4x6) pictures mounted on a 16 x 20 poster board. One picture EACH showing: "S" Curve, Diagonal Lines, Geometric Shape, Rule of Thirds, One with a High Horizon, Flash, Low Horizon. Picture size of regular prints with category name under each picture.

The Following Classes must be either a 5x7 or an 8x10

135. Animals or Birds (Household Pets, Farm Animals, Birds, etc.)
145. Architectural and Industrial (Man-made Structures or Industrial Sites, Buildings, Bridges, Machinery, etc. – Old or New Items)
155. Fireworks (Any display of Fireworks)
165. Nature (Anything found in Nature, Rocks, Trees, Flowers, etc.)
175. Close-ups (Anything photographed close-up)
185. Human Interest (Person or Persons involved in activities)
195. Pictorial (Landscapes, Seascapes, Snowscapes, Cityscapes, etc.)
205. Night Photography (Any scene or building photographed at night)
215. Sports (Any sporting event)
225. Motion (Any subject showing motion, such as a Car, Person, Animal and/or a Controlled Motion Picture)



DEPARTMENT 66 – YOUTH CROPS

FRED RILEY, SUPT

JEFF RILEY & SCOTT RILEY, ASST. SUPTS.

Check in:Sunday, August 7, From 9 am - 1 pm

Judging:Sunday, August 7 Beginning at 1 pm

Released:Sunday, August 14, From 9 am - 1 pm

1. Exhibitors entering corn or beans (peck) may exhibit previous year's crop.
2. Youth exhibitors wishing to enter crops in the Open Class MUST submit separate entries for the Open competition.
3. **ALL STALKS OF CORN ARE TO BE CUT OFF AT GROUND LEVEL. NO SOIL!**
4. Full pecks are required for grains and beans.
5. Only 1 entry in any one class.
6. List variety on entry tag.
7. Must keep claim tickets for all corn stalks to receive ribbon on Sunday!
8. The judge will disqualify any exhibit that they feel is not of current crop (with the exception as stated in rule #1).

DIVISION 400

PREMIUMS for classes 105 - 305: A- \$2.50; B- \$2.00; C- \$1.50

Class

105. Wheat (peck)
115. Oats (peck)
125. Barley (peck)
135. Beans, Navy (peck)
145. Soybeans (peck)
155. Any Other Bean Variety (peck)
165. Corn Dent (10 ears)
175. Corn Dent – peck shelled
185. Beans, Navy (3 vines)
195. Soybeans (3 vines)
205. Dry Edible Bean (3 vines)
215. Corn Dent (3 stalks)
225. Potatoes (8)
235. Sugar Beets (2)
245. Any Other Grain (peck)
255. Wheat (sheaf) 3 inches diameter below head
265. Oats (sheaf) 3 inches diameter below head
275. Any Forage – green/fresh (sheaf) 3 inches diameter
285. Any Other Grain (sheaf) 3 inches diameter below head
295. Baled Straw – any variety. One "slice" of baled straw, standard small square bale size, securely tied.
305. Baled Forage – any variety. One "slice" of baled forage, standard square bale size, securely tied.

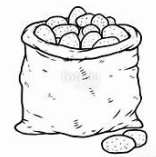

HOME GARDEN

JENNIFER JACOBS, SUPTS.

Check in: **Saturday, August 6, From 9 am - 1 pm**
 Judging: **Saturday, August 6, Beginning at 9 am**
 Released: **Sunday, August 14, From 9 am - 1 pm**

DEPARTMENT 67 – YOUTH FLORICULTURE

RULES – FLOWER GARDEN

1. Flower garden exhibitors may enter both flower exhibit classes and flower arrangement classes
2. Exhibitors should be present for the judging on Saturday.
3. Flowers may be exhibited in narrow suitable containers.
4. Exhibitors **must use homegrown flowers**, except in classes 375 and 385.
5. **Flower arrangements must be made at the show on Saturday at 9:00 am. *NOTE as of 2008 – This will be enforced; do not bring completed arrangements.**
6. Educational exhibits may include posters, notebooks, etc. See Rules and Regulations for age guidelines.

DIVISION 30 – FLOWER GARDEN

Flowers in classes 305, 315 and 325 to be presented in one (1) vase with water, foliage to be removed below the waterline.

Class	A	B	C
305. Novice (Age 8–11) 3 annual flowers, one kind, foliage attached	\$2.00	\$1.75	\$1.50
315. Intermediate (Age 12–14) 3 perennial or 3 annual flowers, one kind, foliage attached	\$2.50	\$2.25	\$2.00
325. Advanced (Age 15–21) 3 perennial flowers, one kind, and 3 annual flowers, one kind, foliage attached	\$3.00	\$2.50	\$2.25

PREMIUMS for classes: 335 - 345: A- \$1.75; B- \$1.50; C- \$1.25
 Class

335. Gladioli (Age 8–21) one specimen spike – leaf attached
 345. Dahlia (Age 8–21) one specimen bloom – top leaves only

***Classes 355-405: The arrangements must be prepared at the Fair on Saturday morning.**

PREMIUMS for classes: 355 - 435: A- \$2.25; B- \$2.00; C- \$1.50
 Class

355. Fresh Flower arrangement, homegrown (Age 8–14)
 365. Fresh Flower arrangement, homegrown (Age 15–21)
 375. Cut Flowers arrangement, greenhouse grown, may be purchased (Age 8–14)
 385. Cut Flowers arrangement, greenhouse grown, may be purchased (Age 15–21)
 395. Dried arrangement (Age 8–14)
 405. Dried arrangement (Age 15–21)
 415. Roses (top foliage intact)
 425. Indoor garden, potted
 435. Terrarium (15" diameter or under) (Age 8–21)

PREMIUMS for classes: 445 - 475: A- \$7.00; B- \$6.00; C- \$5.00
 Class

445. Wildflower 1 – First Year – Notebook Required: 25 different flowers, pressed, identified, informative paragraph, pages numbered.
 455. Wildflower 2 – Second Year – Notebook Required: 50 different flowers, same presentation as first year.
 465. Wildflower 3 – Third Year – Notebook Required: 75 different flowers, same presentation as first year
 475. Wildflower 4 – Fourth Year – Project of Choice



DIVISION 40 – HERBS

Herbs may be Fresh Cut (1 inch bunch)
 Dried (1 inch bunch) or Potted.

Class	A	B	C
225. Novice (Age 8–11) One Herb, any form	\$2.00	\$1.75	\$1.50
235. Intermediate (Age 12–14) Two Varieties, (any form)	\$2.50	\$2.25	\$2.00

PREMIUMS for classes 245 - 295: A- \$3.00; B- \$2.50; C- \$2.25
 Class

245. Advanced (Age 15–21) Three varieties, any two or more forms
 255. Arrangements, fresh or dried herbs
 275. Herb Wreath
 285. Culinary Crafts (jellies, oils, vinegars, etc.)
 295. Fragrant Crafts (potpourri, soap, pomander, etc.)



DEPARTMENT 68 – YOUTH HORTICULTURE

RULES – VEGETABLE GARDEN

1. Exhibitors are asked to be present for individual evaluation with the judge.
 2. All entries must be presented to the judge at one time.
 3. **ONLY 1 ENTRY IN EACH CLASS.**
 4. The number of vegetables for each exhibit (105-165) is listed below.
 5. All vegetable exhibits are to be presented in baskets appropriate in size. Exhibitors may use their own basket, or one provided by the fair.
- Novice-Ages 8–11; Intermediate- Ages 12–14; Advanced Ages 15 & up
 Educational Exhibit – See Rules and Regulations for age guidelines.

DIVISION 10 – VEGETABLE GARDEN

PREMIUMS for classes 105 - 115: A- \$2.00; B- \$1.75; C- \$1.50
 Class

105. Novice – One variety of one kind of vegetable in a basket.
 115. Novice – One variety of one kind of vegetable in a basket.

PREMIUMS for classes 125-165: A- \$2.50; B- \$2.25; C- \$2.00

125. Intermediate - Three varieties of vegetables, to be shown in a quarter peck basket - filler may be used.
 135. Intermediate – Three varieties of vegetables to be shown in a quarter peck basket – filler may be used.
 145. Pre-Advanced – (Age 15–21) **First Year Gardener**, at least two (2) but not more than four (4) kinds of vegetables exhibited in a basket – filler maybe used.
 155. Advanced – At least eight (8) but not more than twelve (12) kinds of vegetables and must be exhibited in a ½ bushel basket – filler maybe used.
 165. One Kind of Vegetable – Three (3) different varieties, LABELED, and displayed as one exhibit.

DIVISION 10 – VEGETABLE GARDEN

PREMIUMS for classes 105 - 115: A- \$2.00; B- \$1.75; C- \$1.50
Class

105. Novice – One variety of one kind of vegetable in a basket.

115. Novice – One variety of one kind of vegetable in a basket.

PREMIUMS for classes 125-165: A- \$2.50; B- \$2.25; C- \$2.00

125. Intermediate – Three varieties of vegetables, to be shown in a quarter peck basket - filler may be used.

135. Intermediate – Three varieties of vegetables to be shown in a quarter peck basket – filler may be used.

145. Pre-Advanced – (Age 15–21) **First Year Gardener**, at least two (2) but not more than four (4) kinds of vegetables exhibited in a basket – filler maybe used.

155. Advanced – At least eight (8) but not more than twelve (12) kinds of vegetables and must be exhibited in a ½ bushel basket – filler maybe used.

165. One Kind of Vegetable – Three (3) different varieties, LABELED, and displayed as one exhibit.

PREMIUMS for classes 185 - 215: A- \$2.00; B- \$1.75; C- \$1.50
Class

185. Sunflower, Feed Seed

190. Sunflower, Decorative

195. Pumpkins – Any Size

205. Gourds – Any Kind (3 exhibited)

215. Most Unusual Garden Vegetable

Vegetable exhibits, per basket, as follows:

Beans – Green, Wax, Lima (6)

Beets (4)

Broccoli (1 bunch, 3"–4" stem)

Brussels Sprouts (8)

Cabbage (1, outer leaves on)

Carrots (4)

Cauliflower (1, head only)

Celery (1)

Cucumbers (3)

Eggplant (1, 1" spikes)

Kohlrabi (4, 1" spikes)

Leeks (4, complete stalk)

Muskmelon (1, 1" stem)

Okra (4)

Onions (4, dry)

Onions, Green (10, whole plant)

Parsnips (4)

Peppers (3)

Potatoes (4, no stem)

Pumpkin (1, 1" stem)

Radishes (4)

Rutabagas (3)

Salsify (4)

Squash, Summer (1)

Squash, Winter (1, 1" stem)

Sweet Corn (4, husks intact)

Sweet Potatoes (4)

Tomatoes, except Cherry (4)

Tomatoes, Cherry (8)

Turnips (3)

Watermelon (1, 1" stem)

Other Preparation:

Root Vegetables: (beets, carrots, radishes, rutabagas): wash lightly, do not scrub.

Tomatoes: leave stem in place, with blossom, if possible.



DIVISION 20 – HOME GARDEN ARRANGEMENT

Open to Youth, Club or Group

Display must be in place and ready for judging on Saturday.

PREMIUMS for class 505: A- \$7.00; B- \$6.00; C- \$5.00

Class

505. Best Arrangement of Various Garden Products (vegetables, herbs and/or flowers displayed in a container such as a small wagon, wheelbarrow, or basket.)

DIVISION 50 – EDUCATIONAL PROJECT

Objective: Learn basic knowledge of vegetables, flowers and/or herbs, their growth and presentation, through research and exhibit preparation. Exhibits may include a poster or notebook. (Rules and Regulations for age guidelines.)

PREMIUMS for classes 485-495: A- \$2.25; B- \$2.00; C- \$1.50
Class

485. Educational exhibit pertaining to flowers

490. Educational exhibit pertaining to herbs

495. Educational exhibit pertaining to gardening and/or vegetables

DIVISION 60 - BEST OVERALL

PREMIUMS for class 515 - 518: 1 placing each class at \$25.00

DO NOT PRE-ENTER THIS CLASS

Class

515. Best Arrangement Exhibit

516. Best Vegetable Exhibit

517. Best Herb Exhibit

518. Best Flower Exhibit



There will be 4 awards given to the 4 Best Overall Exhibits in the Gardening Area (Department 67 and/or 68). The awards will be at the sole discretion of the judge.

In support of the youth who have achieved excellence in the Garden Departments.

DEPARTMENT 69 – YOUTH WOODWORKING AND ELECTRICAL SCIENCES

GREG LUFT, SUPT.

Check in: **Saturday, August 6, From 9 am - 1 pm**
Judging: **Saturday, August 6, Beginning at 9 am**
Released: **Sunday, August 14, From 9 am - 1 pm**

1. All entries MUST be in by 1 pm or they will not be judged.
2. All entries in this department must be of an original design or have been creatively enhanced by the exhibitor – No kits completed exactly as purchased will be accepted.
3. Only one entry in any one class will be accepted.
4. Exhibitors must be present when judged.



DIVISION 10 – WOODWORKING

Class	A	B	C
105. The Apprentice, 1 or more Articles (Age 8–12)	\$3.00	\$2.75	\$2.50
115. The Handyman, 1 Article (Age 13–14)	\$3.75	\$3.50	\$3.00
125. The Craftsman, 1 Article (Age 15–21)	\$4.50	\$3.50	\$3.00

DIVISION 20 – WOOD REFINISHING

Class	A	B	C
135. The Apprentice, 1 or more Articles (Age 8–12)	\$3.00	\$2.75	\$2.50
145. The Handyman, 1 Article (Age 13–14)	\$3.75	\$3.50	\$3.00
155. The Craftsman, 1 Article (Age 15–21)	\$4.50	\$3.50	\$3.00

DIVISION 30 – WELDING - EDUCATIONAL PROJECT

Objective: To develop a basic knowledge of, and gain skill in, the act of welding by experiencing the welding process for exhibition. Exhibits must include a welded article. (Age guidelines detailed in the Exhibitor Rules and Regulations)

Class	A	B	C
165. Beginning Welding, 1 or more Articles (Age 8–12)	\$3.00	\$2.75	\$2.50
175. Junior Welding, 1 or more Articles (Age 13–14)	\$3.75	\$3.50	\$3.00
185. Senior Welding, 1 or more Articles (Age 15 and up)	\$4.50	\$3.50	\$3.00
195. Group Exhibit of Articles (Age 15 and up)	\$8.00	\$7.00	\$6.00

DIVISION 40 – ELECTRICAL - EDUCATIONAL PROJECT

Objective: To develop a working knowledge of electricity by producing a useful electrically powered product for display.
(Age guidelines detailed in the Exhibitor Rules and Regulations)

Class	A	B	C
205. Beginning Electrician, 1 or more Articles (Age 8–12)	\$2.50	\$2.25	\$2.00
215. Junior Electrician, 1 or more Articles (Age 13–14)	\$2.75	\$2.50	\$2.25
225. Senior Electrician, 1 or more Articles (Age 15 & up)	\$3.50	\$3.00	\$2.50
235. Senior Electronics, 1 or more Articles (Age 15 and up)	\$3.50	\$3.00	\$2.50

DEPARTMENT 70 - POSTER CONTEST

KATILIN RILEY, SUPT.

Checked in on: **Sunday, August 7, 9am - 1pm**
 Judging: **Sunday, August 7, Beginning@ 2:30pm**
 Released: **Saturday, August 13 from 9am-1pm**

1. Follow theme - Promote Shiawassee Fair.
2. All exhibits must be done on a 22" x 28" poster board.
3. On back of Poster should be Name, Grade of School year just completed, Address & Phone Number
4. Any medium may be used.
5. Exhibit will be judged on the following items:
 1. Use of Media/Neatness
 2. Artistic Ability-Drawing, Shading, & Use of Space
 3. Originality/Creativity
6. Posters are to be a hand designed original creation.

DIVISION 40 - POSTER CONTEST**EDUCATIONAL PROJECT**

Objective: To develop creativity in the expression of the theme, which is to promote the Shiawassee County Fair, through the use of an artistic medium.

Age guidelines for Educational Projects are detailed in the Exhibitors Rules & Regulations.

PREMIUMS for class 10 - 50:
 1st - \$3.00, 2nd - \$2.00, 3rd - \$1.00
CHAMPION OVERALL - ROSETTE
 Participation ribbons to all

Class (grade in school completed in the previous year)

10. K thru First Grade
20. Second thru Third Grade
30. Fourth thru Fifth Grade
40. Sixth thru Eighth Grade
50. Ninth thru Twelfth Grade

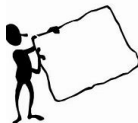
**DEPARTMENT 71 - LITTER BARRELS**

AMANDA STEIGER, DORINE LUFT,
 KIM KIESLING, SUPTS

Checked in on: **Sunday, August 7, 9am - 1pm**
 Judging: **Sunday, August 7, Beginning@ 2pm**

Open to any organized youth Club, Group ,or Individual of Shiawassee County. Barrels must be standard metal 50-gallon size, top removed. Entry is to be brought to the Exhibit Building. One barrel per Club, Group, or Individual. Inside of the barrel must be clean.

ALL BARRELS BECOME THE PROPERTY OF THE FAIR GROUNDS ONCE THEY HAVE BEEN JUDGED. BARRELS MUST BE LEFT FOR THE USE BY THE FAIRGROUNDS

Judging will be done on evaluation basis:
 25% Uniqueness; 25% Effort involved; 50% Workmanship

DIVISION 10 - LITTER BARREL DECORATING CONTEST**EDUCATIONAL PROJECT**

Objection: Individuals or club members plan a relevant design and implement it, through cooperation and teaming, on the barrel.

PREMIUMS for class 10 - 20:
 1st - \$15.00, 2nd - \$10.00, 3rd - \$7.00, 4th - \$5.00
 Premiums for class 30 - Ribbons
 Participation ribbons to all

Age guidelines for Educational Projects are detailed in the Exhibitors Rules & Regulations.

Class

10. Individual Youth (Pay Entry Fee when entering)
20. Youth Club or Group (Pay Entry Fee when entering)
30. Adult Individual, Club, or Group (Pay Entry Fee when entering)

DEPARTMENT 72 - SCARECROWS

AMANDA STEIGER, DORINE LUFT,
 KIM KIESLING – SUPTS

Checked in on: **Sunday, August 7, 9am - 1pm**
 Judging: **Sunday, August 7, Beginning@ 2pm**
 Released: **Saturday, August 13 from 9am-1pm**

1. One exhibit per group or individual.
2. All Scarecrow Exhibits must be between 4 & 5 feet tall and between 2 & 3 feet wide.
3. Each exhibit must stand alone on its own base.
4. Exhibits may be animated.
5. Exhibits should contain and will be judged on the following: 20% Creativity, 20% Uniqueness, 20% Originality, 20% Attractiveness, 20% Good Use of Material.

DIVISION 20 -SCARECROWS**EDUCATIONAL PROJECT**

Objective: Individuals or club members will design and implement a plan for a unique scarecrow.

PREMIUMS FOR CLASS 10 - 20:
 1st - \$15.00, 2nd - \$10.00, 3rd - \$7.00, 4th - \$5.00
 PREMIUMS for class 30 - Ribbons
 Participation Ribbons to all

Age guidelines for Educational Projects are detailed in the Exhibitors Rules & Regulations.

Class

10. Individual Youth (Pay Entry Fee when entering)
20. Youth Club or Group (Pay Entry Fee when entering)
30. Adult Individual, Club, or Group (Pay Entry Fee when entering)



DEMONSTRATIONS YOUTH 2022

DEPARTMENT 73 – YOUTH COMMUNICATION SKILLS

LORY THAYER & CANDICE OSIKA, CO- SUPTS.

Judging: **Sunday, August 7 at 3 pm**
Location: **IN THE FREE SHOW TENT**

1. Exhibitors may participate in both divisions.
2. Age for educational or demonstration projects is detailed in the Exhibitor Rules and Regulations.
3. Topic may be of your choice.
4. Demonstrations must show "How to Do" something.
5. Demonstration Team, Division 20, may consist of not more than 3 people.
6. Schedule will be by random draw. All exhibitors are to report at 12:30 pm.

DIVISION 10 – PUBLIC SPEAKING

Demonstration Project

Objective: To achieve skill in verbal presentations through preparing a speech and performing in public.

PREMIUMS for classes 105-135: A- \$3.50; B- \$2.50; C- \$1.50

Class

105. Juniors (Age 8–14) Speech – minimum of 3 minutes
115. Seniors (Age 15 and up – see age guidelines in Rules and Regulations) Speech – minimum of 4 minutes
125. Illustrated Talk – minimum 4 minutes
135. Dramatic Reading – minimum 4 minutes



DIVISION 20 – DEMONSTRATIONS

Demonstration Project

Objective: To achieve comfort and proficiency in speaking and demonstrating a procedure.

PREMIUMS for classes 145 - 155: A- \$3.50; B- \$2.50; C- \$1.50
INDIVIDUALS

Class

145. Juniors (Age 8–14) – minimum of 3 minutes
155. Seniors (Age 15 and up – see age guidelines in Rules and Regulations) minimum of 5 minutes, maximum of 8 minutes

PREMIUMS for classes 165 - 175: A- \$6.00; B- \$4.50; C- \$3.00
TEAM SPEECHES

Class

165. Juniors (Age 8–14) – minimum of 3 minutes
175. Seniors (Age 15 and up – see age guidelines in Rules and Regulations) minimum of 5 minutes, maximum of 8 minutes

DIVISION 30 – PERFORMING ARTS

Demonstration Project

Objective: To experience acting out feelings and emotions, or interpreting the feelings of another through dialogue, monologue, role-playing, theater, etc.

PREMIUMS for classes 185 - 195: A- \$3.50; B- \$2.50; C- \$1.50

INDIVIDUALS

Class

185. Juniors (Age 8–14) One person – minimum time of 3 minutes, maximum of 5 minutes
195. Seniors (Age 15 and up – see age guidelines in Rules and Regulations) One person – minimum time of 5 minutes, maximum of 8 minutes

PREMIUMS for classes 205-215: A- \$6.00; B- \$4.50; C- \$3.00

TEAMS

Class

205. Juniors (Age 8–14) minimum of 3 minutes, maximum of 5 minutes
215. Seniors (Age 15 and up – see age guidelines in Rules and Regulations) minimum of 5 minutes, maximum of 8 minutes

CONTEST & EDUCATIONAL PROJECTS EXHIBIT BUILDING 2022

DEPARTMENT 74 - 4H CLOVERBUD SPECIAL (NO ENTRY FEE)

ELAINE DAMMENN, JILL EUSTACE – CO-SUPTS

Checked in on: **Sunday, August 7, 9am - 1pm**
Judging: **Sunday, August 7, Beginning@ 9am**
Released: **Sunday, August 14 from 9am-1pm**

1. Cloverbud Special is open to Youth 5-7 years of age.
2. Exhibit may be the choice of the exhibitor.
3. Cloverbuds may exhibit two non-livestock exhibits, to be displayed in the Exhibit Building.

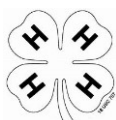

4. ****ATTENTION:** To enter two exhibits, write the entry twice (on two lines) on the entry form.
5. Cloverbuds will receive a ribbon for each exhibit entered.
6. There will be no money premiums awarded in this department.
7. Exhibitors are encouraged to be present for the exhibit interview on Saturday as projects are brought in.

DIVISION 60 - EXHIBIT SPECIAL

Class

105. Cloverbud Exhibit.....Ribbon



DEPARTMENT 75 – YOUTH EDUCATIONAL PROJECTS

Check-in:Saturday, August 6th from 9am – 1pm

Objective: To achieve an appreciation and awareness of the articles through compiling and organizing for display.

Age: See Exhibitors Rules and Regulations for Educational Project age.

1. All Exhibits must have been finished during the past year and be the work of the exhibitor.
2. Entries must include a notebook and article(s) pertaining to the subject.
3. Entries in a Group Education exhibit should be made in the leader's name.
4. All Educational Exhibits are limited to posters, reports, notebooks or displays of information. Not to exceed 14"x22" (Except entomology).
5. All exhibits must be labeled with age and number of years in project.
6. Only 1 entry in any one class will be accepted.

DIVISION 80 – GROUP AND INDIVIDUAL EXHIBIT

PREMIUMS for classes 115-145: A- \$3.00; B- \$2.50; C- \$2.00
Class

115. Safety (First Aid, Home, Farm, Gun, Health, Child, Fire(Individual) Standard size poster board only.
125. Rock Collection (notebook required, not to exceed 10 pcs.)
135. Leaf Collection of at least 35 specimens in a notebook, leaves to be identified.
145. Any Other (this class must follow guidelines above) Not to exceed 2'x4' except Entomology. No more than 10 items.

PREMIUMS for classes 155-215: A- \$7.00; B- \$6.00; C- \$5.00

Entomology does not have a size limit and does not need a
Class notebook attached.

155. Entomology 1 – First Year – 50 adult, labeled insects, 8 different orders
165. Entomology 2 – Second Year – Same as 1 with additional 50 pcs., 100 total, 11 different orders
175. Entomology 3 – Third Year – Same as 2 with additional 50 pcs., 150 total, 14 different orders
185. Entomology 4 – Fourth Year – Same as 3 with additional 50 pcs., 200 total, 16 different orders
195. Entomology 5 – Fifth Year – Same as 4 with additional 50 pcs., 250 total, 16 different orders
205. Entomology 6 – Sixth Year – Same as 5 with additional 50 pcs., 300 total, 17 different orders
215. Entomology 7 – Seventh Year – Same as 6 with additional 50 pcs., 350 total, 18 different orders

DIVISION 90 – YOUTH CREATIVE WRITING EDUCATIONAL PROJECT

Objective: Gain skills in personal expression and communication by writing and illustrating.

1. Educational project age is detailed in Exhibitors Rules and Regulations.
2. All written work must be original and have been completed in the past year.
3. All exhibits must be in a 2-pocket folder.
4. All exhibits must be cleaned of any markings from the teacher.
5. Only one entry in any one class.

PREMIUMS for classes 105-155: A- \$2.25; B- \$2.00; C- \$1.75
Class

105. Poetry (3 Poems) 135. Story with Illustrations
115. Short Story 145. Journal (under 300 words)
155. News Writing 125. Long Story (300 or more words)



DEPARTMENT 80 – HERDSMANSHIP SPECIAL

ANN DASEN – SUPT.

Check-in:Saturday, August 6th from 9am – 1pm

AWARD PRESENTATION ON SATURDAY NIGHT @ 6pm in the MAIN ARENA

Objective: Club members will work together to plan and implement a schedule for animal care and exhibit maintenance so as to present the cleanest, most attractive exhibits possible throughout Fair Week.

DIVISION 70 - EDUCATIONAL CATEGORY

PREMIUMS offered in all classes are on a group basis.

Class	1st	2nd	3rd	4th	5th
105. Horses...	25.00	20.00	15.00	10.00	5.00
115. Dairy.....	25.00	20.00	15.00	10.00	5.00
125. Beef.....	25.00	20.00	15.00	10.00	5.00
135. Goats.....	25.00	20.00	15.00	10.00	5.00
145. Sheep.....	25.00	20.00	15.00	10.00	5.00
155. Swine.....	25.00	20.00	15.00	10.00	5.00
165. Dogs.....	25.00	20.00	15.00	10.00	5.00
175. Rabbits....	25.00	20.00	15.00	10.00	5.00
185. Poultry....	25.00	20.00	15.00	10.00	5.00

RULES

1. Age guidelines for participation in Educational classes(Herdsmanship) are detailed in the Exhibitors Rules & Regulations.
2. All Tack Boxes must be kept neatly in the area designated by the Barn Superintendent.
3. All surplus hay, straw, and grain are to be kept in the area designated by the Barn Superintendent.
4. NO BARN DECORATIONS are to be removed prior to the posted schedule in each species barns. Groups will be disqualified from Herdsmanship's competition, and all persons shall be penalized the amount of their premiums (Premiums will be forfeited).
5. All decorations must be in place, and judging will begin at 9am Sunday, the opening day of the fair.
6. Judging will take place at staggered times each day, Sunday through Saturday, between 9am and 6pm
7. Judging will be based on the following criteria:
 - A. CLEANLINESS OF AISLE AND STALLS/PEN 60%
 1. Bedding is adequate, dry, and in place
 2. Stalls/Pens are clean of manure
 3. Aisles are swept/raked clean
 4. Feed containers are removed after feeding
 5. Water containers are clean and full
 6. Decorations are well maintained
 - B. APPEARANCES OF ANIMALS 25%
 1. Animals are clean and well groomed
 2. Animals are securely tied/penned
 - C. ARRANGEMENT OF EXHIBIT 10%
 1. Show/tack boxes are neat and in designated area
 2. Feed and bedding are near and in designated area
 - D. STALL CARDS 5%
 1. Readable from aisle
 2. Neatly arranged, clean, and complete

DEPARTMENT 100 – DRAFT HORSES

RON STITES, SUPT.

Open Class – No Weight Limit – ENTRY FEE - \$5.00

1. Draft horses and teamsters are subject to drug testing as specified in MI Dept. of Agriculture. Regulation 813 (revised 1/19/06). See Exhibitor Book for details.
2. All Draft horses must show proof of a negative Coggins test.

DIVISIONS 20 AND 30 – OBSTACLE COURSE COMPETITION

THURSDAY 1PM GRANDSTAND AREA

Open Class – ENTRY FEE - \$5.00

An overall Horsemanship trophy will be awarded for the Thursday 1pm performance.

DIVISION 20 – DRIVING SKILLS COMPETITION

Premiums: Trophy: 1st Place and 5 Ribbons

Premium monies will be evenly distributed among the entrants by the Superintendent (approximately \$15 per class).

RULES

1. Draft horse teams (2 horses) compete over a predetermined, timed obstacle course to demonstrate teamster control and team attitude
2. Judged on: a) quality of completion of obstacles – 70%
b) Time – 30%
1. Teams must register in the Grandstand competition area by 11am Thursday morning, the day of the event. The show will begin at 1pm

Class

*201. Draft Horse Driving Skills Competition



DIVISION 30 – TEAM OBSTACLE COURSE CLASSES

PREMIUMS: Ribbons

Premium monies will be evenly distributed among entrants by the Superintendent (approximately \$15 per class).

RULES

1. Draft horse teams (2 horses) will compete with a four – wheeled wagon or a two – wheeled cart.
2. These are timed events – the lowest time wins. Five seconds will be added for defaults at each obstacle.
3. The course will consist of 5 to 8 obstacles and will be posted prior to the event.
4. Teams must register in the Grandstand area by 11am Thursday the day of the event. The show will begin at 1pm

Class

*301. Draft Horse Team Obstacle Course

*302. Draft Horse Team Obstacle Course

*303. Draft Horse Team Obstacle Course

DIVISION 60 – MINI HORSE PULLING

THURSDAY 7PM GRANDSTAND AREA

Open Class – ENTRY FEE - \$10.00

PREMIUMS: Trophies – Horsemanship and 1st Place Premium monies will be evenly distributed among the entrants by the Mini Horse Pulling Association.

RULES

1. Stone boat rules apply.
2. Two classes : 34" Minis and 38" Minis
3. Teams must register in the grandstand pulling area by 5pm on Thursday, the day of the pull.
4. All mini horses must show proof of a negative Coggins test.

Class

*601. 34" Mini Horse Pull

*602. 38" Mini Horse Pull

2022 GRANDSTAND SCHEDULE

GRANDSTAND

ADULTS.....\$10.00
CHILDREN (6-12).....\$5.00

SEE ALL 7 NIGHTS
OF SHOWS FOR:

ADULTS.....\$40.00
CHILDREN (6-12).....\$20.00

Available at the Fair Office

Note: Does Not include Gate Admission

GATE ADMISSION

GATES OPEN 9AM

ADULTS.....\$5.00
CHILD.....\$3.00
CHILD 5 & UNDER.....FREE
WED. – SENIOR CITIZENS.....\$3.00
SUN. – PER PERSON.....\$3.00

Senior week long pass

SINGLE.....\$10.00 COUPLE.....\$18.00

SUNDAY, AUGUST 7 – OPENING DAY

START TIME: 2:00 PM

BUMP N RUN

MONDAY, AUGUST 8

START TIME: 6:00 PM

NO EVENT SCHEDULED

TUESDAY, AUGUST 9

AMAZING RACE FOR THE YOUTH

Its an amazing race for the Youth consisting of 12 CRAZY obstacles designed to put the teams to the test!

WEDNESDAY, AUGUST 10

START TIME: 6:30PM

SUPER KICKER RODEO

THURSDAY, AUGUST 11

FREE

DRAFT HORSE OBSTACLE COURSE (1PM)

MICHIGAN STATE CHAMPIONSHIP MINI HORSE PULL (7 PM)

FRIDAY, AUGUST 12

START TIME: 7:00 PM

U.S.A. DEMOLITION DERBY/FIGURE 8 DERBY

SATURDAY, AUGUST 13

START TIME: 6:00 PM

T.T.P.A. MODIFIED TRUCK &TRACTOR PULL/SEMI-TRUCK PULL

MAP OF THE FAIRGROUNDS

4.5 miles to M-52

HIBBARD ROAD

2.5 miles to M-71

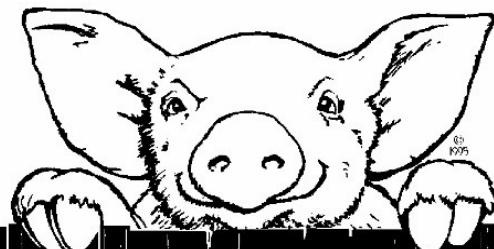
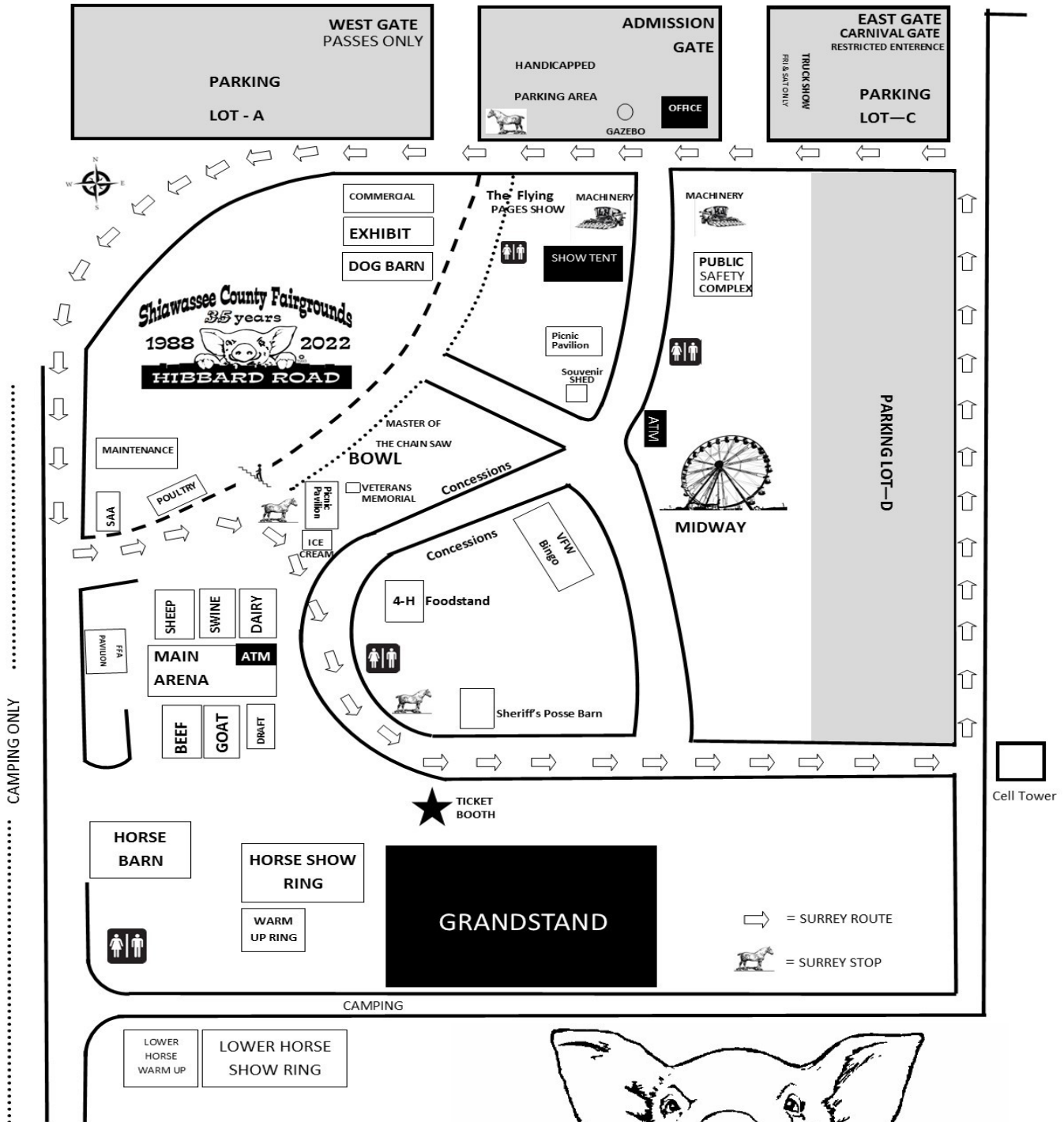

SEE YOU AT THE

SHIAWASSEE COUNTY FAIR