



P.O. Box 260770
Encino, California 91426
Land Planning, Finance & Development
Tel. 818-380-2600

December 16, 2022

Jerry Guevara
City of Santa Ana
20 Civic Center Plaza, Ross Annex M-20
Santa Ana, CA 92701

**Re: Second Community Meeting
2202 E. 1st Street, Santa Ana, CA (APN: 402-181-04)**

Dear Mr. Guevara,

This letter with its associated attachments to verify that AMG has satisfied the requirements of the City of Santa Ana's Sunshine Ordinance.

In compliance with the Sunshine Ordinance, a second community meeting was held on December 13th, 2022 at Saint Jeanne De Lestonnac School.

Prior to the meeting AMG notified the community:

- 1) A private address list company identified the commercial and residential owners and tenants with a valid United States Postal Service address within a 1,000-foot radius of the subject property. Notices were mailed in both English and Spanish;
- 2) The same notice was posted at the development project site, as well as at the other two AMG developments; and
- 3) Published the notice in the OC Reporter on December 2nd, 2022. A digital copy of the notice was provided to the City and was subsequently posted to the City's website.

Meeting minutes are provided as an attachment. All public comment inquiries were responded to during the meeting.

Should you have any questions on the project, please contact me at 818-697-4919 / kcalica@amgland.com.

Sincerely,

A handwritten signature in blue ink, appearing to read 'Alexis Gevorgian', is written over a light blue rectangular background.

Alexis Gevorgian

Attachments:

1. Community Notice
2. Photos of Notices at Project Site
3. Photos of Notices at Metro East and First Point
4. OC Reporter-Copy of Publication
5. Meeting Minutes & Public Comments
6. Meeting Sign-In Sheet
7. Notification Map & Mailing Labels



AMG & Associates, LLC.

Cordially invites you to a community information meeting for:

2202 E. 1st Street Apartments
An Affordable Housing Development
at 2202 E. 1st Street, Santa Ana, CA 92701



The proposed project of 2202 E. 1st Street Apartments is highlighted in blue.

MEETING DATE AND TIME

December 13th, 2022 – 5:30pm-6:30pm

MEETING LOCATION: SAINT JEANNE DE LESTONNAC SCHOOL

16791 E. Main Street

Tustin, CA 92780

Conference Room

2202 E. 1st Street Apartments will be a new affordable residential development. Please come and share your thoughts and ideas about this new rental housing development. At the meeting we will provide general information, answer questions and solicit input on the housing proposal.

If you have questions regarding this event or you require language interpretation services in languages other than English, please contact: Kimberly Calica at (818) 380-2600 Ext. 17 or kcalica@amgland.com

This notice is being provided pursuant to Section 2-153(c) of Santa Ana Municipal Code.



AMG & Associates, LLC.

Cordialmente le invita a participar en una junta comunitaria para el Proyecto propuesta a continuacion:

2202 E. 1st Street Apartments

Un desarrollo de vivienda at 2202 E. 1st Street, Santa Ana, CA 92701



La ubicación propuesta de 2202 E. 1st Street Apartments es resaltada en azul.

HORA Y FECHA DE REUNIÓN

13 de diciembre de 2022 – 5:30pm-6:30pm

LOCALIZACIÓN DE REUNIÓN: SAINT JEANNE DE LESTONNAC SCHOOL

16791 E Main Street

Tustin, CA 92780

Sala de conferencias

2202 E. 1st Street Apartments será un nuevo desarrollo residencial asequible. Por favor, ven y comparte tus pensamientos o ideas acerca de este nuevo desarrollo de viviendas de alquiler. En la reunión se dara información general, vamos a responder a preguntas y aceptaremos comentarios sobre la propuesta de esta vivienda.

Si usted tiene preguntas acerca de este evento o requiere servicios de interpretación al español, por favor póngase en contacto con:

Kimberly Calica al (818) 380-2600 Ext. 17 or kcalica@amgland.com

Notices at Project Site



Notices at Metro East



Notices at First Point



ORANGE COUNTY REPORTER

~SINCE 1921~

Mailing Address : 600 W SANTA ANA BLVD, SANTA ANA, CA 92701
Telephone (714) 543-2027 / Fax (714) 542-6841
Visit us @ www.LegalAdstore.com

Kimberly Calica
AMG & ASSOCIATES LLC
PO BOX 260770
ENCINO, CA 91426

COPY OF NOTICE

Notice Type: HRG NOTICE OF HEARING

Ad Description
Santa Ana Community Meeting

To the right is a copy of the notice you sent to us for publication in the ORANGE COUNTY REPORTER. Thank you for using our newspaper. Please read this notice carefully and call us with any corrections. The Proof of Publication will be filed with the County Clerk, if required, and mailed to you after the last date below. Publication date(s) for this notice is (are):

12/02/2022

The charge(s) for this order is as follows. An invoice will be sent after the last date of publication. If you prepaid this order in full, you will not receive an invoice.

Publication	\$38.75
Total	\$38.75

Daily Journal Corporation

Serving your legal advertising needs throughout California.

ORANGE COUNTY REPORTER, SANTA ANA	(714) 543-2027
BUSINESS JOURNAL, RIVERSIDE	(951) 784-0111
DAILY COMMERCE, LOS ANGELES	(213) 229-5300
LOS ANGELES DAILY JOURNAL, LOS ANGELES	(213) 229-5300
SAN FRANCISCO DAILY JOURNAL, SAN FRANCISCO	(800) 640-4829
SAN JOSE POST-RECORD, SAN JOSE	(408) 287-4866
THE DAILY RECORDER, SACRAMENTO	(916) 444-2355
THE DAILY TRANSCRIPT, SAN DIEGO	(619) 232-3486
THE INTER-CITY EXPRESS, OAKLAND	(510) 272-4747

OR# 3649106

AMG & Associates, LLC.
Cordially invites you to a community information meeting for:

2202 E. 1st Street Apartments
An Affordable Housing Development
at 2202 E. 1st Street, Santa Ana, CA 92701

MEETING DATE AND TIME
December 13th, 2022 - 5:30pm-6:30pm
MEETING LOCATION: SAINT JEANNE DE LESTONNAC SCHOOL

16791 E Main Street
Tustin, CA 92780
Conference Room
2202 E. 1st Street Apartments will be a new affordable residential development. Please come and share your thoughts and ideas about this new rental housing development. At the meeting we will provide general information, answer questions and solicit input on the housing proposal.

If you have questions regarding this event or you require language interpretation services in languages other than English, please contact:
Kimberly Calica at (818) 380-2600 or kcalica@amgland.com

12/2/22

OR-3649106#



* A 0 0 0 0 0 6 1 7 7 5 6 9 *

2202 E. First Street
Santa Ana, CA 92701
Sunshine Ordinance - Second Community Meeting Minutes

In compliance with the Sunshine Ordinance, a community meeting was held at Saint Jeanne De Lestonnac School on December 13th, 2022 from 5:30 pm - 6:30 pm.

Representatives from the Developer were as follows:

- Gene Broussard (AMG & Associates, LLC.)
- Kimberly Calica (AMG & Associates, LLC.)

Representatives from the City of Santa Ana:

- Jerry Guevara (assigned Case Planner)

Representatives of the Community

- Please see attached Meeting Sign-In Sheet.

The members of the community attended the meeting. AMG waited for additional members of the community to arrive before giving their presentation. An overview of the project, as well as the plans of the project were presented to the attendees.

There were questions about the forecourt, project location, and parking, which Mr. Broussard provided responses. Mr. McKee raised a question regarding the neighboring projects. There was a brief discussion on this topic, Mr. Guevara will send a link of the City's current projects to Mr. McKee. There was a question regarding liquor restrictions at the project, which Mr. Guevara provided a response that there are no liquor restrictions at apartments because it is like private home.

Sister Ceclia asked Jerry questions regarding the 2020 building. Mr. Broussard touched on the recent history of this building, which included the previous owner selling the building to a private equity firm. The firm found an investor that worked entitling a townhome project but ended up walking away.

Mr. McKee asked Mr. Guevara if there was a way to get a survey of the Saint Jeanne De Lestonnac School property. Mr. Broussard volunteered assistance on this. AMG will be in contact with him to provide information that is available. This led into a brief discussion of the car fire which affected the fence mesh next to the preschool.

The attendees and AMG briefly discussed the income levels and the rent for a studio.

There was a question regarding the ownership of the Riviera House. The attendees wanted to know if ownership changed, Mr. Broussard confirmed that it is still the same owner.

AMG stayed at the meeting until the attendees left.

Meeting Sign-In

Project: 2202 E 1st St. Mixed-Use Development

Date: 12/13/2022

Facilitator: AMG & Associates, LLC.

Time: 5:30 pm - 6:30 pm

Place/Room: Saint Jeanne De Lestonnac School

	Print Name	Organization	Phone	Email
1.	Jerry Guevara	City of Santa Ana	(714)647-5481	Jguevara@ santa-ana.org
2.	ST. CHARLOTTE A. TURRIETTA	SJ DJS	714-936-9398	srcharlotte@ sjdlschool.com
③	Kevin M Lee	Saint Jeanne de Lestonnac	714/542-4271	lance@techesjdlschool.com
4.	Sister Mary Salud Estrada	"	714 720 6812	School Counselor
5.	Sister Mary Helen Rodriguez	"	714-2496	School Staff
6.	Marcos Luna	"	714-772-3423	
7.	Sister Cecilia Duran	"	714-542-4271	School
8.	Sister Mary Gomez	"	(714)542-4271	School
9.				
10.				
11.				
12.				
13.				
14.				
15.				
16.				
17.				
18.				
19.				
20.				
21.				

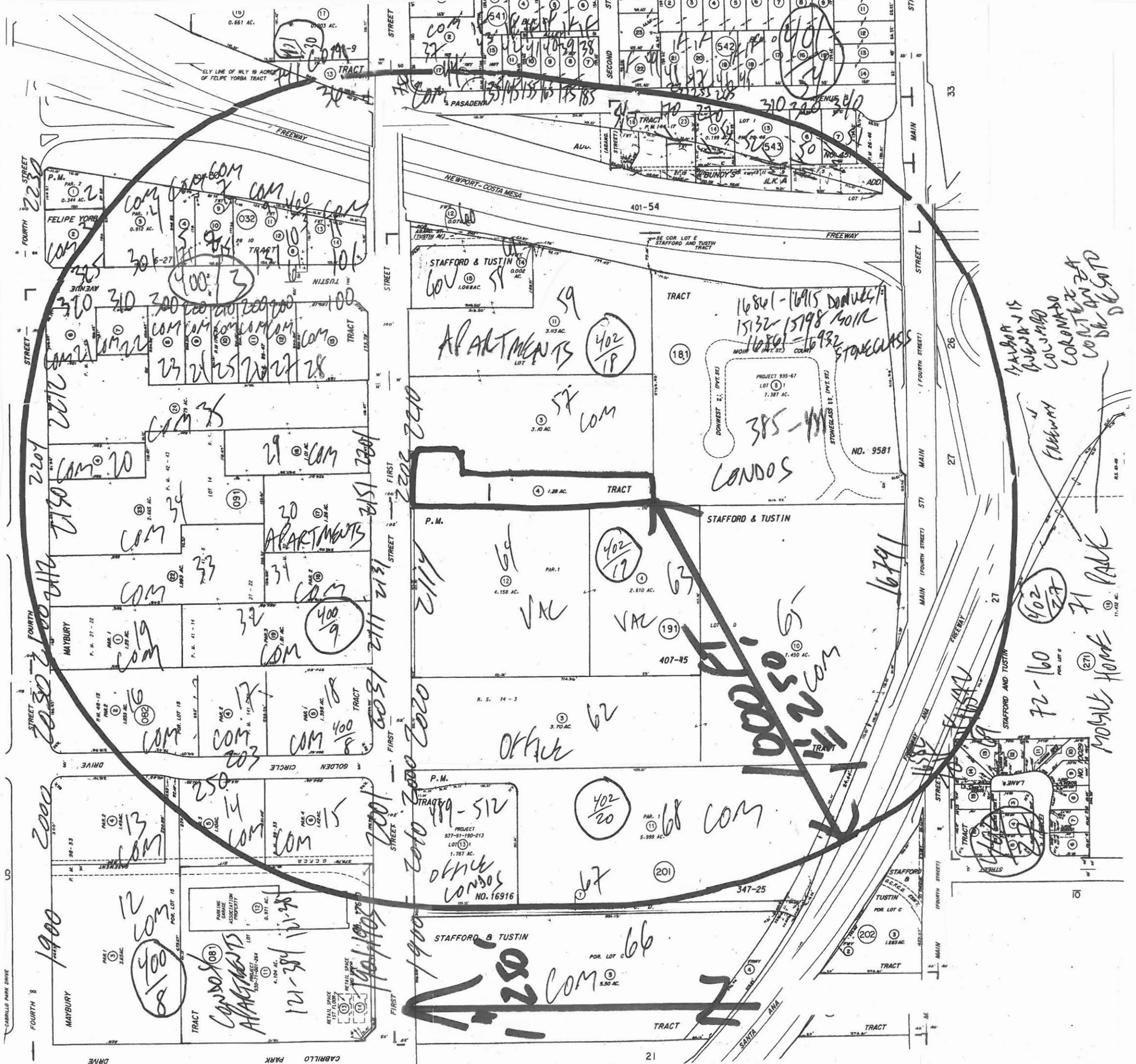

Handwritten notes on the left side of the map, including lot numbers and zoning codes:

- 2000
- 1900
- 12 COM
- 13 COM
- 14 COM
- 15 COM
- 16 COM
- 17 COM
- 18 COM
- 19 COM
- 20 COM
- 21 COM
- 22 COM
- 23 COM
- 24 COM
- 25 COM
- 26 COM
- 27 COM
- 28 COM
- 29 COM
- 30 COM
- 31 COM
- 32 COM
- 33 COM
- 34 COM
- 35 COM
- 36 COM
- 37 COM
- 38 COM
- 39 COM
- 40 COM
- 41 COM
- 42 COM
- 43 COM
- 44 COM
- 45 COM
- 46 COM
- 47 COM
- 48 COM
- 49 COM
- 50 COM
- 51 COM
- 52 COM
- 53 COM
- 54 COM
- 55 COM
- 56 COM
- 57 COM
- 58 COM
- 59 COM
- 60 COM
- 61 COM
- 62 COM
- 63 COM
- 64 COM
- 65 COM
- 66 COM
- 67 COM
- 68 COM
- 69 COM
- 70 COM
- 71 COM
- 72 COM
- 73 COM
- 74 COM
- 75 COM
- 76 COM
- 77 COM
- 78 COM
- 79 COM
- 80 COM
- 81 COM
- 82 COM
- 83 COM
- 84 COM
- 85 COM
- 86 COM
- 87 COM
- 88 COM
- 89 COM
- 90 COM
- 91 COM
- 92 COM
- 93 COM
- 94 COM
- 95 COM
- 96 COM
- 97 COM
- 98 COM
- 99 COM
- 100 COM

Handwritten notes on the right side of the map, including lot numbers and zoning codes:

- 1000
- 1100
- 1200
- 1300
- 1400
- 1500
- 1600
- 1700
- 1800
- 1900
- 2000
- 2100
- 2200
- 2300
- 2400
- 2500
- 2600
- 2700
- 2800
- 2900
- 3000
- 3100
- 3200
- 3300
- 3400
- 3500
- 3600
- 3700
- 3800
- 3900
- 4000
- 4100
- 4200
- 4300
- 4400
- 4500
- 4600
- 4700
- 4800
- 4900
- 5000
- 5100
- 5200
- 5300
- 5400
- 5500
- 5600
- 5700
- 5800
- 5900
- 6000
- 6100
- 6200
- 6300
- 6400
- 6500
- 6600
- 6700
- 6800
- 6900
- 7000
- 7100
- 7200
- 7300
- 7400
- 7500
- 7600
- 7700
- 7800
- 7900
- 8000
- 8100
- 8200
- 8300
- 8400
- 8500
- 8600
- 8700
- 8800
- 8900
- 9000
- 9100
- 9200
- 9300
- 9400
- 9500
- 9600
- 9700
- 9800
- 9900
- 10000

Handwritten notes on the far right side of the map, including lot numbers and zoning codes:

- 1000
- 1100
- 1200
- 1300
- 1400
- 1500
- 1600
- 1700
- 1800
- 1900
- 2000
- 2100
- 2200
- 2300
- 2400
- 2500
- 2600
- 2700
- 2800
- 2900
- 3000
- 3100
- 3200
- 3300
- 3400
- 3500
- 3600
- 3700
- 3800
- 3900
- 4000
- 4100
- 4200
- 4300
- 4400
- 4500
- 4600
- 4700
- 4800
- 4900
- 5000
- 5100
- 5200
- 5300
- 5400
- 5500
- 5600
- 5700
- 5800
- 5900
- 6000
- 6100
- 6200
- 6300
- 6400
- 6500
- 6600
- 6700
- 6800
- 6900
- 7000
- 7100
- 7200
- 7300
- 7400
- 7500
- 7600
- 7700
- 7800
- 7900
- 8000
- 8100
- 8200
- 8300
- 8400
- 8500
- 8600
- 8700
- 8800
- 8900
- 9000
- 9100
- 9200
- 9300
- 9400
- 9500
- 9600
- 9700
- 9800
- 9900
- 10000

402-181-04 1
EXECUTIVE CAR LEASING CO
7807 SANTA MONICA BLVD
WEST HOLLYWOOD CA 90046

402-181-04 1
OCCUPANT
2202 E 1ST ST
SANTA ANA CA 92705

400-032-01 2
S & H ASSOC LLC
242 AVENIDA LA
CUESTA SAN CLEMEN CA 92672

400-032-01 2
OCCUPANT
2320 E 4TH ST
SANTA ANA CA 92705

400-032-02 3
RUSSELL FISCHER PARTNERSHIP LP
16061 BEACH BLVD
HUNTINGTON BEACH CA 92648

400-032-02 3
OCCUPANT
325 N TUSTIN AVE
SANTA ANA CA 92705

400-032-03 4
RUSSELL FISCHER L P
16061 BEACH BLVD
HUNTINGTON BEACH CA 92648

400-032-03 4
OCCUPANT
301 N TUSTIN AVE
SANTA ANA CA 92705

400-032-04 5
JAE PARK GYOUNG
171 N TUSTIN AVE
TUSTIN CA 92780

400-032-08 6
CITY OF TUSTIN
135 W 3RD ST
TUSTIN CA 92780

400-032-09-402-181-14 7-61
STATE OF CALIFORNIA
2501 PULLMAN ST
SANTA ANA CA 92705

400-032-10 8
GOLDWYN ENTERPRISES INC
63605 SCENIC DR
DESERST HOT SPRIN CA 92240

400-032-10 8
OCCUPANT
151 N TUSTIN AVE STE A1
TUSTIN CA 92780

400-032-10 8
OCCUPANT
151 N TUSTIN AVE STE A2
TUSTIN CA 92780

400-032-10 8
OCCUPANT
151 N TUSTIN AVE STE A3
TUSTIN CA 92780

400-032-10 8
OCCUPANT
151 N TUSTIN AVE STE A4
TUSTIN CA 92780

400-032-10 8
OCCUPANT
151 N TUSTIN AVE STE A5
TUSTIN CA 92780

400-032-10 8
OCCUPANT
151 N TUSTIN AVE STE A6
TUSTIN CA 92780

400-032-10 8
OCCUPANT
151 N TUSTIN AVE STE A8
TUSTIN CA 92780

400-032-10 8
OCCUPANT
151 N TUSTIN AVE STE B1
TUSTIN CA 92780

400-032-10 8
OCCUPANT
151 N TUSTIN AVE STE B2
TUSTIN CA 92780

400-032-10 8
OCCUPANT
151 N TUSTIN AVE STE B3
TUSTIN CA 92780

400-032-10 8
OCCUPANT
151 N TUSTIN AVE STE B4
TUSTIN CA 92780

400-032-10 8
OCCUPANT
151 N TUSTIN AVE STE B5
TUSTIN CA 92780

400-032-10 8
OCCUPANT
151 N TUSTIN AVE STE B6
TUSTIN CA 92780

400-032-10 8
OCCUPANT
151 N TUSTIN AVE STE C1
TUSTIN CA 92780

400-032-10 8
OCCUPANT
151 N TUSTIN AVE STE C2
TUSTIN CA 92780

400-032-10 8
OCCUPANT
151 N TUSTIN AVE STE C3
TUSTIN CA 92780

400-032-10 8
OCCUPANT
151 N TUSTIN AVE STE C4
TUSTIN CA 92780

400-032-10 8
OCCUPANT
151 N TUSTIN AVE STE C5
TUSTIN CA 92780

400-032-10 8
OCCUPANT
151 N TUSTIN AVE FRNT
TUSTIN CA 92780

400-032-10 8
OCCUPANT
151 N TUSTIN AVE STE D1
TUSTIN CA 92780

400-032-10 8
OCCUPANT
151 N TUSTIN AVE STE D2
TUSTIN CA 92780

400-032-10 8
OCCUPANT
151 N TUSTIN AVE STE D3
TUSTIN CA 92780

400-032-10 8
OCCUPANT
151 N TUSTIN AVE STE D4
TUSTIN CA 92780

400-032-10 8
OCCUPANT
151 N TUSTIN AVE STE D5
TUSTIN CA 92780

400-032-10 8
OCCUPANT
151 N TUSTIN AVE STE E1
TUSTIN CA 92780

400-032-10 8
OCCUPANT
151 N TUSTIN AVE STE E2
TUSTIN CA 92780

400-032-10 8
OCCUPANT
151 N TUSTIN AVE STE E3
TUSTIN CA 92780

400-032-10 8
OCCUPANT
151 N TUSTIN AVE STE E4
TUSTIN CA 92780

400-032-10 8
OCCUPANT
151 N TUSTIN AVE STE E5
TUSTIN CA 92780

400-032-12 10
GOODNEIGHBORS USA INC
6131 ORANGETHORPE AVE # 410
BURENA PARK CA 90620

400-032-12 10
OCCUPANT
131 N TUSTIN AVE STE 100
TUSTIN CA 92780

400-032-12 10
OCCUPANT
131 N TUSTIN AVE STE 101
TUSTIN CA 92780

400-032-12 10
OCCUPANT
131 N TUSTIN AVE STE 102
TUSTIN CA 92780

400-032-12 10
OCCUPANT
131 N TUSTIN AVE STE 103
TUSTIN CA 92780

400-032-12 10
OCCUPANT
131 N TUSTIN AVE STE 104
TUSTIN CA 92780

400-032-12 10
OCCUPANT
131 N TUSTIN AVE STE 107
TUSTIN CA 92780

400-032-12 10
OCCUPANT
131 N TUSTIN AVE STE 110
TUSTIN CA 92780

400-032-12 10
OCCUPANT
131 N TUSTIN AVE STE 200
TUSTIN CA 92780

400-032-12 10
OCCUPANT
131 N TUSTIN AVE STE 201
TUSTIN CA 92780

400-032-12 10
OCCUPANT
131 N TUSTIN AVE STE 202
TUSTIN CA 92780

400-032-12 10
OCCUPANT
131 N TUSTIN AVE STE 203
TUSTIN CA 92780

400-032-12 10
OCCUPANT
131 N TUSTIN AVE STE 203A
TUSTIN CA 92780

400-032-12 10
OCCUPANT
131 N TUSTIN AVE STE 203B
TUSTIN CA 92780

400-032-12 10
OCCUPANT
131 N TUSTIN AVE STE 203C
TUSTIN CA 92780

400-032-12 10
OCCUPANT
131 N TUSTIN AVE STE 203D
TUSTIN CA 92780

400-032-12 10
OCCUPANT
131 N TUSTIN AVE STE 203E
TUSTIN CA 92780

400-032-12 10
OCCUPANT
131 N TUSTIN AVE STE 203F
TUSTIN CA 92780

400-032-12 10
OCCUPANT
131 N TUSTIN AVE STE 204
TUSTIN CA 92780

400-032-12 10
OCCUPANT
131 N TUSTIN AVE STE 205
TUSTIN CA 92780

400-032-12 10
OCCUPANT
131 N TUSTIN AVE STE 206
TUSTIN CA 92780

400-032-12 10
OCCUPANT
131 N TUSTIN AVE STE 207
TUSTIN CA 92780

400-032-12 10
OCCUPANT
131 N TUSTIN AVE STE 210
TUSTIN CA 92780

400-032-12 10
OCCUPANT
131 N TUSTIN AVE STE 212
TUSTIN CA 92780

400-032-12 10
OCCUPANT
131 N TUSTIN AVE STE 213
TUSTIN CA 92780

400-032-14 11
MARTIN CODA
965 S HARVARD CIR
ANAHEIM CA 92807

400-032-14 11
OCCUPANT
101 N TUSTIN AVE
TUSTIN CA 92780

400-081-03 12
KAISER FOUNDATION HEALTH PLAN INC
1 KAISER PLZ FL 15
OAKLAND CA 94612

400-081-03 12
OCCUPANT
1900 E 4TH ST
SANTA ANA CA 92705

400-081-04 13
CORONADO AVENUE ASSOCIATION LLC
701 N BRAND BLVD # 810
GLENDALE CA 91203

400-081-04 13
OCCUPANT
2000 E 4TH ST STE 100
SANTA ANA CA 92705

400-081-04 13
OCCUPANT
2000 E 4TH ST STE 110
SANTA ANA CA 92705

400-081-04 13
OCCUPANT
2000 E 4TH ST STE 115
SANTA ANA CA 92705

400-081-04 13
OCCUPANT
2000 E 4TH ST STE 120
SANTA ANA CA 92705

400-081-04 13
OCCUPANT
2000 E 4TH ST STE 200
SANTA ANA CA 92705

400-081-04 13
OCCUPANT
2000 E 4TH ST STE 201
SANTA ANA CA 92705

400-081-04 13
OCCUPANT
2000 E 4TH ST STE 205
SANTA ANA CA 92705

400-081-04 13
OCCUPANT
2000 E 4TH ST STE 203
SANTA ANA CA 92705

400-081-04 13
OCCUPANT
2000 E 4TH ST STE 230
SANTA ANA CA 92705

400-081-04 13
OCCUPANT
2000 E 4TH ST STE 320
SANTA ANA CA 92705

400-081-04 13
OCCUPANT
2000 E 4TH ST STE 300
SANTA ANA CA 92705

400-081-04 13
OCCUPANT
2000 E 4TH ST STE 302
SANTA ANA CA 92705

400-081-04 13
OCCUPANT
2000 E 4TH ST STE 350
SANTA ANA CA 92705

400-081-04 13
OCCUPANT
2000 E 4TH ST STE 306
SANTA ANA CA 92705

400-081-04 13
OCCUPANT
2000 E 4TH ST STE 206
SANTA ANA CA 92705

400-081-04 13
OCCUPANT
2000 E 4TH ST STE 308
SANTA ANA CA 92705

400-081-05 14
GEORGETOWN BLDG L P
250 N GOLDEN CIR # 211
SANTA ANA CA 92705

400-081-05 14
OCCUPANT
250 N GOLDEN CIRCLE DR STE 100
SANTA ANA CA 92705

400-081-05 14
OCCUPANT
250 N GOLDEN CIRCLE DR STE 101
SANTA ANA CA 92705

400-081-05 14
OCCUPANT
250 N GOLDEN CIRCLE DR STE 104
SANTA ANA CA 92705

400-081-05 14
OCCUPANT
250 N GOLDEN CIRCLE DR STE 107
SANTA ANA CA 92705

400-081-05 14
OCCUPANT
250 N GOLDEN CIRCLE DR STE 204
SANTA ANA CA 92705

400-081-05 14
OCCUPANT
250 N GOLDEN CIRCLE DR STE 205
SANTA ANA CA 92705

400-081-05 14
OCCUPANT
250 N GOLDEN CIRCLE DR STE 207
SANTA ANA CA 92705

400-081-05 14
OCCUPANT
250 N GOLDEN CIRCLE DR STE 109
SANTA ANA CA 92705

400-081-05 14
OCCUPANT
250 N GOLDEN CIRCLE DR STE 110
SANTA ANA CA 92705

400-081-05 14
OCCUPANT
250 N GOLDEN CIRCLE DR STE 112
SANTA ANA CA 92705

400-081-05 14
OCCUPANT
250 N GOLDEN CIRCLE DR STE 115
SANTA ANA CA 92705

400-081-05 14
OCCUPANT
250 N GOLDEN CIRCLE DR STE 200
SANTA ANA CA 92705

400-081-05 14
OCCUPANT
250 N GOLDEN CIRCLE DR STE 210
SANTA ANA CA 92705

400-081-05 14
OCCUPANT
250 N GOLDEN CIRCLE DR STE 208
SANTA ANA CA 92705

400-081-05 14
OCCUPANT
250 N GOLDEN CIRCLE DR STE 211
SANTA ANA CA 92705

400-081-06 15
IRVING M CHASE
2001 E 1ST ST
SANTA ANA CA 92705

400-081-06 15
OCCUPANT
2001 E 1ST ST STE 110
SANTA ANA CA 92705

400-081-06 15
OCCUPANT
2001 E 1ST ST STE 102
SANTA ANA CA 92705

400-081-06 15
OCCUPANT
2001 E 1ST ST STE 103
SANTA ANA CA 92705

400-081-06 15
OCCUPANT
2001 E 1ST ST STE 109
SANTA ANA CA 92705

400-081-06 15
OCCUPANT
2001 E 1ST ST STE 140
SANTA ANA CA 92705

400-081-06 15
OCCUPANT
2001 E 1ST ST STE 160
SANTA ANA CA 92705

400-081-06 15
OCCUPANT
2001 E 1ST ST STE 201
SANTA ANA CA 92705

400-081-06 15
OCCUPANT
2001 E 1ST ST STE 202
SANTA ANA CA 92705

400-081-06 15
OCCUPANT
2001 E 1ST ST STE 203
SANTA ANA CA 92705

400-081-06 15
OCCUPANT
2001 E 1ST ST STE 204
SANTA ANA CA 92705

400-081-06 15
OCCUPANT
2001 E 1ST ST STE 205
SANTA ANA CA 92705

400-081-06 15
OCCUPANT
2001 E 1ST ST STE 209
SANTA ANA CA 92705

400-082-02 16
C&C N HARBOR LLC
14211 YORBA ST # 200
TUSTIN CA 92780

400-082-02 16
OCCUPANT
2030 E 4TH ST STE 149G
SANTA ANA CA 92705

400-082-02 16
OCCUPANT
2030 E 4TH ST STE 150G
SANTA ANA CA 92705

400-082-02 16
OCCUPANT
2030 E 4TH ST STE 152G
SANTA ANA CA 92705

400-082-02 16
OCCUPANT
2030 E 4TH ST STE 156G
SANTA ANA CA 92705

400-082-02 16
OCCUPANT
2030 E 4TH ST STE 158G
SANTA ANA CA 92705

400-082-02 16
OCCUPANT
2030 E 4TH ST STE 148F
SANTA ANA CA 92705

400-082-02 16
OCCUPANT
2030 E 4TH ST STE 147F
SANTA ANA CA 92705

400-082-02 16
OCCUPANT
2030 E 4TH ST STE 145F
SANTA ANA CA 92705

400-082-02 16
OCCUPANT
2030 E 4TH ST STE 143F
SANTA ANA CA 92705

400-082-02 16
OCCUPANT
2030 E 4TH ST STE 140F
SANTA ANA CA 92705

400-082-02 16
OCCUPANT
2030 E 4TH ST STE 138F
SANTA ANA CA 92705

400-082-02 16
OCCUPANT
2030 E 4TH ST STE 101E
SANTA ANA CA 92705

400-082-02 16
OCCUPANT
2030 E 4TH ST STE 102E
SANTA ANA CA 92705

400-082-02 16
OCCUPANT
2030 E 4TH ST STE 103E
SANTA ANA CA 92705

400-082-02 16
OCCUPANT
2030 E 4TH ST STE 104E
SANTA ANA CA 92705

400-082-02 16
OCCUPANT
2030 E 4TH ST STE 105E
SANTA ANA CA 92705

400-082-02 16
OCCUPANT
2030 E 4TH ST STE 106E
SANTA ANA CA 92705

400-082-02 16
OCCUPANT
2030 E 4TH ST STE 107E
SANTA ANA CA 92705

400-082-02 16
OCCUPANT
2030 E 4TH ST STE 108D
SANTA ANA CA 92705

400-082-02 16
OCCUPANT
2030 E 4TH ST STE 110D
SANTA ANA CA 92705

400-082-02 16
OCCUPANT
2030 E 4TH ST STE 111D
SANTA ANA CA 92705

400-082-02 16
OCCUPANT
2030 E 4TH ST STE 115D
SANTA ANA CA 92705

400-082-02 16
OCCUPANT
2030 E 4TH ST STE 116D
SANTA ANA CA 92705

400-082-02 16
OCCUPANT
2030 E 4TH ST STE 118D
SANTA ANA CA 92705

400-082-02 16
OCCUPANT
2030 E 4TH ST STE 119D
SANTA ANA CA 92705

400-082-02 16
OCCUPANT
2030 E 4TH ST STE 136C
SANTA ANA CA 92705

400-082-02 16
OCCUPANT
2030 E 4TH ST STE 134C
SANTA ANA CA 92705

400-082-02 16
OCCUPANT
2030 E 4TH ST STE 132C
SANTA ANA CA 92705

400-082-02 16
OCCUPANT
2030 E 4TH ST STE 131C
SANTA ANA CA 92705

400-082-02 16
OCCUPANT
2030 E 4TH ST STE 130B
SANTA ANA CA 92705

400-082-02 16
OCCUPANT
2030 E 4TH ST STE 129B
SANTA ANA CA 92705

400-082-02 16
OCCUPANT
2030 E 4TH ST STE 128B
SANTA ANA CA 92705

400-082-02 16
OCCUPANT
2030 E 4TH ST STE 125B
SANTA ANA CA 92705

400-082-02 16
OCCUPANT
2030 E 4TH ST STE 120A
SANTA ANA CA 92705

400-082-02 16
OCCUPANT
2030 E 4TH ST STE 121A
SANTA ANA CA 92705

400-082-02 16
OCCUPANT
2030 E 4TH ST STE 122A
SANTA ANA CA 92705

400-082-02 16
OCCUPANT
2030 E 4TH ST STE 124A
SANTA ANA CA 92705

400-082-02 16
OCCUPANT
2030 E 4TH ST STE 218A
SANTA ANA CA 92705

400-082-02 16
OCCUPANT
2030 E 4TH ST STE 219A
SANTA ANA CA 92705

400-082-02 16
OCCUPANT
2030 E 4TH ST STE 221A
SANTA ANA CA 92705

400-082-02 16
OCCUPANT
2030 E 4TH ST STE 225B
SANTA ANA CA 92705

400-082-02 16
OCCUPANT
2030 E 4TH ST STE 229B
SANTA ANA CA 92705

400-082-02 16
OCCUPANT
2030 E 4TH ST STE 230B
SANTA ANA CA 92705

400-082-02 16
OCCUPANT
2030 E 4TH ST STE 231C
SANTA ANA CA 92705

400-082-02 16
OCCUPANT
2030 E 4TH ST STE 232C
SANTA ANA CA 92705

400-082-02 16
OCCUPANT
2030 E 4TH ST STE 237C
SANTA ANA CA 92705

400-082-02 16
OCCUPANT
2030 E 4TH ST STE 238C
SANTA ANA CA 92705

400-082-02 16
OCCUPANT
2030 E 4TH ST STE 216D
SANTA ANA CA 92705

400-082-02 16
OCCUPANT
2030 E 4TH ST STE 215D
SANTA ANA CA 92705

400-082-02 16
OCCUPANT
2030 E 4TH ST STE 214D
SANTA ANA CA 92705

400-082-02 16
OCCUPANT
2030 E 4TH ST STE 213D
SANTA ANA CA 92705

400-082-02 16
OCCUPANT
2030 E 4TH ST STE 212D
SANTA ANA CA 92705

400-082-02 16
OCCUPANT
2030 E 4TH ST STE 211D
SANTA ANA CA 92705

400-082-02 16
OCCUPANT
2030 E 4TH ST STE 210D
SANTA ANA CA 92705

400-082-02 16
OCCUPANT
2030 E 4TH ST STE 209D
SANTA ANA CA 92705

400-082-02 16
OCCUPANT
2030 E 4TH ST STE 208D
SANTA ANA CA 92705

400-082-02 16
OCCUPANT
2030 E 4TH ST STE 206E
SANTA ANA CA 92705

400-082-02 16
OCCUPANT
2030 E 4TH ST STE 205E
SANTA ANA CA 92705

400-082-02 16
OCCUPANT
2030 E 4TH ST STE 204E
SANTA ANA CA 92705

400-082-02 16
OCCUPANT
2030 E 4TH ST STE 203E
SANTA ANA CA 92705

400-082-02 16
OCCUPANT
2030 E 4TH ST STE 202E
SANTA ANA CA 92705

400-082-02 16
OCCUPANT
2030 E 4TH ST STE 201E
SANTA ANA CA 92705

400-082-02 16
OCCUPANT
2030 E 4TH ST STE 240F
SANTA ANA CA 92705

400-082-02 16
OCCUPANT
2030 E 4TH ST STE 243F
SANTA ANA CA 92705

400-082-02 16
OCCUPANT
2030 E 4TH ST STE 244F
SANTA ANA CA 92705

400-082-02 16
OCCUPANT
2030 E 4TH ST STE 245F
SANTA ANA CA 92705

400-082-02 16
OCCUPANT
2030 E 4TH ST STE 246F
SANTA ANA CA 92705

400-082-02 16
OCCUPANT
2030 E 4TH ST STE 247F
SANTA ANA CA 92705

400-082-02 16
OCCUPANT
2030 E 4TH ST STE 255G
SANTA ANA CA 92705

400-082-02 16
OCCUPANT
2030 E 4TH ST STE 254G
SANTA ANA CA 92705

400-082-02 16
OCCUPANT
2030 E 4TH ST STE 249G
SANTA ANA CA 92705

400-082-02 16
OCCUPANT
2030 E 4TH ST STE 248G
SANTA ANA CA 92705

400-082-04 17
INLAND EMPIRE TECH CENTER
PO BOX 4610
SAN DIMAS CA 91773

400-082-04 17
OCCUPANT
203 N GOLDEN CIRCLE DR
SANTA ANA CA 92705

400-082-05 18
KYUNG SOON LEE
11423 EXCELSIOR DR
NORWALK CA 90650

400-082-05 18
OCCUPANT
2029 E 1ST ST
SANTA ANA CA 92705

400-082-05 18
OCCUPANT
2031 E 1ST ST STE A2
SANTA ANA CA 92705

400-082-05 18
OCCUPANT
2031 E 1ST ST STE A3
SANTA ANA CA 92705

400-082-05 18
OCCUPANT
2031 E 1ST ST STE A4
SANTA ANA CA 92705

400-082-05 18
OCCUPANT
2031 E 1ST ST STE A5
SANTA ANA CA 92705

400-082-05 18
OCCUPANT
2031 E 1ST ST STE A6
SANTA ANA CA 92705

400-082-05 18
OCCUPANT
2031 E 1ST ST STE A7
SANTA ANA CA 92705

400-082-05 18
OCCUPANT
2031 E 1ST ST STE A8
SANTA ANA CA 92705

400-082-05 18
OCCUPANT
2031 E 1ST ST STE A9
SANTA ANA CA 92705

400-082-05 18
OCCUPANT
2031 E 1ST ST STE B
SANTA ANA CA 92705

400-082-05 18
OCCUPANT
2031 E 1ST ST STE A1
SANTA ANA CA 92705

400-091-01 19
2100 E 4TH STR 92705 LLC
1511 E ORANGETHORPE AVE # D
FULLERTON CA 92831

400-091-01 19
OCCUPANT
2100 E 4TH ST
SANTA ANA CA 92705

400-091-01 19
OCCUPANT
2100 E 4TH ST STE 200
SANTA ANA CA 92705

400-091-04 20
JAMSHED KHODAYAR
27182 WOODBLUFF RD
LAGUNA HILLS CA 92653

400-091-04 20
OCCUPANT
2204 E 4TH ST
SANTA ANA CA 92705

400-091-06 21
KATYLO 4 BUSINESS LLC
401 N TUSTIN AVE
SANTA ANA CA 92705

400-091-06 21
OCCUPANT
302 N TUSTIN AVE
SANTA ANA CA 92705

400-091-06 21
OCCUPANT
320 N TUSTIN AVE
SANTA ANA CA 92705

400-091-07 22
THOMAS CHOW
29 SARAZEN LN
COTO DE CASA CA 92679

400-091-07 22
OCCUPANT
310 N TUSTIN AVE STE E
SANTA ANA CA 92705

400-091-07 22
OCCUPANT
310 N TUSTIN AVE STE D
SANTA ANA CA 92705

400-091-07 22
OCCUPANT
310 N TUSTIN AVE STE C
SANTA ANA CA 92705

400-091-07 22
OCCUPANT
310 N TUSTIN AVE STE B
SANTA ANA CA 92705

400-091-07 22
OCCUPANT
310 N TUSTIN AVE STE A
SANTA ANA CA 92705

400-091-08 23
SWP RENTALS INC
2457 N HELIOTROPE DR
SANTA ANA CA 92706

400-091-08 23
OCCUPANT
300 N TUSTIN AVE STE 200
SANTA ANA CA 92705

400-091-08 23
OCCUPANT
300 N TUSTIN AVE STE 201
SANTA ANA CA 92705

400-091-08 23
OCCUPANT
300 N TUSTIN AVE STE 100
SANTA ANA CA 92705

400-091-08 23
OCCUPANT
300 N TUSTIN AVE STE 101
SANTA ANA CA 92705

400-091-08 23
OCCUPANT
302 N TUSTIN AVE STE 100
SANTA ANA CA 92705

400-091-08 23
OCCUPANT
302 N TUSTIN AVE STE 200
SANTA ANA CA 92705

400-091-08 23
OCCUPANT
302 N TUSTIN AVE STE 101
SANTA ANA CA 92705

400-091-08 23
OCCUPANT
302 N TUSTIN AVE STE 201
SANTA ANA CA 92705

400-091-09 24
RUSSELL R & JONI K STENQUIST
PO BOX 3412
ALPINE WY 83128

400-091-09 24
OCCUPANT
220 N TUSTIN AVE
SANTA ANA CA 92705

400-091-10 25
RCM EQUITIES LLC
210 N TUSTIN AVE
SANTA ANA CA 92705

400-091-11,12 26,27
WEATHERFIELD PLAZA
200 N TUSTIN AVE # 100
SANTA ANA CA 92705

400-091-11 26
OCCUPANT
200 N TUSTIN AVE STE 100
SANTA ANA CA 92705

400-091-11 26
OCCUPANT
200 N TUSTIN AVE STE 110
SANTA ANA CA 92705

400-091-11 26
OCCUPANT
200 N TUSTIN AVE STE 120
SANTA ANA CA 92705

400-091-11 26
OCCUPANT
200 N TUSTIN AVE STE 206
SANTA ANA CA 92705

400-091-11 26
OCCUPANT
200 N TUSTIN AVE STE 200
SANTA ANA CA 92705

400-091-11 26
OCCUPANT
200 N TUSTIN AVE STE 208
SANTA ANA CA 92705

400-091-13 28
HOOSHANG DALAVAIAAN
100 N TUSTIN AVE
TUSTIN CA 92780

400-091-16 29
VICTOR AVILA
2201 E FIRST ST
SANTA ANA CA 92705

400-091-17 30
GUEST HOUSE LP
3416 VIA OPORTO # 301
NEWPORT BEACH CA 92663

400-091-17 30
RESIDENT
2151 E 1ST ST UNIT 104
SANTA ANA CA 92705

400-091-17 30
RESIDENT
2151 E 1ST ST UNIT 105
SANTA ANA CA 92705

400-091-17 30
RESIDENT
2151 E 1ST ST UNIT 106
SANTA ANA CA 92705

400-091-17 30
RESIDENT
2151 E 1ST ST UNIT 107
SANTA ANA CA 92705

400-091-17 30
RESIDENT
2151 E 1ST ST UNIT 108
SANTA ANA CA 92705

400-091-17 30
RESIDENT
2151 E 1ST ST UNIT 109
SANTA ANA CA 92705

400-091-17 30
RESIDENT
2151 E 1ST ST UNIT 110
SANTA ANA CA 92705

400-091-17 30
RESIDENT
2151 E 1ST ST UNIT 111
SANTA ANA CA 92705

400-091-17 30
RESIDENT
2151 E 1ST ST UNIT 112
SANTA ANA CA 92705

400-091-17 30
RESIDENT
2151 E 1ST ST UNIT 114
SANTA ANA CA 92705

400-091-17 30
RESIDENT
2151 E 1ST ST UNIT 116
SANTA ANA CA 92705

400-091-17 30
RESIDENT
2151 E 1ST ST UNIT 118
SANTA ANA CA 92705

400-091-17 30
RESIDENT
2151 E 1ST ST UNIT 119
SANTA ANA CA 92705

400-091-17 30
RESIDENT
2151 E 1ST ST UNIT 120
SANTA ANA CA 92705

400-091-17 30
RESIDENT
2151 E 1ST ST UNIT 115
SANTA ANA CA 92705

400-091-17 30
RESIDENT
2151 E 1ST ST UNIT 117
SANTA ANA CA 92705

400-091-17 30
RESIDENT
2151 E 1ST ST UNIT 121
SANTA ANA CA 92705

400-091-17 30
RESIDENT
2151 E 1ST ST UNIT 122
SANTA ANA CA 92705

400-091-17 30
RESIDENT
2151 E 1ST ST UNIT 123
SANTA ANA CA 92705

400-091-17 30
RESIDENT
2151 E 1ST ST UNIT 124
SANTA ANA CA 92705

400-091-17 30
RESIDENT
2151 E 1ST ST UNIT 127
SANTA ANA CA 92705

400-091-17 30
RESIDENT
2151 E 1ST ST UNIT 129
SANTA ANA CA 92705

400-091-17 30
RESIDENT
2151 E 1ST ST UNIT 130
SANTA ANA CA 92705

400-091-17 30
RESIDENT
2151 E 1ST ST UNIT 125
SANTA ANA CA 92705

400-091-17 30
RESIDENT
2151 E 1ST ST UNIT 126
SANTA ANA CA 92705

400-091-17 30
RESIDENT
2151 E 1ST ST UNIT 128
SANTA ANA CA 92705

400-091-17 30
RESIDENT
2151 E 1ST ST UNIT 131
SANTA ANA CA 92705

400-091-17 30
RESIDENT
2151 E 1ST ST UNIT 136
SANTA ANA CA 92705

400-091-17 30
RESIDENT
2151 E 1ST ST UNIT 134
SANTA ANA CA 92705

400-091-17 30
RESIDENT
2151 E 1ST ST UNIT 135
SANTA ANA CA 92705

400-091-17 30
RESIDENT
2151 E 1ST ST UNIT 138
SANTA ANA CA 92705

400-091-17 30
RESIDENT
2151 E 1ST ST UNIT 140
SANTA ANA CA 92705

400-091-17 30
RESIDENT
2151 E 1ST ST UNIT 201
SANTA ANA CA 92705

400-091-17 30
RESIDENT
2151 E 1ST ST UNIT 202
SANTA ANA CA 92705

400-091-17 30
RESIDENT
2151 E 1ST ST UNIT 139
SANTA ANA CA 92705

400-091-17 30
RESIDENT
2151 E 1ST ST UNIT 203
SANTA ANA CA 92705

400-091-17 30
RESIDENT
2151 E 1ST ST UNIT 204
SANTA ANA CA 92705

400-091-17 30
RESIDENT
2151 E 1ST ST UNIT 205
SANTA ANA CA 92705

400-091-17 30
RESIDENT
2151 E 1ST ST UNIT 206
SANTA ANA CA 92705

400-091-17 30
RESIDENT
2151 E 1ST ST UNIT 207
SANTA ANA CA 92705

400-091-17 30
RESIDENT
2151 E 1ST ST UNIT 208
SANTA ANA CA 92705

400-091-17 30
RESIDENT
2151 E 1ST ST UNIT 209
SANTA ANA CA 92705

400-091-17 30
RESIDENT
2151 E 1ST ST UNIT 210
SANTA ANA CA 92705

400-091-17 30
RESIDENT
2151 E 1ST ST UNIT 211
SANTA ANA CA 92705

400-091-17 30
RESIDENT
2151 E 1ST ST UNIT 212
SANTA ANA CA 92705

400-091-17 30
RESIDENT
2151 E 1ST ST UNIT 214
SANTA ANA CA 92705

400-091-17 30
RESIDENT
2151 E 1ST ST UNIT 215
SANTA ANA CA 92705

400-091-17 30
RESIDENT
2151 E 1ST ST UNIT 216
SANTA ANA CA 92705

400-091-17 30
RESIDENT
2151 E 1ST ST UNIT 217
SANTA ANA CA 92705

400-091-17 30
RESIDENT
2151 E 1ST ST UNIT 218
SANTA ANA CA 92705

400-091-17 30
RESIDENT
2151 E 1ST ST UNIT 219
SANTA ANA CA 92705

400-091-17 30
RESIDENT
2151 E 1ST ST UNIT 220
SANTA ANA CA 92705

400-091-17 30
RESIDENT
2151 E 1ST ST UNIT 221
SANTA ANA CA 92705

400-091-17 30
RESIDENT
2151 E 1ST ST UNIT 222
SANTA ANA CA 92705

400-091-17 30
RESIDENT
2151 E 1ST ST UNIT 223
SANTA ANA CA 92705

400-091-17 30
RESIDENT
2151 E 1ST ST UNIT 224
SANTA ANA CA 92705

400-091-17 30
RESIDENT
2151 E 1ST ST UNIT 225
SANTA ANA CA 92705

400-091-17 30
RESIDENT
2151 E 1ST ST UNIT 226
SANTA ANA CA 92705

400-091-17 30
RESIDENT
2151 E 1ST ST UNIT 227
SANTA ANA CA 92705

400-091-17 30
RESIDENT
2151 E 1ST ST UNIT 228
SANTA ANA CA 92705

400-091-17 30
RESIDENT
2151 E 1ST ST UNIT 229
SANTA ANA CA 92705

400-091-17 30
RESIDENT
2151 E 1ST ST UNIT 230
SANTA ANA CA 92705

400-091-17 30
RESIDENT
2151 E 1ST ST UNIT 231
SANTA ANA CA 92705

400-091-17 30
RESIDENT
2151 E 1ST ST UNIT 232
SANTA ANA CA 92705

400-091-17 30
RESIDENT
2151 E 1ST ST UNIT 233
SANTA ANA CA 92705

400-091-17 30
RESIDENT
2151 E 1ST ST UNIT 234
SANTA ANA CA 92705

400-091-17 30
RESIDENT
2151 E 1ST ST UNIT 235
SANTA ANA CA 92705

400-091-17 30
RESIDENT
2151 E 1ST ST UNIT 236
SANTA ANA CA 92705

400-091-17 30
RESIDENT
2151 E 1ST ST UNIT 237
SANTA ANA CA 92705

400-091-17 30
RESIDENT
2151 E 1ST ST UNIT 238
SANTA ANA CA 92705

400-091-17 30
RESIDENT
2151 E 1ST ST UNIT 239
SANTA ANA CA 92705

400-091-17 30
RESIDENT
2151 E 1ST ST UNIT 240
SANTA ANA CA 92705

400-091-18 31
DOUGLAS JIN LEE
5333 MOUNTAIN MEADOW LN
LA CANADA CA 91011

400-091-18 31
OCCUPANT
2131 E 1ST ST
SANTA ANA CA 92705

400-091-19 32
ING WEN HWANG
5712 HIGHGATE TER
IRVINE CA 92603

400-091-19 32
OCCUPANT
2111 E 1ST ST
SANTA ANA CA 92705

400-091-22 33
NEXUS GARDEN PLAZA
100 N BARRANCA ST # 200
WEST COVINA CA 91791

400-091-22 33
OCCUPANT
2112 E 4TH ST STE 100
SANTA ANA CA 92705

400-091-22 33
OCCUPANT
2112 E 4TH ST STE 101
SANTA ANA CA 92705

400-091-22 33
OCCUPANT
2112 E 4TH ST STE 102
SANTA ANA CA 92705

400-091-22 33
OCCUPANT
2112 E 4TH ST STE 103
SANTA ANA CA 92705

400-091-22 33
OCCUPANT
2112 E 4TH ST STE 104
SANTA ANA CA 92705

400-091-22 33
OCCUPANT
2112 E 4TH ST STE 107
SANTA ANA CA 92705

400-091-22 33
OCCUPANT
2112 E 4TH ST STE 108
SANTA ANA CA 92705

400-091-22 33
OCCUPANT
2112 E 4TH ST STE 109
SANTA ANA CA 92705

400-091-22 33
OCCUPANT
2112 E 4TH ST STE 110
SANTA ANA CA 92705

400-091-22 33
OCCUPANT
2112 E 4TH ST STE 111
SANTA ANA CA 92705

400-091-22 33
OCCUPANT
2112 E 4TH ST STE 112
SANTA ANA CA 92705

400-091-22 33
OCCUPANT
2112 E 4TH ST STE 113
SANTA ANA CA 92705

400-091-22 33
OCCUPANT
2112 E 4TH ST STE 114
SANTA ANA CA 92705

400-091-22 33
OCCUPANT
2112 E 4TH ST STE 200
SANTA ANA CA 92705

400-091-22 33
OCCUPANT
2112 E 4TH ST STE 210
SANTA ANA CA 92705

400-091-22 33
OCCUPANT
2112 E 4TH ST STE 218
SANTA ANA CA 92705

400-091-22 33
OCCUPANT
2112 E 4TH ST STE 220
SANTA ANA CA 92705

400-091-22 33
OCCUPANT
2112 E 4TH ST STE 221
SANTA ANA CA 92705

400-091-22 33
OCCUPANT
2112 E 4TH ST STE 222
SANTA ANA CA 92705

400-091-22 33
OCCUPANT
2112 E 4TH ST STE 228
SANTA ANA CA 92705

400-091-22 33
OCCUPANT
2112 E 4TH ST STE 230
SANTA ANA CA 92705

400-091-22 33
OCCUPANT
2112 E 4TH ST STE 235
SANTA ANA CA 92705

400-091-22 33
OCCUPANT
2112 E 4TH ST STE 238
SANTA ANA CA 92705

400-091-22 33
OCCUPANT
2112 E 4TH ST STE 240
SANTA ANA CA 92705

400-091-23 34
CREST OLIVE
2130 E FOURTH ST
SANTA ANA CA 92705

400-091-23 34
OCCUPANT
2130 E 4TH ST STE 107
SANTA ANA CA 92705

400-091-23 34
OCCUPANT
2130 E 4TH ST STE 110
SANTA ANA CA 92705

400-091-23 34
OCCUPANT
2130 E 4TH ST STE 115
SANTA ANA CA 92705

400-091-23 34
OCCUPANT
2130 E 4TH ST STE 120
SANTA ANA CA 92705

400-091-23 34
OCCUPANT
2130 E 4TH ST STE 125
SANTA ANA CA 92705

400-091-23 34
OCCUPANT
2130 E 4TH ST STE 150
SANTA ANA CA 92705

400-091-23 34
OCCUPANT
2130 E 4TH ST STE 160
SANTA ANA CA 92705

400-091-23 34
OCCUPANT
2130 E 4TH ST STE 103
SANTA ANA CA 92705

400-091-23 34
OCCUPANT
2130 E 4TH ST STE 100
SANTA ANA CA 92705

400-091-23 34
OCCUPANT
2130 E 4TH ST STE 180
SANTA ANA CA 92705

400-091-23 34
OCCUPANT
2130 E 4TH ST STE 200
SANTA ANA CA 92705

400-091-24 35
USCOFW 2212 EAST 4TH STREET LLC
730 THIRD AVE FL 4
NEW YORK NY 10017

400-091-24 35
OCCUPANT
2212 E 4TH ST STE 101
SANTA ANA CA 92705

400-091-24 35
OCCUPANT
2212 E 4TH ST STE 102
SANTA ANA CA 92705

400-091-24 35
OCCUPANT
2212 E 4TH ST STE 103
SANTA ANA CA 92705

400-091-24 35
OCCUPANT
2212 E 4TH ST STE 104
SANTA ANA CA 92705

400-091-24 35
OCCUPANT
2212 E 4TH ST STE 201
SANTA ANA CA 92705

400-091-24 35
OCCUPANT
2212 E 4TH ST STE 202
SANTA ANA CA 92705

400-091-24 35
OCCUPANT
2212 E 4TH ST STE 301
SANTA ANA CA 92705

400-091-24 35
OCCUPANT
2212 E 4TH ST STE 302
SANTA ANA CA 92705

400-091-24 35
OCCUPANT
2212 E 4TH ST STE 303
SANTA ANA CA 92705

400-091-24 35
OCCUPANT
2212 E 4TH ST STE 304
SANTA ANA CA 92705

401-302-13 36
BLESS PROPERTIES LLC
215 CAMPBELL AVE
REDLANDS CA 92373

401-302-13 36
OCCUPANT
741 W 1ST ST
TUSTIN CA 92780

401-541-02/543-07 37,51
JOHN W SIEGEL
1131 CASTLEGATE LN
SANTA ANA CA 92705

401-541-02 37
RESIDENT
730 W 1ST ST APT C
TUSTIN CA 92780

401-541-02 37
RESIDENT
730 W 1ST ST APT D
TUSTIN CA 92780

401-541-02 37
RESIDENT
730 W 1ST ST APT E
TUSTIN CA 92780

401-541-02 37
RESIDENT
730 W 1ST ST APT B
TUSTIN CA 92780

401-541-02 37
RESIDENT
730 W 1ST ST APT A
TUSTIN CA 92780

401-543-07 51
RESIDENT
340 PASADENA AVE APT A
TUSTIN CA 92780

401-543-07 51
RESIDENT
340 PASADENA AVE APT B
TUSTIN CA 92780

401-543-07 51
RESIDENT
342 PASADENA AVE APT B
TUSTIN CA 92780

401-543-07 51
RESIDENT
342 PASADENA AVE APT A
TUSTIN CA 92780

401-541-07 38
DIANA C OSTENDORF
185 PASADENA AVE
TUSTIN CA 92780

401-541-08 39
DAVID W KOZLIK
175 PASADENA AVE
TUSTIN CA 92780

401-541-09 40
TRAVIS G VERRALL
165 PASADENA AVE
TUSTIN CA 92780

401-541-10 41
ROBERT I NASON
155 PASADENA AVE
TUSTIN CA 92780

401-541-11 42
ROYCE & DANIELLE DEL MERARI
145 PASADENA AVE
TUSTIN CA 92780

401-541-15 43
CUAUHTEMOC M & ARACELI OCHOA DE
VILCHEZ
135 S PASADENA AVE
TUSTIN CA 92780

401-541-15 43
RESIDENT
137 PASADENA AVE
TUSTIN CA 92780

401-541-17 44
PCC IMPACTFUL HOLDINGS LLC
PO BOX 4817
ORANGE CA 92863

401-541-17 44
OCCUPANT
750 W 1ST ST
TUSTIN CA 92780

401-542-18 45
JOSE J & PATRICIA E DE PEREZ
275 S PASADENA AVE
TUSTIN CA 92780

401-542-19 46
RICHARD NELSON LEON/MICHELLE
JANETTE WONG
265 PASADENA AVE
TUSTIN CA 92780

401-542-20 47
MARY ANNE NELSON
255 PASADENA AVE
TUSTIN CA 92780

401-542-21 48
BRUCE J & ROXANE K WHITNEY
235 PASADENA AVE
TUSTIN CA 92780

401-542-22 49
DOUGLAS C KING
740 W 2ND ST
TUSTIN CA 92780

401-543-06 50
CYNTHIA ELIZABETH BOWEN
48 VISTA LA CUESTA
RANCHO SANTA MARG CA 92688

401-543-06 50
RESIDENT
320 PASADENA AVE APT A
TUSTIN CA 92780

401-543-06 50
RESIDENT
320 PASADENA AVE APT B
TUSTIN CA 92780

401-543-06 50
RESIDENT
320 PASADENA AVE APT C
TUSTIN CA 92780

401-543-06 50
RESIDENT
320 PASADENA AVE APT D
TUSTIN CA 92780

401-543-13 52
MICHAEL J DEMORATZ
310 S PASADENA AVE
TUSTIN CA 92780

401-543-14 53
MARTIN W & TINA M BLENZ
270 S PASADENA AVE
TUSTIN CA 92780

401-543-16 54
SHUCRI I YAGHI
112 E CHAPMAN AVE D
ORANGE CA 92866

401-543-16 54
OCCUPANT
350 PASADENA AVE
TUSTIN CA 92780

401-543-18,23 55,56
CITY OF TUSTIN
300 CENTENNIAL WAY
TUSTIN CA 92780

401-543-18 55
OCCUPANT
170 PASADENA AVE
TUSTIN CA 92780

402-181-03 57
2210 E FIRST STREET LLC
1900 AVENUE OF THE STARS # 2300
LOS ANGELES CA 90067

402-181-03 57
OCCUPANT
2210 E 1ST ST
SANTA ANA CA 92705

402-181-11 59
SANTA ANA SR ASSOCIATES
430 E STATE ST # 100
EAGLE ID 83616

402-181-11 59
RESIDENT
2222 E 1ST ST UNIT 201
SANTA ANA CA 92705

402-181-11 59
RESIDENT
2222 E 1ST ST UNIT 202
SANTA ANA CA 92705

402-181-11 59
RESIDENT
2222 E 1ST ST UNIT 203
SANTA ANA CA 92705

402-181-11 59
RESIDENT
2222 E 1ST ST UNIT 204
SANTA ANA CA 92705

402-181-11 59
RESIDENT
2222 E 1ST ST UNIT 208
SANTA ANA CA 92705

402-181-11 59
RESIDENT
2222 E 1ST ST UNIT 210
SANTA ANA CA 92705

402-181-11 59
RESIDENT
2222 E 1ST ST UNIT 211
SANTA ANA CA 92705

402-181-11 59
RESIDENT
2222 E 1ST ST UNIT 212
SANTA ANA CA 92705

402-181-11 59
RESIDENT
2222 E 1ST ST UNIT 214
SANTA ANA CA 92705

402-181-11 59
RESIDENT
2222 E 1ST ST UNIT 216
SANTA ANA CA 92705

402-181-11 59
RESIDENT
2222 E 1ST ST UNIT 217
SANTA ANA CA 92705

402-181-11 59
RESIDENT
2222 E 1ST ST UNIT 218
SANTA ANA CA 92705

402-181-11 59
RESIDENT
2222 E 1ST ST UNIT 219
SANTA ANA CA 92705

402-181-11 59
RESIDENT
2222 E 1ST ST UNIT 220
SANTA ANA CA 92705

402-181-11 59
RESIDENT
2222 E 1ST ST UNIT 221
SANTA ANA CA 92705

402-181-11 59
RESIDENT
2222 E 1ST ST UNIT 222
SANTA ANA CA 92705

402-181-11 59
RESIDENT
2222 E 1ST ST UNIT 223
SANTA ANA CA 92705

402-181-11 59
RESIDENT
2222 E 1ST ST UNIT 284
SANTA ANA CA 92705

402-181-11 59
RESIDENT
2222 E 1ST ST UNIT 287
SANTA ANA CA 92705

402-181-11 59
RESIDENT
2222 E 1ST ST UNIT 288
SANTA ANA CA 92705

402-181-11 59
RESIDENT
2222 E 1ST ST UNIT 301
SANTA ANA CA 92705

402-181-11 59
RESIDENT
2222 E 1ST ST UNIT 302
SANTA ANA CA 92705

402-181-11 59
RESIDENT
2222 E 1ST ST UNIT 303
SANTA ANA CA 92705

402-181-11 59
RESIDENT
2222 E 1ST ST UNIT 304
SANTA ANA CA 92705

402-181-11 59
RESIDENT
2222 E 1ST ST UNIT 306
SANTA ANA CA 92705

402-181-11 59
RESIDENT
2222 E 1ST ST UNIT 308
SANTA ANA CA 92705

402-181-11 59
RESIDENT
2222 E 1ST ST UNIT 310
SANTA ANA CA 92705

402-181-11 59
RESIDENT
2222 E 1ST ST UNIT 311
SANTA ANA CA 92705

402-181-11 59
RESIDENT
2222 E 1ST ST UNIT 312
SANTA ANA CA 92705

402-181-11 59
RESIDENT
2222 E 1ST ST UNIT 313
SANTA ANA CA 92705

402-181-11 59
RESIDENT
2222 E 1ST ST UNIT 314
SANTA ANA CA 92705

402-181-11 59
RESIDENT
2222 E 1ST ST UNIT 315
SANTA ANA CA 92705

402-181-11 59
RESIDENT
2222 E 1ST ST UNIT 316
SANTA ANA CA 92705

402-181-11 59
RESIDENT
2222 E 1ST ST UNIT 317
SANTA ANA CA 92705

402-181-11 59
RESIDENT
2222 E 1ST ST UNIT 318
SANTA ANA CA 92705

402-181-11 59
RESIDENT
2222 E 1ST ST UNIT 319
SANTA ANA CA 92705

402-181-11 59
RESIDENT
2222 E 1ST ST UNIT 320
SANTA ANA CA 92705

402-181-11 59
RESIDENT
2222 E 1ST ST UNIT 321
SANTA ANA CA 92705

402-181-11 59
RESIDENT
2222 E 1ST ST UNIT 322
SANTA ANA CA 92705

402-181-11 59
RESIDENT
2222 E 1ST ST UNIT 323
SANTA ANA CA 92705

402-181-11 59
RESIDENT
2222 E 1ST ST UNIT 324
SANTA ANA CA 92705

402-181-11 59
RESIDENT
2222 E 1ST ST UNIT 325
SANTA ANA CA 92705

402-181-11 59
RESIDENT
2222 E 1ST ST UNIT 326
SANTA ANA CA 92705

402-181-11 59
RESIDENT
2222 E 1ST ST UNIT 327
SANTA ANA CA 92705

402-181-11 59
RESIDENT
2222 E 1ST ST UNIT 328
SANTA ANA CA 92705

402-181-11 59
RESIDENT
2222 E 1ST ST UNIT 329
SANTA ANA CA 92705

402-181-11 59
RESIDENT
2222 E 1ST ST UNIT 330
SANTA ANA CA 92705

402-181-11 59
RESIDENT
2222 E 1ST ST UNIT 403
SANTA ANA CA 92705

402-181-11 59
RESIDENT
2222 E 1ST ST UNIT 404
SANTA ANA CA 92705

402-181-11 59
RESIDENT
2222 E 1ST ST UNIT 406
SANTA ANA CA 92705

402-181-11 59
RESIDENT
2222 E 1ST ST UNIT 408
SANTA ANA CA 92705

402-181-11 59
RESIDENT
2222 E 1ST ST UNIT 410
SANTA ANA CA 92705

402-181-11 59
RESIDENT
2222 E 1ST ST UNIT 411
SANTA ANA CA 92705

402-181-11 59
RESIDENT
2222 E 1ST ST UNIT 412
SANTA ANA CA 92705

402-181-11 59
RESIDENT
2222 E 1ST ST UNIT 413
SANTA ANA CA 92705

402-181-11 59
RESIDENT
2222 E 1ST ST UNIT 414
SANTA ANA CA 92705

402-181-11 59
RESIDENT
2222 E 1ST ST UNIT 415
SANTA ANA CA 92705

402-181-11 59
RESIDENT
2222 E 1ST ST UNIT 416
SANTA ANA CA 92705

402-181-11 59
RESIDENT
2222 E 1ST ST UNIT 417
SANTA ANA CA 92705

402-181-11 59
RESIDENT
2222 E 1ST ST UNIT 418
SANTA ANA CA 92705

402-181-11 59
RESIDENT
2222 E 1ST ST UNIT 419
SANTA ANA CA 92705

402-181-11 59
RESIDENT
2222 E 1ST ST UNIT 420
SANTA ANA CA 92705

402-181-11 59
RESIDENT
2222 E 1ST ST UNIT 421
SANTA ANA CA 92705

402-181-11 59
RESIDENT
2222 E 1ST ST UNIT 422
SANTA ANA CA 92705

402-181-11 59
RESIDENT
2222 E 1ST ST UNIT 423
SANTA ANA CA 92705

402-181-11 59
RESIDENT
2222 E 1ST ST UNIT 424
SANTA ANA CA 92705

402-181-11 59
RESIDENT
2222 E 1ST ST UNIT 425
SANTA ANA CA 92705

402-181-11 59
RESIDENT
2222 E 1ST ST UNIT 426
SANTA ANA CA 92705

402-181-11 59
RESIDENT
2222 E 1ST ST UNIT 427
SANTA ANA CA 92705

402-181-11 59
RESIDENT
2222 E 1ST ST UNIT 428
SANTA ANA CA 92705

402-181-11 59
RESIDENT
2222 E 1ST ST UNIT 429
SANTA ANA CA 92705

402-181-11 59
RESIDENT
2222 E 1ST ST UNIT 430
SANTA ANA CA 92705

402-181-11 59
RESIDENT
2222 E 1ST ST UNIT 431
SANTA ANA CA 92705

402-181-11 59
RESIDENT
2222 E 1ST ST UNIT 432
SANTA ANA CA 92705

402-181-11 59
RESIDENT
2222 E 1ST ST UNIT 433
SANTA ANA CA 92705

402-181-11 59
RESIDENT
2222 E 1ST ST UNIT 434
SANTA ANA CA 92705

402-181-11 59
RESIDENT
2222 E 1ST ST UNIT 435
SANTA ANA CA 92705

402-181-11 59
RESIDENT
2222 E 1ST ST UNIT 466
SANTA ANA CA 92705

402-181-11 59
RESIDENT
2222 E 1ST ST UNIT 467
SANTA ANA CA 92705

402-181-11 59
RESIDENT
2222 E 1ST ST UNIT 468
SANTA ANA CA 92705

402-181-11 59
RESIDENT
2222 E 1ST ST UNIT 469
SANTA ANA CA 92705

402-181-11 59
RESIDENT
2222 E 1ST ST UNIT 470
SANTA ANA CA 92705

402-181-11 59
RESIDENT
2222 E 1ST ST UNIT 471
SANTA ANA CA 92705

402-181-11 59
RESIDENT
2222 E 1ST ST UNIT 472
SANTA ANA CA 92705

402-181-11 59
RESIDENT
2222 E 1ST ST UNIT 473
SANTA ANA CA 92705

402-181-11 59
RESIDENT
2222 E 1ST ST UNIT 474
SANTA ANA CA 92705

402-181-11 59
RESIDENT
2222 E 1ST ST UNIT 475
SANTA ANA CA 92705

402-181-11 59
RESIDENT
2222 E 1ST ST UNIT 476
SANTA ANA CA 92705

402-181-11 59
RESIDENT
2222 E 1ST ST UNIT 477
SANTA ANA CA 92705

402-181-11 59
RESIDENT
2222 E 1ST ST UNIT 478
SANTA ANA CA 92705

402-181-11 59
RESIDENT
2222 E 1ST ST UNIT 479
SANTA ANA CA 92705

402-181-11 59
RESIDENT
2222 E 1ST ST UNIT 480
SANTA ANA CA 92705

402-181-11 59
RESIDENT
2222 E 1ST ST UNIT 481
SANTA ANA CA 92705

402-181-11 59
RESIDENT
2222 E 1ST ST UNIT 482
SANTA ANA CA 92705

402-181-11 59
RESIDENT
2222 E 1ST ST UNIT 483
SANTA ANA CA 92705

402-181-11 59
RESIDENT
2222 E 1ST ST UNIT 484
SANTA ANA CA 92705

402-181-11 59
RESIDENT
2222 E 1ST ST UNIT 485
SANTA ANA CA 92705

402-181-11 59
RESIDENT
2222 E 1ST ST UNIT 486
SANTA ANA CA 92705

402-181-11 59
RESIDENT
2222 E 1ST ST UNIT 487
SANTA ANA CA 92705

402-181-11 59
RESIDENT
2222 E 1ST ST UNIT 488
SANTA ANA CA 92705

402-181-11 59
RESIDENT
2222 E 1ST ST UNIT 501
SANTA ANA CA 92705

402-181-11 59
RESIDENT
2222 E 1ST ST UNIT 502
SANTA ANA CA 92705

402-181-11 59
RESIDENT
2222 E 1ST ST UNIT 503
SANTA ANA CA 92705

402-181-11 59
RESIDENT
2222 E 1ST ST UNIT 504
SANTA ANA CA 92705

402-181-11 59
RESIDENT
2222 E 1ST ST UNIT 506
SANTA ANA CA 92705

402-181-11 59
RESIDENT
2222 E 1ST ST UNIT 508
SANTA ANA CA 92705

402-181-11 59
RESIDENT
2222 E 1ST ST UNIT 510
SANTA ANA CA 92705

402-181-11 59
RESIDENT
2222 E 1ST ST UNIT 571
SANTA ANA CA 92705

402-181-11 59
RESIDENT
2222 E 1ST ST UNIT 572
SANTA ANA CA 92705

402-181-11 59
RESIDENT
2222 E 1ST ST UNIT 573
SANTA ANA CA 92705

402-181-11 59
RESIDENT
2222 E 1ST ST UNIT 574
SANTA ANA CA 92705

402-181-11 59
RESIDENT
2222 E 1ST ST UNIT 575
SANTA ANA CA 92705

402-181-11 59
RESIDENT
2222 E 1ST ST UNIT 576
SANTA ANA CA 92705

402-181-11 59
RESIDENT
2222 E 1ST ST UNIT 577
SANTA ANA CA 92705

402-181-11 59
RESIDENT
2222 E 1ST ST UNIT 578
SANTA ANA CA 92705

402-181-11 59
RESIDENT
2222 E 1ST ST UNIT 579
SANTA ANA CA 92705

402-181-11 59
RESIDENT
2222 E 1ST ST UNIT 580
SANTA ANA CA 92705

402-181-11 59
RESIDENT
2222 E 1ST ST UNIT 581
SANTA ANA CA 92705

402-181-11 59
RESIDENT
2222 E 1ST ST UNIT 582
SANTA ANA CA 92705

402-181-11 59
RESIDENT
2222 E 1ST ST UNIT 583
SANTA ANA CA 92705

402-181-11 59
RESIDENT
2222 E 1ST ST UNIT 584
SANTA ANA CA 92705

402-181-11 59
RESIDENT
2222 E 1ST ST UNIT 585
SANTA ANA CA 92705

402-181-11 59
RESIDENT
2222 E 1ST ST UNIT 586
SANTA ANA CA 92705

402-181-11 59
RESIDENT
2222 E 1ST ST UNIT 587
SANTA ANA CA 92705

402-181-11 59
RESIDENT
2222 E 1ST ST UNIT 588
SANTA ANA CA 92705

402-181-11 59
RESIDENT
2222 E 1ST ST UNIT 601
SANTA ANA CA 92705

402-181-11 59
RESIDENT
2222 E 1ST ST UNIT 602
SANTA ANA CA 92705

402-181-11 59
RESIDENT
2222 E 1ST ST UNIT 603
SANTA ANA CA 92705

402-181-11 59
RESIDENT
2222 E 1ST ST UNIT 604
SANTA ANA CA 92705

402-181-11 59
RESIDENT
2222 E 1ST ST UNIT 606
SANTA ANA CA 92705

402-181-11 59
RESIDENT
2222 E 1ST ST UNIT 608
SANTA ANA CA 92705

402-181-11 59
RESIDENT
2222 E 1ST ST UNIT 610
SANTA ANA CA 92705

402-181-11 59
RESIDENT
2222 E 1ST ST UNIT 611
SANTA ANA CA 92705

402-181-11 59
RESIDENT
2222 E 1ST ST UNIT 612
SANTA ANA CA 92705

402-181-11 59
RESIDENT
2222 E 1ST ST UNIT 613
SANTA ANA CA 92705

402-181-11 59
RESIDENT
2222 E 1ST ST UNIT 614
SANTA ANA CA 92705

402-181-11 59
RESIDENT
2222 E 1ST ST UNIT 615
SANTA ANA CA 92705

402-181-11 59
RESIDENT
2222 E 1ST ST UNIT 646
SANTA ANA CA 92705

402-181-11 59
RESIDENT
2222 E 1ST ST UNIT 647
SANTA ANA CA 92705

402-181-11 59
RESIDENT
2222 E 1ST ST UNIT 648
SANTA ANA CA 92705

402-181-11 59
RESIDENT
2222 E 1ST ST UNIT 649
SANTA ANA CA 92705

402-181-11 59
RESIDENT
2222 E 1ST ST UNIT 650
SANTA ANA CA 92705

402-181-11 59
RESIDENT
2222 E 1ST ST UNIT 651
SANTA ANA CA 92705

402-181-11 59
RESIDENT
2222 E 1ST ST UNIT 652
SANTA ANA CA 92705

402-181-11 59
RESIDENT
2222 E 1ST ST UNIT 653
SANTA ANA CA 92705

402-181-11 59
RESIDENT
2222 E 1ST ST UNIT 654
SANTA ANA CA 92705

402-181-11 59
RESIDENT
2222 E 1ST ST UNIT 655
SANTA ANA CA 92705

402-181-11 59
RESIDENT
2222 E 1ST ST UNIT 656
SANTA ANA CA 92705

402-181-11 59
RESIDENT
2222 E 1ST ST UNIT 657
SANTA ANA CA 92705

402-181-11 59
RESIDENT
2222 E 1ST ST UNIT 659
SANTA ANA CA 92705

402-181-11 59
RESIDENT
2222 E 1ST ST UNIT 661
SANTA ANA CA 92705

402-181-11 59
RESIDENT
2222 E 1ST ST UNIT 662
SANTA ANA CA 92705

402-181-11 59
RESIDENT
2222 E 1ST ST UNIT 663
SANTA ANA CA 92705

402-181-11 59
RESIDENT
2222 E 1ST ST UNIT 664
SANTA ANA CA 92705

402-181-11 59
RESIDENT
2222 E 1ST ST UNIT 665
SANTA ANA CA 92705

402-181-11 59
RESIDENT
2222 E 1ST ST UNIT 666
SANTA ANA CA 92705

402-181-11 59
RESIDENT
2222 E 1ST ST UNIT 667
SANTA ANA CA 92705

402-181-11 59
RESIDENT
2222 E 1ST ST UNIT 668
SANTA ANA CA 92705

402-181-11 59
RESIDENT
2222 E 1ST ST UNIT 669
SANTA ANA CA 92705

402-181-11 59
RESIDENT
2222 E 1ST ST UNIT 670
SANTA ANA CA 92705

402-181-11 59
RESIDENT
2222 E 1ST ST UNIT 671
SANTA ANA CA 92705

402-181-11 59
RESIDENT
2222 E 1ST ST UNIT 672
SANTA ANA CA 92705

402-181-11 59
RESIDENT
2222 E 1ST ST UNIT 673
SANTA ANA CA 92705

402-181-11 59
RESIDENT
2222 E 1ST ST UNIT 674
SANTA ANA CA 92705

402-181-11 59
RESIDENT
2222 E 1ST ST UNIT 675
SANTA ANA CA 92705

402-181-11 59
RESIDENT
2222 E 1ST ST UNIT 676
SANTA ANA CA 92705

402-181-11 59
RESIDENT
2222 E 1ST ST UNIT 677
SANTA ANA CA 92705

402-181-11 59
RESIDENT
2222 E 1ST ST UNIT 678
SANTA ANA CA 92705

402-181-11 59
RESIDENT
2222 E 1ST ST UNIT 679
SANTA ANA CA 92705

402-181-11 59
RESIDENT
2222 E 1ST ST UNIT 680
SANTA ANA CA 92705

402-181-11 59
RESIDENT
2222 E 1ST ST UNIT 681
SANTA ANA CA 92705

402-181-11 59
RESIDENT
2222 E 1ST ST UNIT 682
SANTA ANA CA 92705

402-181-11 59
RESIDENT
2222 E 1ST ST UNIT 683
SANTA ANA CA 92705

402-181-11 59
RESIDENT
2222 E 1ST ST UNIT 684
SANTA ANA CA 92705

402-181-11 59
RESIDENT
2222 E 1ST ST UNIT 685
SANTA ANA CA 92705

402-181-11 59
RESIDENT
2222 E 1ST ST UNIT 686
SANTA ANA CA 92705

402-181-11 59
RESIDENT
2222 E 1ST ST UNIT 687
SANTA ANA CA 92705

402-181-11 59
RESIDENT
2222 E 1ST ST UNIT 688
SANTA ANA CA 92705

402-181-11 59
OCCUPANT
2222 E 1ST ST STE A
SANTA ANA CA 92705

402-191-03 62
2020 E FIRST LLC
200 PINE AVE # 630
LONG BEACH CA 90802

402-191-03 62
OCCUPANT
2020 E 1ST ST STE 103
SANTA ANA CA 92705

402-191-03 62
OCCUPANT
2020 E 1ST ST STE 110
SANTA ANA CA 92705

402-191-03 62
OCCUPANT
2020 E 1ST ST STE 525
SANTA ANA CA 92705

402-191-03 62
OCCUPANT
2020 E 1ST ST STE 120
SANTA ANA CA 92705

402-191-04,12 63,64
BROOMELL COMMERCIAL PROPERTIES LP
SANTA ANA PACIFIC
430 E STATE ST #100
EAGLE ID 83618

402-191-04 63
OCCUPANT
2110 E 1ST ST
SANTA ANA CA 92705

402-191-10 65
SISTERS OF COMPANY OF MARY OUR LADY
16791 E MAIN ST
TUSTIN CA 92780

402-191-10 65
RESIDENT
2112 E 1ST ST
SANTA ANA CA 92705

402-201-05 66
EGP DEA SANTA ANA LLC
2101 L STREET NW # 750
WASHINGTON DC 20037

402-201-05 66
OCCUPANT
1900 E 1ST ST
SANTA ANA CA 92705

402-201-07 67
ORANGE COUNTY FLOOD CONTROL
DISTRICT
300 N FLOWER ST 6TH FLOOR
SANTA ANA CA 92703

402-201-11 68
SISTERS OF THE COMPANY OF MARY OUR
LADY
16791 E MAIN ST
TUSTIN CA 92780

402-201-11 68
OCCUPANT
2000 E 1ST ST
SANTA ANA CA 92705

402-271-13 69
JAGAN N NARAYANAN
617 IBIZA LN
OXNARD CA 93035

402-271-14 70
THONG HANH PHAM
24972 BEACHWALK WAY
DANA POINT CA 92629

402-271-14 70
OCCUPANT
16582 LORELEI LN
TUSTIN CA 92780

402-271-18 71
TUSTIN VILLAGE MHP ASSOCIATES L P
320 N PARK VISTA ST
ANAHEIM CA 92806

402-271-18 71
RESIDENT
102 E BALBOA LN
TUSTIN CA 92780

402-271-18 71
RESIDENT
105 E BALBOA LN
TUSTIN CA 92780

402-271-18 71
RESIDENT
106 E BALBOA LN
TUSTIN CA 92780

402-271-18 71
RESIDENT
114 E BALBOA LN
TUSTIN CA 92780

402-271-18 71
RESIDENT
118 E BALBOA LN
TUSTIN CA 92780

402-271-18 71
RESIDENT
122 E BALBOA LN
TUSTIN CA 92780

402-271-18 71
RESIDENT
126 E BALBOA LN
TUSTIN CA 92780

402-271-18 71
RESIDENT
130 E BALBOA LN
TUSTIN CA 92780

402-271-18 71
RESIDENT
140 E BALBOA LN
TUSTIN CA 92780

402-271-18 71
RESIDENT
142 E BALBOA LN
TUSTIN CA 92780

402-271-18 71
RESIDENT
144 E BALBOA LN
TUSTIN CA 92780

402-271-18 71
RESIDENT
1 BUENA VIS
TUSTIN CA 92780

402-271-18 71
RESIDENT
2 BUENA VIS
TUSTIN CA 92780

402-271-18 71
RESIDENT
3 BUENA VIS
TUSTIN CA 92780

402-271-18 71
RESIDENT
4 BUENA VIS
TUSTIN CA 92780

402-271-18 71
RESIDENT
5 BUENA VIS
TUSTIN CA 92780

402-271-18 71
RESIDENT
6 BUENA VIS
TUSTIN CA 92780

402-271-18 71
RESIDENT
7 BUENA VIS
TUSTIN CA 92780

402-271-18 71
RESIDENT
8 BUENA VIS
TUSTIN CA 92780

402-271-18 71
RESIDENT
9 BUENA VIS
TUSTIN CA 92780

402-271-18 71
RESIDENT
10 BUENA VIS
TUSTIN CA 92780

402-271-18 71
RESIDENT
11 BUENA VIS
TUSTIN CA 92780

402-271-18 71
RESIDENT
89 BUENA VIS
TUSTIN CA 92780

402-271-18 71
RESIDENT
90 BUENA VIS
TUSTIN CA 92780

402-271-18 71
RESIDENT
92 BUENA VIS
TUSTIN CA 92780

402-271-18 71
RESIDENT
93 BUENA VIS
TUSTIN CA 92780

402-271-18 71
RESIDENT
133 BUENA VIS
TUSTIN CA 92780

402-271-18 71
RESIDENT
134 BUENA VIS
TUSTIN CA 92780

402-271-18 71
RESIDENT
135 BUENA VIS
TUSTIN CA 92780

402-271-18 71
RESIDENT
136 BUENA VIS
TUSTIN CA 92780

402-271-18 71
RESIDENT
137 BUENA VIS
TUSTIN CA 92780

402-271-18 71
RESIDENT
104 S COLOMBO LN
TUSTIN CA 92780

402-271-18 71
RESIDENT
106 S COLOMBO LN
TUSTIN CA 92780

402-271-18 71
RESIDENT
108 S COLOMBO LN
TUSTIN CA 92780

402-271-18 71
RESIDENT
111 S COLOMBO LN
TUSTIN CA 92780

402-271-18 71
RESIDENT
112 S COLOMBO LN
TUSTIN CA 92780

402-271-18 71
RESIDENT
113 S COLOMBO LN
TUSTIN CA 92780

402-271-18 71
RESIDENT
119 S COLOMBO LN
TUSTIN CA 92780

402-271-18 71
RESIDENT
121 S COLOMBO LN
TUSTIN CA 92780

402-271-18 71
RESIDENT
131 S COLOMBO LN
TUSTIN CA 92780

402-271-18 71
RESIDENT
133 S COLOMBO LN
TUSTIN CA 92780

402-271-18 71
RESIDENT
134 S COLOMBO LN
TUSTIN CA 92780

402-271-18 71
RESIDENT
106 CORONA LN
TUSTIN CA 92780

402-271-18 71
RESIDENT
112 CORONA LN
TUSTIN CA 92780

402-271-18 71
RESIDENT
103 E CORONADO LN
TUSTIN CA 92780

402-271-18 71
RESIDENT
105 E CORONADO LN
TUSTIN CA 92780

402-271-18 71
RESIDENT
110 E CORONADO LN
TUSTIN CA 92780

402-271-18 71
RESIDENT
112 E CORONADO LN
TUSTIN CA 92780

402-271-18 71
RESIDENT
113 E CORONADO LN
TUSTIN CA 92780

402-271-18 71
RESIDENT
114 E CORONADO LN
TUSTIN CA 92780

402-271-18 71
RESIDENT
116 E CORONADO LN
TUSTIN CA 92780

402-271-18 71
RESIDENT
117 E CORONADO LN
TUSTIN CA 92780

402-271-18 71
RESIDENT
118 E CORONADO LN
TUSTIN CA 92780

402-271-18 71
RESIDENT
122 E CORONADO LN
TUSTIN CA 92780

402-271-18 71
RESIDENT
125 E CORONADO LN
TUSTIN CA 92780

402-271-18 71
RESIDENT
126 E CORONADO LN
TUSTIN CA 92780

402-271-18 71
RESIDENT
129 E CORONADO LN
TUSTIN CA 92780

402-271-18 71
RESIDENT
137 E CORONADO LN
TUSTIN CA 92780

402-271-18 71
RESIDENT
141 E CORONADO LN
TUSTIN CA 92780

402-271-18 71
RESIDENT
145 E CORONADO LN
TUSTIN CA 92780

402-271-18 71
RESIDENT
130 S CORTEZ LN
TUSTIN CA 92780

402-271-18 71
RESIDENT
134 S CORTEZ LN
TUSTIN CA 92780

402-271-18 71
RESIDENT
136 S CORTEZ LN
TUSTIN CA 92780

402-271-18 71
RESIDENT
106 E DE ANZA LN
TUSTIN CA 92780

402-271-18 71
RESIDENT
107 E DE ANZA LN
TUSTIN CA 92780

402-271-18 71
RESIDENT
109 E DE ANZA LN
TUSTIN CA 92780

402-271-18 71
RESIDENT
110 E DE ANZA LN
TUSTIN CA 92780

402-271-18 71
RESIDENT
112 E DE ANZA LN
TUSTIN CA 92780

402-271-18 71
RESIDENT
114 E DE ANZA LN
TUSTIN CA 92780

402-271-18 71
RESIDENT
115 E DE ANZA LN
TUSTIN CA 92780

402-271-18 71
RESIDENT
116 E DE ANZA LN
TUSTIN CA 92780

402-271-18 71
RESIDENT
117 E DE ANZA LN
TUSTIN CA 92780

402-271-18 71
RESIDENT
131 E DE ANZA LN
TUSTIN CA 92780

402-271-18 71
RESIDENT
139 E DE ANZA LN
TUSTIN CA 92780

402-271-18 71
RESIDENT
143 E DE ANZA LN
TUSTIN CA 92780

402-271-18 71
RESIDENT
148 E DE ANZA LN
TUSTIN CA 92780

402-271-18 71
RESIDENT
149 E DE ANZA LN
TUSTIN CA 92780

402-271-18 71
RESIDENT
152 E DE ANZA LN
TUSTIN CA 92780

402-271-18 71
RESIDENT
153 E DE ANZA LN
TUSTIN CA 92780

402-271-18 71
RESIDENT
156 E DE ANZA LN
TUSTIN CA 92780

402-271-18 71
RESIDENT
158 E DE ANZA LN
TUSTIN CA 92780

402-271-18 71
RESIDENT
120 S DE SOTO LN
TUSTIN CA 92780

402-271-18 71
RESIDENT
121 S DE SOTO LN
TUSTIN CA 92780

402-271-18 71
RESIDENT
123 S DE SOTO LN
TUSTIN CA 92780

402-271-18 71
RESIDENT
124 S DE SOTO LN
TUSTIN CA 92780

402-271-18 71
RESIDENT
125 S DE SOTO LN
TUSTIN CA 92780

402-271-18 71
RESIDENT
126 S DE SOTO LN
TUSTIN CA 92780

402-271-18 71
RESIDENT
127 S DE SOTO LN
TUSTIN CA 92780

402-271-18 71
RESIDENT
128 S DE SOTO LN
TUSTIN CA 92780

402-271-18 71
RESIDENT
130 S DE SOTO LN
TUSTIN CA 92780

402-271-18 71
RESIDENT
135 S DE SOTO LN
TUSTIN CA 92780

402-271-18 71
RESIDENT
136 S DE SOTO LN
TUSTIN CA 92780

402-271-18 71
RESIDENT
101 S PORTOLA LN
TUSTIN CA 92780

402-271-18 71
RESIDENT
103 S PORTOLA LN
TUSTIN CA 92780

402-271-18 71
RESIDENT
105 S PORTOLA LN
TUSTIN CA 92780

402-271-18 71
RESIDENT
107 S PORTOLA LN
TUSTIN CA 92780

402-271-18 71
RESIDENT
108 S PORTOLA LN
TUSTIN CA 92780

402-271-18 71
RESIDENT
109 S PORTOLA LN
TUSTIN CA 92780

402-271-18 71
RESIDENT
110 S PORTOLA LN
TUSTIN CA 92780

402-271-18 71
RESIDENT
111 S PORTOLA LN
TUSTIN CA 92780

402-271-18 71
RESIDENT
118 S PORTOLA LN
TUSTIN CA 92780

402-271-18 71
RESIDENT
119 S PORTOLA LN
TUSTIN CA 92780

402-271-18 71
RESIDENT
120 S PORTOLA LN
TUSTIN CA 92780

402-271-18 71
RESIDENT
123 S PORTOLA LN
TUSTIN CA 92780

402-271-18 71
RESIDENT
124 S PORTOLA LN
TUSTIN CA 92780

402-271-18 71
RESIDENT
125 S PORTOLA LN
TUSTIN CA 92780

402-271-18 71
RESIDENT
126 S PORTOLA LN
TUSTIN CA 92780

402-271-18 71
RESIDENT
127 S PORTOLA LN
TUSTIN CA 92780

402-271-18 71
RESIDENT
118 S SERRA LN
TUSTIN CA 92780

402-271-18 71
RESIDENT
123 S SERRA LN
TUSTIN CA 92780

402-271-18 71
RESIDENT
126 S SERRA LN
TUSTIN CA 92780

402-271-18 71
RESIDENT
127 S SERRA LN
TUSTIN CA 92780

402-271-18 71
RESIDENT
128 S SERRA LN
TUSTIN CA 92780

402-271-18 71
RESIDENT
131 S SERRA LN
TUSTIN CA 92780

402-271-18 71
RESIDENT
134 S SERRA LN
TUSTIN CA 92780

402-271-18 71
RESIDENT
135 S SERRA LN
TUSTIN CA 92780

402-271-18 71
RESIDENT
105 SONORA LN
TUSTIN CA 92780

402-271-18 71
RESIDENT
115 SONORA LN
TUSTIN CA 92780

891-950-91 72
BERNARD A & GAIL L BRADFORD
91 BUENA VIS
TUSTIN CA 92780

891-960-01 73
MARIA ISABEL & PEDRO HERNANDEZ
126 S CORTEZ LN
TUSTIN CA 92780

891-960-02 74
MARBELLA PERIVAN / TAPIA, HECTOR
124 S CORTEZ LN
TUSTIN CA 92780

891-960-05 77
MICHAEL P & PHYLLIS M MELENDEZ
101 E DE ANZA LN
TUSTIN CA 92780

891-960-11 80
ALBERT M NAVARRO / SUAREZ L, JOSE LUIS
113 E DE ANZA LN
TUSTIN CA 92780

891-960-17 83
ROSALINDA ZUNIGA AVIAS / SANCHEZ,
JOSE ARTEMIO
112 S PORTOLA LN
TUSTIN CA 92780

891-960-22 85
SANDRA SEGURA / MARAVILLA, LAURA
102 S PORTOLA LN
TUSTIN CA 92780

891-960-48 88
VILLAGE MHP TUSTIN
320 N PARK VISTA ST
ANAHEIM CA 92806

891-960-56 91
SAMIR KANUBHAI & ILA S SHAH
133 S SERRA LN
TUSTIN CA 92780

891-960-64 94
YVETTE NAVARRO
134 E BALBOA LN
TUSTIN CA 92780

891-960-71 97
CINDY VEGAS GONZALEZ
120 E BALBOA LN
TUSTIN CA 92780

891-960-77 100
SELENE CHAIREZ
108 E BALBOA LN
TUSTIN CA 92780

891-960-03 75
JOSE MARTINEZ
122 S CORTEZ LN
TUSTIN CA 92780

891-960-07 78
EDI FLORES / GLORES, ANA G
105 E DE ANZA LN
TUSTIN CA 92780

891-960-15 81
JOSE FLORENCIO BAUTISTA VARGAS /
CASTILLO, AZUCENA HURTADO
116 S PORTOLA LN
TUSTIN CA 92780

891-960-20 84
ANA HERNANDEZ / AGUILAR, MIRNA
2060 NEWPORT BLVD SPC 6
COSTA MESA CA 92627

891-960-26 86
LESLIE FITZGERALD
107 E CORONADO LN
TUSTIN CA 92780

891-960-52 89
JOSE DAVID & ROSALVA FACUNDO
125 S SERRA LN
TUSTIN CA 92780

891-960-58 92
CARLOS B MONZON
146 E BALBOA LN
TUSTIN CA 92780

891-960-65 95
JAVIER A VENEGAS
132 E BALBOA LN
TUSTIN CA 92780

891-960-73 98
MARICARMEN LOPEZ VELAZQUEZ /
JIMENEZ, ISRAEL DEL ANGEL
116 E BALBOA LN
TUSTIN CA 92780

891-960-79 101
JUAN REYES
104 E BALBOA LN
TUSTIN CA 92780

891-960-04 76
JOSE DE JESUS CEJA / ZAMORA,
CONCEPCION
120 S CORTEZ LN
TUSTIN CA 92780

891-960-10 79
JOHANNA FERNANDEZ / MARIN,
GUADALUPE
111 E DE ANZA LN
TUSTIN CA 92780

891-960-16 82
JOSE R & VIRGINIA FLORES
114 S PORTOLA LN
TUSTIN CA 92780

891-960-20 84
RESIDENT
106 S PORTOLA LN
TUSTIN CA 92780

891-960-39 87
RICHARD KENT SUTCLIFF
133 E CORONADO LN
TUSTIN CA 92780

891-960-54 90
LYNDA J CARTER
129 S SERRA LN
TUSTIN CA 92780

891-960-63 93
FERMIN GARCIA GOICOCHEA / ALEMAN,
JOVITA VALENZUELA
136 E BALBOA LN
TUSTIN CA 92780

891-960-69 96
LUIS ARMANDO GALLEGOS / GONZALEZ,
VICENTA
124 E BALBOA LN
TUSTIN CA 92780

891-960-76 99
ERNESTO JUAREZ
110 E BALBOA LN
TUSTIN CA 92780

891-960-81 102
CYNTHIA M & CHARLES E MURPHY
138 S CORTEZ LN
TUSTIN CA 92780

891-960-84 103
RUBEN LOPEZ / VILLEGAS, TERESA
132 S CORTEZ LN
TUSTIN CA 92680

891-960-86 104
CIPRIANO LEALALVAREZ
128 S CORTEZ LN
TUSTIN CA 92780

891-960-88 105
CARLOS NOBLE
107 E BALBOA LN
TUSTIN CA 92780

891-960-89 106
TIM D DO / HUYNH, LILLIAN
109 E BALBOA LN
TUSTIN CA 92780

891-960-90 107
JOSE LUIS ORTIZ DIAZ
111 E BALBOA LN
TUSTIN CA 92780

891-960-91 108
GERARDO ALONZO / HERNANDEZ, NANCY
113 E BALBOA LN
TUSTIN CA 92780

891-960-92 109
ENRIQUE MARTINEZ / HUERTA, MARIA
115 E BALBOA LN
TUSTIN CA 92780

891-960-93 110
GLADYS ELIZABETH CHAY / TORRES, JUAN
HERNANDEZ
116 SONORA LN
TUSTIN CA 92780

891-960-97 111
SALVADOR & MARIA MAGDALENO
114 CORONA LN
TUSTIN CA 92780

891-960-99 112
MYRNA LOPEZ
130 S PORTOLA LN
TUSTIN CA 92780

891-961-00 113
MARTIN PINEDA DAMIAN / PINEDA,
ROSALINDA MONTUFAR
128 S PORTOLA LN
TUSTIN CA 92780

891-961-06 114
RICHARD T VIDEGAIN / CARROLL, JIMMIE K
1048 IRVINE AVE # 353
NEWPORT BEACH CA 92660

891-961-06 114
RESIDENT
121 S PORTOLA LN
TUSTIN CA 92780

891-961-10 115
THOMPSON M JOYCE
129 S PORTOLA LN
TUSTIN CA 92780

891-961-11 116
FABIOLA LEON / TAPIA, ROSARIO
131 S PORTOLA LN
TUSTIN CA 92780

891-961-12 117
FELIPE GODOY
133 S PORTOLA LN
TUSTIN CA 92780

891-961-15 118
JAVIER & JAVIER SOSA
130 S COLOMBO LN
TUSTIN CA 92780

891-961-16 119
MIGUEL ARIZA ORTIZ / LEON, NOHEMI
SANDOVAL
128 S COLOMBO LN
TUSTIN CA 92780

891-961-19 120
CARLOS IVAN HERRERA PAZ
122 S COLOMBO LN
TUSTIN CA 92780

891-961-20 121
WILLIAM S LEINBERGER
120 S COLOMBO LN
TUSTIN CA 92780

891-961-26 122
JOSE DE JESUS RUIZ
129 S COLOMBO LN
TUSTIN CA 92780

891-961-29 123
ANTONIO SANDOVAL & IRMA SANDOVAL
EVARIZ
135 S COLOMBO LN
TUSTIN CA 92780

891-961-31 124
MIGUEL LUCERO / HERRERA, VERONICA
134 S DE SOTO LN
TUSTIN CA 92780

891-961-32 125
ALFREDO ORTIZ / BAUTISTA, AARON
SALGADO
15760 COBRA DR
MORENO VALLEY CA 92551

891-961-32 125
RESIDENT
132 S DE SOTO LN
TUSTIN CA 92780

891-961-37 126
ADELA GONZALEZ SANTILLAN / FANILA,
JESUS GOZALEZ
122 S DE SOTO LN
TUSTIN CA 92780

891-961-38 127
LAUREANO & LAURA ESCALANTE
138 E BALBOA LN
TUSTIN CA 92780

891-961-44 128
ELLEN E BUYS / FIENE, CHARLES
129 S DE SOTO LN
TUSTIN CA 92780

891-961-46 129
KHAMKHEUANG SOUMPHONPHAKDY
133 S DE SOTO LN
TUSTIN CA 92780

891-961-49 130
FERNANDO PEREZ MONDRAGON /
MORENO, SANDRA ISELA PEREZ
132 S SERRA LN
TUSTIN CA 92780

891-961-50 131
DONALD DORCSAK / HALL, JAMES
130 S SERRA LN
TUSTIN CA 92780

891-961-55 134
PEDRO H & ROSA A GONZALES
120 S SERRA LN
TUSTIN CA 92780

891-961-62 137
GREGORY D & MONA L CLARK
138 E CORONADO LN
TUSTIN CA 92780

891-961-66 140
EMILIO ORTIZ / TREJO, JUDITH HERNANDEZ
119 S SERRA LN
TUSTIN CA 92780

891-961-76 143
JANET LE / PHAM, CON VAN
109 S COLOMBO LN
TUSTIN CA 92780

891-962-00 146
JOSE ISABEL & ROSALINDA BASILIO
115 CORONA LN
TUSTIN CA 92780

891-962-23 148
IDALIA GARCIA / PINEDA, DANIEL
113 SONORA LN
TUSTIN CA 92780

891-969-07 151
CLAUDIA A MORAN
122 S PORTOLA LN
TUSTIN CA 92780

891-969-13 154
STEVEN BLAIR
119 S DE SOTO LN
TUSTIN CA 92780

891-969-18 157
JOSE ALONSO SALINAS CARTAGENA /
SALINAS, JARED ALONSO
132 S COLOMBO LN
TUSTIN CA 92780

891-961-53 132
CARLOS OVIDIO CENTENO / AVILA, ISABEL
CEJA
124 S SERRA LN
TUSTIN CA 92780

891-961-58 135
KARLA & JUAN BERNABE
147 E DE ANZA LN
TUSTIN CA 92780

891-961-63 138
KINGKEO CHAREUNSAK / DOUANGDARA,
SATHAPHONE
134 E CORONADO LN
TUSTIN CA 92780

891-961-68 141
ERNESTINA MONTUFAR PEREZ
141 E DE ANZA LN
TUSTIN CA 92780

891-961-86 144
RENE HECTOR CARDOZA-DIAZ / JOVANY
102 S COLOMBO LN
TUSTIN CA 92780

891-962-13 147
ROCIO CAUDILLO
2206 MONTANA ST
WEST COVINA CA 91792

891-969-03 149
SAUL HERNANDEZ CAMARILLO /
HERNANDEZ, KARINA ROMERO
112 E BALBOA LN
TUSTIN CA 92780

891-969-10 152
JORGE OROZCO / ROCHA, EDITH
145 E DE ANZA LN
TUSTIN CA 92780

891-969-15 155
LILLIANA PEREZ
131 S DE SOTO LN
TUSTIN CA 92780

891-969-20 158
ROBERTO & GENOVEVA CASTILLO
103 E DE ANZA LN
TUSTIN CA 92780

891-961-54 133
MARICELA LINARES-VASQUEZ
122 S SERRA LN
TUSTIN CA 92780

891-961-60 136
DIANA N GRACIANO / MILLAN, OSCAR R
151 E DE ANZA LN
TUSTIN CA 92780

891-961-65 139
MANUEL ALONSO / DE LA TORRE, MARIA
GUADALUPE
121 S SERRA LN
TUSTIN CA 92680

891-961-75 142
PONCE ANGEL SERGIO REYES / LAGUNAS S,
MARIA LOURDES
107 S COLOMBO LN
TUSTIN CA 92780

891-961-97 145
FRANK EUGENE & MIKEL RAE ROSAS
108 E DE ANZA LN
TUSTIN CA 92780

891-962-13 147
RESIDENT
109 E CORONADO LN
TUSTIN CA 92780

891-969-06 150
EDEN FAMILY TRUST
135 S PORTOLA LN
TUSTIN CA 92780

891-969-12 153
DONALD & JULIE HAZELTON
123 S COLOMBO LN
TUSTIN CA 92780

891-969-16 156
JENNIFER & MARIA HERNANDEZ
124 S COLOMBO LN
TUSTIN CA 92780

891-969-22 159
CANDIDA ROSA ALANIS / RIVERA, BRENDA
CARINA
121 E CORONADO LN
TUSTIN CA 92780

891-969-24 160
VICTOR PEREZ
125 S COLOMBO LN
TUSTIN CA 92780

930-71-001 - 71-264 121-384
CADIGAN 1901 FIRST LLC
440 W FIRST ST # 201
TUSTIN CA 92780

930-71-001 - 71-264 121-384
RESIDENT
1901 E 1ST ST APT 101
SANTA ANA CA 92705

930-71-001 - 71-264 121-384
RESIDENT
1901 E 1ST ST APT 103
SANTA ANA CA 92705

930-71-001 - 71-264 121-384
RESIDENT
1901 E 1ST ST APT 105
SANTA ANA CA 92705

930-71-001 - 71-264 121-384
RESIDENT
1901 E 1ST ST APT 107
SANTA ANA CA 92705

930-71-001 - 71-264 121-384
RESIDENT
1901 E 1ST ST APT 109
SANTA ANA CA 92705

930-71-001 - 71-264 121-384
RESIDENT
1901 E 1ST ST APT 111
SANTA ANA CA 92705

930-71-001 - 71-264 121-384
RESIDENT
1901 E 1ST ST APT 113
SANTA ANA CA 92705

930-71-001 - 71-264 121-384
RESIDENT
1901 E 1ST ST APT 115
SANTA ANA CA 92705

930-71-001 - 71-264 121-384
RESIDENT
1901 E 1ST ST APT 117
SANTA ANA CA 92705

930-71-001 - 71-264 121-384
RESIDENT
1901 E 1ST ST APT 119
SANTA ANA CA 92705

930-71-001 - 71-264 121-384
RESIDENT
1901 E 1ST ST APT 120
SANTA ANA CA 92705

930-71-001 - 71-264 121-384
RESIDENT
1901 E 1ST ST APT 122
SANTA ANA CA 92705

930-71-001 - 71-264 121-384
RESIDENT
1901 E 1ST ST APT 124
SANTA ANA CA 92705

930-71-001 - 71-264 121-384
RESIDENT
1901 E 1ST ST APT 126
SANTA ANA CA 92705

930-71-001 - 71-264 121-384
RESIDENT
1901 E 1ST ST APT 130
SANTA ANA CA 92705

930-71-001 - 71-264 121-384
RESIDENT
1901 E 1ST ST APT 131
SANTA ANA CA 92705

930-71-001 - 71-264 121-384
RESIDENT
1901 E 1ST ST APT 133
SANTA ANA CA 92705

930-71-001 - 71-264 121-384
RESIDENT
1901 E 1ST ST APT 136
SANTA ANA CA 92705

930-71-001 - 71-264 121-384
RESIDENT
1901 E 1ST ST APT 138
SANTA ANA CA 92705

930-71-001 - 71-264 121-384
RESIDENT
1901 E 1ST ST APT 140
SANTA ANA CA 92705

930-71-001 - 71-264 121-384
RESIDENT
1901 E 1ST ST APT 141
SANTA ANA CA 92705

930-71-001 - 71-264 121-384
RESIDENT
1901 E 1ST ST APT 142
SANTA ANA CA 92705

930-71-001 - 71-264 121-384
RESIDENT
1901 E 1ST ST APT 143
SANTA ANA CA 92705

930-71-001 - 71-264 121-384
RESIDENT
1901 E 1ST ST APT 144
SANTA ANA CA 92705

930-71-001 - 71-264 121-384
RESIDENT
1901 E 1ST ST APT 145
SANTA ANA CA 92705

930-71-001 - 71-264 121-384
RESIDENT
1901 E 1ST ST APT 146
SANTA ANA CA 92705

930-71-001 - 71-264 121-384
RESIDENT
1901 E 1ST ST APT 147
SANTA ANA CA 92705

930-71-001 - 71-264 121-384
RESIDENT
1901 E 1ST ST APT 148
SANTA ANA CA 92705

930-71-001 - 71-264 121-384
RESIDENT
1903 E 1ST ST APT 391
SANTA ANA CA 92705

930-71-001 - 71-264 121-384
RESIDENT
1903 E 1ST ST APT 392
SANTA ANA CA 92705

930-71-001 - 71-264 121-384
RESIDENT
1903 E 1ST ST APT 393
SANTA ANA CA 92705

930-71-001 - 71-264 121-384
RESIDENT
1903 E 1ST ST APT 394
SANTA ANA CA 92705

930-71-001 - 71-264 121-384
RESIDENT
1903 E 1ST ST APT 483
SANTA ANA CA 92705

930-71-001 - 71-264 121-384
RESIDENT
1903 E 1ST ST APT 484
SANTA ANA CA 92705

930-71-001 - 71-264 121-384
RESIDENT
1903 E 1ST ST APT 485
SANTA ANA CA 92705

930-71-001 - 71-264 121-384
RESIDENT
1903 E 1ST ST APT 486
SANTA ANA CA 92705

930-71-001 - 71-264 121-384
RESIDENT
1903 E 1ST ST APT 487
SANTA ANA CA 92705

930-71-001 - 71-264 121-384
RESIDENT
1903 E 1ST ST APT 488
SANTA ANA CA 92705

930-71-001 - 71-264 121-384
RESIDENT
1903 E 1ST ST APT 489
SANTA ANA CA 92705

930-71-001 - 71-264 121-384
RESIDENT
1903 E 1ST ST APT 490
SANTA ANA CA 92705

930-71-001 - 71-264 121-384
RESIDENT
1903 E 1ST ST APT 491
SANTA ANA CA 92705

930-71-001 - 71-264 121-384
RESIDENT
1903 E 1ST ST APT 492
SANTA ANA CA 92705

930-71-001 - 71-264 121-384
RESIDENT
1903 E 1ST ST APT 493
SANTA ANA CA 92705

930-71-001 - 71-264 121-384
RESIDENT
1903 E 1ST ST APT 494
SANTA ANA CA 92705

930-71-001 - 71-264 121-384
RESIDENT
1903 E 1ST ST APT 583
SANTA ANA CA 92705

930-71-001 - 71-264 121-384
RESIDENT
1903 E 1ST ST APT 584
SANTA ANA CA 92705

930-71-001 - 71-264 121-384
RESIDENT
1903 E 1ST ST APT 585
SANTA ANA CA 92705

930-71-001 - 71-264 121-384
RESIDENT
1903 E 1ST ST APT 586
SANTA ANA CA 92705

930-71-001 - 71-264 121-384
RESIDENT
1903 E 1ST ST APT 587
SANTA ANA CA 92705

930-71-001 - 71-264 121-384
RESIDENT
1903 E 1ST ST APT 588
SANTA ANA CA 92705

930-71-001 - 71-264 121-384
RESIDENT
1903 E 1ST ST APT 589
SANTA ANA CA 92705

930-71-001 - 71-264 121-384
RESIDENT
1903 E 1ST ST APT 590
SANTA ANA CA 92705

930-71-001 - 71-264 121-384
RESIDENT
1903 E 1ST ST APT 591
SANTA ANA CA 92705

930-71-001 - 71-264 121-384
RESIDENT
1903 E 1ST ST APT 592
SANTA ANA CA 92705

930-71-001 - 71-264 121-384
RESIDENT
1903 E 1ST ST APT 593
SANTA ANA CA 92705

930-71-001 - 71-264 121-384
RESIDENT
1903 E 1ST ST APT 594
SANTA ANA CA 92705

930-71-001 - 71-264 121-384
OCCUPANT
1901 E 1ST ST OFC
SANTA ANA CA 92705

935-67-001 385
MIGUEL & MARIA A GUZMAN
16882 STONE GLASS AVE
TUSTIN CA 92780

935-67-002 386
MICHAEL REDIESS
16884 STONEGLASS
TUSTIN CA 92780

935-67-004 388
OCCUPANT
16888 STONEGLASS
TUSTIN CA 92780

935-67-006 390
OCCUPANT
16894 STONEGLASS
TUSTIN CA 92780

935-67-009 393
RICHARD A VUICH/WENXIN KONG
16908 STONEGLASS
TUSTIN CA 92780

935-67-012 396
DENISSE GALVAN
16902 STONEGLASS
TUSTIN CA 92780

935-67-015 399
JOEL ROBERT MCLEOD
16914 STONEGLASS
TUSTIN CA 92780

935-67-017 401
ROBERT E & DEBORAH A HENDRICKS
16918 STONEGLASS
TUSTIN CA 92780

935-67-020 404
BERTHA VALDEZ
16924 STONEGLASS
TUSTIN CA 92780

935-67-022 406
OCCUPANT
16930 STONEGLASS
TUSTIN CA 92780

935-67-025 409
SCOTT D MILLER
34558 CALLE PORTOLA
CAPO BEACH CA 92624

935-67-003 387
EDWIN SANCHEZ
16886 STONEGLASS
TUSTIN CA 92780

935-67-005 389
SANDRA BASABE
16892 STONEGLASS
TUSTIN CA 92780

935-67-007 391
FRANK SITU
16896 STONEGLASS
TUSTIN CA 92780

935-67-010 394
RYAN L YAO
16906 STONEGLASS
TUSTIN CA 92780

935-67-013 397
KENNETH G WHITE
16910 STONEGLASS
TUSTIN CA 92780

935-67-016 400
JEFFREY S GORMIN
28142 HIBISCUS
LAGUNA NIGUEL CA 92677

935-67-018 402
DUNG NGUYEN
16920 STONEGLASS
TUSTIN CA 92780

935-67-021 405
ELIZABETH ANN FISCHER
16932 STONEGLASS
TUSTIN CA 92780

935-67-023 407
PATRICIA ARENAS/CESAR NORIEGA
16928 STONEGLASS
TUSTIN CA 92780

935-67-025 409
OCCUPANT
15192 MOIR CT
TUSTIN CA 92780

935-67-004 388
RICHARD ALAN & KAREN ILENE HEALY
PO BOX 3486
TUSTIN CA 92781

935-67-006 390
JOHN & VIKTORIA M ORTEGA
274 S CITRUS
ORANGE CA 92868

935-67-008 392
JOSEPH H & LUCIA BANKS
16898 STONEGLASS
TUSTIN CA 92780

935-67-011 395
LING LIU/AZLIN KENETH ZEBALLOS
16904 STONEGLASS
TUSTIN CA 92780

935-67-014 398
CHARLES JOSEPH & SANDRA A PERRERA
16912 STONEGLASS
TUSTIN CA 92780

935-67-016 400
OCCUPANT
16916 STONEGLASS
TUSTIN CA 92780

935-67-019 403
ROBERTO VEGA ROSAS/OBDULIA PEREZ DE
LA CRUZ
16922 STONEGLASS
TUSTIN CA 92780

935-67-022 406
MARIA DOLORES RAMOS
4656 FISHER ST
LOS ANGELES CA 90022

935-67-024 408
GERALD J CANALE
16926 STONEGLASS
TUSTIN CA 92780

935-67-026 410
LUIS R & MARIA E MARTINEZ
15194 MOIR CT
TUSTIN CA 92780

935-67-027 411
CURTIS J & CONNY M CRAIG
15196 MOIR CT
TUSTIN CA 92780

935-67-028 412
JESSICA UYEN HOANG
15198 MOIR CT
TUSTIN CA 92780

935-67-029 413
MARICELA ALVARADO
15182 MOIR CT
TUSTIN CA 92680

935-67-030 414
ALBERTO RIOS OROZCO
15184 MOIR CT
TUSTIN CA 92780

935-67-031 415
KEITH C TANG
PO BOX 4084
IRVINE CA 92616

935-67-031 415
OCCUPANT
15186 MOIR CT
TUSTIN CA 92780

935-67-032 416
RUBEN TORRES PARRA
15188 MOIR CT
TUSTIN CA 92870

935-67-033 417
BARRY DENLINGER
1636 E EDINGER AVE
SANTA ANA CA 92705

935-67-033 417
OCCUPANT
15172 MOIR CT
TUSTIN CA 92780

935-67-034 418
YUSUKE KAWAMATA
15174 MOIR CT
TUSTIN CA 92780

935-67-035 419
KYLE ROGERS
15176 MOIR CT
TUSTIN CA 92780

935-67-036 420
TIMOTHY J HOWARD
2380 CLAUDIA ST
CORONA CA 92882

935-67-036 420
OCCUPANT
15178 MOIR CT
TUSTIN CA 92780

935-67-037 421
DIANE A ASTADURIAN
19561 GRANDVIEW CIR
HUNTINGTON BEACH CA 92648

935-67-037 421
OCCUPANT
15162 MOIR CT
TUSTIN CA 92780

935-67-038 422
DENNIS OLIVA
16897 STONEGLASS
TUSTIN CA 92780

935-67-038 422
OCCUPANT
15164 MOIR CT
TUSTIN CA 92780

935-67-039 423
KATHERYN L WHITTAKER
PO BOX 25202
LOS ANGELES CA 90025

935-67-039 423
OCCUPANT
15166 MOIR CT
TUSTIN CA 92780

935-67-040 424
GEORGE MICHAEL PONG
5585 CORAL REEF AVE
LA JOLLA CA 92037

935-67-040 424
OCCUPANT
15168 MOIR CT
TUSTIN CA 92780

935-67-041 425
ERICK DEL RAZO
15152 MOIR CT
TUSTIN CA 92780

935-67-042 426
JACK TISOR
15154 MOIR CT
TUSTIN CA 92780

935-67-043 427
JOSE ALBERTO PADILLA
15156 MOIR CT
TUSTIN CA 92780

935-67-044 428
ROSE GALLUZZO
15158 MOIR CT
TUSTIN CA 92780

935-67-045 429
ESTHER RAMIREZ-VEGA/RAFAEL JR VEGA
15142 MOIR CT
TUSTIN CA 92780

935-67-046 430
SANDRA L CHAIBUN
15144 MOIR CT
TUSTIN CA 92780

935-67-047 431
AMANDA SHIRK
15146 MOIR CT
TUSTIN CA 92780

935-67-048 432
HUY & ELIZABETH NGUYEN
15148 MOIR CT
TUSTIN CA 92780

935-67-049 433
ANDRANEK D ASTADURIAN
1835 N WILSON AVE
UPLAND CA 91784

935-67-049 433
OCCUPANT
15138 MOIR CT
TUSTIN CA 92780

935-67-052 436
DAVID M FLYNN
15132 MOIR CT
TUSTIN CA 92780

935-67-054 438
BARBARA E & VINCENT J KRAUS
9913 SAGE CIR
FOUNTAIN VALLEY CA 92708

935-67-056 440
BONNIE L MCLAREN
16909 DONWEST
TUSTIN CA 92780

935-67-059 443
EPUNI HINNEBUSCH
16905 DONWEST
TUSTIN CA 92780

935-67-061 445
PETER THANH NGUYEN/THUY THANH VU
16883 DONWEST
TUSTIN CA 92780

935-67-064 448
ROXANA COVARRUBIAS
720 S LYON ST #323
SANTA ANA CA 92705

935-67-066 450
MAILINH THI & AU THANH-HUY DO
16873 DONWEST
TUSTIN CA 92780

935-67-069 453
PAULETTE A BRIZZOLARA
16861 DONWEST
TUSTIN CA 92780

935-67-072 456
ZINZUN ALFONSO & GILDA NOEMI
16867 DONWEST
TUSTIN CA 92780

935-67-050 434
MARK S STOFFER
15136 MOIR CT
TUSTIN CA 92780

935-67-053 437
IAN & KATHERINE JAMES
16915 DONWEST
TUSTIN CA 92690

935-67-054 438
OCCUPANT
16913 DONWEST
TUSTIN CA 92780

935-67-057 441
RICHARD ANTHONY & ROSE MARIE BAKO
16901 DONWEST PL
TUSTIN CA 92780

935-67-060 444
MARGARET P DRUILHET
1708 SAVANNAH DR NE
RIO RANCHO NM 87144

935-67-062 446
WENDY LYNN WYNDHAMSMITH
16881 DONWEST
TUSTIN CA 92780

935-67-064 448
OCCUPANT
16877 DONWEST
TUSTIN CA 92780

935-67-067 451
NORA CASTRO
16871 DONWEST
TUSTIN CA 92780

935-67-070 454
MARILYN B LEWIS
16863 DONWEST
TUSTIN CA 92780

935-67-073 457
ANNE WENG
16878 DONWEST
TUSTIN CA 92780

935-67-051 435
JAYASINGHA ARACHCHIGE &
MADDAKANDAGE JAYASINGHA
15134 MOIR CT
TUSTIN CA 92780

935-67-053 437
OCCUPANT
16915 DONWEST
TUSTIN CA 92780

935-67-055 439
AGNES A AIDOO
16911 DONWEST
TUSTIN CA 92780

935-67-058 442
TRONGHIEU DANG/MICHELLE TANG LE
16027 BROOKHURST ST I-172
FOUNTAIN VALLEY CA 92708

935-67-060 444
OCCUPANT
16907 DONWEST
TUSTIN CA 92780

935-67-063 447
ANGEL & SAYRA ANDRADE
16879 DONWEST
TUSTIN CA 92780

935-67-065 449
RAZIEL G BRAVO
16875 DONWEST
TUSTIN CA 92780

935-67-068 452
JEAN M STRINGER
16869 DONWEST
TUSTIN CA 92780

935-67-071 455
PATRICIA GARCIA
16865 DONWEST
TUSTIN CA 92780

935-67-074 458
SALVADOR RIVERA PEREZ
16876 DONWEST
TUSTIN CA 92780

935-67-075 459
ARIEL OLIVIA VAEA
16874 DONWEST
TUSTIN CA 92780

935-67-077 461
OCCUPANT
16882 DONWEST
TUSTIN CA 92780

935-67-079 463
RONALD L DROLET
9162 EL RITO DR
VILLA PARK CA 92861

935-67-081 465
JOSE G & FABIOLA A PEREZ
16908 DONWEST
TUSTIN CA 92780

935-67-083 467
OCCUPANT
16904 DONWEST
TUSTIN CA 92780

935-67-086 470
JOANN DARCEL ROIZ
15185 MOIR CT
TUSTIN CA 92780

935-67-088 472
ISABEL S PLACENCIO
15181 MOIR CT
TUSTIN CA 92780

935-67-091 475
LISA MICHELLE GIUSIANA
16893 STONEGLASS
TUSTIN CA 92780

935-67-094 478
MERCEDE SCHROEDER
16883 STONEGLASS
TUSTIN CA 92780

935-67-097 481
TIMOTHY M BUNCH
16868 DONWEST
TUSTIN CA 92780

935-67-076 460
ERIC & LUCINDA TAFOLLA
16872 DONWEST
TUSTIN CA 92780

935-67-078 462
DEVON ROSS GERWOLLS/MARY LINH MY
TRAN
1090 MISSION DR
COSTA MESA CA 92626

935-67-079 463
OCCUPANT
16886 DONWEST
TUSTIN CA 92780

935-67-082 466
ELIZANDRO M & ANGELICA ARVIZU
16906 DONWEST
TUSTIN CA 92780

935-67-084 468
ARMANDO PENA
16902 DONWEST
TUSTIN CA 92780

935-67-087 471
NORIKO BURNHAM
3179 SICILY AVE
COSTA MESA CA 92626

935-67-089 473
DENNIS & MARY OLIVA
16897 STONEGLASS
TUSTIN CA 92780

935-67-092 476
ROSANNE L GIBSON
16891 STONEGLASS
TUSTIN CA 92780

935-67-095 479
SUN WON KIM
16885 STONEGLASS
TUSTIN CA 92780

935-67-098 482
YAMILA OH
16866 DONWEST
TUSTIN CA 92780

935-67-077 461
MARLENE J MC VAY
1952 PENNINGTON AVE
TUSTIN CA 92780

935-67-078 462
OCCUPANT
16884 DONWEST
TUSTIN CA 92780

935-67-080 464
DENNIS GILMORE/CINDI QUALLS
16888 DONWEST
TUSTIN CA 92780

935-67-083 467
GWYNNEDD M NEELON
18722 PATRICIAN DR
VILLA PARK CA 92861

935-67-085 469
AILEEN DIEM-HANG NGUYEN/KYLE DANH
PHAM
15187 MOIR CT
TUSTIN CA 92780

935-67-087 471
OCCUPANT
15183 MOIR CT
TUSTIN CA 92780

935-67-090 474
GLORIA B ZEMITIS
16895 STONEGLASS
TUSTIN CA 92780

935-67-093 477
XIANG LI
16881 STONEGLASS
TUSTIN CA 92780

935-67-096 480
PAMELA K KENNARD
16887 STONEGLASS
TUSTIN CA 92780

935-67-099 483
EMILIANO & MARGARITA MONJE
16864 DONWEST
TUSTIN CA 92780

935-67-100 484
MARIA J SOTO SAMANTHA
16862 DONWEST
TUSTIN CA 92780

935-67-101 485
JOSELIZA C KITCHELL
16867 STONEGLASS
TUSTIN CA 92780

935-67-102 486
KAURENE A & JOHN PEREZ
16865 STONEGLASS
TUSTIN CA 92780

935-67-103 487
ROBERT J ACOSTA
17462 VILLAGE DR
TUSTIN CA 92780

935-67-103 487
OCCUPANT
16863 STONEGLASS
TUSTIN CA 92780

935-67-104 488
MIGUEL SOLIS
16861 STONEGLASS
TUSTIN CA 92780

937-91-190,191,192 489-491
2010 EAST FIRST STREET LLC
19854 VISTA HERMOSA
WALNUT CA 91789

937-91-190 489
OCCUPANT
2010 E 1ST ST 100
SANTA ANA CA 92705

937-91-191 490
OCCUPANT
2010 E 1ST ST 110
SANTA ANA CA 92705

937-91-192 491
OCCUPANT
2010 E 1ST ST 115
SANTA ANA CA 92705

937-91-193,194 492,493
JEAN LY
2621 S BRISTOL ST # 100
SANTA ANA CA 92704

937-91-193 492
OCCUPANT
2010 E 1ST ST 120
SANTA ANA CA 92705

937-91-194 493
OCCUPANT
2010 E 1ST ST 125
SANTA ANA CA 92705

937-91-195 494
REZA SHAFEE
12 SUNPEAK
IRVINE CA 92603

937-91-195 494
OCCUPANT
2010 E 1ST ST # 130
SANTA ANA CA 92705

937-91-196-198 495-497
FIRST STREET MEDICAL PLAZA PARTNERS
LLC
6 HARBOR PT
CORONA DEL MAR CA 92625

937-91-196 495
OCCUPANT
2010 E 1ST ST # 140
SANTA ANA CA 92705

937-91-197 496
OCCUPANT
2010 E 1ST ST # 150
SANTA ANA CA 92705

937-91-198 497
OCCUPANT
2010 E 1ST ST # 155
SANTA ANA CA 92705

937-91-199 498
OCCUPANT
2010 E 1ST ST # 160
SANTA ANA CA 92705

937-91-199-201 498-500
MICHAEL A SHEETY
1400 PACIFIC COAST HWY # 102
HUNTINGTON BEACH CA 92648

937-91-200 499
OCCUPANT
2010 E 1ST ST # 165
SANTA ANA CA 92705

937-91-201 500
OCCUPANT
2010 E 1ST ST # 170
SANTA ANA CA 92705

937-91-202-206 501-505
PINE WOODS EQUITY GROUP LLC
2010 E 1ST ST # 210
SANTA ANA CA 92705

937-91-202 501
OCCUPANT
2010 E 1ST ST # 200
SANTA ANA CA 92705

937-91-204 503
OCCUPANT
2010 E 1ST ST # 215
SANTA ANA CA 92705

937-91-205 504
OCCUPANT
2110 E 1ST ST # 220
SANTA ANA CA 92705

937-91-206 505
OCCUPANT
2010 E 1ST ST # 225
SANTA ANA CA 92705

937-91-207 506
DENTAL LASER SPECIALIST LLC
2010 1ST ST # 230
SANTA ANA CA 92705

937-91-208 507
FIRST STREET SANTA ANA PROPERTYT LLC
2010 E 1ST ST # 240
SANTA ANA CA 92705

937-91-209,210 508,509
ARDEAL PINDU LLC
2010 E 1ST ST # 250
SANTA ANA CA 92705

937-91-210 509
OCCUPANT
2010 E 1ST ST # 255
SANTA ANA CA 92705

937-91-211 510
UNIQUE CARE PROPERTY LLC
2 ROCKY POINT RD
CORONA DEL MAR CA 92625

937-91-211 510
OCCUPANT
2010 E 1ST ST # 260
SANTA ANA CA 92705

937-91-212 511
UNIQUE CARE PROPERTY LLC
2 ROCKY POINT RD
CORONA DEL MAR CA 92625

937-91-212 511
OCCUPANT
2010 E 1ST ST # 265
SANTA ANA CA 92705

937-91-213 512
ELAN INSTITUTE LLC
21163 NEWPORT COAST DR # 472
NEWPORT COAST CA 92657

937-91-213 512
OCCUPANT
2010 E 1ST ST # 270
SANTA ANA CA 92705