



Village of Bayside
9075 N. Regent Rd.
Architectural Review Committee Meeting
May 7, 2018
Village Hall Board Room, 6:00 pm

**ARCHITECTURAL REVIEW COMMITTEE
AGENDA**

PLEASE TAKE NOTICE that a meeting of the Village of Bayside Architectural Review Committee will be held at Bayside Village Hall, 9075 North Regent Road, Bayside, Wisconsin at the above noted time and date, at which the following items of business will be discussed and possibly acted upon:

- I. CALL TO ORDER**
- II. ROLL CALL**
- III. APPROVAL OF MINUTES**
 - A.** Approval of the April 9, 2018 minutes.
- IV. BUSINESS**
 - A.** Window removal
9025 N Pelham Pkwy
021-0101-000
 - B.** Fence
8639 N Greenvale Rd
054-0294-000
 - C.** Fence
8900 Malibu Dr
022-0246-000
 - D.** Window and patio door
132 W Krause Pl
022-0097-000
 - E.** Front door gable
8635 N Pelham Pkwy
054-0287-002
 - F.** Parking lot lighting – Bayside Middle School
601 E Ellsworth Ln
021-9983-000
 - G.** Replace Commercial sign and fence
310 E Brown Deer Rd
021-9975-000

V. ADJOURNMENT

Cindy Baker
Accounting Assistant
April 27, 2018

Upon reasonable notice, efforts will be made to accommodate the needs of disabled individuals through appropriate aids and services. Contact Village Hall at 414-206-3915. It is possible that members of and possibly a quorum of members of other Boards, Commissions, or Committees of the Village including in particular the Board of Trustees may be in attendance in the above stated meeting to gather information; no action will be taken by any other Boards, Commissions, or Committees of the Village except by the Board, Commission, or Committee noticed above. Agendas and minutes are available on the Village webs).

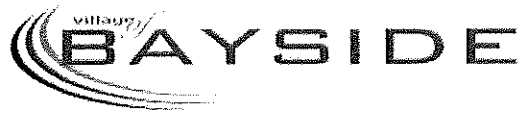

I. CALL TO ORDER

Chairperson Marissa Roberts called the meeting to order at 6:00pm

II. ROLL CALL

Trustee Liaison: Dan Rosenfeld
Chair: Marisa Roberts
Members: Sandra Muchin Kofman-excused
John Krampf
Dan Zitzer
Tony Aiello-excused
Liz Levins-arrived 6:02pm

Also Present: Accounting Assistant, Cindy Baker
There were four people in the audience.

III. APPROVAL OF MINUTES

A. Approval of the March 12, 2018 minutes.

Motion by Dan Zitzer, seconded by John Krampf, to approve the minutes of March 12, 2018. Motion carried unanimously.

IV. BUSINESS

**A. Fence
9512 N Sequoia Dr
015-0039-000**

Sally Moskol, homeowner, appeared on behalf of the project. There were no neighbors in attendance. A description of the project is as follows: Fence.

Motion by John Krampf, seconded by Dan Zitzer, to approve the fence as described and presented in the application, pending approval from the Board of Trustees. Motion carried unanimously.

**B. Fence
1005 E Crocker Pl
017-0149-000**

Jason Korb, homeowner, appeared on behalf of the project. There were no neighbors in attendance. A description of the project is as follows: Fence.

Motion by Dan Zitzer, seconded by John Krampf, to approve the fence as described and presented in the application, pending approval from the Board of Trustees. Motion carried

unanimously.

**C. Fence
1450 E Fairy Chasm Rd
020-0129-000**

James Norton, homeowner, appeared on behalf of the project. There were no neighbors in attendance. A description of the project is as follows: Fence.

Motion by Marisa Roberts, seconded by John Krampf, to approve the fence as described and presented in the application. Motion carried unanimously.

V. ADJOURNMENT

Motion by Marisa Roberts, seconded by John Krampf, to adjourn the meeting at 6:15pm. Motion carried unanimously.

Respectfully submitted,
Cindy Baker
Accounting Assistant

Project Proposal

Date 4.5.18

Property Address 9025 N. PELITANI PARKWAY

Zoning _____

- | | |
|--|--|
| <input type="checkbox"/> Accessory Structures/Generators
<input checked="" type="checkbox"/> Additions/Remodel
<input type="checkbox"/> Bluff Management
<input type="checkbox"/> Commercial Signage
<input type="checkbox"/> Decks/Patios
<input type="checkbox"/> Fence
<input type="checkbox"/> Fire Pits
<input type="checkbox"/> Landscaping requiring Impervious Surface/Fill/Excavation Permit | <input type="checkbox"/> New Construction
<input type="checkbox"/> Play Structures
<input type="checkbox"/> Recreational Facilities/Courts
<input type="checkbox"/> Roofs
<input type="checkbox"/> Solar Panels/Skylights
<input type="checkbox"/> Swimming Pools
<input type="checkbox"/> Windows/Doors
<input type="checkbox"/> Other |
|--|--|

Proposed project details (type of work, size, materials, etc.):

REMOVAL OF TWO WINDOWS & EAST ELEVATION
CREATION OF MASTER BEDROOM & BATHROOM
& SOUTH END OF EXISTING FIRST FLOOR

021-0101-000

***** For Office Use Only *****

Yes	No	
<input checked="" type="checkbox"/>	<input type="checkbox"/>	Color photographs showing project location, elevations and surrounding views
<input checked="" type="checkbox"/>	<input type="checkbox"/>	Two (2) complete sets of building plans (including elevations and grading)
<input type="checkbox"/>	<input type="checkbox"/>	Survey
<input type="checkbox"/>	<input type="checkbox"/>	Samples or brochures showing materials, colors and designs
<input checked="" type="checkbox"/>	<input type="checkbox"/>	Application Fee <u>CR CARD PK 46</u>
<input type="checkbox"/>	<input type="checkbox"/>	ARC Agenda Date: <u>May 7</u>
<input type="checkbox"/>	<input type="checkbox"/>	Building Permit
<input type="checkbox"/>	<input type="checkbox"/>	Fill Permit
<input type="checkbox"/>	<input type="checkbox"/>	Impervious Surface Permit
<input type="checkbox"/>	<input type="checkbox"/>	Plan Commission/Conditional Use Permit
<input type="checkbox"/>	<input type="checkbox"/>	Right-of-Way/Excavation Permit
<input type="checkbox"/>	<input type="checkbox"/>	Variance Required

4/11/2018

Attention:
Village of Bayside, WI
Architecture Review Committee

<p>PROJECT/SITE OWNER: Brittany and Elliot Jackson</p> <p>PROJECT ADDRESS: 9025 N Pelham Pky</p>	<p>PROJECT SUMMARY: Remove existing windows to accommodate new location of master bedroom and master bathroom.</p>
--	--

VILLAGE CODE REVIEW

Submitted drawings indicate the owners' intentions to match the existing style and finish of the existing house, including matching the existing trim / siding color. Reviewer believes this complies with Village Code Section 14-2 (2) *Construction and renovation should be made so that exterior architectural appearance shall be substantially consistent with structures already constructed in the immediate neighborhood, or with the character of the applicable district.*

Dan Hatch, RA
Plans Examiner
SAFEbuilt Wisconsin, LLC
920-461-8873
dhatch@safebuilt.com

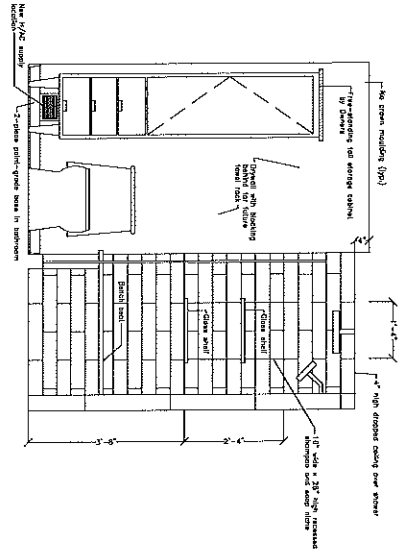

Master Bath - North Wall

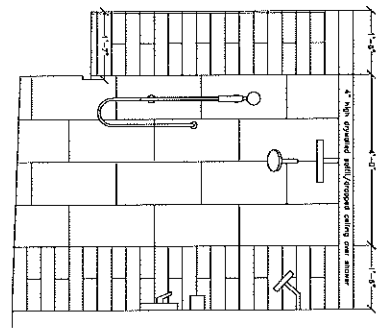

Master Bath - East Wall
Shower Wall

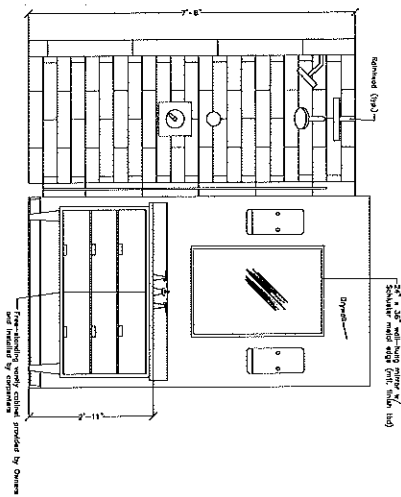

Master Bath - South Wall

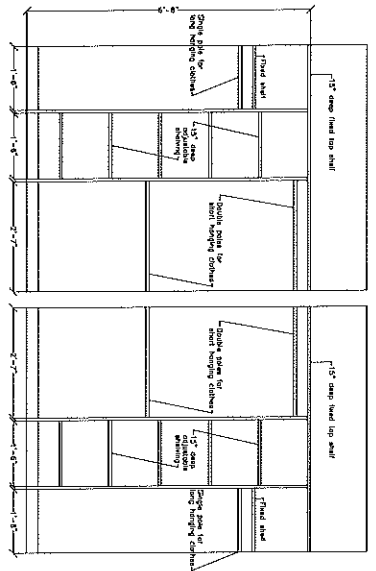

Left (south) Closet

Right (north) Closet

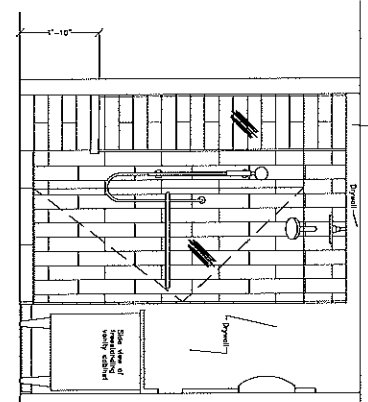

Master Bath - East Wall
FROM OUTSIDE OF SHOWER

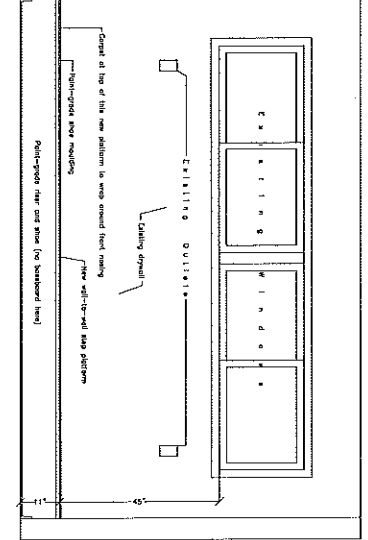

Master Bedroom - East Wall

CONSTRUCTION CONTRACT SET

Mishefski Designworks Studio LLC.
 10821 N. Newhall Street | Shorewood, WI 53211
 Phone: 414-617-0222 | E-mail: msh@wlr.com

Sheet # 2 of 3 | Date: 4-4-18 | Drawn By: M.M.
 Rev. Date: | Scale: Varies

Residential Remodeling For:
BRITTANY and ELLIOT JACKSON
 9025 N. Pelham Parkway
 Bayside, WI

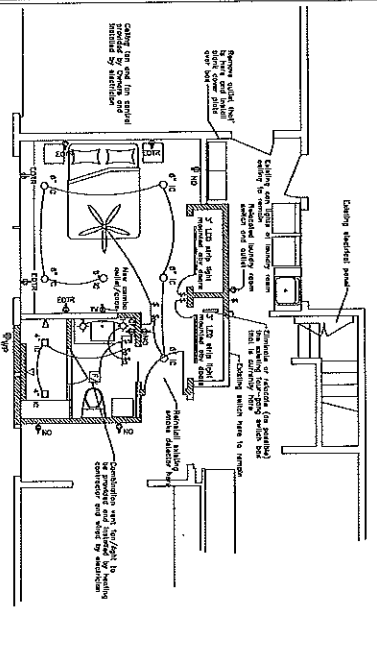

ELECTRICAL PLAN
 Scale: 1/4" = 1'-0"
 CON = Conduit to be installed in new service & side
 ETR = Existing equipment to be removed
 CTR = Existing conduit to be removed

- LEGEND**
- RECESSED INSULATED NON-CANISTER LIGHT
 - SURFACE-MOUNTED RECESSED/PENDANT LIGHT
 - VENT-LOCATION BATED LIGHT W/PLASTIC COVER
 - COMBINATION FAN/LIGHT
 - DIMMER/VALVES
 - DUPLICATE OUTLET - 12" above floor line
 - DUPLICATE OUTLET - 5' above counter
 - WAGON-MOUNTED OUTLET
 - SINGLE-POLE LIGHT SWITCH
 - SINGLE-POLE LIGHT SWITCH W/ DIMMER

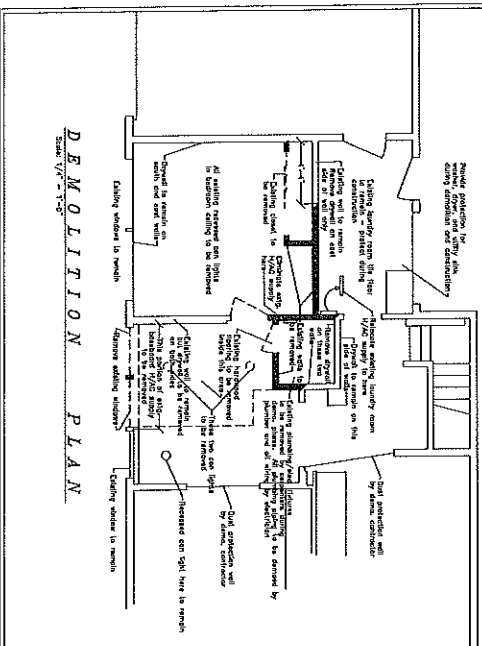

DEMOLITION PLAN
 Scale: 1/4" = 1'-0"

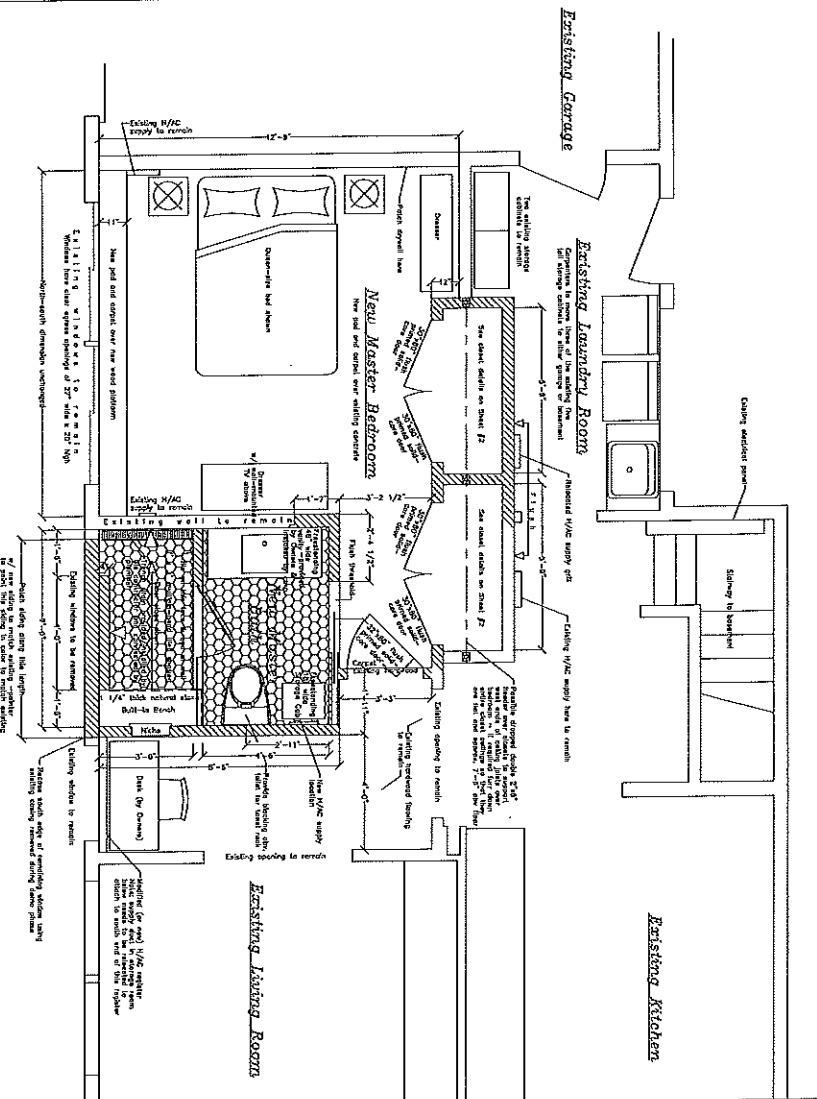

FLOOR PLAN
 Scale: 1/4" = 1'-0"

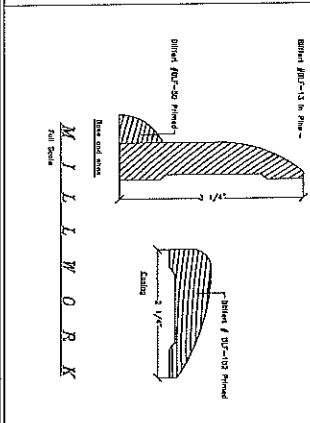

MILLWORK
 Full Scale

CONSTRUCTION CONTRACT SET

- DRYWALL LIST**
- 1/2" Drywall - 100 sq. ft.
 - 5/8" Drywall - 100 sq. ft.
 - 1" Drywall - 100 sq. ft.
- PLUMBING NOTE**
 The work in this new bathroom includes toilet in bathroom at north end of first floor.

Mishefski Designworks Studio LLC
 8821 N. Newhall Street, Shorewood, WI 53111
 Phone: 414-617-0222, E-mail: misd@wi.rr.com

Sheet # 1 of 3, Date: 4-4-18, Rev. Date: M.M., Scale: Varies

Residential Remodeling For:
BRITTANY and ELLIOT JACKSON
 9025 N. Pelham Parkway
 Riverside, WI

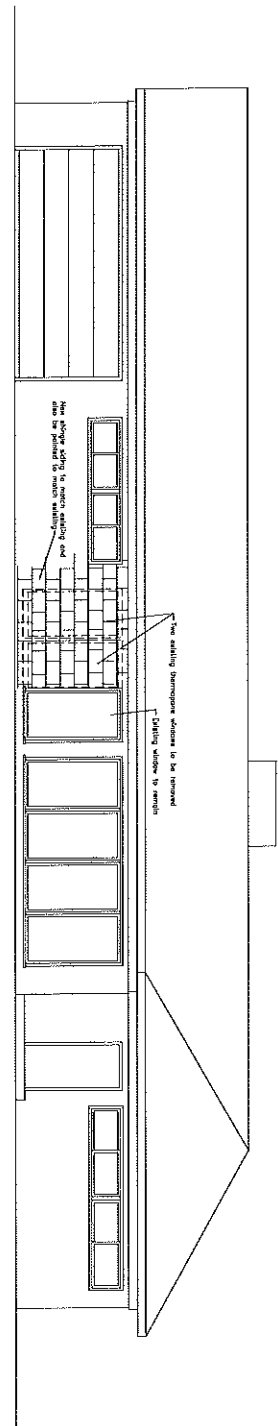

EAST ELEVATION

CONSTRUCTION CONTRACT SET

Mishefski Designworks Studio LLC.	
3821 N. Newhall Street Phone: 414-817-0222	Shorewood, WI 53211 E-mail: mishe@mlr.com
Sheet # Date: 4-4-18	Drawn By: M.M.
3 of 3 Rev. Date:	Scale: Varies

Residential Remodeling For:
BRITTANY and ELLIOT JACKSON
 9025 N. Pelham Parkway
 Bayside, WI

Project Proposal

Date April 20, 2018

Property Address 8639 N Greenvale Rd

Zoning _____

- | | |
|--|--|
| <input type="checkbox"/> Accessory Structures/Generators
<input type="checkbox"/> Additions/Remodel
<input type="checkbox"/> Bluff Management
<input type="checkbox"/> Commercial Signage
<input type="checkbox"/> Decks/Patios
<input checked="" type="checkbox"/> Fence
<input type="checkbox"/> Fire Pits
<input type="checkbox"/> Landscaping requiring Impervious Surface/Fill/Excavation Permit | <input type="checkbox"/> New Construction
<input type="checkbox"/> Play Structures
<input type="checkbox"/> Recreational Facilities/Courts
<input type="checkbox"/> Roofs
<input type="checkbox"/> Solar Panels/Skylights
<input type="checkbox"/> Swimming Pools
<input type="checkbox"/> Windows/Doors
<input type="checkbox"/> Other |
|--|--|

Proposed project details (type of work, size, materials, etc.):

120 feet of 6 foot privacy fence. 5 feet solid,
1 foot of 50% open lattice work

054-0294-000

***** For Office Use Only *****

Yes	No	
<input checked="" type="checkbox"/>	<input type="checkbox"/>	Color photographs showing project location, elevations and surrounding views
<input type="checkbox"/>	<input type="checkbox"/>	Two (2) complete sets of building plans (including elevations and grading)
<input checked="" type="checkbox"/>	<input checked="" type="checkbox"/>	Survey
<input type="checkbox"/>	<input checked="" type="checkbox"/>	Samples or brochures showing materials, colors and designs
<input checked="" type="checkbox"/>	<input checked="" type="checkbox"/>	Application Fee <u>pd 4/20</u>
<input checked="" type="checkbox"/>	<input checked="" type="checkbox"/>	ARC Agenda Date: <u>May 7</u>
<input checked="" type="checkbox"/>	<input type="checkbox"/>	Building Permit
<input type="checkbox"/>	<input type="checkbox"/>	Fill Permit
<input type="checkbox"/>	<input type="checkbox"/>	Impervious Surface Permit
<input type="checkbox"/>	<input type="checkbox"/>	Plan Commission/Conditional Use Permit
<input type="checkbox"/>	<input type="checkbox"/>	Right-of-Way/Excavation Permit
<input type="checkbox"/>	<input type="checkbox"/>	Variance Required

4/26/2018

Attention:
Village of Bayside, WI
Architecture Review Committee

<p>PROJECT/SITE OWNER: Cynthia and William Jacobs</p> <p>PROJECT ADDRESS: 8639 N Greenvale</p>	<p>PROJECT SUMMARY: New 6' fence, 120 ft long, bottom 5' are solid, top 1' is 50% open.</p>
--	--

VILLAGE CODE REVIEW

LENGTH AND FENCE TYPE:

Proposed length of 120' is approximately 24% of the total property perimeter. Per the code section below a 25% open design is required. 60ft of solid fence is permissible. Total length and openness comply with code section below.

Village code section 14-182 (L): *No solid fence may be constructed with a total horizontal linear length in excess of ten percent of the total linear feet of the perimeter of the property except as screening along an adjacent railroad, state highway, interstate highway, county highway, or commercial parking lot property. No fence shall be constructed with a total horizontal linear length in excess of ten percent of the linear feet of the perimeter of the property without at least a 25 percent open design. No fence shall be constructed with a total horizontal linear length in excess of 25 percent of the linear feet of the perimeter of the property without at least a 50 percent open design.*

PROPOSED FENCE LENGTH / TYPE COMPLIES

HEIGHT:

PROPOSED HEIGHT COMPLIES

MATERIAL / FINISH:

PROPOSED MATERIAL / FINISH COMPLIES

Dan Hatch, RA
Plans Examiner
920-461-8873
dhatch@safebuilt.com

Home / Lumber & Composites / Fencing / Wood Fencing / Wood Fence Panels

Model # 6x6ChekrTopFKit Internet #205918296



Share Save to List Print

Signature Development

6 ft. H x 6 ft. W Western Red Cedar Checker Lattice Top Fence Panel Kit

★★★★☆ (93) Write a Review Questions & Answers (51)

- Sustainable and eco-friendly wood product
- Solid construction for ultimate durability
- Naturally resistant to rot, decay, and insects

\$97³⁴ /each

Quantity

Not in Your Store - We'll Ship It There

We'll Deliver It to You

Add to Cart

We'll send it to Se Milwaukee for free pickup

Available for pickup
May 1 - May 4

[Check Nearby Stores](#)

Add to Cart

Free Delivery

Get it by
May 2

[Delivery Options](#)

Or buy now with

We're unable to ship this item to:
AK, GU, HI, PR, VIMore

Easy returns in store and online
[Learn about our return policy](#)

Installation Options

Product Overview

- Sustainable and eco-friendly wood product
- Solid construction for ultimate durability

Project Proposal

Date 4/2/2018

Property Address 8900 N Malibu Dr

Zoning _____

- | | |
|--|--|
| <input type="checkbox"/> Accessory Structures/Generators
<input type="checkbox"/> Additions/Remodel
<input type="checkbox"/> Bluff Management
<input type="checkbox"/> Commercial Signage
<input type="checkbox"/> Decks/Patios
<input checked="" type="checkbox"/> Fence
<input type="checkbox"/> Fire Pits
<input type="checkbox"/> Landscaping requiring Impervious Surface/Fill/Excavation Permit | <input type="checkbox"/> New Construction
<input type="checkbox"/> Play Structures
<input type="checkbox"/> Recreational Facilities/Courts
<input type="checkbox"/> Roofs
<input type="checkbox"/> Solar Panels/Skylights
<input type="checkbox"/> Swimming Pools
<input type="checkbox"/> Windows/Doors
<input type="checkbox"/> Other |
|--|--|

Proposed project details (type of work, size, materials, etc.):

New cedar wood fence along side of the house. Roughly 360 sq. feet of area will be fenced in.

022-0246-000

***** For Office Use Only *****

Yes	No	
<input checked="" type="checkbox"/>	<input type="checkbox"/>	Color photographs showing project location, elevations and surrounding views
<input checked="" type="checkbox"/>	<input type="checkbox"/>	Two (2) complete sets of building plans (including elevations and grading)
<input checked="" type="checkbox"/>	<input type="checkbox"/>	Survey
<input checked="" type="checkbox"/>	<input type="checkbox"/>	Samples or brochures showing materials, colors and designs
<input checked="" type="checkbox"/>	<input type="checkbox"/>	Application Fee <i>pd 4/23</i>
<input checked="" type="checkbox"/>	<input type="checkbox"/>	ARC Agenda Date: <i>4-9-2018</i>
<input checked="" type="checkbox"/>	<input type="checkbox"/>	Building Permit
<input type="checkbox"/>	<input type="checkbox"/>	Fill Permit
<input type="checkbox"/>	<input type="checkbox"/>	Impervious Surface Permit
<input type="checkbox"/>	<input type="checkbox"/>	Plan Commission/Conditional Use Permit
<input type="checkbox"/>	<input type="checkbox"/>	Right-of-Way/Excavation Permit
<input type="checkbox"/>	<input type="checkbox"/>	Variance Required

4/26/2018

Attention:
Village of Bayside, WI
Architecture Review Committee

<p>PROJECT/SITE OWNER: Catherine and Clark Anderson</p> <p>PROJECT ADDRESS: 8900 N Malibu Dr</p>	<p>PROJECT SUMMARY: New side yard cedar privacy fence. 6ft tall. Approximately 55' long.</p>
--	--

VILLAGE CODE REVIEW

LENGTH AND FENCE TYPE:

Proposed length of 55' is approximately 10% of the total property perimeter length. Per the code section below a solid privacy fence is permissible.

Village code section 14-182 (L): *No solid fence may be constructed with a total horizontal linear length in excess of ten percent of the total linear feet of the perimeter of the property except as screening along an adjacent railroad, state highway, interstate highway, county highway, or commercial parking lot property. No fence shall be constructed with a total horizontal linear length in excess of ten percent of the linear feet of the perimeter of the property without at least a 25 percent open design. No fence shall be constructed with a total horizontal linear length in excess of 25 percent of the linear feet of the perimeter of the property without at least a 50 percent open design.*

PROPOSED FENCE LENGTH / TYPE COMPLIES

HEIGHT:

PROPOSED HEIGHT COMPLIES

MATERIAL / FINISH:

PROPOSED MATERIAL / FINISH COMPLIES

Dan Hatch, RA
Plans Examiner
920-461-8873
dhatch@safebuilt.com

1 of 1

PLAT OF SURVEY

SCALE
1" = 30'

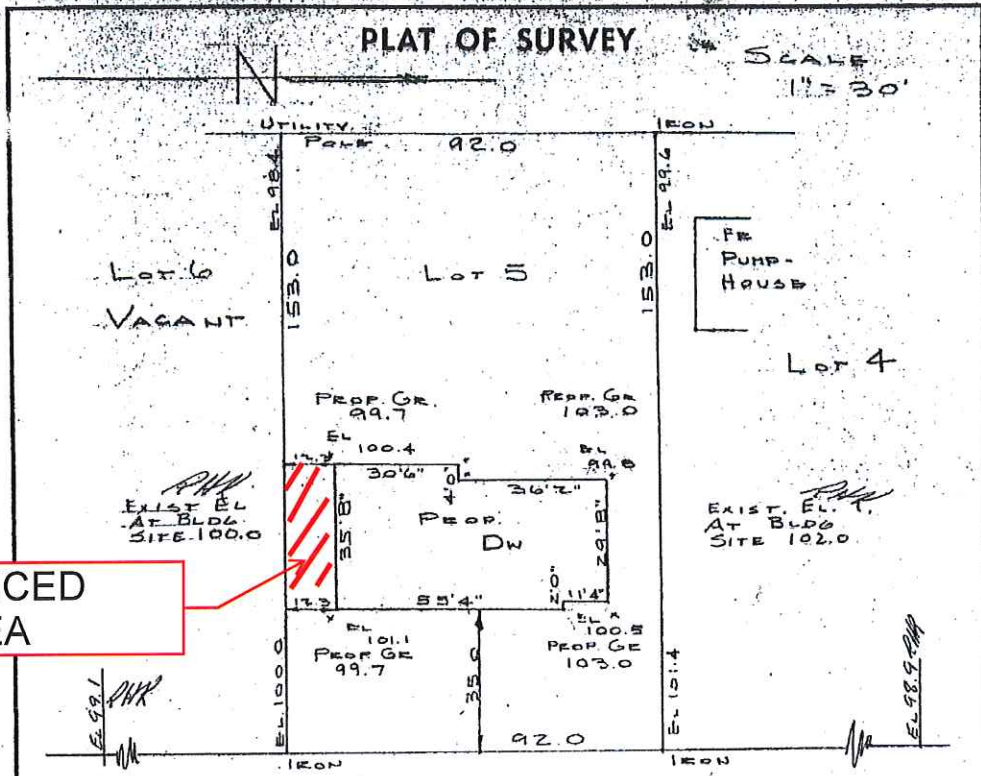

FENCED AREA

MALIBU DR. 60'
EL 98.4 EL 99.5 EL 100.0 EL 99.1

x - INDICATES STAKE LOCATION

Known As 8900 Malibu Drive

Lot 5, Block 3, in Vista Del Mar being a Subdivision of part of the SE 1/4 of Section 5, T 8 N, R 22 E, Village of Bayside, Milwaukee, County, Wisconsin.

No. 59375



APPROVED
VILLAGE OF BAYSIDE
BUILDING COMMITTEE
SEP 2 1959

I CERTIFY THAT I HAVE SURVEYED THE ABOVE DESCRIBED PROPERTY AND THAT THE ABOVE PLAT IS AN ACCURATE SURVEY AND A TRUE REPRESENTATION THEREOF AND CORRECTLY SHOWS THE EXTERIOR BOUNDARY LINES AND LOCATION OF BUILDINGS AND OTHER IMPROVEMENTS ON SAID PROPERTY AND THE CORRECT MEASUREMENTS THEREOF.

Richard H. Kehr
RICHARD H. KEHR, Surveyor
West Allis 19, Wisconsin

DATE: August 26, 1959

PHILLIPS MILWAUKEE NO. 7081 400-10-38

907 N Malibu Dr
ayside, Wisconsin
Google, Inc.

Street View - Sep 2011

8909 N Malibu
(Neighboring
Property)

8900 N Malibu

VIEW FROM
MALIBU DR

Google

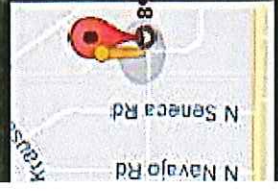

8900 N
MALIBU DR.

MALIBU
DR.

8908 N
MALIBU

FENCED AREA

VIEW
FROM 8900
N MALIBU
BACKYARD

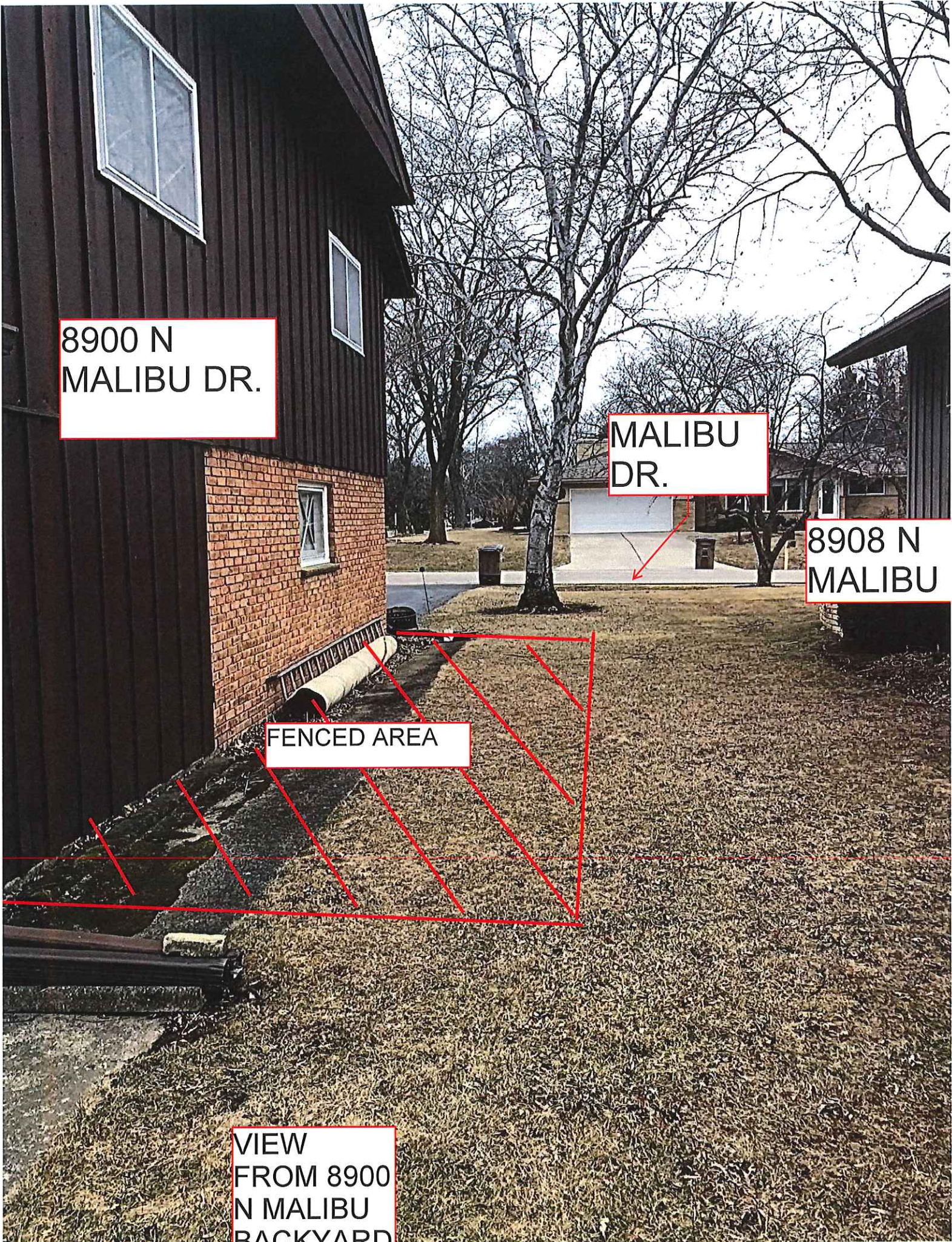

30'-3.25"



GRASS AREA



CONCRETE



SIDE OF HOUSE



PROPERTY ADDRESS: 8900 N MALIBU DR

VIEW LOOKING TOWARDS PROPERTY
FROM MAIRILDIP

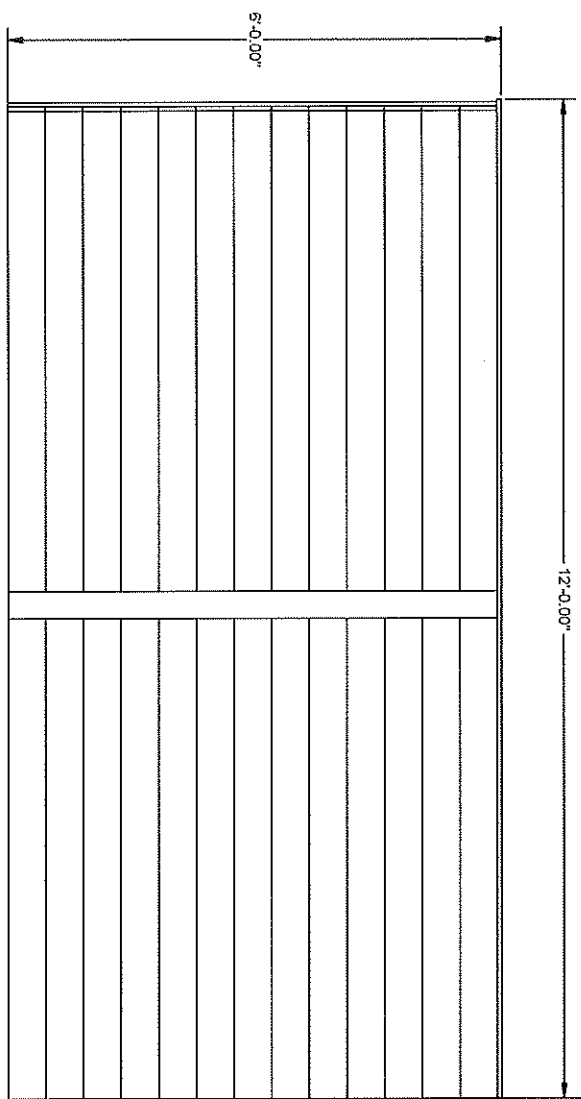

SIDE OF HOUSE

GARAGE DOOR

**CEDAR
FENCE
STYLE**



GARAGE

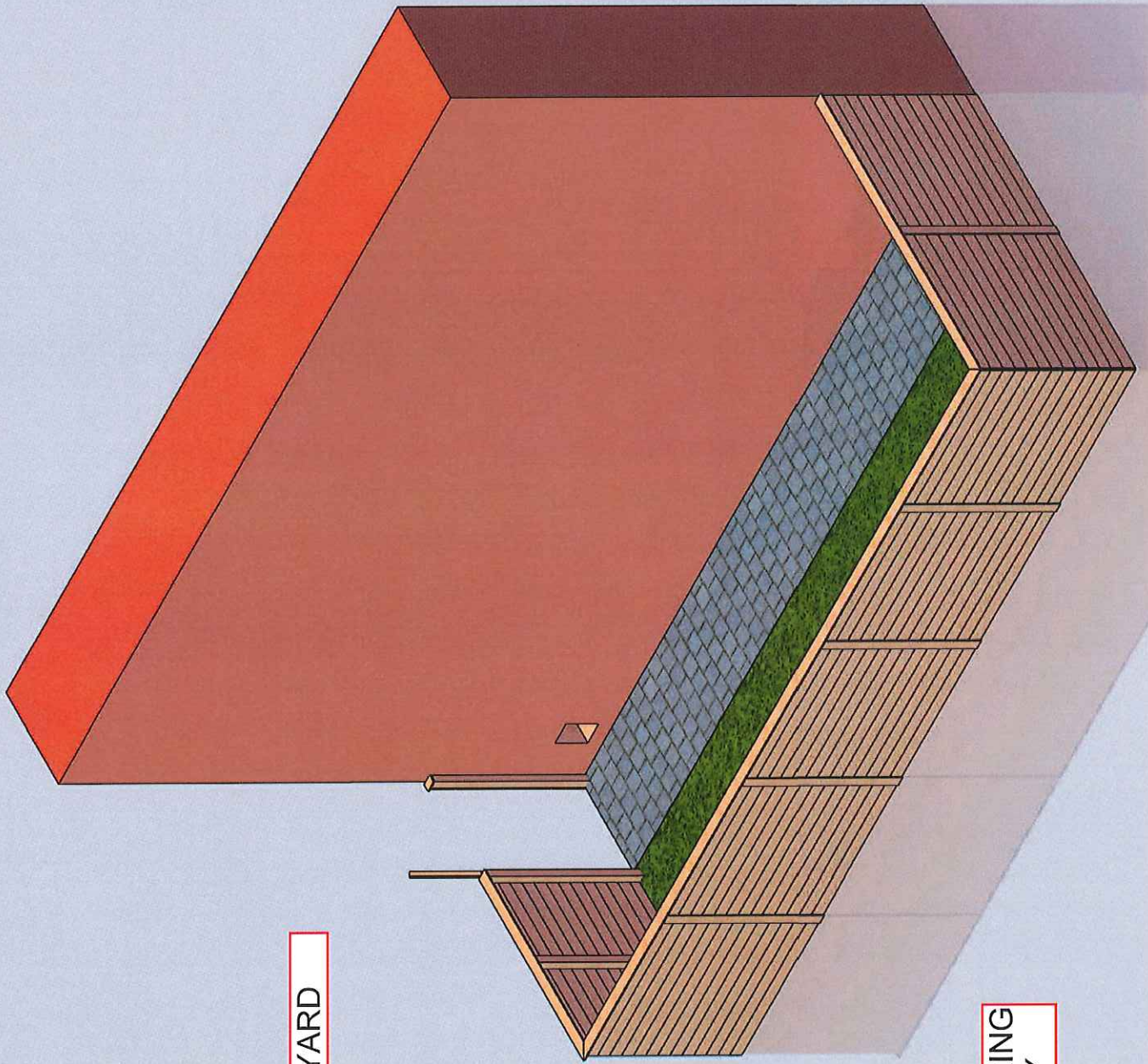

BACKYARD

NEIGHBORING
PROPERTY



MALIBU DR

NEIGHBORING
PROPERTY

BACKYARD

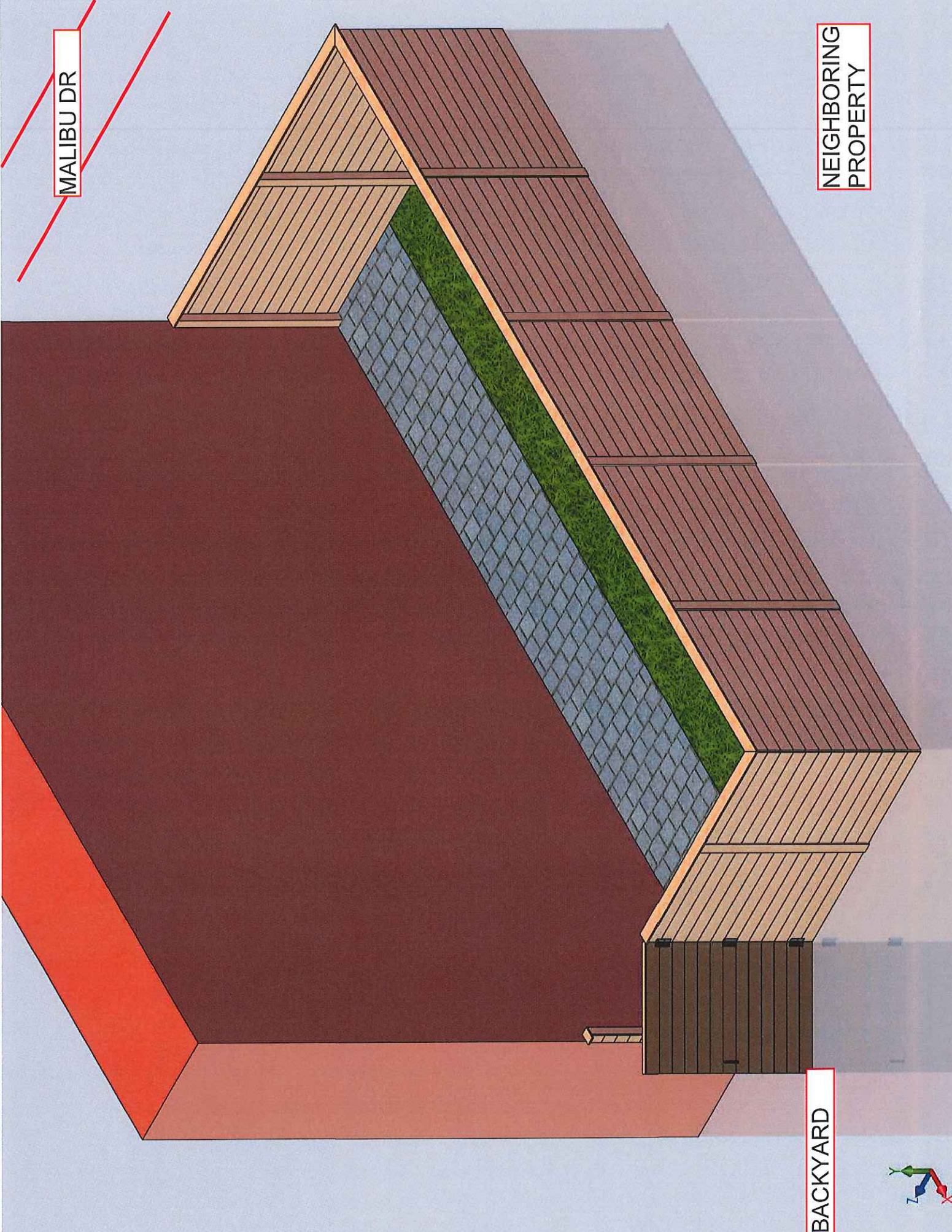

Project Proposal

Date 4-23

Property Address 132 W Krause Pl

Zoning _____

- | | |
|--|--|
| <input type="checkbox"/> Accessory Structures/Generators
<input checked="" type="checkbox"/> Additions/Remodel
<input type="checkbox"/> Bluff Management
<input type="checkbox"/> Commercial Signage
<input type="checkbox"/> Decks/Patios
<input type="checkbox"/> Fence
<input type="checkbox"/> Fire Pits
<input type="checkbox"/> Landscaping requiring Impervious Surface/Fill/Excavation Permit | <input type="checkbox"/> New Construction
<input type="checkbox"/> Play Structures
<input type="checkbox"/> Recreational Facilities/Courts
<input type="checkbox"/> Roofs
<input type="checkbox"/> Solar Panels/Skylights
<input type="checkbox"/> Swimming Pools
<input type="checkbox"/> Windows/Doors
<input type="checkbox"/> Other |
|--|--|

Proposed project details (type of work, size, materials, etc.):

Install window & patio door. Remove window
& replace w/ siding. Remove door, replace with
siding

022-0097-000

***** For Office Use Only *****

Yes	No	
<input checked="" type="checkbox"/>	<input type="checkbox"/>	Color photographs showing project location, elevations and surrounding views
<input type="checkbox"/>	<input type="checkbox"/>	Two (2) complete sets of building plans (including elevations and grading)
<input type="checkbox"/>	<input type="checkbox"/>	Survey
<input type="checkbox"/>	<input type="checkbox"/>	Samples or brochures showing materials, colors and designs
<input checked="" type="checkbox"/>	<input type="checkbox"/>	Application Fee <u>\$60</u>
<input checked="" type="checkbox"/>	<input type="checkbox"/>	ARC Agenda Date: <u>5-9-18</u>
<input checked="" type="checkbox"/>	<input type="checkbox"/>	Building Permit
<input type="checkbox"/>	<input type="checkbox"/>	Fill Permit
<input type="checkbox"/>	<input type="checkbox"/>	Impervious Surface Permit
<input type="checkbox"/>	<input type="checkbox"/>	Plan Commission/Conditional Use Permit
<input type="checkbox"/>	<input type="checkbox"/>	Right-of-Way/Excavation Permit
<input type="checkbox"/>	<input type="checkbox"/>	Variance Required

4/26/2018

Attention:
Village of Bayside, WI
Architecture Review Committee

<p>PROJECT/SITE OWNER: Frank Ruebl</p> <p>PROJECT ADDRESS: 132 W Krause Pl</p>	<p>PROJECT SUMMARY: Repair rotten wall, replace windows / door to match existing. New patio door to match existing house style.</p>
--	---

VILLAGE CODE REVIEW

Reviewer believes this project complies with the following Village Code sections:

14-2(a)(2) Architectural Review Committee: *Construction and renovation should be made so that exterior architectural appearance shall be substantially consistent with structures already constructed in the immediate neighborhood, or with the character of the applicable district.*

Dan Hatch, RA
Plans Examiner
SAFEbuilt Wisconsin, LLC
920-461-8873
dhatch@safebuilt.com

READ MESSAGE

Usage

70% of 29000.0 MB

Inbox (21,433)

Drafts (14)

Sent Mail (1)

Deleted Items (28)

Junk Mail (29)

Manage Folders

- Deleted Items
- Deleted Messages
- Jason Ruebi
- Junk E-mail
- Junk Email
- Lossman
- Norton AntiSpam Folder
- Notes
- Sent
- Sent Items
- Sent Messages
- Spambox
- Unwanted
- Word press

Compose Get Mail Search Mail Address Book Settings Log Out

Reply Reply All Forward View Header Delete Report SPAM Printable View Move to: [v]

<< Prev | Next >>

From: Frank <rueblfrank@yahoo.com>
 To: rueblbuilders@wi.rr.com <rueblbuilders@wi.rr.com>
 Cc:

Subject: Franks house
 Priority: Normal Date: Sunday, April 22, 2018 6:48 PM Size: 2 MB

Attachments: IMG_0892.jpg (1677.1 KB)



REMOVE DOOR

Sent from my iPhone

36" WINDOW

RATIO DOOR

Previous Message | Next Message

© 2018 Charter Communications. All rights reserved. | Advertise with Us | Terms of Use | Web Privacy Policy | Your California Privacy Rights | TWC Subscriber Policies

Time Warner Cable and the Time Warner Cable logo are trademarks of Time Warner Inc., used under license. Road Runner is ™ and © Warner Bros. Entertainment Inc.

TAKE OUT CORNER WINDOWS

ROTTEN WALL

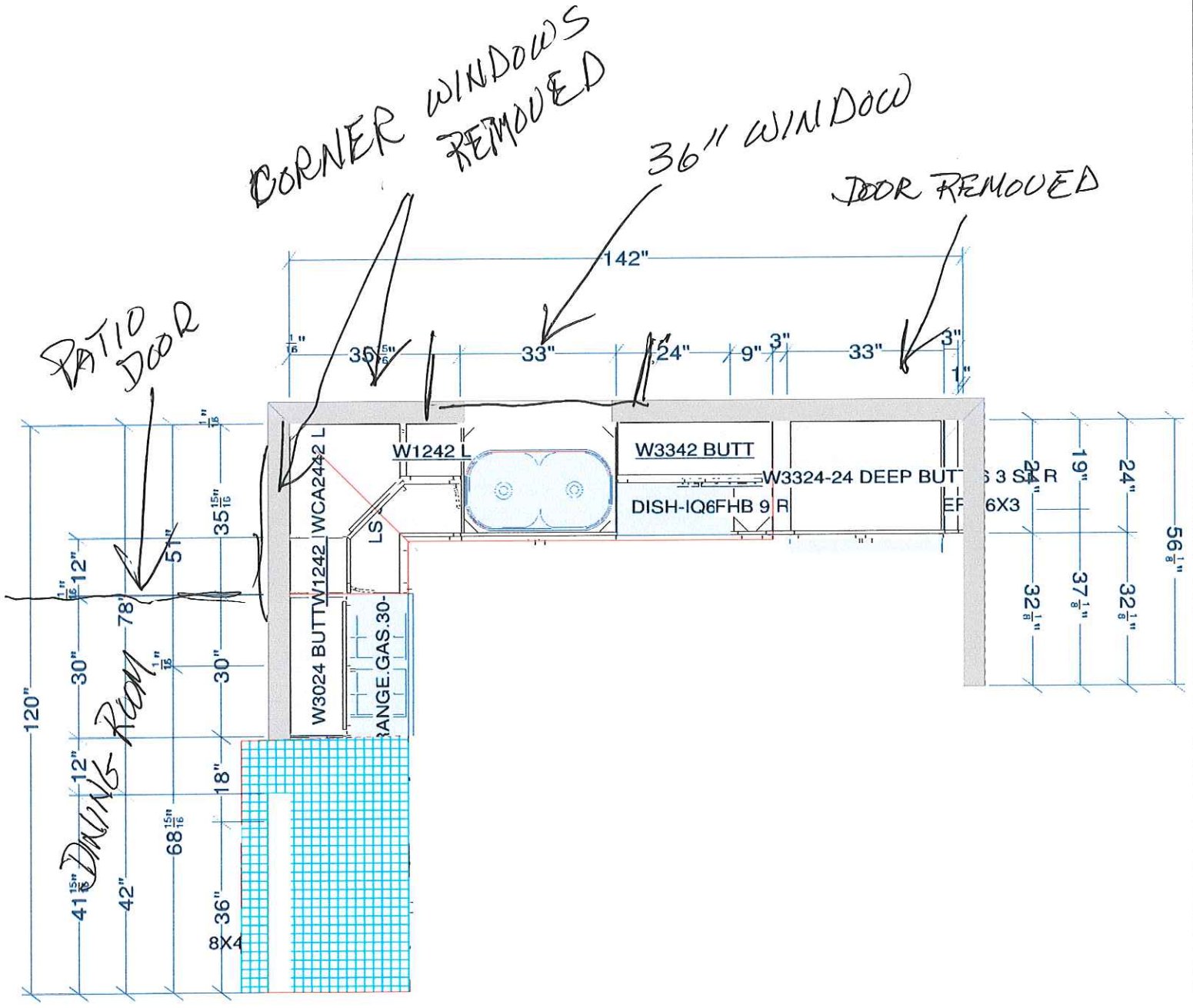

All dimensions and size designations given are subject to verification on job site and adjustment to fit job conditions.



This is an original design and must not be released or copied unless applicable fee has been paid or job order placed.

Designed: 3/27/2018
Printed: 3/27/2018

Window

Frank <rueblfrank@yahoo.com>

Mon 4/23/2018 12:17 PM

To:Cindy Baker <cbaker@baysidewi.gov>;



Sent from my iPhone

[Home](#) / [Doors & Windows](#) / [Exterior Doors](#) / [Patio Doors](#)

Model # G6068L002W3 Internet #203188687



[Share](#)

[Save to Favorites](#)

[Print](#)

MP Doors

72 in. x 80 in. Smooth White Left-Hand Composite Sliding Patio Door with 15-Lite GBG

★★★★★ (5) [Write a Review](#) [Questions & Answers \(20\)](#)

- Lifetime warranty
- Full composite frame system, will never rot
- High-performance flush glaze door for easy maintenance

Project Proposal

Date 4/24/18

Property Address 8635 N Pelham Pkwy

Zoning _____

- | | |
|--|--|
| <input type="checkbox"/> Accessory Structures/Generators
<input checked="" type="checkbox"/> Additions/Remodel
<input type="checkbox"/> Bluff Management
<input type="checkbox"/> Commercial Signage
<input type="checkbox"/> Decks/Patios
<input type="checkbox"/> Fence
<input type="checkbox"/> Fire Pits
<input type="checkbox"/> Landscaping requiring Impervious Surface/Fill/Excavation Permit | <input type="checkbox"/> New Construction
<input type="checkbox"/> Play Structures
<input type="checkbox"/> Recreational Facilities/Courts
<input type="checkbox"/> Roofs
<input type="checkbox"/> Solar Panels/Skylights
<input type="checkbox"/> Swimming Pools
<input type="checkbox"/> Windows/Doors
<input type="checkbox"/> Other |
|--|--|

Proposed project details (type of work, size, materials, etc.):

Adding new front overhang over front door
garage. We are also Residing house with
pre finished LP.

054-0287-002

***** For Office Use Only *****

Yes	No	
<input checked="" type="checkbox"/>	<input type="checkbox"/>	Color photographs showing project location, elevations and surrounding views
<input checked="" type="checkbox"/>	<input type="checkbox"/>	Two (2) complete sets of building plans (including elevations and grading)
<input checked="" type="checkbox"/>	<input type="checkbox"/>	Survey
<input type="checkbox"/>	<input type="checkbox"/>	Samples or brochures showing materials, colors and designs
<input checked="" type="checkbox"/>	<input type="checkbox"/>	Application Fee <u>\$60 pd 4/24</u>
<input checked="" type="checkbox"/>	<input type="checkbox"/>	ARC Agenda Date: <u>5-9-2018</u>
<input checked="" type="checkbox"/>	<input type="checkbox"/>	Building Permit
<input type="checkbox"/>	<input type="checkbox"/>	Fill Permit
<input type="checkbox"/>	<input type="checkbox"/>	Impervious Surface Permit
<input type="checkbox"/>	<input type="checkbox"/>	Plan Commission/Conditional Use Permit
<input type="checkbox"/>	<input type="checkbox"/>	Right-of-Way/Excavation Permit
<input type="checkbox"/>	<input type="checkbox"/>	Variance Required

4/26/2018

Attention:
Village of Bayside, WI
Architecture Review Committee

<p>PROJECT/SITE OWNER: Steve Cramey</p> <p>PROJECT ADDRESS: 8635 N Pelham Parkway</p>	<p>PROJECT SUMMARY: New gable roof over front door. Reside house.</p>
---	---

VILLAGE CODE REVIEW

Reviewer believes this project complies with the following Village Code sections:

14-2(a)(2) Architectural Review Committee: *Construction and renovation should be made so that exterior architectural appearance shall be substantially consistent with structures already constructed in the immediate neighborhood, or with the character of the applicable district.*

Dan Hatch, RA
Plans Examiner
SAFEbuilt Wisconsin, LLC
920-461-8873
dhatch@safebuilt.com

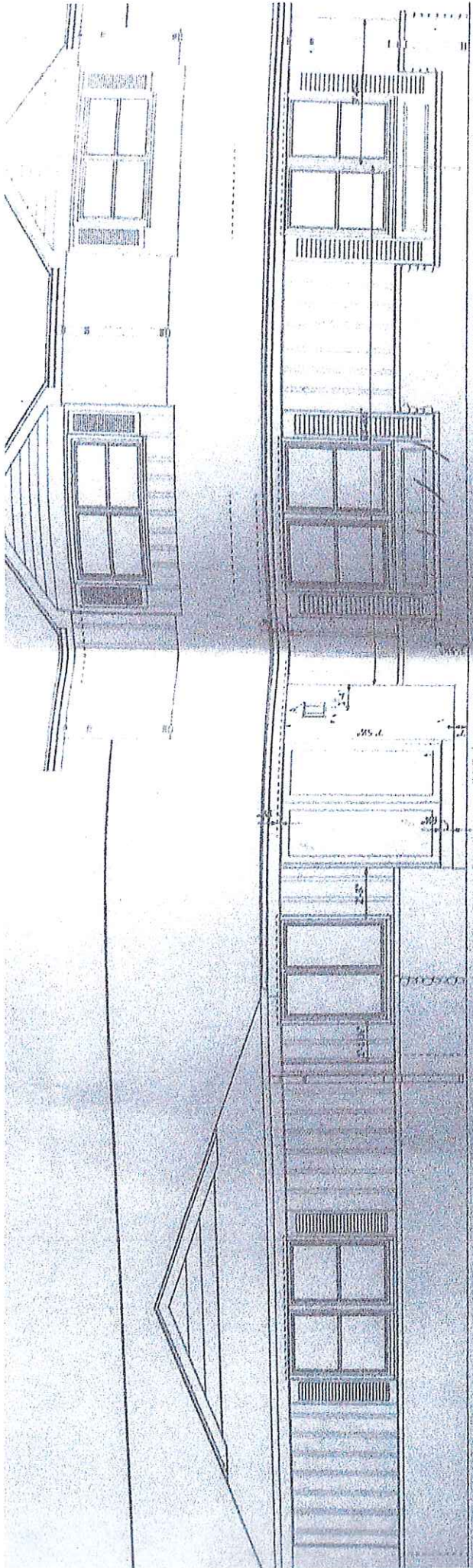

EXISTING FRONT ELEVATION

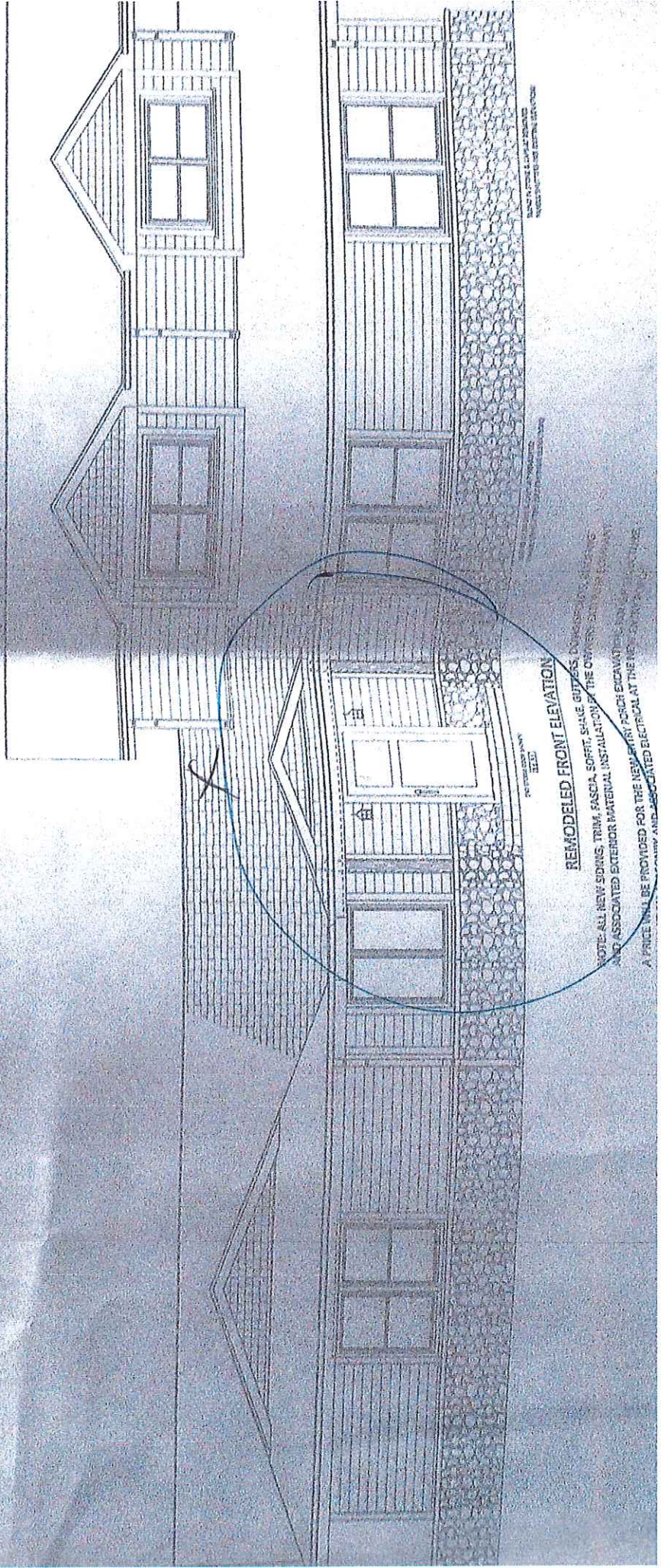

REMODELED FRONT ELEVATION

NOTE: ALL NEW SIDING, TRIM, FASCIA, SOFFIT, SHADE, GUTTERS, DOWNSPUTTERS, ETC. TO BE INSTALLED AT THE OWNER'S RISK AND EXPENSE. THE CONTRACTOR SHALL BE RESPONSIBLE FOR OBTAINING ALL NECESSARY PERMITS AND ASSOCIATED EXTERIOR MATERIAL INSTALLATION. THE CONTRACTOR SHALL BE RESPONSIBLE FOR PROVIDING ALL NECESSARY EXCAVATION AND ASSOCIATED EXTERIOR MATERIAL INSTALLATION. THE CONTRACTOR SHALL BE RESPONSIBLE FOR PROVIDING ALL NECESSARY EXCAVATION AND ASSOCIATED EXTERIOR MATERIAL INSTALLATION. THE CONTRACTOR SHALL BE RESPONSIBLE FOR PROVIDING ALL NECESSARY EXCAVATION AND ASSOCIATED EXTERIOR MATERIAL INSTALLATION.

THESE DRAWINGS ARE FOR THE SOLE PURPOSE OF EXPRESSING VISUAL DESIGN INTENT AND ARE NOT INTENDED FOR CONSTRUCTION PURPOSES. ALL ASPECTS OF ENGINEERING, FABRICATION, INSTALLATION, AND ANY RELATED OCCURRENCES ARE THE RESPONSIBILITY OF THE FABRICATOR AND/OR INSTALLER.

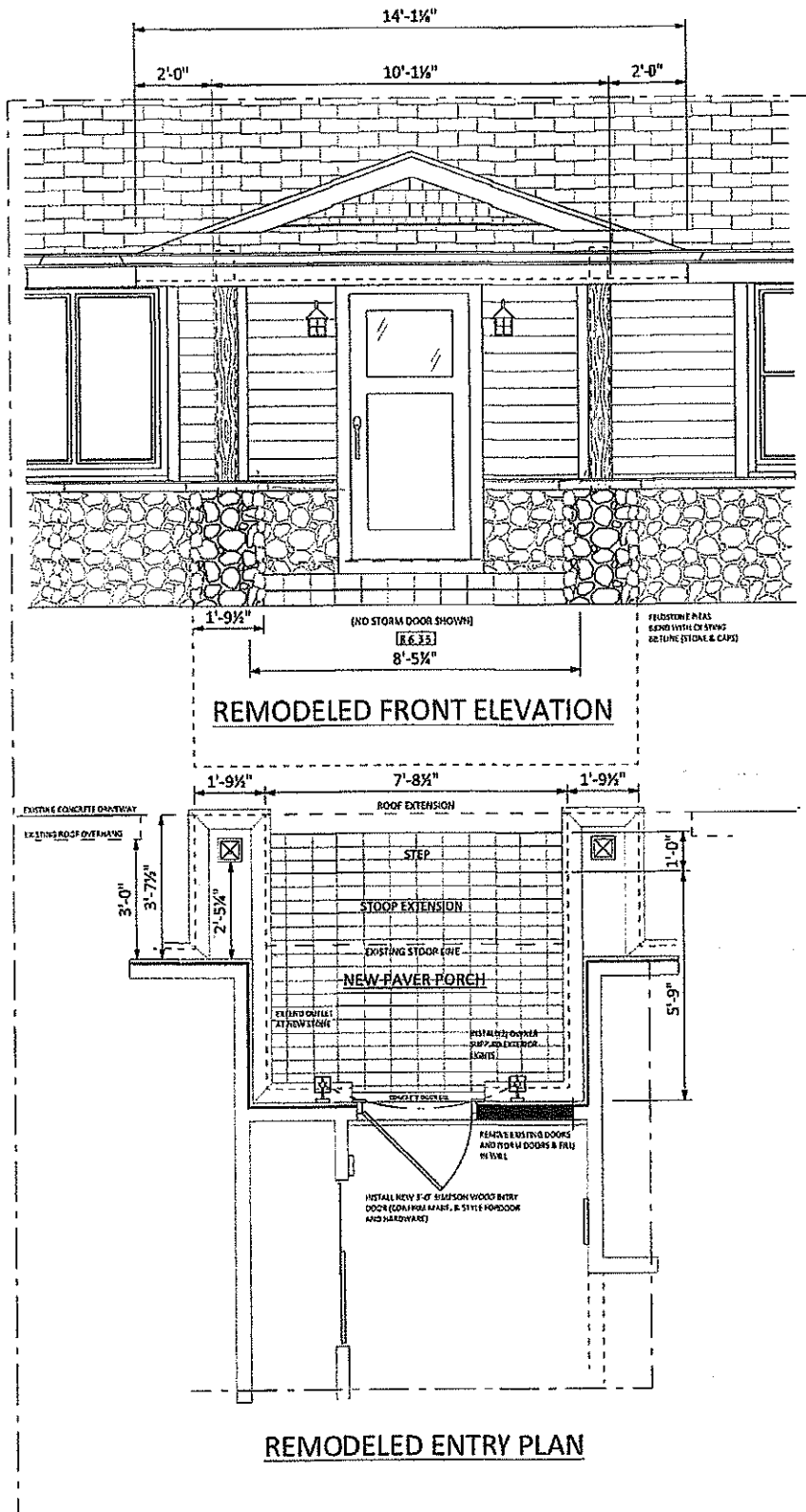

CRAMEY RESIDENCE
 8635 PELHAM PARKWAY / BAYSIDE, WISCONSIN 53217

Project Name	
Client	
Address	
City	
State	
Zip	

COPYRIGHT 2015 J&A & COMPANY, LLC
 ALL RIGHTS RESERVED

THESE DRAWINGS ARE THE PROPERTY OF J&A & COMPANY, LLC AND ARE NOT TO BE USED OR REPRODUCED IN ANY MANNER WITHOUT PRIOR WRITTEN PERMISSION

Date: 12/2/15

Drawn by

ENTRY PORCH

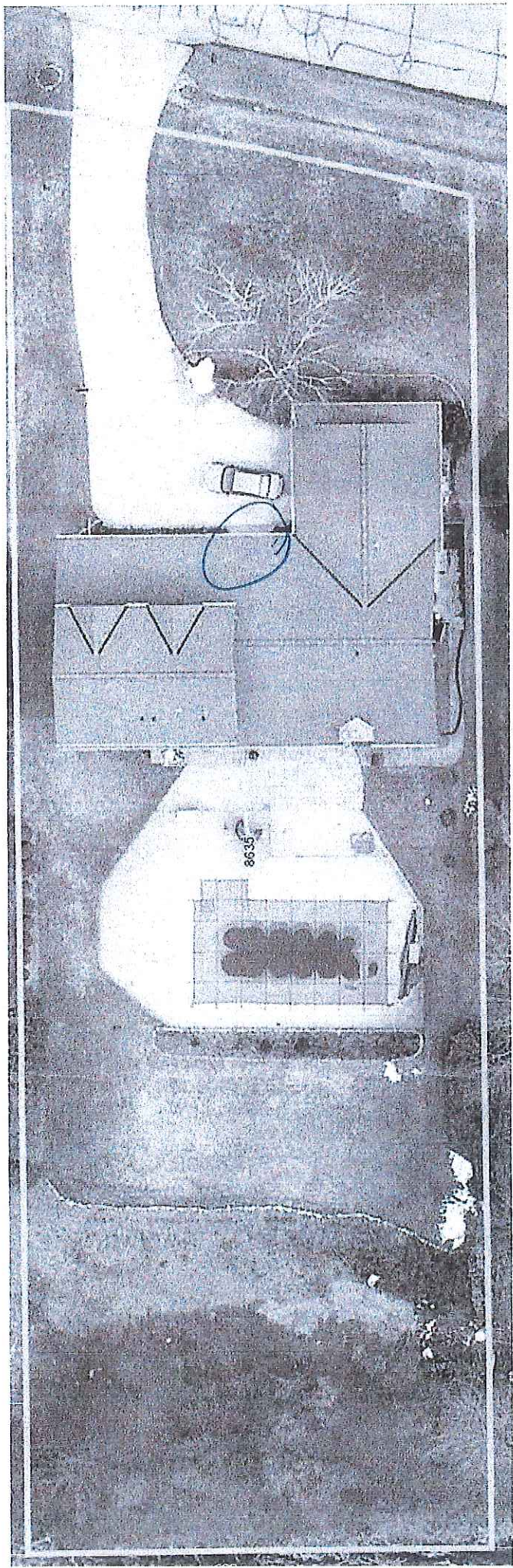

Project Proposal

Date _____

Property Address 601 E. Ellsworth Ln.

Zoning _____

- | | |
|---|--|
| <input type="checkbox"/> Accessory Structures/Generators
<input type="checkbox"/> Additions/Remodel
<input type="checkbox"/> Bluff Management
<input type="checkbox"/> Commercial Signage
<input type="checkbox"/> Decks/Patios
<input type="checkbox"/> Fence
<input type="checkbox"/> Fire Pits
<input type="checkbox"/> Landscaping requiring Impervious Surface/Fill/Excavation Permit | <input checked="" type="checkbox"/> New Construction
<input type="checkbox"/> Play Structures
<input type="checkbox"/> Recreational Facilities/Courts
<input type="checkbox"/> Roofs
<input type="checkbox"/> Solar Panels/Skylights
<input type="checkbox"/> Swimming Pools
<input type="checkbox"/> Windows/Doors
<input checked="" type="checkbox"/> Other <i>lighting</i> |
|---|--|

Proposed project details (type of work, size, materials, etc.):

New lighting is planned as part of the parking lot and driveways reconstruction.

021-9983-000

***** For Office Use Only *****

Yes	No	
<input checked="" type="checkbox"/>	<input type="checkbox"/>	Color photographs showing project location, elevations and surrounding views
<input checked="" type="checkbox"/>	<input type="checkbox"/>	Two (2) complete sets of building plans (including elevations and grading)
<input type="checkbox"/>	<input type="checkbox"/>	Survey
<input checked="" type="checkbox"/>	<input type="checkbox"/>	Samples or brochures showing materials, colors and designs
<input checked="" type="checkbox"/>	<input type="checkbox"/>	Application Fee
<input type="checkbox"/>	<input type="checkbox"/>	ARC Agenda Date: <i>May 7</i>
<input checked="" type="checkbox"/>	<input type="checkbox"/>	Building Permit
<input type="checkbox"/>	<input type="checkbox"/>	Fill Permit
<input type="checkbox"/>	<input type="checkbox"/>	Impervious Surface Permit
<input type="checkbox"/>	<input type="checkbox"/>	Plan Commission/Conditional Use Permit
<input type="checkbox"/>	<input type="checkbox"/>	Right-of-Way/Excavation Permit
<input type="checkbox"/>	<input type="checkbox"/>	Variance Required

4/26/2018

Attention:
Village of Bayside, WI
Architecture Review Committee

<p>PROJECT/SITE OWNER: Fox Point Bayside School Dist</p> <p>PROJECT ADDRESS: 601 E Ellsworth Ln</p>	<p>PROJECT SUMMARY: New lighting is planned as part of the parking lot.</p>
---	---

VILLAGE CODE REVIEW

Reviewer believes this complies with Village Code Section 14-2 (2) *Construction and renovation should be made so that exterior architectural appearance shall be substantially consistent with structures already constructed in the immediate neighborhood, or with the character of the applicable district.*

Dan Hatch, RA
Plans Examiner
SAFEbuilt Wisconsin, LLC
920-461-8873
dhatch@safebuilt.com



Luminaire Type:
Catalog Number
(autopopulated):

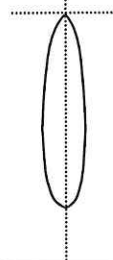

Gotham Architectural Downlighting
LED Downlights

**6" Incito®
Downlight**

Solid-State Lighting
(US and International Patents Pending)



FEATURES

INTENDED USE

- Achieve the lowest installed power density and operating costs while achieving every layer of light via the optimized general illumination distributions from the EVO family, and the high centerbeam accent layers from the highly flexible Incito family. The EVO and Incito families maintain consistent luminous apertures, dimming characteristics, and color quality to ensure the blending of families in common spaces renders an unparalleled, tailored visual experience.

OPTICAL SYSTEM

- Ten optimized distribution patterns allow designers to achieve tailored effects.
- Self-flanged semi-specular or matte-diffuse lower reflector utilized in combination with a highly transmissive lens.
- Patented Bounding Ray™ Optical Principle design (U.S. Patent No. 5,800,050) provides smooth and continuous transition from lensed source to the top of the reflector down to the bottom of the reflector.

MECHANICAL SYSTEM

- Light engine and driver are accessible from above or below ceiling.
- 16-gauge black painted steel mounting frame with C-channel mounting bars included. Post-installation adjustment possible from above or below ceiling.
- Galvanized steel junction box with hinged access covers and spring latch. Three combination 1/2"-3/4" and one 1/2" knockout for straight-through conduit runs. Capacity: 8 (4in, 4out) No. 12 AWG conductors rated for 90°C.
- Accommodates up to 1 1/2"-thick ceilings.

ELECTRICAL SYSTEM

- Solid-state LED light engine available in 2700 K, 3000 K, 3500 K or 4000 K color temperatures. CRI: 85 typical.
- eldoLED ecoDrive 0-10V driver available with 10% dimming level.
- eldoLED ecoDrive 0-10V driver available with 1% dimming level.
- eldoLED SOLOdrive 0-10V driver available with <1% dimming level.
- eldoLED SOLOdrive DALI driver available with <1% dimming level.
- eldoLED POWERdrive DMX with RDM (remote device management) available with <1% dimming level.
- Rated system life of 60,000 hours at >70% output.
- Emergency battery pack with remote test switch available.
- Tested in accordance with LM-79 and LM-80 standards.

LISTINGS

- Fixtures are CSA certified to meet US and Canadian standards; wet location, covered ceiling.

WARRANTY

- 5-year limited warranty. Complete warranty terms located at: www.acuitybrands.com/CustomerResources/Terms_and_conditions.aspx

Note: Actual performance may differ as a result of end user environment and application. All values are design or typical values, measured under laboratory conditions at 25 °C.



A+ Capable options indicated by this color background.

EXAMPLE: ICO 30/50 GARFL LD 20D 120 EZB

Series	Color temperature	Nominal delivered lumen values ¹		Aperture/Trim color		Trim style		Finish		Beam		Volt-age		
ICO	27/ 2700 K	20	2000 lumens	55	5500 lumens	6AR	Clear	(blank)	Self-flanged	LSS	Semi-specular	20D	20° beam angle	120
	30/ 3000 K	25	2500 lumens	60	6000 lumens	6PR	Pewter	FL	Flangeless	LD	Matte diffuse	25D	25° beam angle	277
	35/ 3500 K	30	3000 lumens	65	6500 lumens	6WTR	Wheat					30D	30° beam angle	347 ²
	40/ 4000 K	35	3500 lumens	70	7000 lumens	6GR	Gold					35D	35° beam angle	
		40	4000 lumens	75	7500 lumens	6WR ²	White					40D	40° beam angle	
		45	4500 lumens	80	8000 lumens	6BR ²	Black					45D	45° beam angle	
		50	5000 lumens	85	8500 lumens							55D	55° beam angle	
												60D	60° beam angle	
												65D	65° beam angle	
												70D	70° beam angle	

Driver	Options
EZ10 eldoLED 0-10V ECOdrive. Linear dimming to 10% min.	SF Single fuse
EZ1 eldoLED 0-10V ECOdrive. Linear dimming to 1% min.	TRW ⁴ White painted flange
EZB eldoLED 0-10V SOLOdrive. Logarithmic dimming to <1%.	TRBL ⁵ Black painted flange
EDAB eldoLED SOLOdrive DALI. Logarithmic dimming to <1%.	ELR ⁶ Emergency battery pack with remote test switch, CEC compliant
EDXB eldoLED POWERdrive DMX with RDM (remote device management). Square Law dimming to <1%. Includes termination resistor. Refer to DMXR Manual .	CP ⁷ Chicago plenum
	BGTD Bodine generator transfer device
	CR190 High CRI (90+)
	HAO High ambient capability up to 40°C. Fixture height is 10-3/8"
	NPS80EZ nLight® dimming pack controls 0-10V eldoLED drivers.
	NPS80EZ ER ⁸ nLight® dimming pack controls 0-10V eldoLED drivers. ER controls fixtures on emergency circuit.
	LTVI ⁹ Lutron ECOSYSTEM interface for compatibility with 0-10V EZ10, EZ1 or EZB.
	RRL RELOC®-ready luminaire connectors enable a simple and consistent factory installed option across all ABL luminaire brands. Refer to RRL for complete nomenclature. Available only in RRLA, RRLB, RRLAE, and RRLC12S.

ACCESSORIES order as separate catalog numbers (shipped separately)

SCA Sloped ceiling adapter. Degree of slope must be specified (5D, 10D, 15D, 20D, 25D, 30D). Ex: SCA6 10D. Refer to [TECH-190](#).

ORDERING INFORMATION

DIMENSIONAL DATA

All dimensions are inches (centimeters) unless otherwise noted.

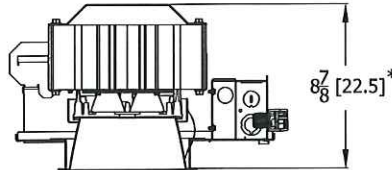
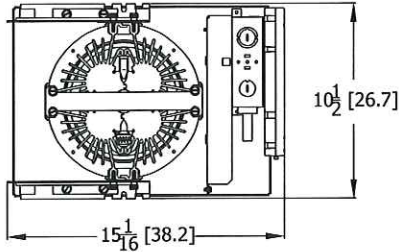

Incito Round Downlight - Flanged



Incito Round Downlight - Flangeless (FL)

Aperture: 6-1/4 [15.8]
 Ceiling opening: 6-15/16 [17.6]
 Overlap trim: 7-1/2 [19.1] self-flanged
 6-5/8 [16.8] flangeless

* HIGH AMBIENT FIXTURE HEIGHT - 10-5/8"

ELECTRICAL

WATTAGE CONSUMPTION MATRIX

LUMENS	BEAM ANGLES									
	20	25	30	35	40	45	55	60	65	70
8500	93 W	93 W	93 W	93 W	93 W	106 W	106 W	106 W	106 W	106 W
8000	88 W	88 W	88 W	88 W	88 W	97 W	97 W	97 W	97 W	97 W
7500	80 W	80 W	80 W	80 W	80 W	93 W	93 W	93 W	93 W	93 W
7000	73 W	73 W	73 W	73 W	73 W	84 W	84 W	84 W	84 W	84 W
6500	69 W	69 W	69 W	69 W	69 W	80 W	80 W	80 W	80 W	80 W
6000	62 W	62 W	62 W	62 W	62 W	72 W	72 W	72 W	72 W	72 W
5500	57 W	57 W	57 W	57 W	57 W	65 W	65 W	65 W	65 W	65 W
5000	49 W	49 W	49 W	49 W	49 W	62 W	62 W	62 W	62 W	62 W
4500	45 W	45 W	45 W	45 W	45 W	54 W	54 W	54 W	54 W	54 W
4000	40 W	40 W	40 W	40 W	40 W	43 W	43 W	43 W	43 W	43 W
3500	34 W	34 W	34 W	34 W	34 W	37 W	37 W	37 W	37 W	37 W
3000	29 W	29 W	29 W	29 W	29 W	31 W	31 W	31 W	31 W	31 W
2500	26 W	26 W	26 W	26 W	26 W	29 W	29 W	29 W	29 W	29 W
2000	26 W	26 W	26 W	26 W	26 W	26 W	26 W	26 W	26 W	26 W

EL/ELR AVAILABILITY / COMPATIBILITY – Initial Lumens

Product	LED		Initial Lumens	
	Lumens	Watts	EL/ELR	ELRHL
ICO 6"	2000-8500	24-101	580	N/A

nLight® Control Accessories:

Order as separate catalog number. Visit www.acuitybrands.com/products/controls/nlight for complete listing of nLight controls.

WallPod stations	Model number	Occupancy sensors	Model number
On/Off	nPODM [color]	Small motion 360°, ceiling (PIR / dual tech)	nCM 9 / nCM PDT 9
On/Off & Raise/Lower	nPODM DX [color]	Large motion 360°, ceiling (PIR / dual tech)	nCM 10 / nCM PDT 10
Graphic Touchscreen	nPOD GFX [color]	Wide view (PIR / dual tech)	nWV 16 / nWV PDT 16
Photocell controls	Model number	Wall Switch w/ Raise/Lower (PIR / dual tech)	nWSX LV DX / nWSX PDT LV DX
On/Off & Dimming	nCM ADCX	Cat-5 cables (plenum rated)	Model number
		10', CAT5 10FT	CAT5 10FT J1
		15', CAT5 15FT	CAT5 15FT J1

NOTES

ORDERING NOTES

- Nominal downlight lumens.
- Not available with finishes. Not available with flangeless (FL) trim style.
- Add 2" to overall height.
- Not available with white reflector. Not applicable with FL option.
- Not available with black reflector. Not applicable with FL option.
- For dimensional changes, refer to [TECH-140](#). Not available with CP option. Must specify 120V or 277V. Not available with 347V.
- Chicago plenum available 7500 lumens and below.
- For use with generator supply EM power. Will require an emergency hot feed and normal hot feed.
- Shipped installed from the factory. Not available with CP.

CONSULT WWW.GOTHAMLIGHTING.COM FOR PHOTOMETRY

Choose Wall Controls.

nLIGHT offers multiple styles of wall controls – each with varying features and user experience.



Push-Button WallPod
Traditional tactile buttons and LED user feedback



Graphic WallPod
Full color touch screen provides a sophisticated look and feel

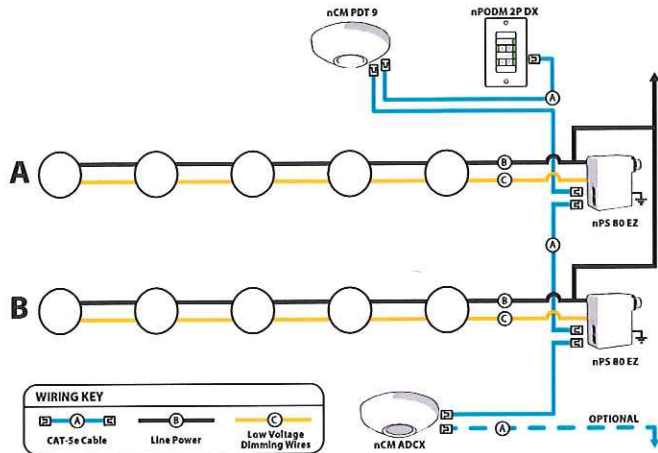

EXAMPLE

Group Fixture Control*

*Application diagram applies for fixtures with eldoLED drivers only.

- nPS 80 EZ Dimming/Control Pack (qty 2 required)
- nPODM 2P DX Dual On/Off/Dim Push-Button WallPod
- nCM ADCX Daylight Sensor with Automatic Dimming Control
- nCM PDT 9 Dual Technology Occupancy Sensor

Description: This design provides a dual on/off/dim wall station that enables manual control of the fixtures in Row A and Row B separately. Additionally, a daylight harvesting sensor is provided so the lights in row B can be configured to dim automatically when daylight is available. An occupancy sensor turns off all lights when the space is vacant.

A+ Capable Luminaire

This item is an A+ capable luminaire, which has been designed and tested to provide consistent color appearance and out-of-the-box control compatibility with simple commissioning.

- All configurations of this luminaire meet the Acuity Brands' specification for chromatic consistency
- This luminaire is part of an A+ Certified solution for nLight® control networks when ordered with drivers marked by a shaded background*
- This luminaire is part of an A+ Certified solution for nLight control networks, providing advanced control functionality at the luminaire level, when selection includes driver and control options marked by a shaded background*

To learn more about A+, visit www.acuitybrands.com/aplus.

*See ordering tree for details

Cree Edge™ Series

LED Security Wall Pack Luminaire



Product Description

The Cree Edge™ wall mount luminaire has a slim, low profile design. The luminaire end caps are made from rugged die cast aluminum with integral, weathertight LED driver compartments and high performance aluminum heat sinks specifically designed for LED applications. Housing is rugged aluminum. Includes a lightweight mounting box for installation over standard and mud ring single gang J-Boxes. Secures to wall with four 3/16" [5mm] screws (by others). Conduit entry from top, bottom, sides and rear. Allows mounting for uplight or downlight. Designed and approved for easy through-wiring. Includes leaf/debris guard.

Applications: General area and security lighting

Performance Summary

Patented NanoOptic® Product Technology

Made in the U.S.A. of U.S. and imported parts

CRI: Minimum 70 CRI

CCT: 4000K (+/- 300K), 5700K (+/- 500K) standard

Limited Warranty!: 10 years on luminaire/10 years on Colorfast DeltaGuard® finish

* See <http://lighting.cree.com/warranty> for warranty terms

Accessories

Field-Installed	
Bird Spikes XA-BRDSPK	Hand-Held Remote XA-SENSREM - For successful implementation of the programmable multi-level option, a minimum of one hand-held remote is required

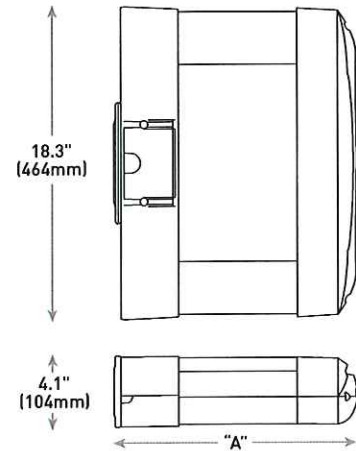

LED Count (x10)	Dim. "A"	Weight
02	9.9" (251mm)	20 lbs. (9.1kg)
04	11.9" (303mm)	22 lbs. (10.0kg)
06	13.9" (353mm)	25 lbs. (11.3kg)
08	15.9" (404mm)	27 lbs. (12.2kg)
10	17.9" (455mm)	31 lbs. (14.1kg)
12	19.9" (505mm)	32 lbs. (14.5kg)

Ordering Information

Example: SEC-EDG-2M-WM-06-E-UL-SV-700

SEC-EDG	Optic	WM	LED Count (x10)	E	Voltage	Color Options	Drive Current	Options
SEC-EDG	2M Type II Medium 2MB Type II Medium w/BLS 2S Type II Short 2SB Type II Short w/BLS 3M Type III Medium 3MB Type III Medium w/BLS 4M Type IV Medium 4MB Type IV Medium w/BLS	WM Wall Mount	02 04 06 08 10 12	E	UL Universal 120-277V UH Universal 347-480V 34 347V	BK Black BZ Bronze SV Silver WH White	350 350mA 525 525mA -Available with 20-80 LEDs 700 700mA -Available with 20-60 LEDs	DIM 0-10V Dimming - Control by others - Refer to Dimming spec sheet for details - Can't exceed specified drive current F Fuse - Refer to ML spec sheet for availability with ML options - Available with UL voltage only - Available for U.S. applications only - When code dictates fusing, use time delay fuse ML Multi-Level - Refer to ML spec sheet for details - Intended for downlight applications with 0° tilt P Photocell - Refer to ML spec sheet for availability with ML options - Must specify UL or 34 voltage PML Programmable Multi-Level - Refer to PML spec sheet for details - Intended for downlight applications with 0° tilt 40K 4000K Color Temperature - Minimum 70 CRI - Color temperature per luminaire



Cree Edge™ LED Security Wall Pack Luminaire

Product Specifications

CONSTRUCTION & MATERIALS

- Slim, low profile design
- Luminaire sides are rugged die cast aluminum with integral, weathertight LED driver compartment and high performance aluminum heat sinks specifically designed for LED applications
- Housing is rugged aluminum
- Furnished with low copper, light weight mounting box designed for installation over standard and mud ring single gang J-Boxes
- Luminaire can also be direct mounted to a wall and surface wired
- Secures to wall with four 3/16" (5mm) screws (by others)
- Conduit entry from top, bottom, sides, and rear
- Allows mounting for uplight or downlight
- Designed and approved for easy through-wiring
- Includes leaf/debris guard
- Exclusive Colorfast DeltaGuard® finish features an E-Coat epoxy primer with an ultradurable powder topcoat, providing excellent resistance to corrosion, ultraviolet degradation and abrasion. Black, bronze, silver and white are available
- **Weight:** See Dimensions and Weight Chart on page 1

ELECTRICAL SYSTEM

- **Input Voltage:** 120-277V or 347-480V, 50/60Hz, Class 1 drivers
- **Power Factor:** > 0.9 at full load
- **Total Harmonic Distortion:** < 20% at full load
- Integral weathertight J-Box with leads (wire nuts) for easy power hook up
- Integral 10kV surge suppression protection standard
- When code dictates fusing, a slow blow fuse or type C/D breaker should be used to address inrush current
- **Maximum 10V Source Current:** 20 LED (350mA): 10mA; 20LED (525 & 700 mA) and 40-120 LED: 0.15mA

REGULATORY & VOLUNTARY QUALIFICATIONS

- cULus Listed
- Suitable for wet locations
- Meets FCC Part 15, Subpart B, Class A standards for conducted and radiated emissions
- Enclosure rated IP66 per IEC 60529 when ordered without P, PML or ML options
- 10kV surge suppression protection tested in accordance with IEEE/ANSI C62.41.2
- Luminaire and finish endurance tested to withstand 5,000 hours of elevated ambient salt fog conditions as defined in ASTM Standard B 117
- DLC qualified with select SKUs. Refer to <https://www.designlights.org/search/> for most current information
- Meets Buy American requirements within ARRA

Electrical Data*							
LED Count (x10)	System Watts 120-480V	Total Current (A)					
		120V	208V	240V	277V	347V	480V
350mA							
02	25	0.21	0.13	0.11	0.10	0.08	0.07
04	46	0.36	0.23	0.21	0.20	0.15	0.12
06	66	0.52	0.31	0.28	0.26	0.20	0.15
08	90	0.75	0.44	0.38	0.34	0.26	0.20
10	110	0.92	0.53	0.47	0.41	0.32	0.24
12	130	1.10	0.63	0.55	0.48	0.38	0.28
525mA							
02	37	0.30	0.19	0.17	0.16	0.12	0.10
04	70	0.58	0.34	0.31	0.28	0.21	0.16
06	101	0.84	0.49	0.43	0.38	0.30	0.22
08	133	1.13	0.66	0.58	0.51	0.39	0.28
700mA							
02	50	0.41	0.25	0.22	0.20	0.15	0.12
04	93	0.78	0.46	0.40	0.36	0.27	0.20
06	134	1.14	0.65	0.57	0.50	0.39	0.29

* Electrical data at 25°C (77°F). Actual wattage may differ by +/- 10% when operating between 120-480V +/- 10%

Recommended Cree Edge™ Series Lumen Maintenance Factors (LMF) ¹					
Ambient	Initial LMF	25K hr Projected ² LMF	50K hr Projected ² LMF	75K hr Calculated ³ LMF	100K hr Calculated ³ LMF
5°C (41°F)	1.04	1.01	0.99	0.98	0.96
10°C (50°F)	1.03	1.00	0.98	0.97	0.95
15°C (59°F)	1.02	0.99	0.97	0.96	0.94
20°C (68°F)	1.01	0.98	0.96	0.95	0.93
25°C (77°F)	1.00	0.97	0.95	0.94	0.92

¹Lumen maintenance values at 25°C are calculated per TM-21 based on LM-80 data and in-situ luminaire testing
²In accordance with IESNA TM-21-11, Projected Values represent interpolated value based on time durations that are within six times (6X) the IESNA LM-80-08 total test duration (in hours) for the device under testing (IDUT) i.e. the packaged LED chip
³In accordance with IESNA TM-21-11, Calculated Values represent time durations that exceed six times (6X) the IESNA LM-80-08 total test duration (in hours) for the device under testing (IDUT) i.e. the packaged LED chip



Cree Edge™ LED Security Wall Pack Luminaire

Photometry

All published luminaire photometric testing performed to IESNA LM-79-08 standards by a NVLAP accredited laboratory. To obtain an IES file specific to your project consult: <http://lighting.cree.com/products/outdoor/wall-mount/cree-edge-series-5>

2M

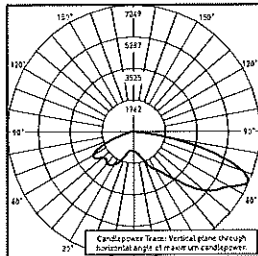

ITL Test Report #: 79174
SEC-EDG-2M-**-06-E-UL-700-40K
Initial Delivered Lumens: 11,128

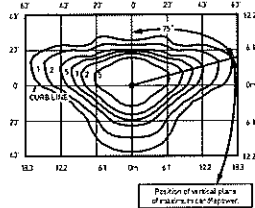

SEC-EDG-2M-**-08-E-UL-525-40K
Mounting Height: 10' (3.0m) A.F.G.
Initial Delivered Lumens: 11,835
Initial FC at grade

2MB

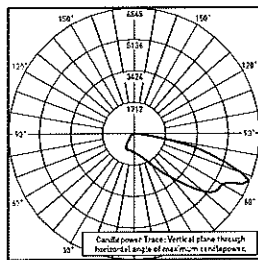

CSA Test Report #: 6447
ARE-EDG-2MB-**-06-E-UL-700-40K
Initial Delivered Lumens: 7,953

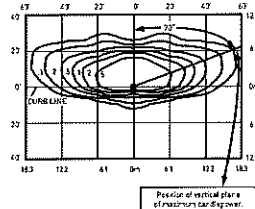

SEC-EDG-2MB-**-08-E-UL-525-40K
Mounting Height: 10' (3.0m) A.F.G.
Initial Delivered Lumens: 8,915
Initial FC at grade

Type II Medium Distribution				
LED Count (x10)	4000K		5700K	
	Initial Delivered Lumens*	BUG Ratings** Per TM-15-11	Initial Delivered Lumens*	BUG Ratings** Per TM-15-11
350mA				
02	2,138	B1 U0 G1	2,220	B1 U0 G1
04	4,276	B1 U0 G1	4,440	B1 U0 G1
06	6,340	B2 U0 G2	6,584	B2 U0 G2
08	8,454	B2 U0 G2	8,779	B2 U0 G2
10	10,542	B3 U0 G3	10,947	B3 U0 G3
12	12,650	B3 U0 G3	13,137	B3 U0 G3
525mA				
02	2,993	B1 U0 G1	3,108	B1 U0 G1
04	5,986	B2 U0 G2	6,216	B2 U0 G2
06	8,876	B2 U0 G2	9,218	B2 U0 G2
08	11,835	B3 U0 G3	12,290	B3 U0 G3
700mA				
02	3,656	B1 U0 G1	3,796	B1 U0 G1
04	7,311	B2 U0 G2	7,593	B2 U0 G2
06	10,842	B3 U0 G3	11,259	B3 U0 G3

* Initial delivered lumens at 25°C (77°F). Actual production yield may vary between -10 and +10% of initial delivered lumens

** For more information on the IES BUG (Backlight-Uplight-Glare) Rating visit: <https://www.ies.org/wp-content/uploads/2017/03/TM-15-11BUGRatingsAddendum.pdf>

Type II Medium Distribution w/BLS				
LED Count (x10)	4000K		5700K	
	Initial Delivered Lumens*	BUG Ratings** Per TM-15-11	Initial Delivered Lumens*	BUG Ratings** Per TM-15-11
350mA				
02	1,610	B0 U0 G1	1,672	B0 U0 G1
04	3,221	B0 U0 G1	3,345	B0 U0 G1
06	4,776	B1 U0 G1	4,959	B1 U0 G1
08	6,368	B1 U0 G1	6,613	B1 U0 G2
10	7,941	B1 U0 G2	8,246	B1 U0 G2
12	9,529	B1 U0 G2	9,895	B1 U0 G2
525mA				
02	2,254	B0 U0 G1	2,341	B0 U0 G1
04	4,509	B1 U0 G1	4,682	B1 U0 G1
06	6,686	B1 U0 G2	6,943	B1 U0 G2
08	8,915	B1 U0 G2	9,258	B1 U0 G2
700mA				
02	2,754	B0 U0 G1	2,860	B0 U0 G1
04	5,507	B1 U0 G1	5,719	B1 U0 G1
06	8,167	B1 U0 G2	8,481	B1 U0 G2

* Initial delivered lumens at 25°C (77°F). Actual production yield may vary between -10 and +10% of initial delivered lumens

** For more information on the IES BUG (Backlight-Uplight-Glare) Rating visit: <https://www.ies.org/wp-content/uploads/2017/03/TM-15-11BUGRatingsAddendum.pdf>

Cree Edge™ LED Security Wall Pack Luminaire

Photometry

All published luminaire photometric testing performed to IESNA LM-79-08 standards by a NVLAP accredited laboratory. To obtain an IES file specific to your project consult: <http://lighting.cree.com/products/outdoor/wall-mount/cree-edge-series-5>

25

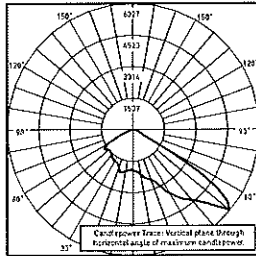

ITL Test Report #: 79175
SEC-EDG-25-**-06-E-UL-700-40K
Initial Delivered Lumens: 11,704

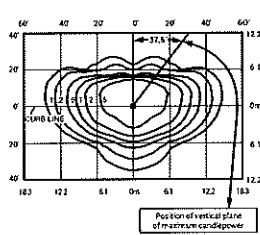

SEC-EDG-25-**-08-E-UL-525-40K
Mounting Height: 10' (3.0m) A.F.G.
Initial Delivered Lumens: 12,604
Initial FC at grade

25B

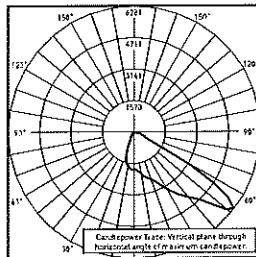

CSA Test Report #: 6654
ARE-EDG-25B-**-06-E-UL-700-40K
Initial Delivered Lumens: 9,202

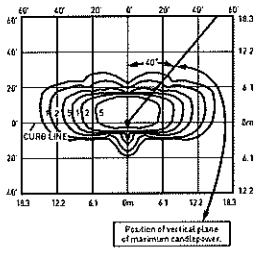

SEC-EDG-25B-**-08-E-UL-525-40K
Mounting Height: 10' (3.0m) A.F.G.
Initial Delivered Lumens: 9,683
Initial FC at grade

Type II Short Distribution				
LED Count (x10)	4000K		5700K	
	Initial Delivered Lumens*	BUG Ratings** Per TM-15-11	Initial Delivered Lumens*	BUG Ratings** Per TM-15-11
350mA				
02	2,277	B1 U0 G1	2,364	B1 U0 G1
04	4,553	B1 U0 G1	4,728	B1 U0 G1
06	6,752	B2 U0 G2	7,012	B2 U0 G2
08	9,003	B2 U0 G2	9,349	B2 U0 G2
10	11,226	B3 U0 G3	11,658	B3 U0 G3
12	13,472	B3 U0 G3	13,990	B3 U0 G3
525mA				
02	3,187	B1 U0 G1	3,310	B1 U0 G1
04	6,375	B2 U0 G2	6,620	B2 U0 G2
06	9,453	B2 U0 G2	9,816	B3 U0 G3
08	12,604	B3 U0 G3	13,088	B3 U0 G3
700mA				
02	3,893	B1 U0 G1	4,043	B1 U0 G1
04	7,786	B2 U0 G2	8,086	B2 U0 G2
06	11,546	B3 U0 G3	11,990	B3 U0 G3

* Initial delivered lumens at 25°C (77°F). Actual production yield may vary between -10 and +10% of initial delivered lumens

** For more information on the IES BUG (Backlight-Uplight-Glare) Rating visit: <https://www.ies.org/wp-content/uploads/2017/03/TM-15-11BUGRatingsAddendum.pdf>

Type II Short Distribution w/BLS				
LED Count (x10)	4000K		5700K	
	Initial Delivered Lumens*	BUG Ratings** Per TM-15-11	Initial Delivered Lumens*	BUG Ratings** Per TM-15-11
350mA				
02	1,749	B0 U0 G1	1,816	B0 U0 G1
04	3,498	B1 U0 G1	3,633	B1 U0 G1
06	5,188	B1 U0 G1	5,387	B1 U0 G1
08	6,917	B1 U0 G1	7,183	B1 U0 G1
10	8,625	B2 U0 G1	8,957	B2 U0 G1
12	10,350	B2 U0 G2	10,748	B2 U0 G2
525mA				
02	2,449	B1 U0 G1	2,543	B1 U0 G1
04	4,898	B1 U0 G1	5,086	B1 U0 G1
06	7,263	B1 U0 G1	7,542	B1 U0 G1
08	9,683	B2 U0 G2	10,056	B2 U0 G2
700mA				
02	2,991	B1 U0 G1	3,106	B1 U0 G1
04	5,982	B1 U0 G1	6,212	B1 U0 G1
06	8,871	B2 U0 G1	9,212	B2 U0 G2

* Initial delivered lumens at 25°C (77°F). Actual production yield may vary between -10 and +10% of initial delivered lumens

** For more information on the IES BUG (Backlight-Uplight-Glare) Rating visit: <https://www.ies.org/wp-content/uploads/2017/03/TM-15-11BUGRatingsAddendum.pdf>



Cree Edge™ LED Security Wall Pack Luminaire

Photometry

All published luminaire photometric testing performed to IESNA LM-79-08 standards by a NVLAP accredited laboratory. To obtain an IES file specific to your project consult: <http://lighting.cree.com/products/outdoor/wall-mount/cree-edge-series-5>

3M

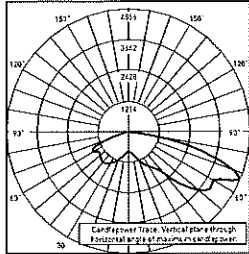

ITL Test Report #: 79173
SEC-EDG-3M-**-06-E-UL-700-40K
Initial Delivered Lumens: 10,343

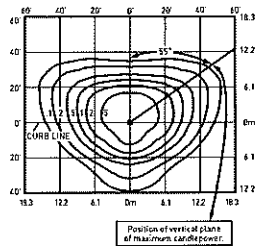

SEC-EDG-3M-**-08-E-UL-525-40K
Mounting Height: 10' (3.0m) A.F.G.
Initial Delivered Lumens: 11,220
Initial FC at grade

Type III Medium Distribution				
LED Count (x10)	4000K		5700K	
	Initial Delivered Lumens*	BUG Ratings** Per TM-15-11	Initial Delivered Lumens*	BUG Ratings** Per TM-15-11
350mA				
02	2,027	B1 U0 G1	2,105	B1 U0 G1
04	4,054	B1 U0 G1	4,209	B1 U0 G1
06	6,011	B2 U0 G2	6,242	B2 U0 G2
08	8,015	B2 U0 G2	8,323	B2 U0 G2
10	9,994	B3 U0 G3	10,379	B3 U0 G3
12	11,993	B3 U0 G3	12,454	B3 U0 G3
525mA				
02	2,837	B1 U0 G1	2,947	B1 U0 G1
04	5,675	B2 U0 G2	5,893	B2 U0 G2
06	8,415	B2 U0 G2	8,739	B2 U0 G2
08	11,220	B3 U0 G3	11,652	B3 U0 G3
700mA				
02	3,466	B1 U0 G1	3,599	B1 U0 G1
04	6,932	B2 U0 G2	7,198	B2 U0 G2
06	10,279	B3 U0 G3	10,674	B3 U0 G3

* Initial delivered lumens at 25°C (77°F). Actual production yield may vary between -10 and +10% of initial delivered lumens
** For more information on the IES BUG (Backlight-Uplight-Glare) Rating visit: <https://www.ies.org/wp-content/uploads/2017/03/TM-15-11BUGRatingsAddendum.pdf>

3MB

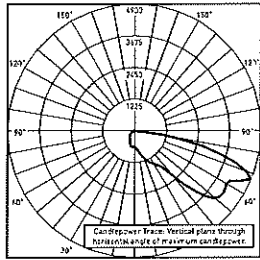

CSA Test Report #: 6448
ARE-EDG-3MB-**-06-E-UL-700
Initial Delivered Lumens: 7,740

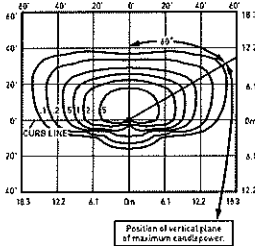

SEC-EDG-3MB-**-08-E-UL-525-40K
Mounting Height: 10' (3.0m) A.F.G.
Initial Delivered Lumens: 8,300
Initial FC at grade

Type III Medium Distribution w/BLS				
LED Count (x10)	4000K		5700K	
	Initial Delivered Lumens*	BUG Ratings** Per TM-15-11	Initial Delivered Lumens*	BUG Ratings** Per TM-15-11
350mA				
02	1,499	B1 U0 G1	1,557	B1 U0 G1
04	2,999	B1 U0 G1	3,114	B1 U0 G1
06	4,446	B1 U0 G1	4,617	B1 U0 G1
08	5,929	B1 U0 G2	6,157	B1 U0 G2
10	7,393	B1 U0 G2	7,677	B1 U0 G2
12	8,872	B1 U0 G2	9,213	B1 U0 G2
525mA				
02	2,099	B1 U0 G1	2,180	B1 U0 G1
04	4,198	B1 U0 G1	4,359	B1 U0 G1
06	6,225	B1 U0 G2	6,464	B1 U0 G2
08	8,300	B1 U0 G2	8,619	B1 U0 G2
700mA				
02	2,564	B1 U0 G1	2,662	B1 U0 G1
04	5,127	B1 U0 G2	5,325	B1 U0 G2
06	7,603	B1 U0 G2	7,896	B1 U0 G2

* Initial delivered lumens at 25°C (77°F). Actual production yield may vary between -10 and +10% of initial delivered lumens
** For more information on the IES BUG (Backlight-Uplight-Glare) Rating visit: <https://www.ies.org/wp-content/uploads/2017/03/TM-15-11BUGRatingsAddendum.pdf>

Cree Edge™ LED Security Wall Pack Luminaire

Photometry

All published luminaire photometric testing performed to IESNA LM-79-08 standards by a NVLAP accredited laboratory. To obtain an IES file specific to your project consult: <http://lighting.cree.com/products/outdoor/wall-mount/cree-edge-series-5>

4M

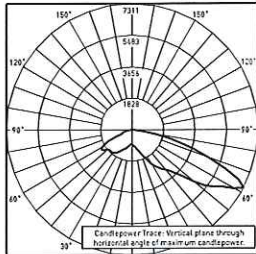

ITL Test Report #: 78793
SEC-EDG-4M-**-06-E-UL-700-40K
Initial Delivered Lumens: 11,607

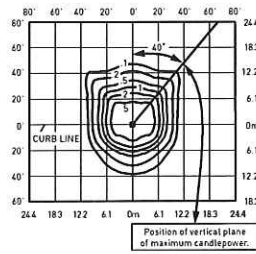

SEC-EDG-4M-**-08-E-UL-525-40K
Mounting Height: 10' (3.0m) A.F.G.
Initial Delivered Lumens: 11,835
Initial FC at grade

Type IV Medium Distribution				
LED Count (x10)	4000K		5700K	
	Initial Delivered Lumens*	BUG Ratings** Per TM-15-11	Initial Delivered Lumens*	BUG Ratings** Per TM-15-11
350mA				
02	2,138	B1 U0 G1	2,220	B1 U0 G1
04	4,276	B1 U0 G1	4,440	B1 U0 G1
06	6,340	B2 U0 G2	6,584	B2 U0 G2
08	8,454	B2 U0 G2	8,779	B2 U0 G2
10	10,542	B2 U0 G2	10,947	B3 U0 G3
12	12,650	B3 U0 G3	13,137	B3 U0 G3
525mA				
02	2,993	B1 U0 G1	3,108	B1 U0 G1
04	5,986	B2 U0 G2	6,216	B2 U0 G2
06	8,876	B2 U0 G2	9,218	B2 U0 G2
08	11,835	B3 U0 G3	12,290	B3 U0 G3
700mA				
02	3,656	B1 U0 G1	3,796	B1 U0 G1
04	7,311	B2 U0 G2	7,593	B2 U0 G2
06	10,842	B3 U0 G3	11,259	B3 U0 G3

* Initial delivered lumens at 25°C (77°F). Actual production yield may vary between -10 and +10% of initial delivered lumens

** For more information on the IES BUG (Backlight-Uplight-Glare) Rating visit: <https://www.ies.org/wp-content/uploads/2017/03/TM-15-11BUGRatingsAddendum.pdf>

4MB

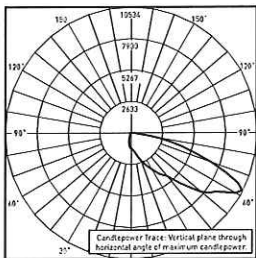

CSA Test Report #: 6449
ARE-EDG-4MB-**-12-E-UL-525-40K
Initial Delivered Lumens: 13,155

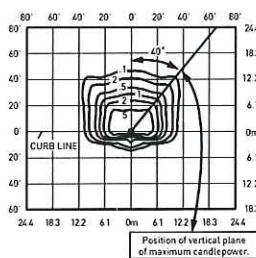

SEC-EDG-4MB-**-08-E-UL-525-40K
Mounting Height: 10' (3.0m) A.F.G.
Initial Delivered Lumens: 8,915
Initial FC at grade

Type IV Medium Distribution w/BLS				
LED Count (x10)	4000K		5700K	
	Initial Delivered Lumens*	BUG Ratings** Per TM-15-11	Initial Delivered Lumens*	BUG Ratings** Per TM-15-11
350mA				
02	1,610	B0 U0 G1	1,672	B0 U0 G1
04	3,221	B1 U0 G1	3,345	B1 U0 G1
06	4,776	B1 U0 G1	4,959	B1 U0 G1
08	6,368	B1 U0 G2	6,613	B1 U0 G2
10	7,941	B1 U0 G2	8,246	B1 U0 G2
12	9,529	B1 U0 G2	9,895	B1 U0 G2
525mA				
02	2,254	B0 U0 G1	2,341	B0 U0 G1
04	4,509	B1 U0 G1	4,682	B1 U0 G1
06	6,686	B1 U0 G2	6,943	B1 U0 G2
08	8,915	B1 U0 G2	9,258	B1 U0 G2
700mA				
02	2,754	B0 U0 G1	2,860	B0 U0 G1
04	5,507	B1 U0 G1	5,719	B1 U0 G2
06	8,167	B1 U0 G2	8,481	B1 U0 G2

* Initial delivered lumens at 25°C (77°F). Actual production yield may vary between -10 and +10% of initial delivered lumens

** For more information on the IES BUG (Backlight-Uplight-Glare) Rating visit: <https://www.ies.org/wp-content/uploads/2017/03/TM-15-11BUGRatingsAddendum.pdf>



Cree Edge™ Series

LED Area/Flood Luminaire

D, E, & F

Product Description

The Cree Edge™ Series has a slim, low profile design. Its rugged cast aluminum housing minimizes wind load requirements and features an integral, weathertight LED driver compartment and high performance aluminum heat sinks. Various mounting choices: Adjustable Arm, Direct Arm, Direct Arm Long, or Side Arm (details on page 2). Includes a leaf/debris guard.

Applications: Parking lots, walkways, campuses, car dealerships, office complexes, and internal roadways

Performance Summary

Patented NanoOptic® Product Technology

Made in the U.S.A. of U.S. and imported parts

CRI: Minimum 70 CRI

CCT: 4000K (+/- 300K), 5700K (+/- 500K) standard

Limited Warranty¹: 10 years on luminaire/10 years on Colorfast DeltaGuard® finish

¹See <http://lighting.cree.com/warranty> for warranty terms

Accessories

Field-Installed	
Bird Spikes XA-BRDSPK Hand-Held Remote XA-SENSREM - For successful implementation of the programmable multi-level option, a minimum of one hand-held remote is required	Backlight Control Shields XA-20BLS-4 - Four-pack - Unpainted stainless steel

DA Mount

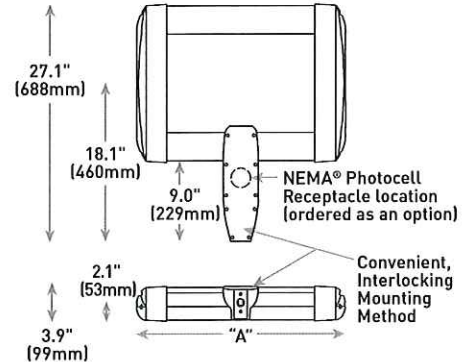

LED Count (x10)	Dim. "A"	Weight
02	12.1" (306mm)	21 lbs. (10kg)
04	12.1" (306mm)	24 lbs. (11kg)
06	14.1" (357mm)	27 lbs. (12kg)
08	16.1" (408mm)	28 lbs. (13kg)
10	18.1" (459mm)	32 lbs. (15kg)
12	20.1" (510mm)	34 lbs. (15kg)
14	22.1" (560mm)	37 lbs. (17kg)
16	24.1" (611mm)	41 lbs. (19kg)

AA/DL/SA Mount - see page 22 for weight & dimensions

Ordering Information

Example: ARE-EDG-2M-AA-12-E-UL-SV-350

Product	Optic	Mounting*	LED Count (x10)	Series	Voltage	Color Options	Drive Current	Options										
ARE-EDG	2M Type II Medium	AA Adjustable Arm	02	E	UL Universal 120-277V	BK Black	350 350mA	DIM 0-10V Dimming - Control by others - Refer to Dimming spec sheet for details - Can't exceed specified drive current										
	3MB Type III Medium		04						BZ Bronze	525 525mA	PML Programmable Multi-Level, 20-40' Mounting Height - Refer to PML spec sheet for details - Intended for downlight applications at 0° tilt							
	4MP Type IV Medium		06						SV Silver	700 700mA		PML2 Programmable Multi-Level, 10-30' Mounting Height - Refer to PML spec sheet for details - Intended for downlight applications at 0° tilt						
	2MB w/BLS Type II Medium		08						WH White	700 700mA			R NEMA® Photocell Receptacle - Refer to ML spec sheet for availability with ML options - Intended for downlight applications with maximum 45° tilt - Photocell by others - Sensor not included					
	3MP BLS Type III Medium		10						- Available with 20-60 LEDs	F Fuse - Refer to ML spec sheet for availability with ML options - Available with UL voltage only - Available for U.S. applications only - When code dictates fusing, use time delay fuse				40K 4000K Color Temperature - Minimum 70 CRI - Color temperature per luminaire				
	5M Type V Medium		12												HL Hi/Low (Dual Circuit Input) - Refer to HL spec sheet for details - Sensor not included			
	2MP w/Partial BLS Type II Medium		14													ML Multi-Level - Refer to ML spec sheet for details - Intended for downlight applications at 0° tilt		
	4M Type IV Medium		16														P Photocell - Refer to ML spec sheet for availability with ML options - Available with UL voltage only	
	5S Type V Short																	
	3M Type III Medium																	
4MB Type IV Medium																		
25 25° Flood	AA Adjustable Arm	02	E	UL Universal 120-277V	BK Black	350 350mA	DIM 0-10V Dimming - Control by others - Refer to Dimming spec sheet for details - Can't exceed specified drive current											
70 70° Flood								SA Side Arm - Available with 20-60 LEDs			04	BZ Bronze						525 525mA
N6 NEMA® 6													SV Silver					
40 40° Flood	WH White	700 700mA	R NEMA® Photocell Receptacle - Refer to ML spec sheet for availability with ML options - Intended for downlight applications with maximum 45° tilt - Photocell by others - Sensor not included															
SN Sign				- Available with 20-60 LEDs	F Fuse - Refer to ML spec sheet for availability with ML options - Available with UL voltage only - Available for U.S. applications only - When code dictates fusing, use time delay fuse	40K 4000K Color Temperature - Minimum 70 CRI - Color temperature per luminaire												
40° Flood							HL Hi/Low (Dual Circuit Input) - Refer to HL spec sheet for details - Sensor not included											
	ML Multi-Level - Refer to ML spec sheet for details - Intended for downlight applications at 0° tilt																	
		P Photocell - Refer to ML spec sheet for availability with ML options - Available with UL voltage only																

* Reference EPA and pole configuration suitability data beginning on page 19
NOTE: Price adder may apply depending on configuration





Date: _____ Type: _____

Firm Name: _____

Project: _____



eW Burst Powercore eW Burst Compact Powercore

Architectural and landscape LED spotlight with solid white light.

Ordering Information

eW Burst Powercore Architectural

Item	Type	Size	Housing Color	Item Number	Philips 12NC
eW Burst Powercore Architectural UL / cUL	2700 K	Standard	Gray	523-000036-02	910503700744
			Black	523-000036-10	910503701795
			White	523-000036-18	910503701804
		Compact	Gray	523-000059-02	910503701663
			Black	523-000059-10	910503701926
			White	523-000059-18	910503701934
	4000 K	Standard	Gray	523-000036-03	910503700743
			Black	523-000036-11	910503701796
			White	523-000036-19	910503701805
		Compact	Gray	523-000059-03	910503701664
			Black	523-000059-11	910503701927
			White	523-000059-19	910503701935
eW Burst Powercore Architectural CE	2700 K	Standard	Gray	523-000036-04	910503701122
			Black	523-000036-12	910503701797
			White	523-000036-20	910503701806
		Compact	Gray	523-000059-04	910503701665
			Black	523-000059-12	910503701928
			White	523-000059-20	910503701936
	4000 K	Standard	Gray	523-000036-05	910503701123
			Black	523-000036-13	910503701798
			White	523-000036-21	910503701807
		Compact	Gray	523-000059-05	910503701666
			Black	523-000059-13	910503701929
			White	523-000059-21	910503701937
eW Burst Powercore Architectural CQC	2700 K	Standard	Gray	523-000036-06	910503701791
			Black	523-000036-14	910503701799
			White	523-000036-22	910503701808
		Compact	Gray	523-000059-06	910503701747
			Black	523-000059-14	910503701930
			White	523-000059-22	910503701938
	4000 K	Standard	Gray	523-000036-07	910503701792
			Black	523-000036-15	910503701801
			White	523-000036-23	910503701809
		Compact	Gray	523-000059-07	910503701748
			Black	523-000059-15	910503701931
			White	523-000059-23	910503701939



Use Item Number when ordering in North America.



eW Burst Powercore Landscape



Item	Type	Size	Housing Color	Item Number	Philips 12NC
eW Burst Powercore Landscape UL / cUL / CE	2700 K	Standard	Gray	523-000036-00	910503700694
			Black	523-000036-08	910503701793
			White	523-000036-16	910503701802
		Compact	Gray	523-000059-00	910503701661
			Black	523-000059-08	910503701924
			White	523-000059-16	910503701932
	4000 K	Standard	Gray	523-000036-01	910503700695
			Black	523-000036-09	910503701794
			White	523-000036-17	910503701803
		Compact	Gray	523-000059-01	910503701662
			Black	523-000059-09	910503701925
			White	523-000059-17	910503701933

☛ Refer to eW Burst Powercore Specification Sheets for product specifications and photometric data.

Use Item Number when ordering in North America.

Accessories



Item	Type	Size	Housing Color	Item Number	Philips 12NC
Trim Ring	Standard		Gray	120-000103-00	910503701212
			Black	120-000103-06	910503701734
			White	120-000103-12	910503701737
		Compact	Gray	120-000103-03	910503701420
			Black	120-000103-09	910503701823
			White	120-000103-15	910503701826
	45° Glare Shield	Standard	Gray	120-000103-01	910503701213
			Black	120-000103-07	910503701735
		Compact	White	120-000103-13	910503701738
			Gray	120-000103-04	910503701421
Full Height Glare Shield	Standard		Black	120-000103-10	910503701824
			White	120-000103-16	910503701827
			Gray	120-000103-02	910503701214
	Compact	Black	120-000103-08	910503701736	
		White	120-000103-14	910503701739	
		Gray	120-000103-05	910503701422	
Honeycomb Louver	Standard		Black	120-000103-11	910503701825
			White	120-000103-17	910503701828
	Compact		Black	120-000104-00	910503701215
			Black	120-000104-01	910503701419
Spread Lenses	14°	Standard		120-000080-00	910503700609
		Compact		120-000080-04	910503701415
	23°	Standard		120-000080-01	910503700610
		Compact		120-000080-05	910503701416
	41°	Standard		120-000080-02	910503700611
		Compact		120-000080-06	910503701417
	10° x 41° asymmetric	Standard		120-000080-03	910503700612
		Compact		120-000080-07	910503701418

☛ You can attach either one Honeycomb Louver or one Spread Lens at a time.

☛ For more information on how to buy Philips Color Kinetics LED lighting systems, visit www.philipscolorkinetics.com/lls/howtobuy/

Use Item Number when ordering in North America.



Philips Color Kinetics
3 Burlington Woods Drive
Burlington, Massachusetts 01803 USA
Tel 888.385.5742
Tel 617.423.9999
Fax 617.423.9998
www.philipscolorkinetics.com

Copyright © 2010 – 2012 Philips Solid-State Lighting Solutions, Inc. All rights reserved. Chromacore, Chromasic, CK, the CK logo, Color Kinetics, the Color Kinetics logo, ColorBlast, ColorBlaze, ColorBurst, ColorGraze, ColorPlay, ColorReach, iW Reach, eW Reach, eW Fuse, DiMand, EssentialWhite, eW, iColor, iColor Cove, IntelliWhite, iW, iPlayer, Optibin, and Powercore are either registered trademarks or trademarks of Philips Solid-State Lighting Solutions, Inc. in the United States and / or other countries. All other brand or product names are trademarks or registered trademarks of their respective owners. Due to continuous improvements and innovations, specifications may change without notice. DAS-000032-11 R02 04-12

Project Proposal

Date 4/23/18

Property Address 310 E Brown Deer Rd

Zoning Commercial

- | | |
|--|--|
| <input type="checkbox"/> Accessory Structures/Generators
<input type="checkbox"/> Additions/Remodel
<input type="checkbox"/> Bluff Management
<input checked="" type="checkbox"/> Commercial Signage
<input type="checkbox"/> Decks/Patios
<input type="checkbox"/> Fence
<input type="checkbox"/> Fire Pits
<input type="checkbox"/> Landscaping requiring Impervious Surface/Fill/Excavation Permit | <input type="checkbox"/> New Construction
<input type="checkbox"/> Play Structures
<input type="checkbox"/> Recreational Facilities/Courts
<input type="checkbox"/> Roofs
<input type="checkbox"/> Solar Panels/Skylights
<input type="checkbox"/> Swimming Pools
<input type="checkbox"/> Windows/Doors
<input type="checkbox"/> Other |
|--|--|

Proposed project details (type of work, size, materials, etc.):

2 new signs on the front of the building 40in x 40in
1 new street sign 4ft x 8ft
fence - replace 50 feet of fence.

***** For Office Use Only *****

Yes	No	
<input checked="" type="checkbox"/>	<input type="checkbox"/>	Color photographs showing project location, elevations and surrounding views
<input type="checkbox"/>	<input type="checkbox"/>	Two (2) complete sets of building plans (including elevations and grading)
<input type="checkbox"/>	<input type="checkbox"/>	Survey
<input type="checkbox"/>	<input type="checkbox"/>	Samples or brochures showing materials, colors and designs
<input checked="" type="checkbox"/>	<input type="checkbox"/>	Application Fee <u>\$60</u>
<input checked="" type="checkbox"/>	<input type="checkbox"/>	ARC Agenda Date: <u>5-21- / 5/9</u>
<input type="checkbox"/>	<input type="checkbox"/>	Building Permit
<input type="checkbox"/>	<input type="checkbox"/>	Fill Permit
<input type="checkbox"/>	<input type="checkbox"/>	Impervious Surface Permit
<input type="checkbox"/>	<input type="checkbox"/>	Plan Commission/Conditional Use Permit
<input type="checkbox"/>	<input type="checkbox"/>	Right-of-Way/Excavation Permit
<input type="checkbox"/>	<input type="checkbox"/>	Variance Required

4/26/2018

Attention:
Village of Bayside, WI
Architecture Review Committee

PROJECT/SITE OWNER:

Saul Rivera

PROJECT ADDRESS:

310 E Brown Deer Rd

PROJECT SUMMARY:

Replacement commercial signs and fence
along gas station / auto repair business.

VILLAGE CODE REVIEW

SIGNS:

Signs comply with provisions of Village code section 116.6, signs for businesses.

SIGNS COMPLY

FENCE LENGTH / TYPE:

PROPOSED FENCE LENGTH / TYPE COMPLIES

HEIGHT:

PROPOSED HEIGHT COMPLIES

MATERIAL / FINISH:

PROPOSED MATERIAL / FINISH COMPLIES

Dan Hatch, RA

Plans Examiner

920-461-8873

dhatch@safebuilt.com

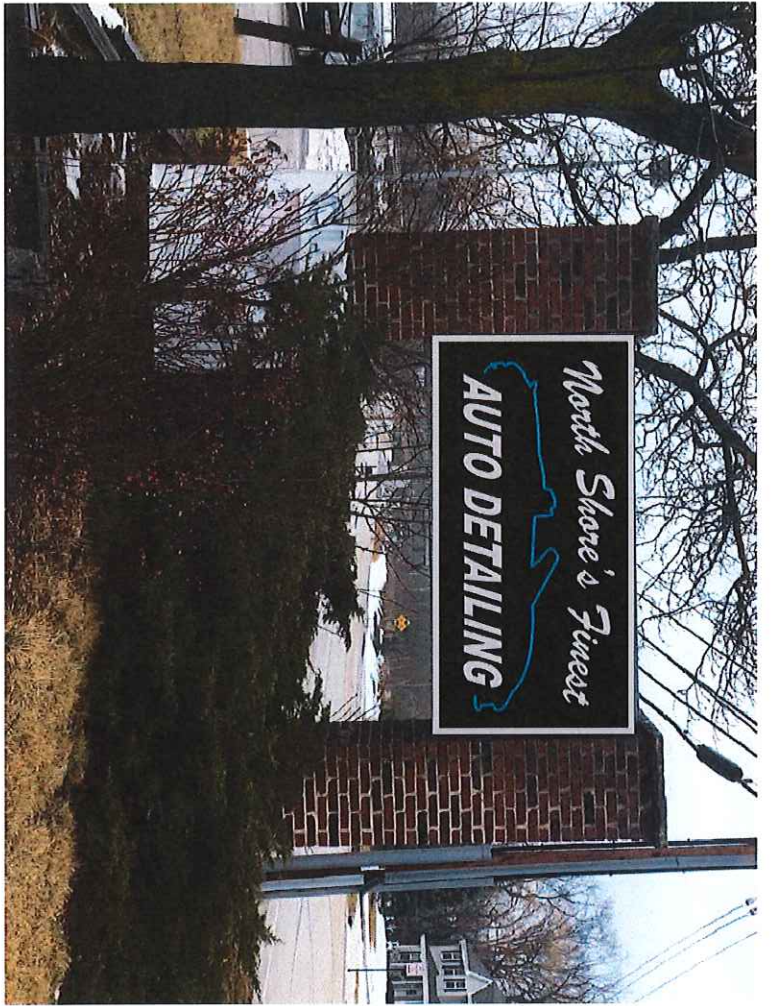
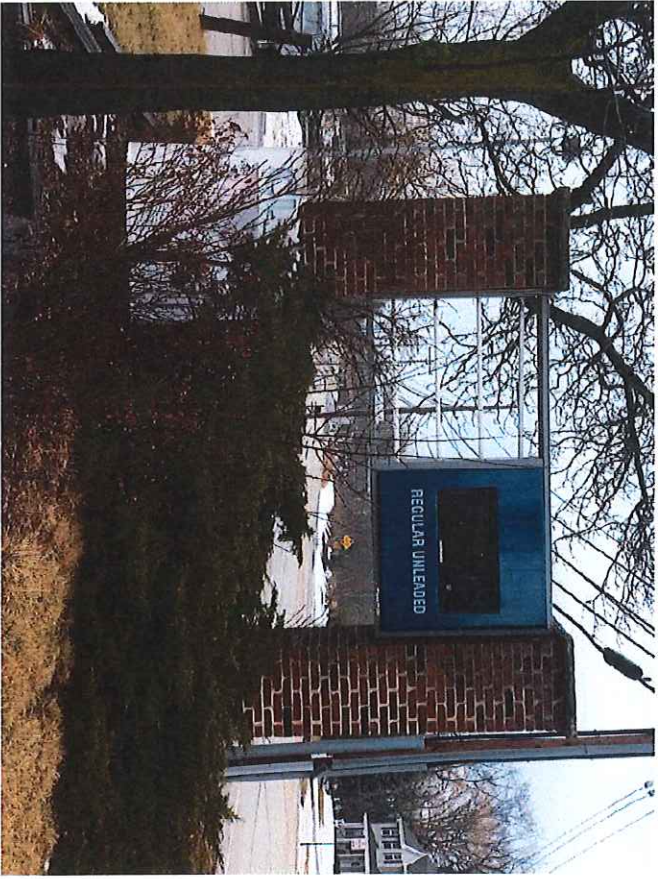

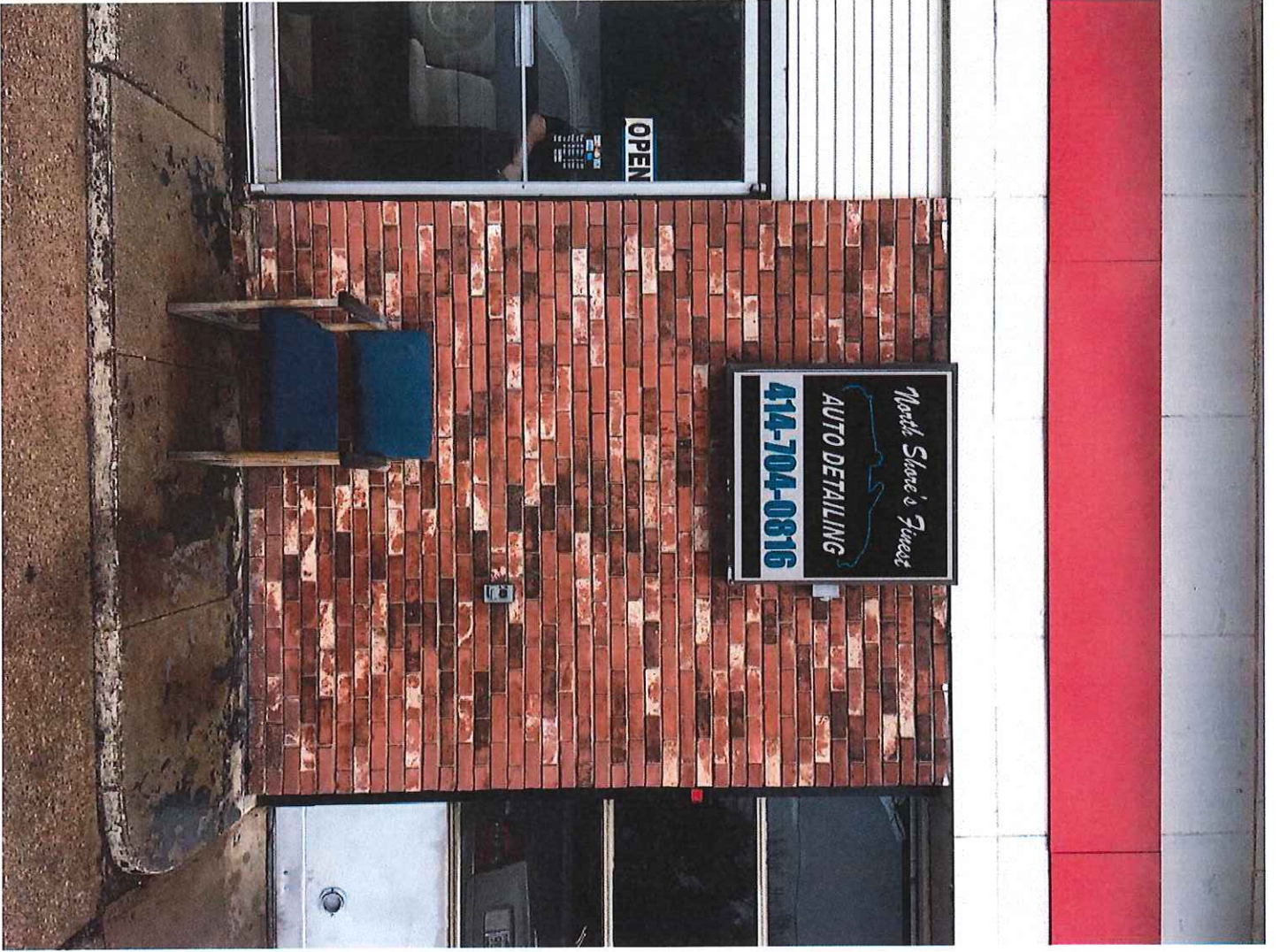

Google Maps 8829 N Regent Rd

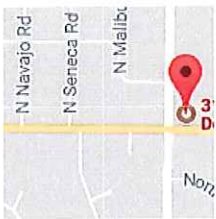

Image capture: Aug 2013 © 2018 Google

Bayside, Wisconsin

Google, Inc.

Street View - Aug 2013



Home / Lumber & Composites / Fencing / Wood Fencing / Wood Fence Panels

Model # 158083 Internet #203733689 Store SKU #897671

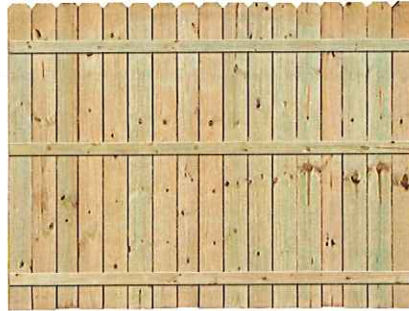

Share Save to List Print

6 ft. H x 8 ft. W Pressure-Treated Pine Dog-Ear Fence Panel

★★★★☆ (59) Write a Review Questions & Answers (83)

- Pressure-treated to resist termites and fungal decay
- Panel comes pre-assembled for easy, DIY installation
- Dog ear panel provides privacy and adds beauty to your home

\$48⁷⁷ /each

Quantity

Pick Up In Store Today

We'll Deliver It to You

Add to Cart

Express Delivery

114 in stock at Se Milwaukee

Get it as soon as tomorrow

[Check Nearby Stores](#)

Schedule delivery to your home or jobsite on the day of your convenience

Or buy now with

Your local store: **Se Milwaukee**
[Store Details & Services](#)

Easy returns in store and online
[Learn about our return policy](#)

Installation Options

Product Overview

- Pressure-treated to resist termites and fungal decay
- Panel comes pre-assembled for easy, DIY installation
- Dog ear panel provides privacy and adds beauty to your home

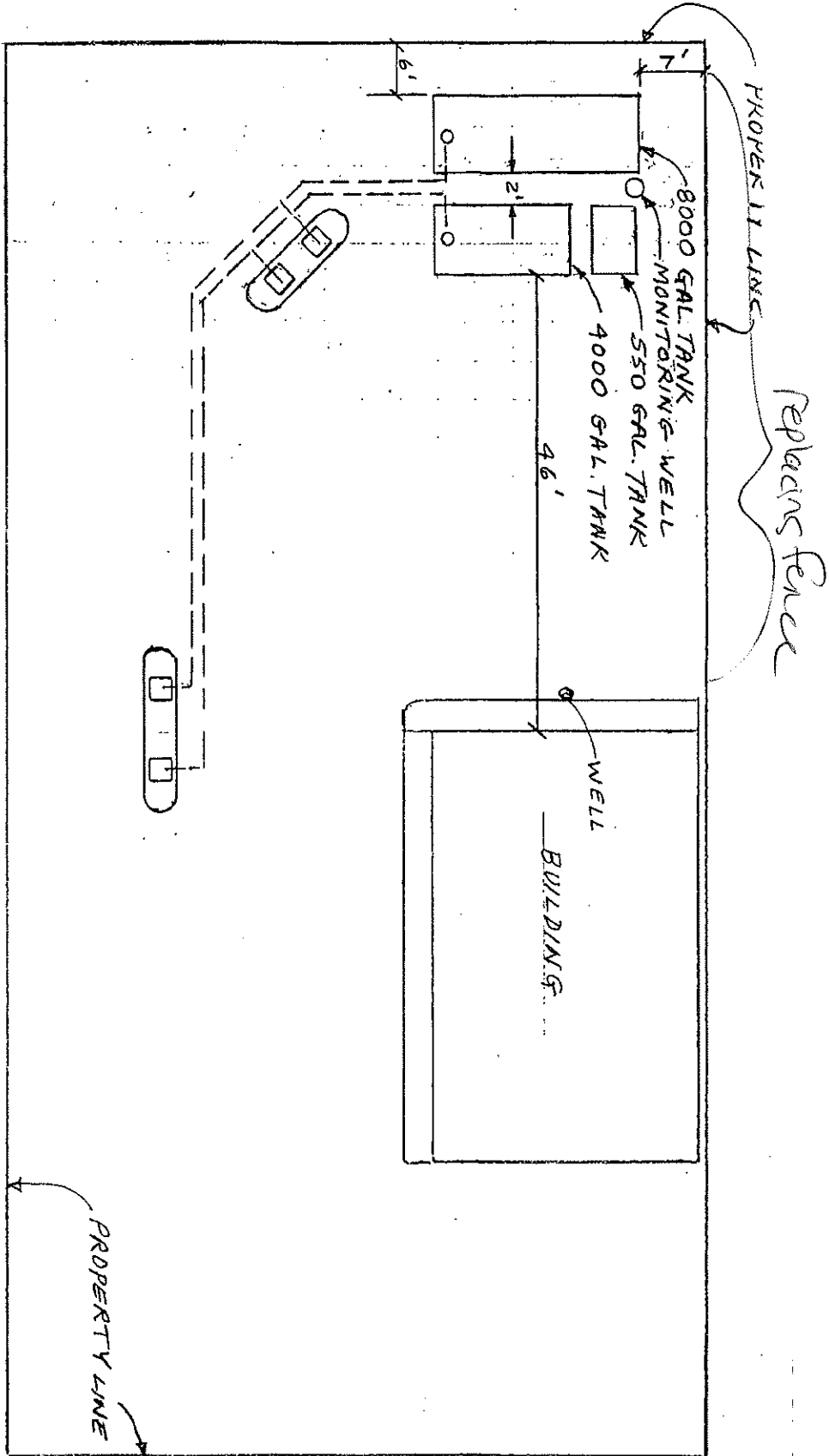

NORTH →

SCALE $\frac{1}{16}'' = 1'-0''$

TRANK INSTALLER
 AUTOQUIP, INC.
 3861 No. 35th St.
 Milwaukee, WI 53216
 (414) 444-8833

GLORIOSO'S VILLAGE SERVICE
 310 E. BROWN DEER RD.
 BAYSIDE, WI.