

Project Proposal

Date 7/20/20

Property Address 8601 N. Lake Drive, Bayside, WI 53217

Zoning _____

- | | |
|--|--|
| <input type="checkbox"/> Accessory Structures/Generators | <input type="checkbox"/> New Construction |
| <input type="checkbox"/> Additions/Remodel | <input type="checkbox"/> Play Structures |
| <input type="checkbox"/> Bluff Management | <input type="checkbox"/> Recreational Facilities/Courts |
| <input type="checkbox"/> Commercial Signage | <input type="checkbox"/> Roofs |
| <input type="checkbox"/> Decks/Patios | <input type="checkbox"/> Solar Panels/Skylights |
| <input checked="" type="checkbox"/> Fence | <input type="checkbox"/> Swimming Pools |
| <input type="checkbox"/> Fire Pits | <input type="checkbox"/> Windows/Doors-change exceeds 25% of opening |
| <input type="checkbox"/> Landscaping requiring Impervious Surface/Fill/Excavation Permit | <input type="checkbox"/> Other |

Proposed project details (type of work, size, materials, etc.):

Current fence is open by 25% with treated wood at 6ft and the same materials and specifications will be used to finish the fence with this project

***** For Office Use Only *****

Yes	No	
<input type="checkbox"/>	<input type="checkbox"/>	Color photographs showing project location, elevations and surrounding views
<input type="checkbox"/>	<input type="checkbox"/>	Two (2) complete sets of building plans (including elevations and grading)
<input type="checkbox"/>	<input type="checkbox"/>	Survey
<input type="checkbox"/>	<input type="checkbox"/>	Samples or brochures showing materials, colors and designs
<input type="checkbox"/>	<input type="checkbox"/>	Application Fee
<input type="checkbox"/>	<input type="checkbox"/>	Parcel Number
<input type="checkbox"/>	<input type="checkbox"/>	ARC Agenda Date:
<input type="checkbox"/>	<input type="checkbox"/>	Building Permit
<input type="checkbox"/>	<input type="checkbox"/>	Fill Permit
<input type="checkbox"/>	<input type="checkbox"/>	Impervious Surface Permit
<input type="checkbox"/>	<input type="checkbox"/>	Plan Commission/Conditional Use Permit
<input type="checkbox"/>	<input type="checkbox"/>	Tax Key Number
<input type="checkbox"/>	<input type="checkbox"/>	Right-of-Way/Excavation Permit
<input type="checkbox"/>	<input type="checkbox"/>	Variance Required

8/5/2020

Attention:
Village of Bayside, WI
Architecture Review Committee

PROJECT/SITE OWNER: Joanne Ceman and Troy Fredrick PROJECT ADDRESS: 8601 N Lake Drive	PROJECT SUMMARY: Completion of rear yard fence. 25% open design for existing and new fence.
--	---

FENCE TYPE

Fence is 25% open and therefore not limited in length.

Village code section 14-182 (L): *Fence type. Solid fences may be constructed with a total horizontal linear length not to exceed 15 percent of the total linear feet of the perimeter of the property except as screening along an adjacent railroad, state highway, interstate highway, county highway, or commercial parking lot property. All other permitted fences shall be constructed with at least a 25 percent open design. When proposing a new fence adjacent to a property that already has a fence, the applicant should consider (and the architectural review committee may encourage) matching that fence to achieve a harmonious look. Wood fences shall be unfinished, stained, or oiled and allowed to weather naturally to help them blend into the landscape. Other finishes may be acceptable but are subject to review and approval. The side of the fence facing neighboring properties shall always be a finished and not structural side of the fence. If a fence style contains posts on one side and a more finished side on the other, the more finished side shall face the neighboring property.*

PROPOSED FENCE TYPE AND LENGTH COMPLY

Existing fence.
The proposed
fence will be
exactly the
same.

6ft



Existing Fence



Picture of house
with existing
fence



Existing Fence

6 ft
tall

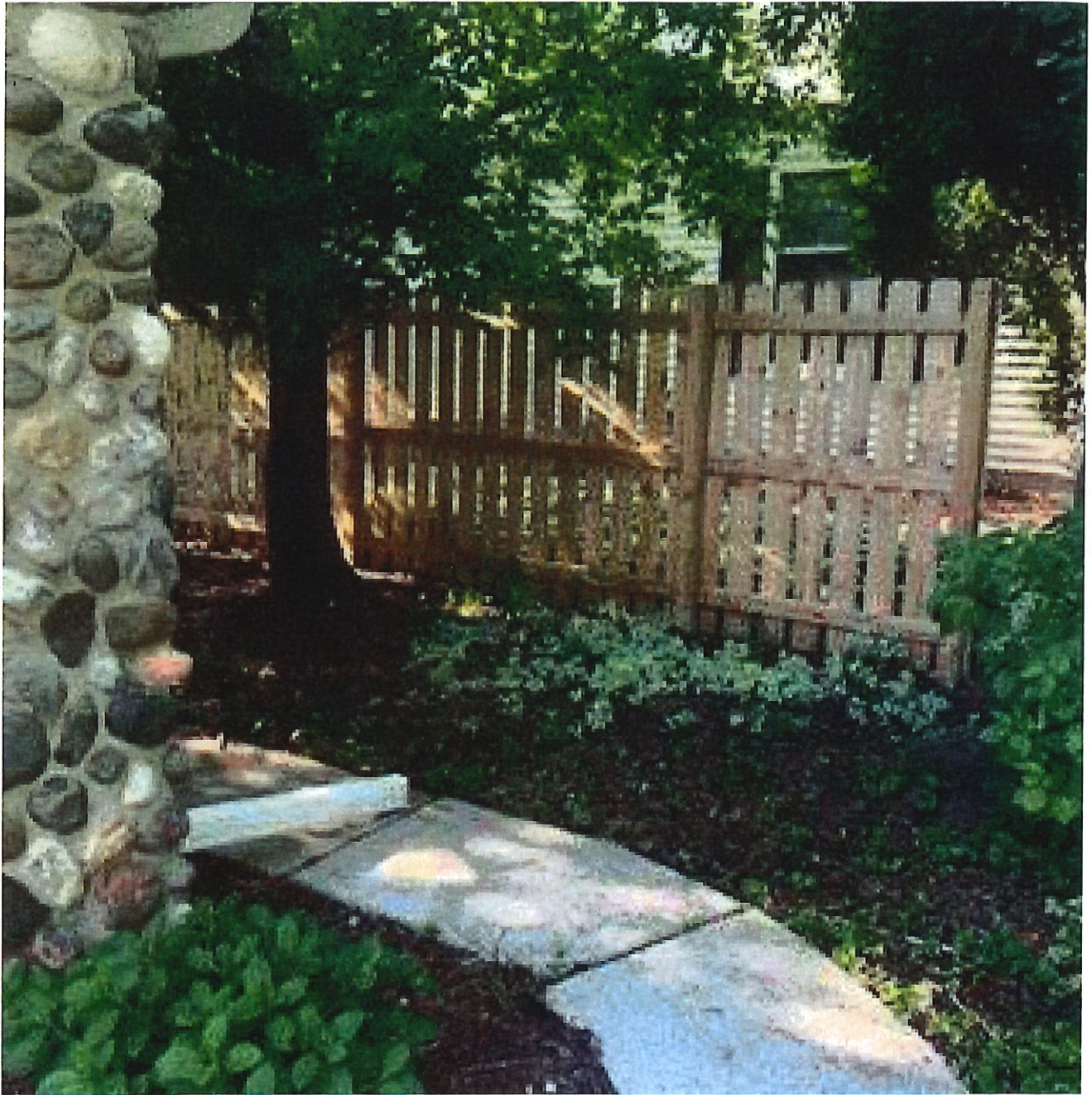

Existing
Fence





Landscaping, Lawn Care, Tree Service, Concrete, Snow Removal

Office: 414.793.6837

mundolandscaping@yahoo.com

W138 S7076 Sherwood Cir | Muskego, WI 53150

05

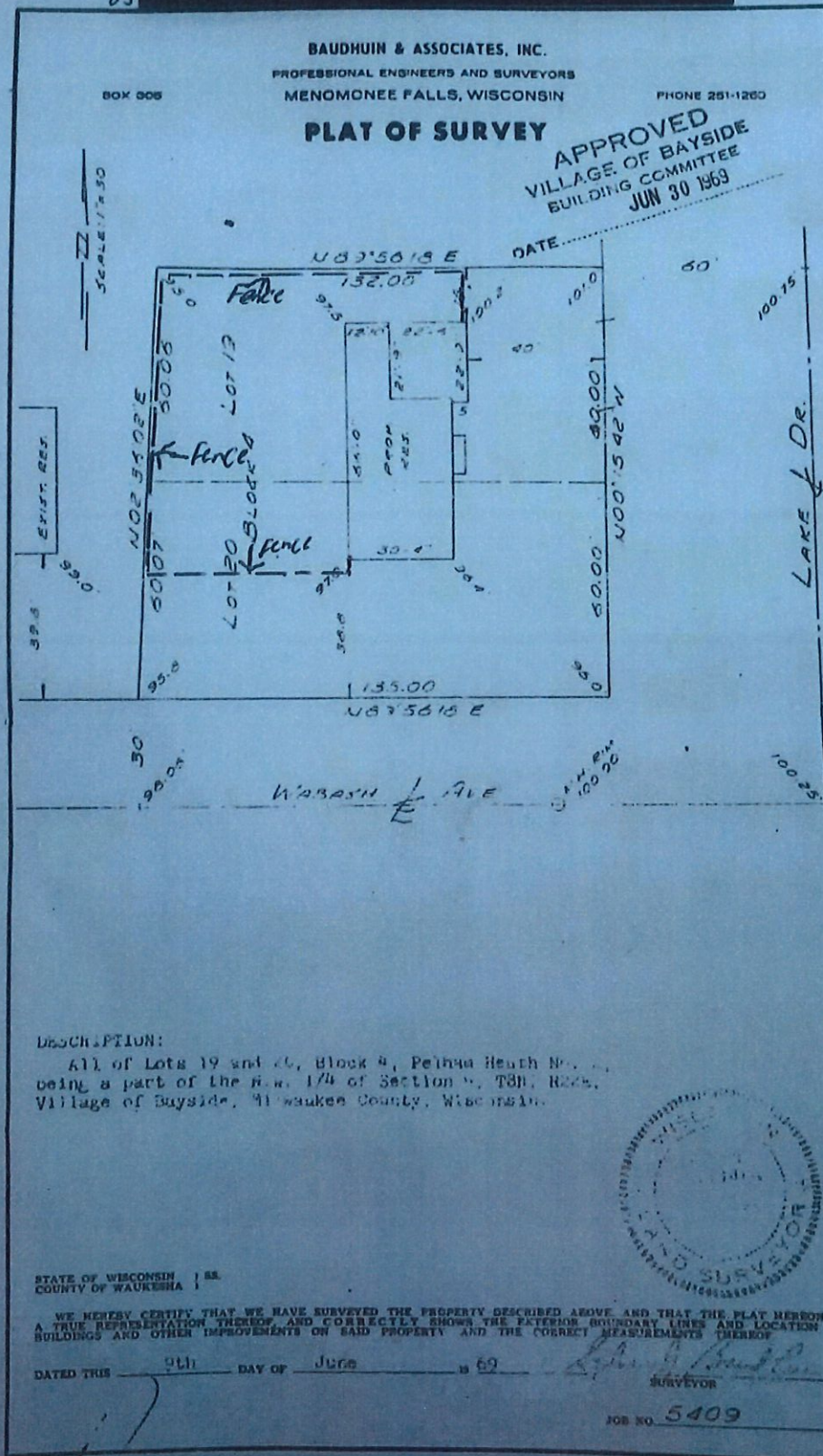

054-0321