

Project Proposal

Date 5/5/21
 Property Address 1111 E. Brown Deer Rd.
 Zoning Nature Center

- | | |
|---|---|
| <input type="checkbox"/> Accessory Structures/Generators
<input type="checkbox"/> Additions/Remodel
<input type="checkbox"/> Bluff Management
<input type="checkbox"/> Commercial Signage
<input type="checkbox"/> Decks/Patios
<input type="checkbox"/> Fence
<input type="checkbox"/> Fire Pits
<input type="checkbox"/> Landscaping requiring Impervious Surface/Fill/Excavation Permit | <input checked="" type="checkbox"/> New Construction
<input type="checkbox"/> Play Structures
<input type="checkbox"/> Recreational Facilities/Courts
<input type="checkbox"/> Roofs
<input type="checkbox"/> Solar Panels/Skylights
<input type="checkbox"/> Swimming Pools
<input type="checkbox"/> Windows/Doors-change exceeds 25% of opening
<input type="checkbox"/> Other |
|---|---|

Proposed project details (type of work, size, materials, etc.):

Cold storage garage for nature center equipment.
Dimensions are 64' x 50' 21' high with a 3 1/2/12
pitch on the roof. Entire exterior will be steel earth tones and interior

***** For Office Use Only *****

framing will be dimensional lumber.

Yes	No	
<input checked="" type="checkbox"/>	<input type="checkbox"/>	Color photographs showing project location, elevations and surrounding views
<input type="checkbox"/>	<input type="checkbox"/>	Two (2) complete sets of building plans (including elevations and grading)
<input type="checkbox"/>	<input checked="" type="checkbox"/>	Survey
<input type="checkbox"/>	<input type="checkbox"/>	Samples or brochures showing materials, colors and designs
<input type="checkbox"/>	<input type="checkbox"/>	Application Fee
<input type="checkbox"/>	<input type="checkbox"/>	Parcel Number
<input type="checkbox"/>	<input type="checkbox"/>	ARC Agenda Date:
<input type="checkbox"/>	<input type="checkbox"/>	Building Permit
<input type="checkbox"/>	<input type="checkbox"/>	Fill Permit
<input type="checkbox"/>	<input type="checkbox"/>	Impervious Surface Permit
<input type="checkbox"/>	<input type="checkbox"/>	Plan Commission/Conditional Use Permit
<input type="checkbox"/>	<input type="checkbox"/>	Tax Key Number
<input type="checkbox"/>	<input type="checkbox"/>	Right-of-Way/Excavation Permit
<input type="checkbox"/>	<input type="checkbox"/>	Variance Required



05/10/2021

Attention:
Village of Bayside, WI
Architecture Review Committee

<p>PROJECT/SITE OWNER: Schlitz Audubon Nature Center</p> <p>PROJECT ADDRESS: 1111 E Brown Deer</p>	<p>PROJECT SUMMARY: New cold storage garage for nature center equipment</p>
--	---

VILLAGE CODE REVIEW

Reviewer believes this project complies with the following Village Code sections:

104-2(a)(2) Architectural Review Committee: *Construction and renovation should be made so that exterior architectural appearance shall be substantially consistent with structures already constructed in the immediate neighborhood, or with the character of the applicable district.*

Architectural Review Committee shall make the final determination for approval of the proposed roof design relative to the existing nearby structures.

Building review is required. Submit plans with a completed SBD – 118 plan review application form.

Reviewer Tod Doeblner

Dave Hendrix
SAFEbuilt
Wisconsin Operations Manager

GENERAL NOTES AND SPECIFICATIONS

- The materials and labor shown on these plans that are provided by Cleary Building Corp. are limited to those materials and labor as defined by the Cleary Building Corp. contract. Additional materials or accessories that are not being provided by Cleary Building Corp. may be shown on plans for contract or building code compliance.
 - This building is designed in accordance with the following codes and specifications:
 Wisconsin Commercial Building Code (WCBC)
 National Design Specifications for Wood Construction
- Risk Category: _____
 Use Group Classification: _____
 Building Use: _____
 Type of Construction: _____
 Building Gross Square Footage: _____ 3200 Sq. Ft.
- Building Design Loads**
 Snow Design Load: _____ 35.3 PSF
 Design Snow Load: _____ 40 PSF
 Ground Snow Load (P_g): _____ 25.88 PSF
 Flat Roof Snow Load (P_f): _____
 Snow Exposure Factor (C_e): _____ 1
 Snow Load Importance Factor (I_s): _____ 0.8
 Thermal Factor (C_t): _____ 1.2
 Sloped Roof Snow Load (P_s): _____ 25.28
 Unbalanced Snow Load: _____ 0 PSF Windward
 Per SPS 362.1628 (1) _____ 28.45 PSF Leeward
- Wind Design Data**
 Design Wind Speed: _____ 105 MPH
 Wind Exposure: _____ C
 Wind Load Importance Factor (I_w): _____ 1
- Earthquake Design Data**
 Seismic Design Category: _____
 Spectral Response Coefficients (C_{sp}): _____ 0.009
 (C_{sp}): _____ 0.0739
 Site Class: _____
 Seismic Importance Factor (I_s): _____ 1.0
 Mapped Spectral Response Accelerations (C_s): _____ 0.44g
 (C_s): _____ 0.44g
 Response Modification Factor (R): _____ 6
- All lumber, unless noted otherwise, shall be S4S #2 SPF or better. All lumber embedded in the ground shall be treated with Chromated Copper Arsenate to a retention level of .80 lbs. per cubic foot.
 - Grading should be such that the surface water is drained away from the foundation. Minimum grade would be six inches of vertical drop per ten feet of horizontal away from the foundation (5%).
 - Fill used for concrete floor slab sub grade, if present, shall be reasonably graded granular material. Fill used in column holes shall be the extended soil unless noted otherwise. All fill shall be free from debris, stones over 4" and broken material.
 - Electrical work is not a part of this drawing and shall be installed as per applicable codes.
 - Heating, ventilating, and air conditioning work is not a part of this drawing and shall be installed as per applicable codes.
 - Plumbing work is not a part of this drawing and shall be installed as per applicable codes.
 - All soils are to be treated hardened steel unless otherwise noted.
 - This design is based on a building site with sand, silt and clay soil, steep, stony ground, stony gravel soil. As per the WISC building code and IBC Table 1606.2, an assumed soil bearing capacity value of 2000 psf has been used in the design. If information is discovered before or during construction contrary to this, the building designer should be contacted.

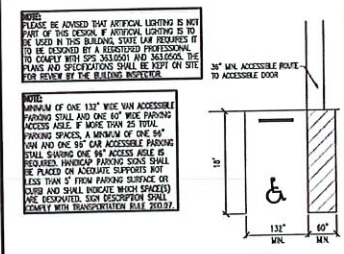

ACCESSIBLE PARKING STALL

NOTE:
 1. SEPARATE ROOM OR SPACE SHALL BE PROVIDED ON THE SITE FOR THE STORAGE OF RECREATIONAL VEHICLES.
 2. NO FORM OF PUBLIC TRANSPORTATION TRIPS ALLOWED TO PROPERTY.

TABLE OF CONTENTS

- 100. SITE PLAN
- 110. ELEVATIONS
- 120. FLOOR PLAN
- 121. CONCRETE BRACKET LAYOUT
- 122. CONCRETE FOUNDATION DETAILS
- 130. TYPICAL SECTION "A"
- 131. TYPICAL SECTION "B"
- 140. HEADER DETAILS
- 150. DIAPHRAGM ACTION and MISC. DETAILS
- 160. TRUSS DIAGRAMS

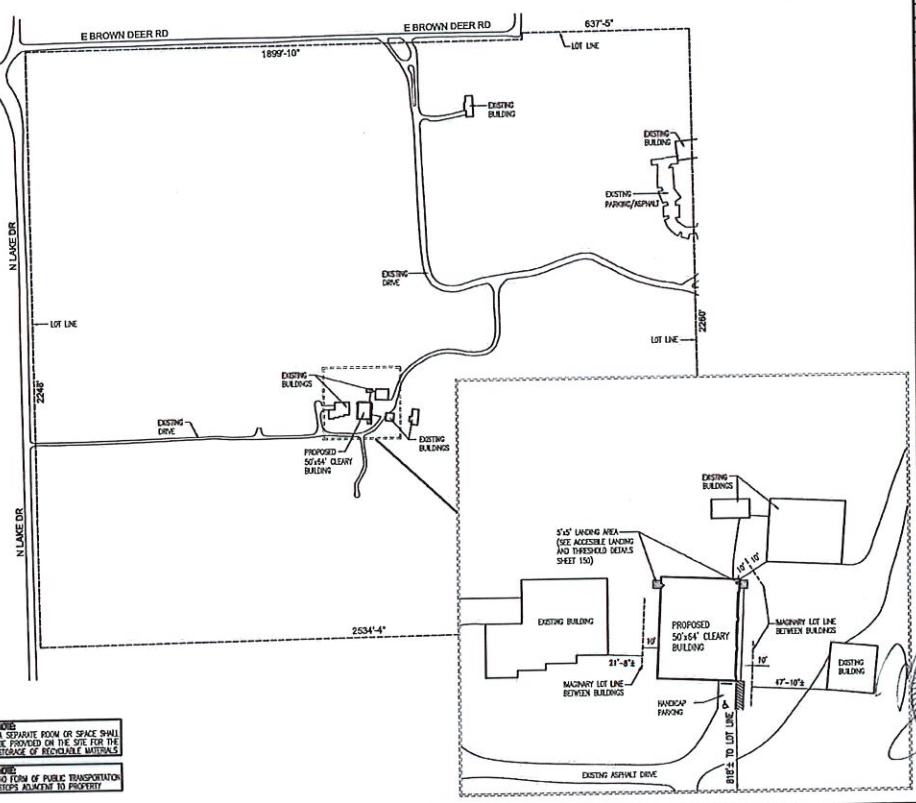

CLEARY BUILDING CORP.

100 PAOLI STREET / P.O. BOX 80220
 VERONA, WI 53583 / (800) 373-8550

DRAWN BY: LCB
 DATE DRAWN: 10/15/19
 PLAN REVISIONS:

NUMBER	DATE	BY
1		
2		
3		
4		

PROJECT NAME: SCHLITZ AUDOBON, JASON
 PROJECT SITE ADDRESS: 1111 E BROWN DEER RD
 BAYSIDE, WI - MILWAUKEE COUNTY
 BUILDING SIZE: 50'X64'X3'-8"
 SHEET NAME: SITE PLAN

PROJECT NUMBER: 2019105448
 SHEET NUMBER: 100
 SHEET SCALE: NONE

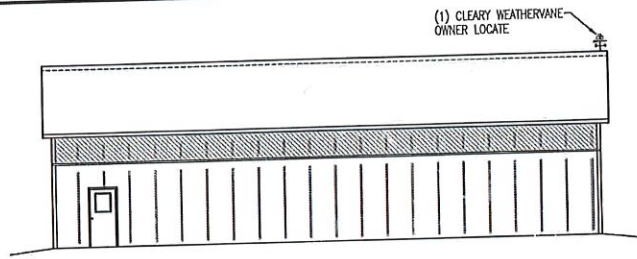

WEST ELEVATION

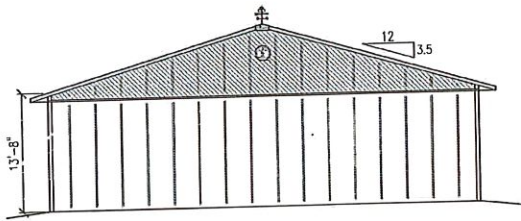

SOUTH ELEVATION

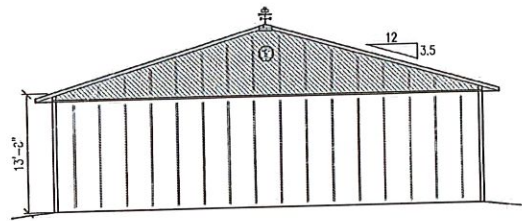

NORTH ELEVATION

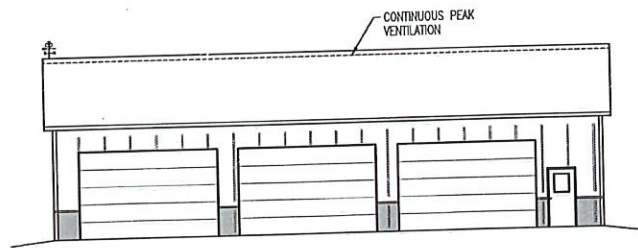

EAST ELEVATION



100 PACULI STREET / P.O. BOX 80050
 VERONA, WI 52993 / (608) 273-5550

DRAWN BY: LCB

DATE DRAWN: 10/15/19

PLAN REVISIONS:

NUMBER	DATE	BY
1		
2		
3		
4		

PROJECT NAME: SCHLITZ ADOBON, JASON
 PROJECT SITE ADDRESS: 1111 E BROWN DEER RD
 BAYSIDE, WI - MILWAUKEE COUNTY
 BUILDING SIZE: 50x64x13'-6"
 SHEET NAME: ELEVATIONS

PROJECT NUMBER: 2019105448
 SHEET NUMBER: 110
 SHEET SCALE: NONE

COLUMNS	COLUMN SIZE	HOLE DEPTH	HOLE DIAMETER	FOOTING SIZE	NUMBER OF COLUMNS REQUIRED
(A) SIDEWALL	3-PLY 2x6x13'-8"	---	---	ON CONCRETE (10'x4')	9
(B) DOOR	3-PLY 2x6x13'-8"	---	---	ON CONCRETE (10'x4')	4
(C) CORNER	3-PLY 2x6x13'-8"	---	---	ON CONCRETE (10'x4')	4
(D) ENDWALL	3-PLY 2x6x13'-7"	---	---	ON CONCRETE (10'x4')	4
(E) ENDWALL	3-PLY 2x6x13'-6"	---	---	ON CONCRETE (10'x4')	4

- NOTES:**
- FIELD VERIFY ALL DOOR AND WINDOW ROUGH OPENING SIZES PRIOR TO INSTALLING FRAME-OUTS
 - ATTACH ALL ROOF, SILL, END AND CORNER STEEL WITH PANTED SCREWS
 - DOWNAL COLUMNS ARE 3-PLY TO THE BUILDING EAVE HEIGHT AND SINGLE PLY FROM THERE TO THE ROOF PLANE
 - 2x4 STANDING DIAGONAL GORING BRACING AT ALL CORNERS (UNLESS OTHERWISE NOTED)
 - 2x4 JOISTING AT ENDWALL COLUMNS (SEE DETAILED ACTION AND MISC. DETAILS SHEET)
 - 2x4 PURLIN BLOODING AT ENDWALL TRUSSES
 - 2x4 CORNER BLOODING TO BE INSTALLED AT ALL CORNERS AND OVERHEAD DOORS
 - (>) = BAYS WITH 2x4 ROOFLINE T-BRACING (SEE DETAILED ACTION AND MISC. DETAILS SHEET)

BUILDING COLORS		BUILDING ACCESSORIES	
ROOF:	SERRA	(1) CLEARLY WEATHERED (OWNER LOGO)	
SIDES/CORNERS:	HONEY WOODS	CONDENSATEP CONDENSATION CONTROL MATERIAL APPLIED TO ROOF STEEL	
WANSICUT:	SERRA	WITH SEAMANT TAPE AND INSIDE FILLER STRIP AT EAVE	
SLIDE DOOR(S):	---	INSIDE FILLER STRIP AT EAVE (ROOF AND SIDE)	
TRIM (TOP):	SERRA	INSIDE FILLER STRIP AT TREATED PLANK	
FAJ TRIM:	---	INSIDE FILLER STRIP AT TOP AND BOTTOM OF 2-TRIM AT EAVELINE	
		INSIDE FILLER STRIP AT TOP AND BOTTOM OF 2-TRIM AT WANSICUTING	
		BUILDING ON CONCRETE SLAB WITH DRY-SET BRACKETS	
		CONCRETE FOAM FILLER AT EXTERIOR BUILDING, LESS DOORS	
		STEEL TO 102'x4" WITH BOTTOM TRIM	

CLEARY BUILDING CORP.
 130 PAROLI STREET / P.O. BOX 880220
 VERONA, WI 53593 / (800) 373-5550

DRAWN BY: LCB
 DATE DRAWN: 10/15/19

PLAN REVISIONS:		
NUMBER	DATE	BY
1		
2		
3		
4		

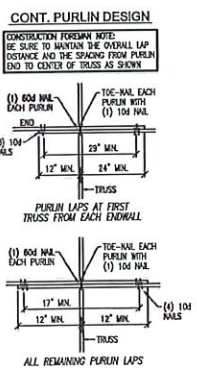
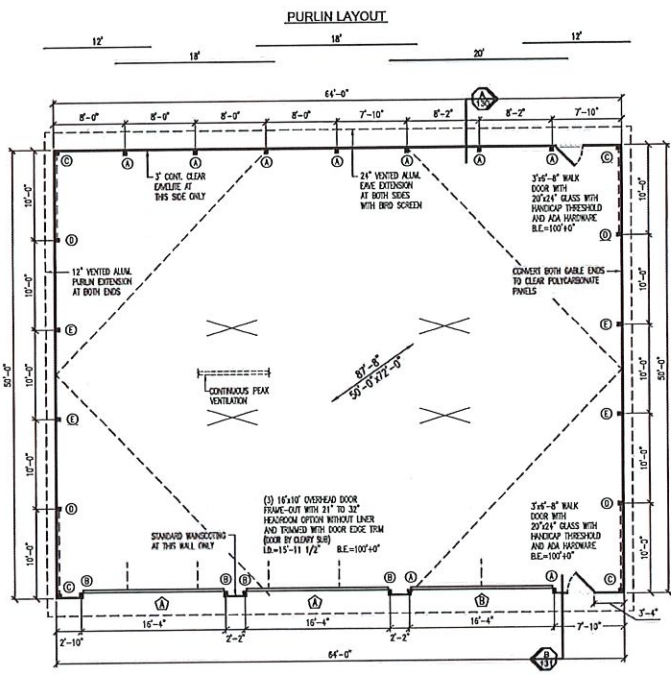

→ NORTH

PROJECT NAME: SCHLITZ AUDOBON, JASON
 PROJECT SITE ADDRESS: 1111 E BROWN DEER RD
 BAYSIDE, WI - MILWAUKEE COUNTY
 BUILDING SIZE: 506x9x13'-8"
 SHEET NAME: FLOOR PLAN

PROJECT NUMBER: 2019105448
 SHEET NUMBER: 120
 SHEET SCALE: NONE

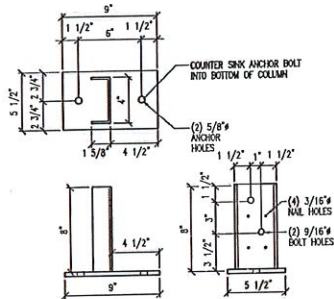

STANDARD 79-100
 POST/CORNER BRACKET 9\"/>

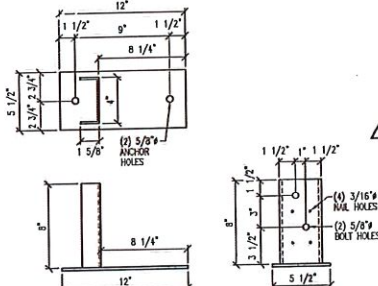

STANDARD 79-100
 CONCRETE BRACKET DETAIL
 AT SIDEWALL AND ENDWALL COLUMNS

NOTE:
 ◇ - STD. 79-100 ANCHOR BRACKET
 ○ - 9\"/>

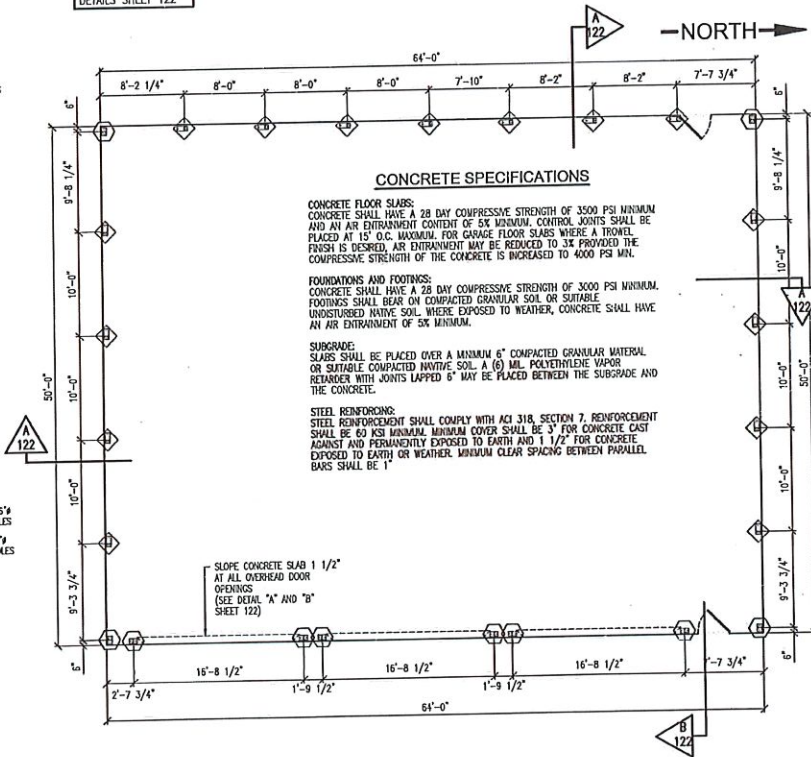

CONCRETE SPECIFICATIONS

CONCRETE FLOOR SLABS:
 CONCRETE SHALL HAVE A 28 DAY COMPRESSIVE STRENGTH OF 3500 PSI MINIMUM AND AN AIR ENTRAINMENT CONTENT OF 5% MINIMUM. CONTROL JOINTS SHALL BE PLACED AT 15' O.C. MAXIMUM. FOR GARAGE FLOOR SLABS WHERE A FROST-FREEZE IS DESIRED, AIR ENTRAINMENT MAY BE REDUCED TO 3% PROVIDED THE COMPRESSIVE STRENGTH OF THE CONCRETE IS INCREASED TO 4000 PSI MIN.

FOUNDATIONS AND FOOTINGS:
 CONCRETE SHALL HAVE A 28 DAY COMPRESSIVE STRENGTH OF 3000 PSI MINIMUM. FOOTINGS SHALL BEAR ON COMPACTED GRANULAR SOIL OR SUITABLE UNDISTURBED NATIVE SOIL. WHERE EXPOSED TO WEATHER, CONCRETE SHALL HAVE AN AIR ENTRAINMENT OF 5% MINIMUM.

SUBGRADE:
 SLABS SHALL BE PLACED OVER A MINIMUM 6\"/>

STEEL REINFORCEMENT:
 STEEL REINFORCEMENT SHALL COMPLY WITH ACI 318, SECTION 7. REINFORCEMENT SHALL BE 60 KSI MINIMUM. MINIMUM COVER SHALL BE 3\"/>

SLOPE CONCRETE SLAB 1/2\"/>



110 PAOLI STREET / P.O. BOX 830220
 VERONA, WI 53595 / (608) 373-6800

DRAWN BY: LCB
 DATE DRAWN: 10/15/19
 PLAN REVISIONS:

NUMBER	DATE	BY
1		
2		
3		
4		

PROJECT NAME: SCHLITZ AUDOBON, JASON
 PROJECT SITE ADDRESS: 1111 E BROWN DEER RD
 BAYSIDE, WI - MILWAUKEE COUNTY
 BUILDING SIZE: 506FAC3*8F
 SHEET NAME: CONCRETE BRACKET LAYOUT

PROJECT NUMBER: 2019105448
 SHEET NUMBER: 121
 SHEET SCALE: NONE

DRAWN BY: LCB
DATE DRAWN: 10/15/19
PLAN REVISIONS:

NUMBER	DATE	BY
1		
2		
3		
4		

RECOMMENDED DETAILS WHEN EXTERIOR CONC. APRON IS PRESENT

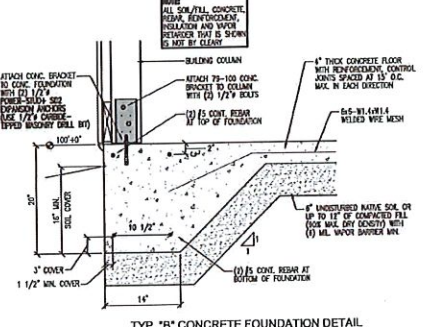
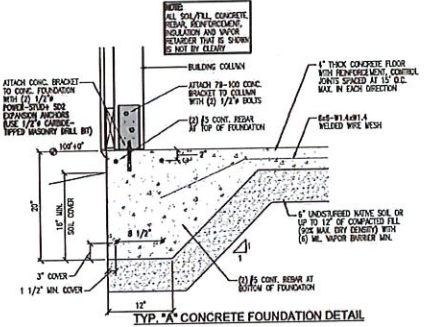
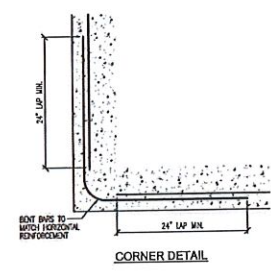
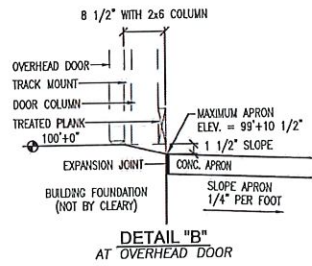
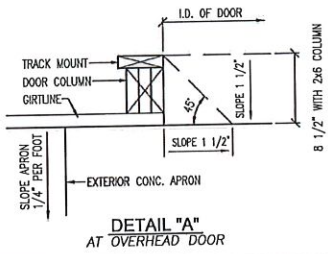

PROJECT NAME: SCHLITZ AUDOBON, JASON
PROJECT SITE ADDRESS: 1111 E BROWN DEER RD
BAYSIDE, WI - MILWAUKEE COUNTY
BUILDING SIZE: 5069x413'-0"
SHEET NAME: CONCRETE FOUNDATION DETAILS

PROJECT NUMBER: 2019105448
SHEET NUMBER: 122
SHEET SCALE: NONE

File Name and Path: G:\Comment\A-Personal\Lance_Bontrager\2019105448\2019105448-130-TYP-A.dwg
 Date Plotted: 11/11/2019 11:18 AM
 Printed By: Lance Bontrager

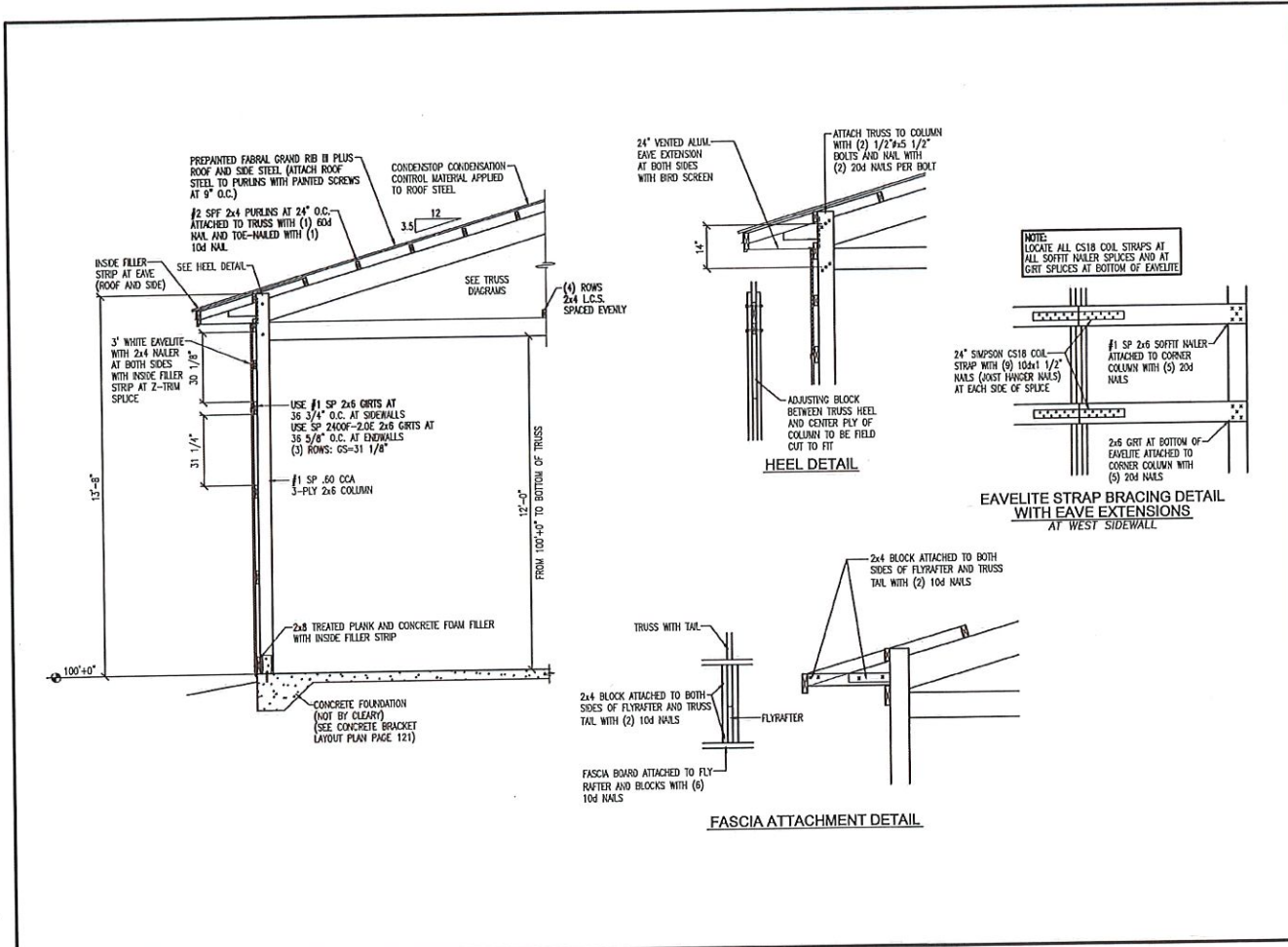

CLEARY BUILDING CORP.
 150 PAOLI STREET / P.O. BOX 930220
 VERONA, WI 53593 / (800) 373-0500

DRAWN BY: LCB
 DATE DRAWN: 10/15/19

PLAN REVISIONS:		
NUMBER	DATE	BY
1		
2		
3		
4		

PROJECT NAME: SCHLITZ AUDOBON, JASON
 PROJECT SITE ADDRESS: 1111 E BROWN DEER RD
 BAYSIDE, WI - MILWAUKEE COUNTY
 BUILDING SIZE: 506'x413'-8"
 SHEET NAME: TYPICAL SECTION "A"

PROJECT NUMBER: 2019105448
 SHEET NUMBER: 130
 SHEET SCALE: NONE

File Name and Path: I:\Comments\A-Personal\Lance_Bontag\0019105448\0019105448-131-TYPB.dwg
 Date Plotted: 11/11/2019 11:18 AM
 Printed By: Lance Bontag

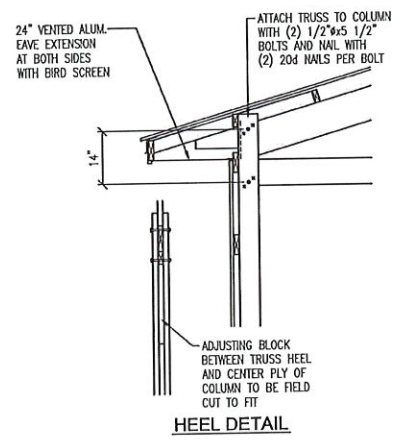
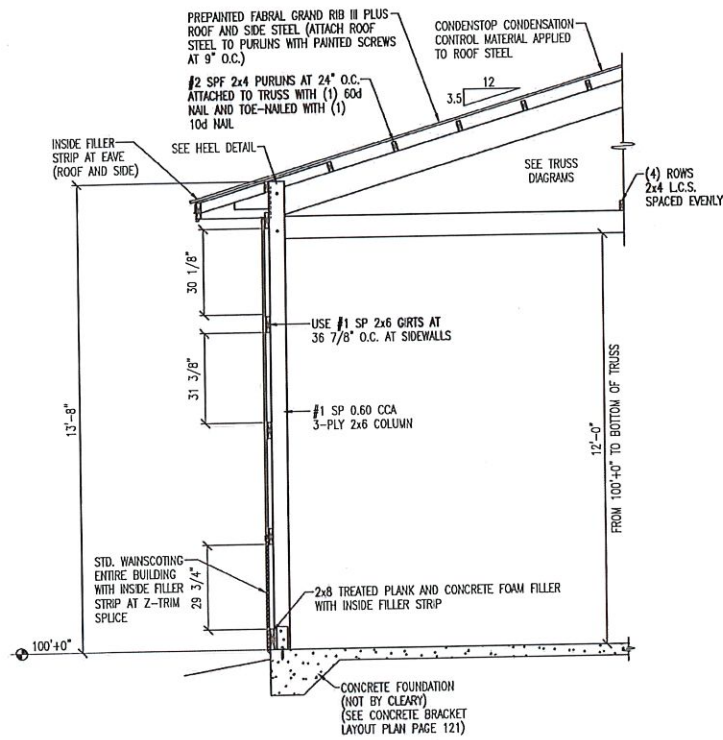

CLEARLY
 BUILDING CORP.
 190 PAOLI STREET / P.O. BOX 930220
 VERONA, WI 53583 / (800) 373-6667

DRAWN BY: LCB
 DATE DRAWN: 10/15/19

REVISIONS		
NUMBER	DATE	BY
1		
2		
3		
4		

PROJECT NAME: SCHLITZ AUDOBON, JASON
 PROJECT SITE ADDRESS: 1111 E BROWN DEER RD
 BAYSIDE, WI - MILWAUKEE COUNTY
 BUILDING SIZE: 5065x413'-8"
 SHEET NAME: TYPICAL SECTION "B"

PROJECT NUMBER: 2019105448
 SHEET NUMBER: 131
 SHEET SCALE: NONE

File Name and Path: I:\Commercial\A-Peromni\Lenco_Bontage\2019105448\2019105448-100-HE-D.dwg
 Date Printed: 11/4/2019 2:22 PM
 Printed By: Lance Bontage

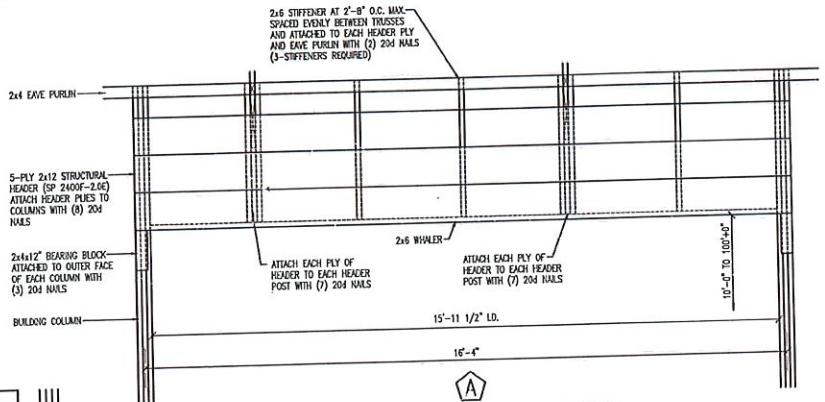

16'x10' OVERHEAD DOOR HEADER DETAIL
 VIEW FROM OUTSIDE OF BUILDING

NOTE-WINDING ALTERNATIVE:
 INSTALL (2) 3 1/2" x .131RS GUN NAILS FOR EACH 20d NAIL SPECIFIED (USE 20d NAILS IF NUMBER OF GUN NAILS REQUIRED REDUCES THE SPACING IN A VERTICAL OR HORIZONTAL ROW TO LESS THAN 1 1/2" AT A HEADER POST OR COLUMN AS SHOWN)

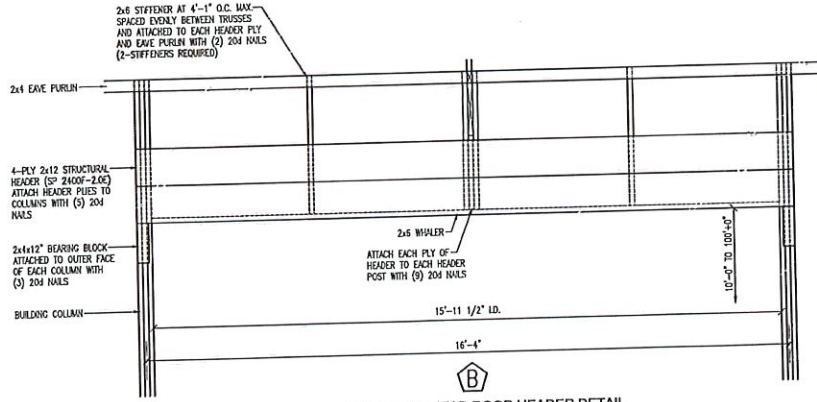

16'x10' OVERHEAD DOOR HEADER DETAIL
 VIEW FROM OUTSIDE OF BUILDING

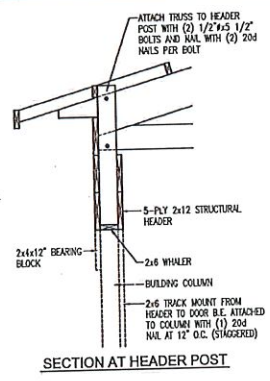

SECTION AT HEADER POST

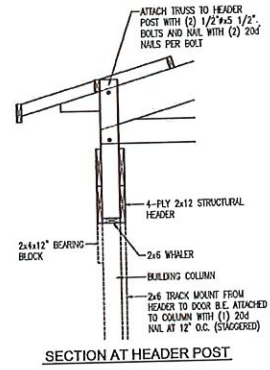

SECTION AT HEADER POST

CLEARY BUILDING CORP.
 100 FACULTY STREET / P.O. BOX 830220
 TERREHA, WI 53089 / (903) 873-8659

DRAWN BY: LCB
 DATE DRAWN: 10/15/19

PLAN REVISIONS:		
NUMBER	DATE	BY
1		
2		
3		
4		

PROJECT NAME: SCHLITZ AUDOBON, JASON
 PROJECT SITE ADDRESS: 1111 E BROWN DEER RD
 BAYSIDE, WI - MILWAUKEE COUNTY
 BUILDING SIZE: 5066x413'-8"
 SHEET NAME: HEADER DETAILS

PROJECT NUMBER: 2019105448
 SHEET NUMBER: 140
 SHEET SCALE: NONE

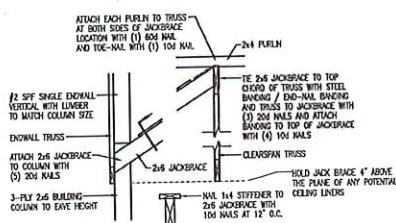

JACKBRACE DETAIL AT ENDWALL COLUMNS

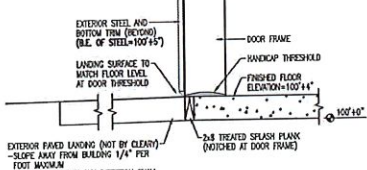

HANDICAP THRESHOLD AT EXTERIOR LANDINGS
SEE PLAN FOR LOCATIONS



MINIMUM LANDING DIMENSIONS AT ALL ACCESSIBLE DOORS
POSITIONED FOR FORWARD APPROACH

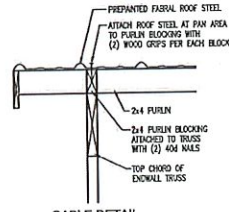

GABLE DETAIL WITH PURLIN EXTENSION

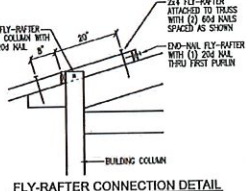

FLY-RAFTER CONNECTION DETAIL

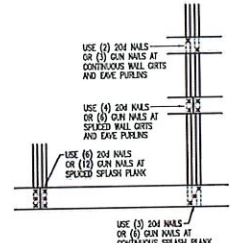

NOTE: 20# NAILS TO BE BRND SHANK, NOT OFFED GALVANIZED CEN NAIL ALTERNATE = 0.131x1 1/2 RS-TLH

NOTE: SPLASH PLANK AT BRACKING LOCATIONS REQUIRE ADDITIONAL FASTENERS (SEE BRACKING DETAIL SHEET)

STANDARD WALL FRAMING NAILING

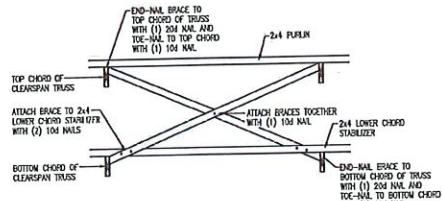

ROOFLINE X-BRACING DETAIL
X-BRACING IS ATTACHED TO LOWER CHORD STABILIZER
SEE FLOOR PLAN FOR X-BRACE LOCATIONS

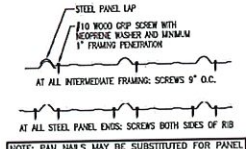

GRAND RIB 3 STEEL ATTACHMENT DETAIL

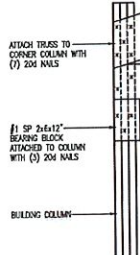

STRUCTURAL ENDWALL TRUSS TO COLUMN CONNECTION DETAIL AT BOTH ENDWALLS



190 PAOLI STREET / P.O. BOX 930220
 VERONA, WI 53593 / (608) 373-6500

DRAWN BY: LCB

DATE DRAWN: 10/15/19

PLAN REVISIONS:

NUMBER	DATE	BY
1		
2		
3		
4		

PROJECT NAME: SCHLITZ AUDOBON, JASON
 PROJECT SITE ADDRESS: 1111 E BROWN DEER RD
 BAYSIDE, WI - MILWAUKEE COUNTY
 BUILDING SIZE: 5065KX13'-8"
 SHEET NAME: DIAPHRAGM ACTION AND MISC. DETAILS

PROJECT NUMBER: 2019105448
 SHEET NUMBER: 150
 SHEET SCALE: NONE

File Name and Path: I:\Commnet\A-Personal\Bontage\2019105448\2019105448-160-TRUSS.dwg
 Date Printed: 11/20/2019 10:36 AM
 Printed By: Lanco Bontage

CLEARSPAN TRUSS

LEADER	DESCRIPTION	QUANTITY	UNIT	WEIGHT	LOADS
WOOD	2x10	10	LF	100	1000
WOOD	2x12	5	LF	150	1500
WOOD	2x8	20	LF	200	2000
WOOD	2x6	30	LF	300	3000
WOOD	2x4	40	LF	400	4000
STEEL	1/2" PL	10	SQ	100	1000
STEEL	3/4" PL	5	SQ	500	5000
STEEL	1" PL	2	SQ	2000	20000
STEEL	2" PL	1	SQ	8000	80000
STEEL	3" PL	1	SQ	18000	180000
STEEL	4" PL	1	SQ	32000	320000
STEEL	6" PL	1	SQ	72000	720000
STEEL	8" PL	1	SQ	112000	1120000
STEEL	10" PL	1	SQ	152000	1520000
STEEL	12" PL	1	SQ	192000	1920000
STEEL	14" PL	1	SQ	232000	2320000
STEEL	16" PL	1	SQ	272000	2720000
STEEL	18" PL	1	SQ	312000	3120000
STEEL	20" PL	1	SQ	352000	3520000
STEEL	22" PL	1	SQ	392000	3920000
STEEL	24" PL	1	SQ	432000	4320000
STEEL	26" PL	1	SQ	472000	4720000
STEEL	28" PL	1	SQ	512000	5120000
STEEL	30" PL	1	SQ	552000	5520000
STEEL	32" PL	1	SQ	592000	5920000
STEEL	34" PL	1	SQ	632000	6320000
STEEL	36" PL	1	SQ	672000	6720000
STEEL	38" PL	1	SQ	712000	7120000
STEEL	40" PL	1	SQ	752000	7520000
STEEL	42" PL	1	SQ	792000	7920000
STEEL	44" PL	1	SQ	832000	8320000
STEEL	46" PL	1	SQ	872000	8720000
STEEL	48" PL	1	SQ	912000	9120000
STEEL	50" PL	1	SQ	952000	9520000
STEEL	52" PL	1	SQ	992000	9920000
STEEL	54" PL	1	SQ	1032000	10320000
STEEL	56" PL	1	SQ	1072000	10720000
STEEL	58" PL	1	SQ	1112000	11120000
STEEL	60" PL	1	SQ	1152000	11520000
STEEL	62" PL	1	SQ	1192000	11920000
STEEL	64" PL	1	SQ	1232000	12320000
STEEL	66" PL	1	SQ	1272000	12720000
STEEL	68" PL	1	SQ	1312000	13120000
STEEL	70" PL	1	SQ	1352000	13520000
STEEL	72" PL	1	SQ	1392000	13920000
STEEL	74" PL	1	SQ	1432000	14320000
STEEL	76" PL	1	SQ	1472000	14720000
STEEL	78" PL	1	SQ	1512000	15120000
STEEL	80" PL	1	SQ	1552000	15520000
STEEL	82" PL	1	SQ	1592000	15920000
STEEL	84" PL	1	SQ	1632000	16320000
STEEL	86" PL	1	SQ	1672000	16720000
STEEL	88" PL	1	SQ	1712000	17120000
STEEL	90" PL	1	SQ	1752000	17520000
STEEL	92" PL	1	SQ	1792000	17920000
STEEL	94" PL	1	SQ	1832000	18320000
STEEL	96" PL	1	SQ	1872000	18720000
STEEL	98" PL	1	SQ	1912000	19120000
STEEL	100" PL	1	SQ	1952000	19520000

STRUCTURAL ENDWALL TRUSS

LEADER	DESCRIPTION	QUANTITY	UNIT	WEIGHT	LOADS
WOOD	2x10	10	LF	100	1000
WOOD	2x12	5	LF	150	1500
WOOD	2x8	20	LF	200	2000
WOOD	2x6	30	LF	300	3000
WOOD	2x4	40	LF	400	4000
STEEL	1/2" PL	10	SQ	100	1000
STEEL	3/4" PL	5	SQ	500	5000
STEEL	1" PL	2	SQ	2000	20000
STEEL	2" PL	1	SQ	8000	80000
STEEL	3" PL	1	SQ	18000	180000
STEEL	4" PL	1	SQ	32000	320000
STEEL	6" PL	1	SQ	72000	720000
STEEL	8" PL	1	SQ	112000	1120000
STEEL	10" PL	1	SQ	152000	1520000
STEEL	12" PL	1	SQ	192000	1920000
STEEL	14" PL	1	SQ	232000	2320000
STEEL	16" PL	1	SQ	272000	2720000
STEEL	18" PL	1	SQ	312000	3120000
STEEL	20" PL	1	SQ	352000	3520000
STEEL	22" PL	1	SQ	392000	3920000
STEEL	24" PL	1	SQ	432000	4320000
STEEL	26" PL	1	SQ	472000	4720000
STEEL	28" PL	1	SQ	512000	5120000
STEEL	30" PL	1	SQ	552000	5520000
STEEL	32" PL	1	SQ	592000	5920000
STEEL	34" PL	1	SQ	632000	6320000
STEEL	36" PL	1	SQ	672000	6720000
STEEL	38" PL	1	SQ	712000	7120000
STEEL	40" PL	1	SQ	752000	7520000
STEEL	42" PL	1	SQ	792000	7920000
STEEL	44" PL	1	SQ	832000	8320000
STEEL	46" PL	1	SQ	872000	8720000
STEEL	48" PL	1	SQ	912000	9120000
STEEL	50" PL	1	SQ	952000	9520000
STEEL	52" PL	1	SQ	992000	9920000
STEEL	54" PL	1	SQ	1032000	10320000
STEEL	56" PL	1	SQ	1072000	10720000
STEEL	58" PL	1	SQ	1112000	11120000
STEEL	60" PL	1	SQ	1152000	11520000
STEEL	62" PL	1	SQ	1192000	11920000
STEEL	64" PL	1	SQ	1232000	12320000
STEEL	66" PL	1	SQ	1272000	12720000
STEEL	68" PL	1	SQ	1312000	13120000
STEEL	70" PL	1	SQ	1352000	13520000
STEEL	72" PL	1	SQ	1392000	13920000
STEEL	74" PL	1	SQ	1432000	14320000
STEEL	76" PL	1	SQ	1472000	14720000
STEEL	78" PL	1	SQ	1512000	15120000
STEEL	80" PL	1	SQ	1552000	15520000
STEEL	82" PL	1	SQ	1592000	15920000
STEEL	84" PL	1	SQ	1632000	16320000
STEEL	86" PL	1	SQ	1672000	16720000
STEEL	88" PL	1	SQ	1712000	17120000
STEEL	90" PL	1	SQ	1752000	17520000
STEEL	92" PL	1	SQ	1792000	17920000
STEEL	94" PL	1	SQ	1832000	18320000
STEEL	96" PL	1	SQ	1872000	18720000
STEEL	98" PL	1	SQ	1912000	19120000
STEEL	100" PL	1	SQ	1952000	19520000

- TRUSS CHECK**
(CHECK BOX AND UNIT)
- TRUSS SIZE LB
 - ROOF PITCH LB
 - BAY SPACING LB
 - SLG/RLC LB
 - DESIGN LOADS LB
 - OVERHANGS LB

CLEARY BUILDING CORP.
 190 FACULTY STREET / P.O. BOX 430220
 VERONA, WI 53599 / (800) 273-8550

DATE DRAWN: 10/15/19
 PLAN REVISIONS:

NUMBER	DATE	BY
1		
2		
3		
4		

PROJECT NAME: SCHLITZ AUDOBON, JASON
 PROJECT SITE ADDRESS: 1111 E BROWN DEER RD
 BAYSIDE, WI - MILWAUKEE COUNTY
 BUILDING SIZE: 5064M² (3'-8")
 SHEET NAME: TRUSS DIAGRAMS

PROJECT NUMBER: 2019105448
 SHEET NUMBER: 160
 SHEET SCALE: NONE



Schlitz Audubon Nature Center
New Maint. Bays



Schlitz Audubon
Nature Center

Project Area

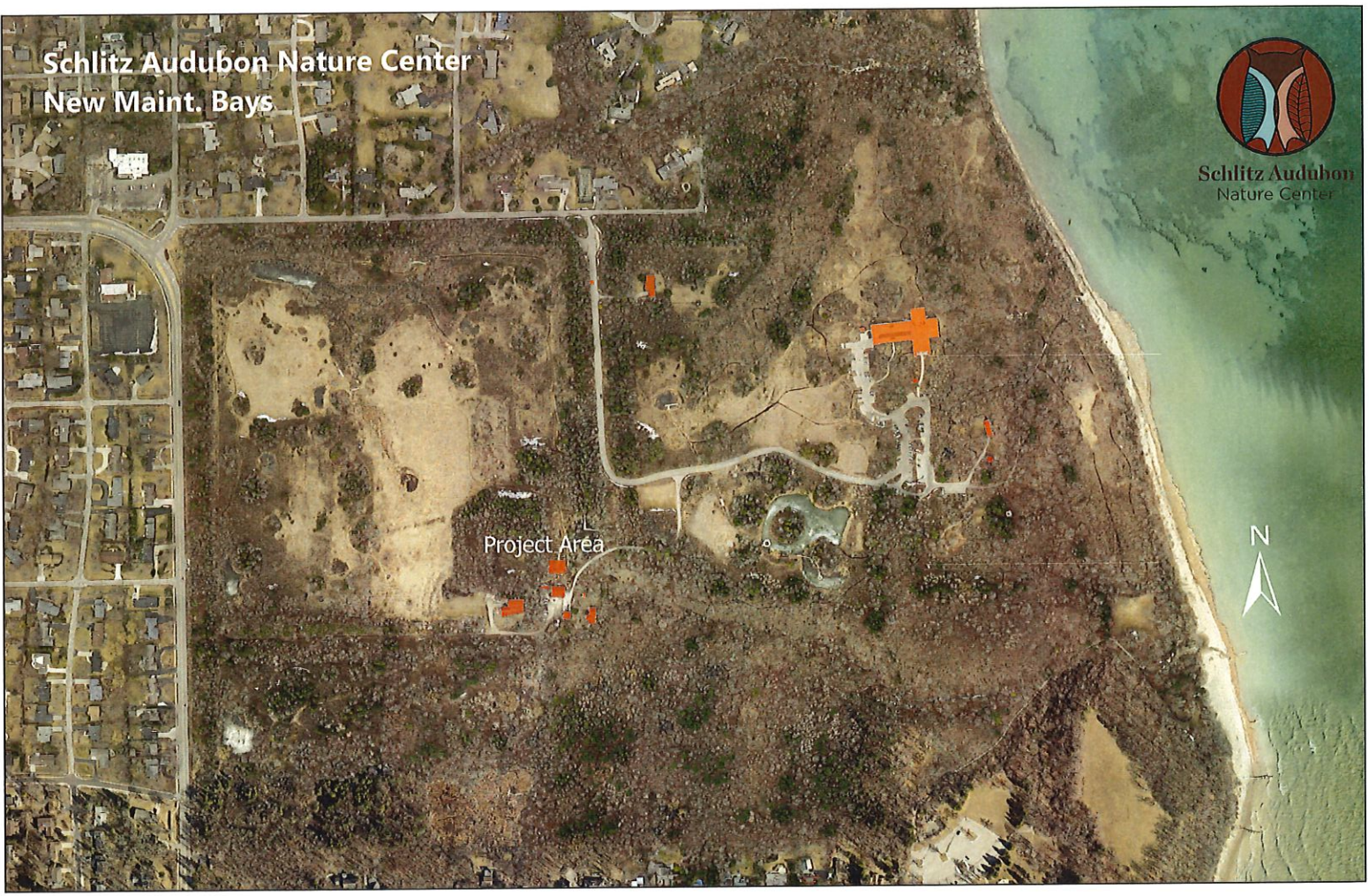

Schlitz Audubon Nature Center
New Maint. Bays



Schlitz Audubon
Nature Center

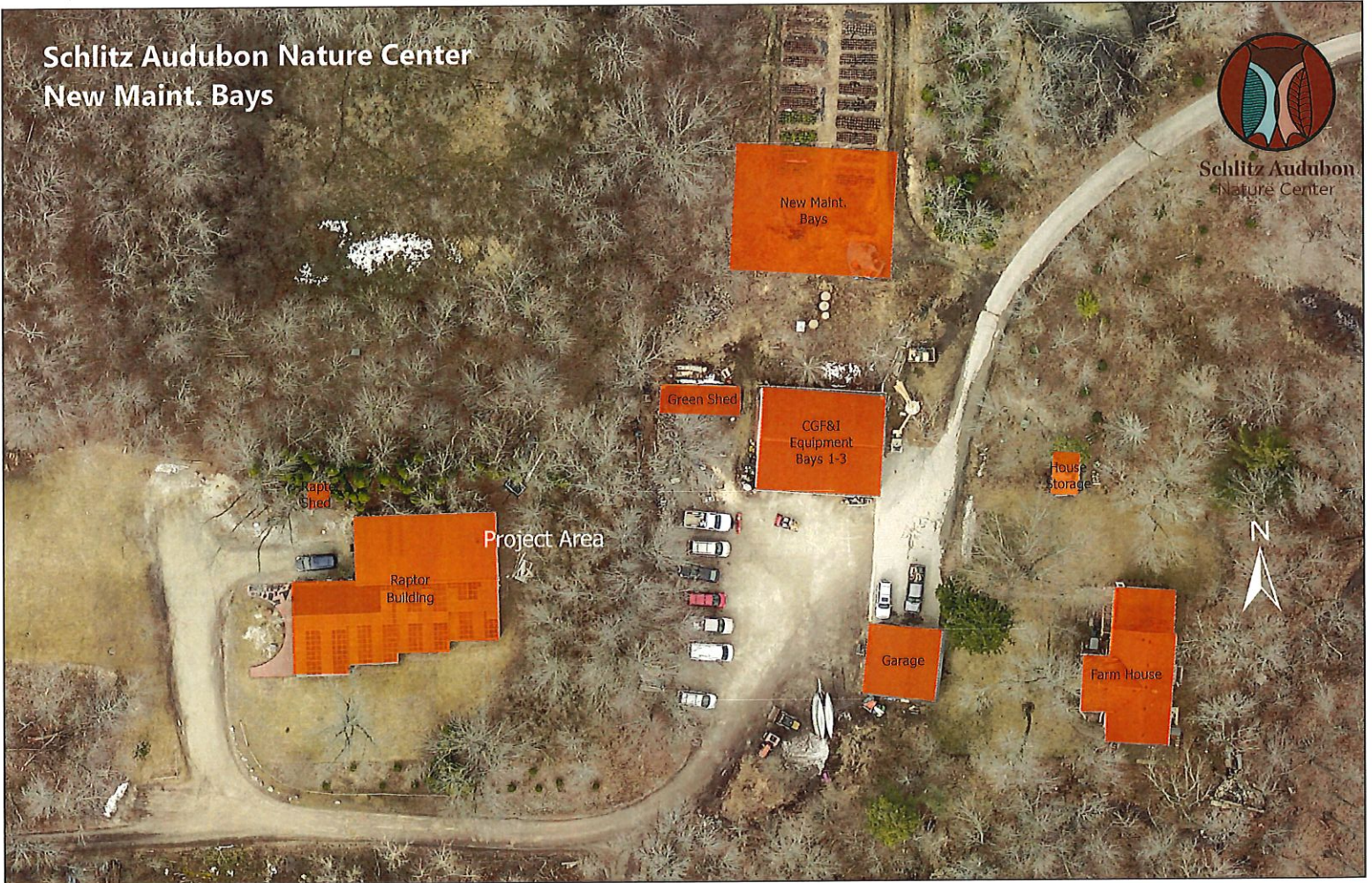

55-9999

SHEET 1 OF 2

PLAT NO. 114 48-3

PERCOLATION TESTS
LAND CONSULTANT
SEWER & WATER DESIGN
SUBDIVISION

NIENOW, LANDRY, WEBSTER & ASSOC. CONSULTING ENGINEERS & SURVEYORS

1750 W. SILVER SPRING DRIVE
450 ELM GROVE ROAD

MILWAUKEE, WIS.
ELM GROVE, WIS.

WALLACE G. NIENOW, P.E.
JAMES W. LANDRY, P.E.

ASSOCIATES
KENNETH B. WESTERN, P.E.
CARL R. RAHMIG, P.E.

PLAT OF SURVEY

PREPARED FOR: Schlitz Foundation

DESCRIPTION OF PROPERTY: A part of Sections 3, 4, 9, and 10 in Town 8 North, Range 22 East, in the Village of Boyside, Milwaukee County, Wisconsin.

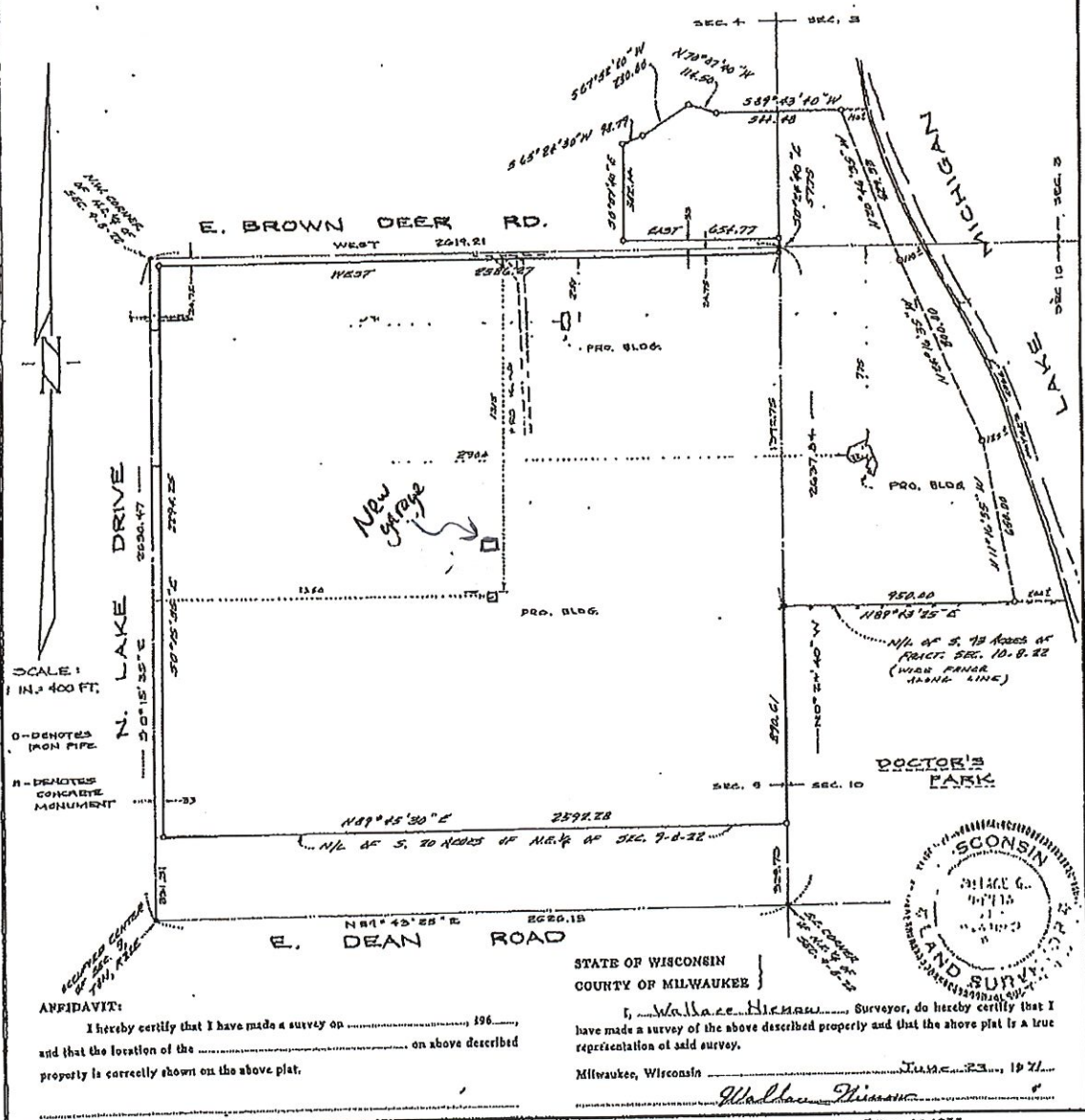

AFFIDAVIT:
I hereby certify that I have made a survey on _____, 196____,
and that the location of the _____ on above described
property is correctly shown on the above plat.

STATE OF WISCONSIN
COUNTY OF MILWAUKEE
I, Wallace G. Nienow, Surveyor, do hereby certify that I
have made a survey of the above described property and that the above plat is a true
representation of said survey.
Milwaukee, Wisconsin _____, June 23, 1971
Wallace Nienow

Rev. June 15, 1973
Sept 11, 1973