

Project Proposal

Date

5/9/21

Property Address

375 E Brown Deer Rd

Zoning

residential

- | | |
|--|--|
| <input type="checkbox"/> Accessory Structures/Generators
<input type="checkbox"/> Additions/Remodel
<input type="checkbox"/> Bluff Management
<input type="checkbox"/> Commercial Signage
<input type="checkbox"/> Decks/Patios
<input checked="" type="checkbox"/> Fence
<input type="checkbox"/> Fire Pits
<input type="checkbox"/> Landscaping requiring Impervious Surface/Fill/Excavation Permit | <input type="checkbox"/> New Construction
<input type="checkbox"/> Play Structures
<input type="checkbox"/> Recreational Facilities/Courts
<input type="checkbox"/> Roofs
<input type="checkbox"/> Solar Panels/Skylights
<input type="checkbox"/> Swimming Pools
<input type="checkbox"/> Windows/Doors-change exceeds 25% of opening
<input type="checkbox"/> Other |
|--|--|

Proposed project details (type of work, size, materials, etc.):

***** For Office Use Only *****

Yes	No	
<input type="checkbox"/>	<input type="checkbox"/>	Color photographs showing project location, elevations and surrounding views
<input type="checkbox"/>	<input type="checkbox"/>	Two (2) complete sets of building plans (including elevations and grading)
<input type="checkbox"/>	<input type="checkbox"/>	Survey
<input type="checkbox"/>	<input type="checkbox"/>	Samples or brochures showing materials, colors and designs
<input type="checkbox"/>	<input type="checkbox"/>	Application Fee
<input type="checkbox"/>	<input type="checkbox"/>	Parcel Number
<input type="checkbox"/>	<input type="checkbox"/>	ARC Agenda Date:
<input type="checkbox"/>	<input type="checkbox"/>	Building Permit
<input type="checkbox"/>	<input type="checkbox"/>	Fill Permit
<input type="checkbox"/>	<input type="checkbox"/>	Impervious Surface Permit
<input type="checkbox"/>	<input type="checkbox"/>	Plan Commission/Conditional Use Permit
<input type="checkbox"/>	<input type="checkbox"/>	Tax Key Number
<input type="checkbox"/>	<input type="checkbox"/>	Right-of-Way/Excavation Permit
<input type="checkbox"/>	<input type="checkbox"/>	Variance Required

05/25/2021

Attention:
Village of Bayside, WI
Architecture Review Committee

PROJECT/SITE OWNER: Daniel Kleindl PROJECT ADDRESS: 375 E. Brown Deer	PROJECT SUMMARY: New fence; Black aluminum finish 150 foot in length 5-foot high
--	--

VILLAGE CODE REVIEW

LENGTH AND FENCE TYPE:

Proposed length 150' is approximately 28.51% of the total property perimeter length of approximately 526'.
Per the code section copied below a 25% open fence is required.

Village code section 104-125(k) *Fence type*. Solid fences may be constructed with a total horizontal linear length not to exceed 15 percent of the total linear feet of the perimeter of the property except as screening along an adjacent railroad, state highway, interstate highway, county highway, or commercial parking lot property. A solid fence may have at least a 25 percent open design within the fence height. All other permitted fences shall be constructed with at least a 25 percent open design. When proposing a new fence adjacent to a property that already has a fence, the applicant should consider (and the architectural review committee may encourage) matching that fence to achieve a harmonious look. Wood fences shall be unfinished, stained, or oiled and allowed to weather naturally to help them blend into the landscape. Other finishes may be acceptable but are subject to review and approval. The side of the fence facing neighboring properties shall always be a finished and not structural side of the fence. If a fence style contains posts on one side and a more finished side on the other, the more finished side shall face the neighboring property. Fences may incorporate no more than two trellises or arbors that may be no wider than four feet and no taller than eight feet and which are at least six feet from the nearest property line if located in the "A" residence district or at least three feet from the nearest property line in the "B" and "C" residence districts. The open percentage of any fence shall be the percentage of the fence which is not opaque from a perpendicular perspective.

PROPOSED FENCE LENGTHS / TYPES COMPLY

HEIGHT:

PROPOSED 5 FOOT HEIGHT IS COMPLIANT

MATERIAL / FINISH:

Aluminum black finish

Reviewer/ Tod Doeblar

Dave Hendrix
SAFEbuilt
Wisconsin Operations Manager

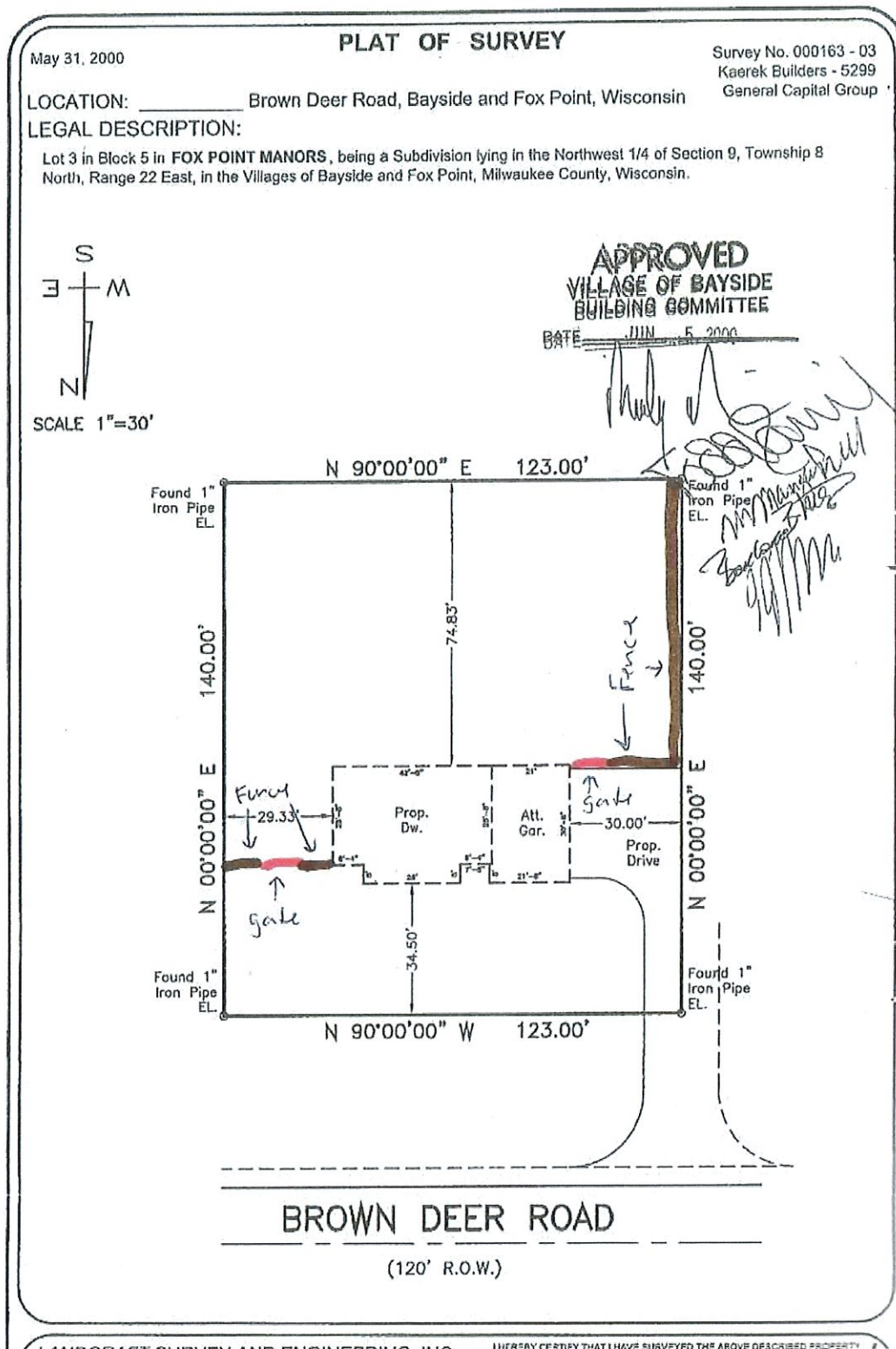

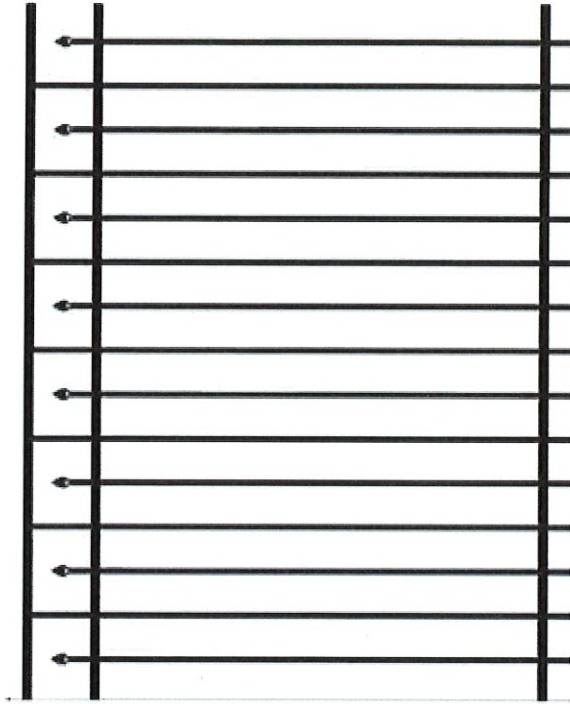

Feedback

[Save to List](#)

Brilliance Standard-Duty 5 ft. H x 6 ft. W Black Aluminum Pre-Assembled Fence Panel

by [Barrette Outdoor Living](#)

★★★★★ (21) [Write a Review](#) [Questions & Answers \(28\)](#)

\$97¹¹

Color/Finish: **Black**





