

Proposed project details (type of work, size, materials, etc.):

Tree house. Two levels with an enclosed area approximately 42 sq. ft. Lower platform is roughly 80 sq. ft. Upper platform is roughly 90 sq. ft.

- * Planning to paint enclosed area → dark grey
- * Planning to stain tree house structure
- * New privacy screens will be a combination of dark grey & stained wood.
- * Dark Grey → Pencil Point
- * Stain → Semi Transparent → Russet

Project Proposal

Date 10/3/21

Property Address 9300 N. Fairway Dr.

Zoning _____

- | | |
|--|---|
| <input type="checkbox"/> Accessory Structures/Generators
<input type="checkbox"/> Additions/Remodel
<input type="checkbox"/> Bluff Management
<input type="checkbox"/> Commercial Signage
<input type="checkbox"/> Decks/Patios
<input checked="" type="checkbox"/> Fence
<input type="checkbox"/> Fire Pits
<input type="checkbox"/> Landscaping requiring Impervious Surface/Fill/Excavation Permit | <input type="checkbox"/> New Construction
<input checked="" type="checkbox"/> Play Structures
<input type="checkbox"/> Recreational Facilities/Courts
<input type="checkbox"/> Roofs
<input type="checkbox"/> Solar Panels/Skylights
<input type="checkbox"/> Swimming Pools
<input type="checkbox"/> Windows/Doors-change exceeds 25% of opening
<input type="checkbox"/> Other |
|--|---|

Proposed project details (type of work, size, materials, etc.):

***** For Office Use Only *****

Yes	No	
<input type="checkbox"/>	<input type="checkbox"/>	Color photographs showing project location, elevations and surrounding views
<input type="checkbox"/>	<input type="checkbox"/>	Two (2) complete sets of building plans (including elevations and grading)
<input type="checkbox"/>	<input type="checkbox"/>	Survey
<input type="checkbox"/>	<input type="checkbox"/>	Samples or brochures showing materials, colors and designs
<input type="checkbox"/>	<input type="checkbox"/>	Application Fee
<input type="checkbox"/>	<input type="checkbox"/>	Parcel Number
<input type="checkbox"/>	<input type="checkbox"/>	ARC Agenda Date:
<input type="checkbox"/>	<input type="checkbox"/>	Building Permit
<input type="checkbox"/>	<input type="checkbox"/>	Fill Permit:
<input type="checkbox"/>	<input type="checkbox"/>	Impervious Surface Permit
<input type="checkbox"/>	<input type="checkbox"/>	Plan Commission/Conditional Use Permit
<input type="checkbox"/>	<input type="checkbox"/>	Tax Key Number
<input type="checkbox"/>	<input type="checkbox"/>	Right-of-Way/Excavation Permit
<input type="checkbox"/>	<input type="checkbox"/>	Variance Required

1-262-346-4577 SAFEbuilt, Inc.		WI UNIFORM PERMIT APPLICATION hartfordinspections@safebuilt.com Inspections need to be called in by 4 pm for next business day inspections				PERMIT NO. TAXKEY#																						
ISSUING MUNICIPALITY OF <u>Bayside</u> COUNTY: <u>Milwaukee</u>		<input type="checkbox"/> TOWN <input checked="" type="checkbox"/> VILLAGE <input type="checkbox"/> CITY PROJECT LOCATION (Building Address)																										
		PROJECT DESCRIPTION <input type="checkbox"/> COMMERCIAL <input type="checkbox"/> ONE & TWO FAMILY																										
Owner's Name <u>Michael & Stephanie Tack</u>		Mailing Address - Include City & Zip <u>9300 N. Fairway Dr. Bayside, WI 53217</u>		Telephone - Include Area Code <u>Mike: 262-227-4609</u> <u>Steph: 262-227-5199</u>																								
Construction Contractor (DC Lic No.) <u>N/A</u>		Mailing Address - Include City & Zip		Telephone - Include Area Code																								
Dwelling Contractor Qualifier (DCQ Lic No.) <u>N/A</u>		Dwelling Contractor Qualifier shall be an owner, CEO, COB, or employee of Dwelling Contractor		Telephone - Include Area Code																								
Plumbing Contractor (Lic No.) <u>N/A</u>		Mailing Address - Include City & Zip		Telephone - Include Area Code																								
Electrical Contractor (Lic No.) <u>N/A</u>		Mailing Address - Include City & Zip		Telephone - Include Area Code																								
HVAC Contractor (Lic No.) <u>N/A</u>		Mailing Address - Include City & Zip		Telephone - Include Area Code																								
PROJECT INFORMATION			Subdivision Name		Lot No.		Block No.																					
Zoning District	Lot Area Sq. Ft.	N.S.E.W. Setbacks	Front Ft.	Rear Ft.	Left Ft.	Right Ft.																						
1a. PROJECT		3. TYPE		6. STORIES		9. HVAC EQUIPMENT																						
<input checked="" type="checkbox"/> New <input type="checkbox"/> Addition <input type="checkbox"/> Raze <input type="checkbox"/> Alteration <input type="checkbox"/> Repair <input type="checkbox"/> Move <input checked="" type="checkbox"/> Other: <u>Tree house</u>		<input type="checkbox"/> Single Family <input type="checkbox"/> Two Family <input type="checkbox"/> Multi <input type="checkbox"/> Commercial		<input type="checkbox"/> 1-Story <input type="checkbox"/> 2-Story <input type="checkbox"/> Other		<input type="checkbox"/> Forced Air Furnace <input type="checkbox"/> Radiant Baseboard or Panel <input type="checkbox"/> Heat Pump <input type="checkbox"/> Boiler <input type="checkbox"/> Central Air Conditioning <input type="checkbox"/> Other																						
1b. GARAGE		4. CONST. TYPE		7. FOUNDATION		10. PLUMBING																						
<input type="checkbox"/> Attached <input type="checkbox"/> Detached		<input type="checkbox"/> Site Constructed <input type="checkbox"/> Mfd. UDC <input type="checkbox"/> Mfd. HUD		<input type="checkbox"/> Concrete <input type="checkbox"/> Masonry <input type="checkbox"/> Treated Wood <input type="checkbox"/> ICF <input type="checkbox"/> Other		Sewer <input type="checkbox"/> Municipal <input type="checkbox"/> Septic No.																						
2. AREA		5. ELECTRICAL		8. USE		11. WATER																						
Basement _____ Sq. Ft. Living Area _____ Sq. Ft. Garage _____ Sq. Ft. Other <u>240</u> Sq. Ft. TOTAL <u>240</u>		Entrance Panel Size: _____ amp Service: <input type="checkbox"/> New <input type="checkbox"/> Rewire _____ Phase _____ Volts <input type="checkbox"/> Underground <input type="checkbox"/> Overhead Power Company:		<input type="checkbox"/> Seasonal <input type="checkbox"/> Permanent <input type="checkbox"/> Other		<input type="checkbox"/> Municipal Utility <input type="checkbox"/> Private On-Site Well																						
						12. ENERGY SOURCE <table border="1" style="width:100%; border-collapse: collapse;"> <tr> <th>Fuel</th> <th>Nat. Gas</th> <th>LP</th> <th>Oil</th> <th>Elec.</th> <th>Solid</th> <th>Solar</th> </tr> <tr> <td>Space Htg</td> <td><input type="checkbox"/></td> <td><input type="checkbox"/></td> <td><input type="checkbox"/></td> <td><input type="checkbox"/></td> <td><input type="checkbox"/></td> <td><input type="checkbox"/></td> </tr> <tr> <td>Water Htg</td> <td><input type="checkbox"/></td> <td><input type="checkbox"/></td> <td><input type="checkbox"/></td> <td><input type="checkbox"/></td> <td><input type="checkbox"/></td> <td><input type="checkbox"/></td> </tr> </table> * <input type="checkbox"/> Dwelling unit will have 3 kilowatt or more installed electric space heater equipment capacity.		Fuel	Nat. Gas	LP	Oil	Elec.	Solid	Solar	Space Htg	<input type="checkbox"/>	<input type="checkbox"/>	<input type="checkbox"/>	<input type="checkbox"/>	<input type="checkbox"/>	<input type="checkbox"/>	Water Htg	<input type="checkbox"/>	<input type="checkbox"/>	<input type="checkbox"/>	<input type="checkbox"/>	<input type="checkbox"/>	<input type="checkbox"/>
Fuel	Nat. Gas	LP	Oil	Elec.	Solid	Solar																						
Space Htg	<input type="checkbox"/>	<input type="checkbox"/>	<input type="checkbox"/>	<input type="checkbox"/>	<input type="checkbox"/>	<input type="checkbox"/>																						
Water Htg	<input type="checkbox"/>	<input type="checkbox"/>	<input type="checkbox"/>	<input type="checkbox"/>	<input type="checkbox"/>	<input type="checkbox"/>																						
						13. HEAT LOSS (Calculated) Total _____ BTU/HR																						
						14. ESTIMATED COST \$ 3000 <u>3475</u>																						
I understand that I: am subject to all applicable codes, laws, statutes and ordinances, including those described on the Notice to Permit Applicants form; am subject to any conditions of this permit; understand that the issuance of this permit creates no legal liability, express or implied, on the state or municipality; and certify that all the above information is accurate. If one acre or more of soil will be disturbed, I understand that this project is subject to ch. NR 151 regarding additional erosion control and stormwater management and the owner shall sign the statement on the Notice to Permit Applicants form. I expressly grant the building inspector, or the inspector's authorized agent, permission to enter the premises for which this permit is sought at all reasonable hours and for any proper purpose to inspect the work which is being done.																												
<input checked="" type="checkbox"/> I vouch that I am or will be an owner-occupant of this dwelling for which I am applying for an erosion control or construction permit without a Dwelling Contractor Certification and have read the cautionary statement regarding contractor responsibility on the Notice to Permit Applicants form.																												
APPLICANT (PRINT): <u>Michael Tack</u> SAFEbuilt, Inc.																												
INSPECTIONS NEEDED Building <input type="checkbox"/> Footing <input type="checkbox"/> Foundation <input type="checkbox"/> Rough <input type="checkbox"/> Insulation <input type="checkbox"/> Bsmt. Fl. <input type="checkbox"/> Final Electric <input type="checkbox"/> Rough <input type="checkbox"/> Service <input type="checkbox"/> Final Plumbing <input type="checkbox"/> Rough <input type="checkbox"/> Underfloor <input type="checkbox"/> Final HVAC <input type="checkbox"/> Rough <input type="checkbox"/> Final																												
FEES		PERMIT(S) ISSUED		SEAL NO. _____		Municipality No. _____																						
Building Fee _____ Zoning Fee _____ WI Seal _____ Electric Fee _____ Plumbing Fee _____ HVAC Fee _____ Adm. Fee _____ Other _____ Total _____		Bldg. # At top of form _____ Zoning # _____ Elec. # _____ Plmb. # _____ HVAC # _____		RECEIPT CK # _____ Amount \$ _____ Date _____ From _____ Rec By. _____		PERMIT EXPIRATION: Permit expires two years from date issued unless municipal ordinance is more restrictive.																						
				PERMIT ISSUED BY MUNICIPAL AGENT: Name _____ Date _____ Certification No. _____																								

16-0080

OF PROPERTY OF Fred Miller

N. FAIRWAY DR.

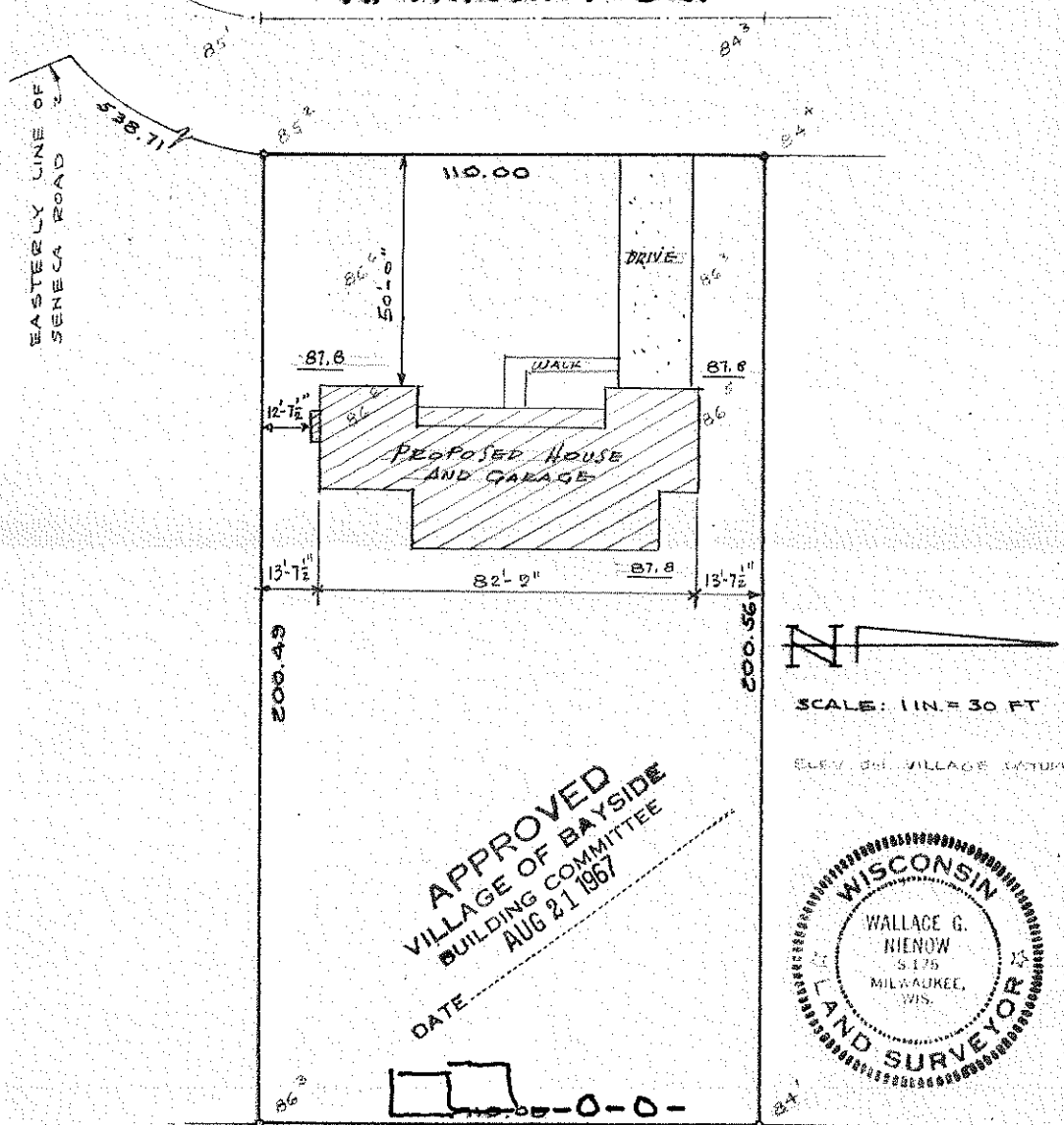

- → Indicated treehouse
- → Indicate Privacy screens

0 → Indicate trees

I hereby certify that I have made a survey on _____ 19_____, and that the location of the _____ Building on above described property is correctly shown on the above plat.

W. C. NIENOW, Surveyor, do hereby certify that I have made a survey of the above described property and that the above plat is a true representative of said survey.

Milwaukee, Wis. Aug 18 1967

W. E. Meyer

Scope of Work

Only items listed are part of this permit. If work is done on items not listed on this permit they will be considered to have been completed without a permit and are subject to double fees.

Item	Cost
Wood	\$ 2,000
Slide	\$ 600
Windows	\$ 400
Doors	\$ 125
Misc Supplies	\$ 350

Signature

[Signature]

Total Cost

\$ 3475

Date

6/1/2021

Requested Changes at time of work

Must be submitted to the Village prior to or same day work is completed. Failure to return the same day will result in double permit fees.

Item	Cost

Total Cost

Signature

Date



↑
Privacy Screen example



Roll over image to zoom in



Privacy Screen
Post anchors

Gtongoko Fence Post Anchor Ground Spike Heavy Duty Metal Black Powder Coated 36 x 4 x 4 Inches Outer Diameter (Inner Diameter 3.5 x 3.5 Inches), Pack of 4

Visit the Gtongoko Store

★★★★★ 49 ratings

Price: **\$66.99** ✓prime & FREE Returns

Pay **\$11.17/month for 6 months**, interest-free with your Amazon Prime Rewards Visa Card

May be available at a lower price from other sellers, potentially without free Prime shipping.

Size: **36inch**

24inch 32inch

36inch

- **⚡ [STURDY AND HIGH QUALITY]** Our fence post anchors are made of durable premium 14-gauge sturdy steel material, with high strength and solidness, so you can insert the spikes onto ground quickly and easily. The surface of the ground spike is coated with durable powder coating to last many decades to come and protect your decking wood from rotting.

- **⚡ [SIZE]** The length of the fence post is 36 inches, can fit standard 4 x 4 inches posts; 3.5 x 3.5 inches true dimensions with screws on one side to allow the post bracket opening to be large enough to insert your 4x4 and then tighten to hold firmly

- **⚡ [EASY TO INSTALL]** You can use the post without digging holes or pouring concrete. You only need to add the wood into the post then tightened screws and nuts. Owing to the wooden post being in contact with metal rather than soft / wet ground, so your fence posts or mailbox can be last long time.

- **⚡ [WIDE APPLICATIONS]** The fence anchor is widely used in our daily life, including fencing, mailboxes, decking flag poles, shed support, timber frames, solar power installations, road signage, wooden structures, banners and more. It is a best choice for you to decorate your yard.

h or finish



Royal Hayden ST-136



Chocolate T-129

SEMI-TRANSPARENT

- Allows wood grain and texture to show through
- Adds subtle color
- Accents and enhances pattern of wood grain

G8-6

ARQUEE
IE-COAT

Pencil Point
PPU18-02⁰

TRANSPARENT

- Allows the natural pattern of the wood to show through
- Ideal for new or unstained surfaces
- Natural and subtle color accents wood grain



OUR MOST ADVANCED FORMULA
4 YEARS ON DECKS **6 YEARS** FENCES & SIDING

