

milwaukee 333 East Chicago Street
Milwaukee, Wisconsin 53202
414.271.5350

madison 309 West Johnson Street, Suite 202
Madison, Wisconsin 53703
608.442.2550

denver 1859 Wynkoop Street, Suite 700
Denver, Colorado 80202
303.586.4500

PROJECT INFORMATION

BAYSIDE MIDDLE SCHOOL

601 E ELLSWORTH LN, BAYSIDE, WI 53217

ISSUANCE AND REVISIONS

DATE	DESCRIPTION
09/16/2022	50% DESIGN DEVELOPMENT
11/18/2022	75% DESIGN DEVELOPMENT
11/28/2022	ARC SUBMISSION
12/09/2022	100% DESIGN DEVELOPMENT
01/16/2022	ARC SUBMISSION

KEY PLAN

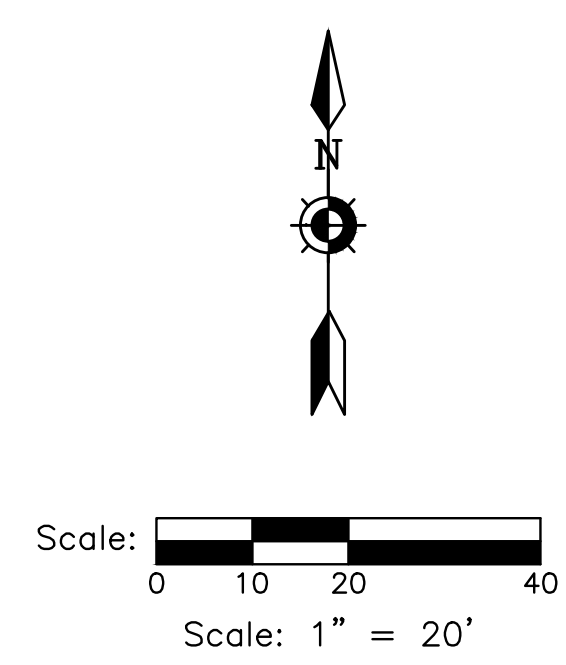

DIGGERS HOTLINE
Dial 811 or (800)242-8511
www.DiggersHotline.com

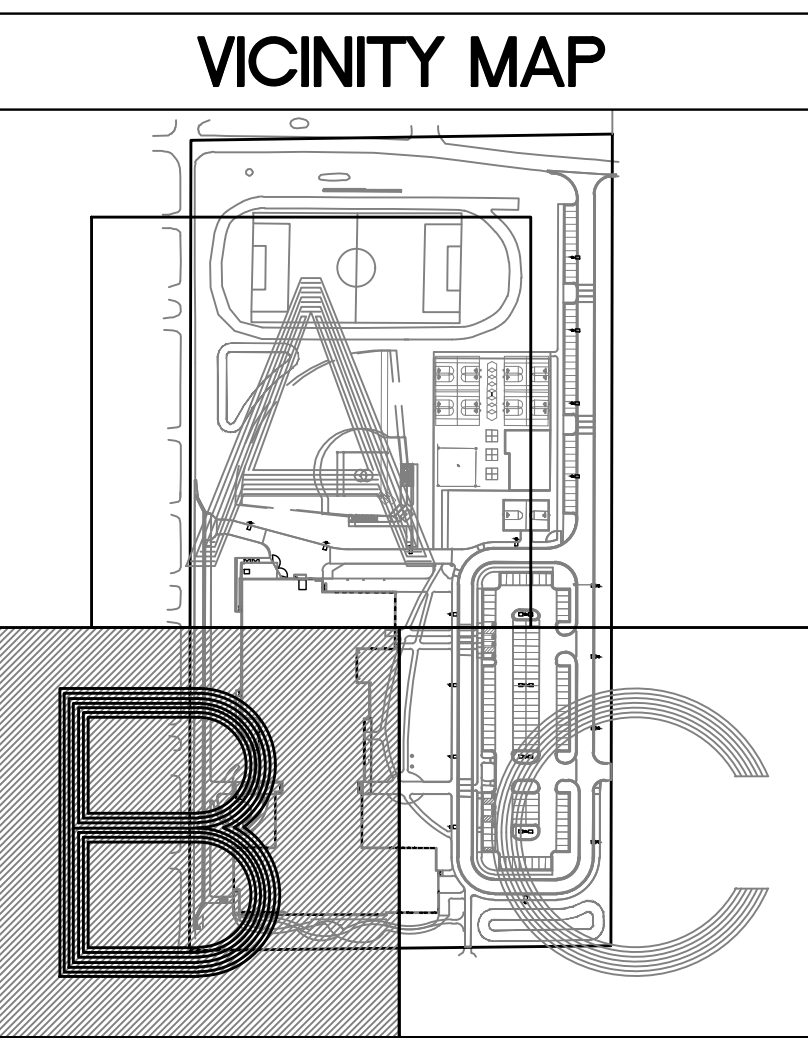

KEY INDEX

PROJECT LIMITS

PAVEMENT MARKING MAINLINE
LATEX PAVEMENT MARKING PAINT
DASHED 4" WHITE
(SEE WDOT PAVEMENT MARKING S.D.D.)

SHEET INFORMATION

PROGRESS DOCUMENTS NOT FOR CONSTRUCTION

These documents reflect progress and intent and may be subject to change, including additional detail. These are not final construction documents and shall not be used for final bidding or construction-related purposes.

PROJECT MANAGER TS

PROJECT NUMBER 19314-02

SITE SIGNAGE AND TRAFFIC CONTROL PLAN - PHASE 1 - AREA B

C103-1B

© 2022 Epstein Uhen Architects, Inc.

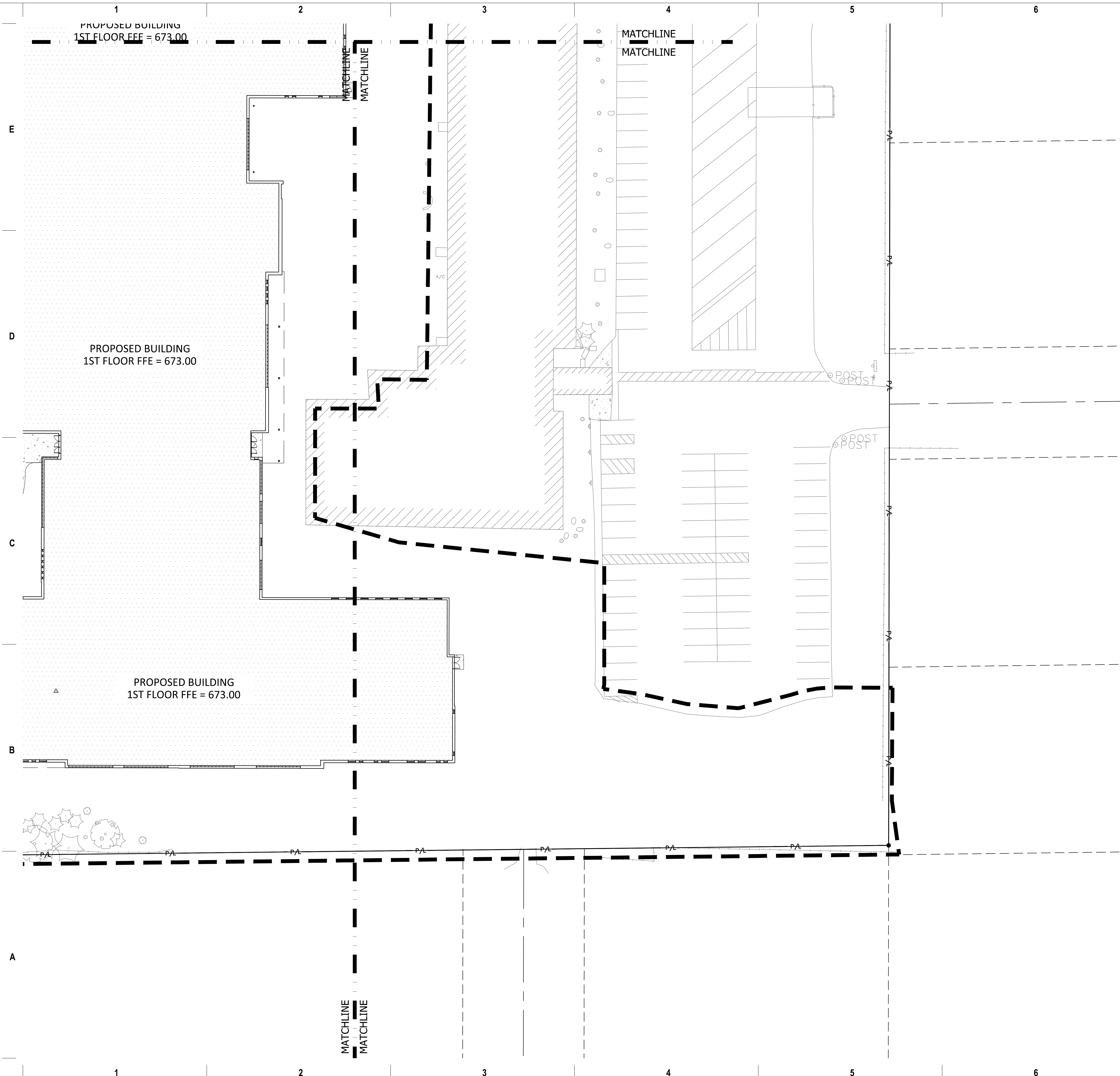

milwaukee 333 East Chicago Street
 Milwaukee, Wisconsin 53202
 414.271.5350
 madison 309 West Johnson Street, Suite 202
 Madison, Wisconsin 53703
 608.442.2550
 denver 1859 Wynkoop Street, Suite 700
 Denver, Colorado 80202
 303.556.4500

PROJECT INFORMATION

BAYSIDE MIDDLE SCHOOL

601 E ELLSWORTH LN, BAYSIDE, WI 53217

ISSUANCE AND REVISIONS

DATE	DESCRIPTION
09/16/2022	50% DESIGN DEVELOPMENT
11/18/2022	75% DESIGN DEVELOPMENT
11/28/2022	ARC SUBMISSION
12/09/2022	100% DESIGN DEVELOPMENT
01/16/2022	ARC SUBMISSION

KEY PLAN



Scale: 0 10 20 40
 Scale: 1" = 20'

DIGGERSHOTLINE
 Dial 811 or (800)242-8511
 www.DiggersHotline.com

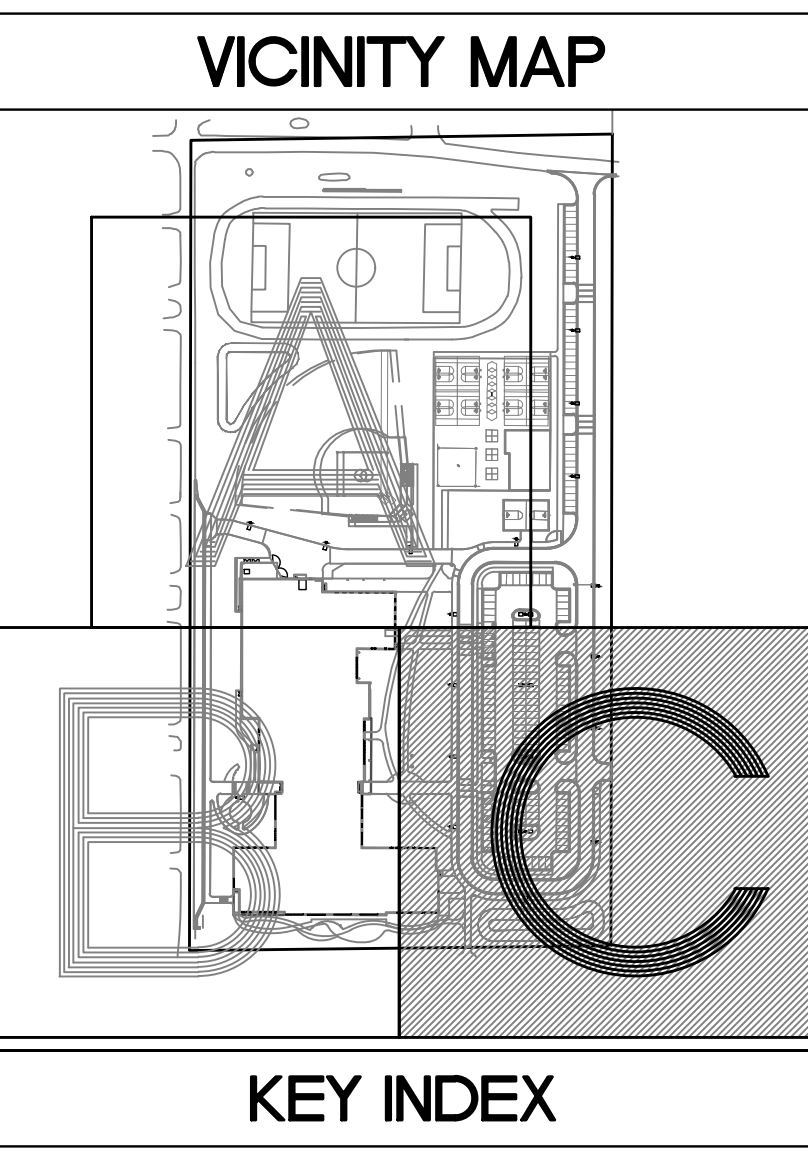

SHEET INFORMATION

PROGRESS DOCUMENTS NOT FOR CONSTRUCTION

These documents reflect progress and intent and may be subject to change, including additional detail. These are not final construction documents and shall not be used for final bidding or construction-related purposes.

PROJECT MANAGER TS
 PROJECT NUMBER 19314-02
 SITE SIGNAGE AND TRAFFIC CONTROL PLAN - PHASE 1 - AREA C

C103-1C

© 2022 Epstein Uhen Architects, Inc.

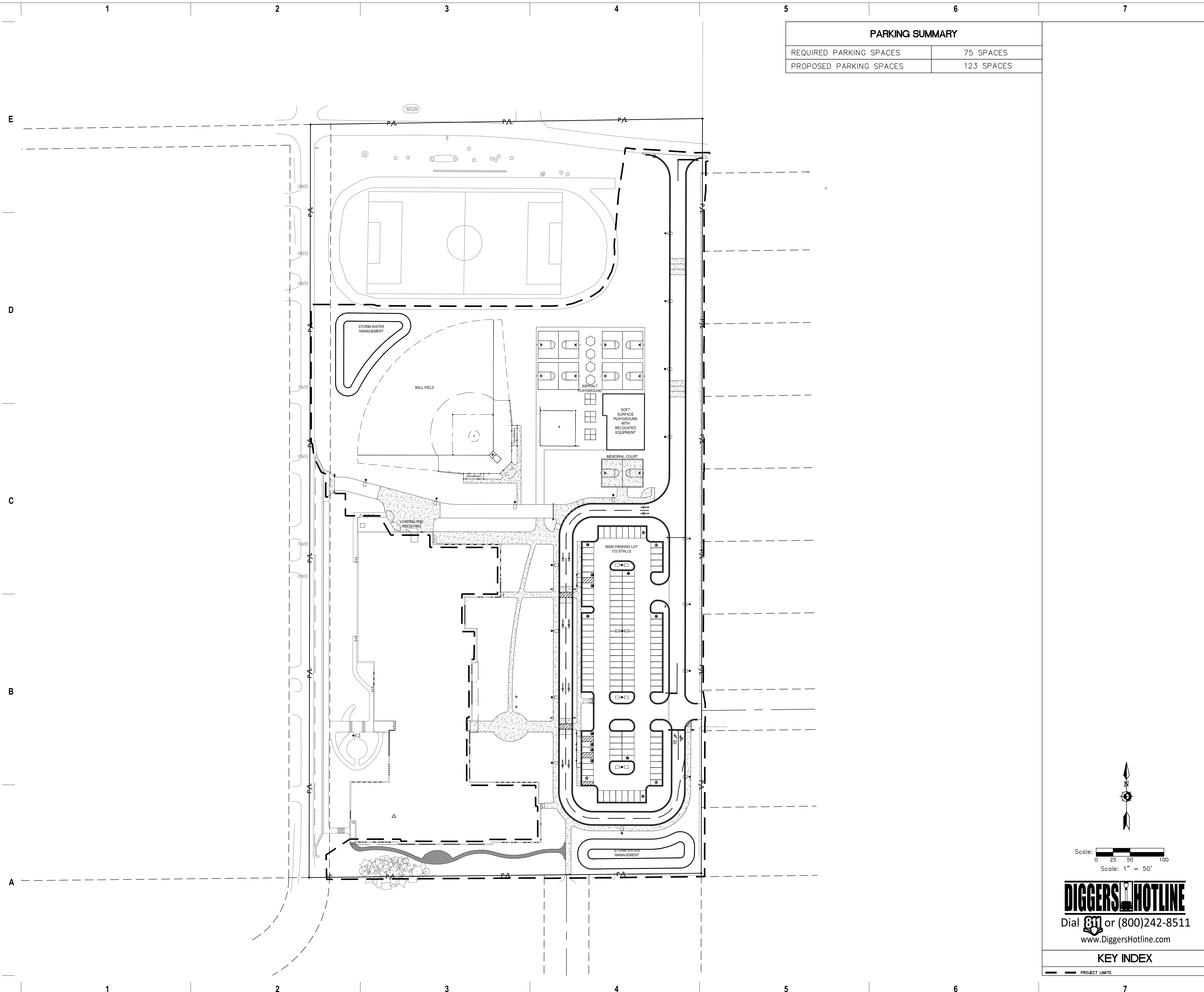

PARKING SUMMARY	
REQUIRED PARKING SPACES	75 SPACES
PROPOSED PARKING SPACES	123 SPACES



milwaukee 333 East Chicago Street
 Milwaukee, Wisconsin 53202
 414.271.5350
 madison 309 West Johnson Street, Suite 202
 Madison, Wisconsin 53703
 608.442.2550
 denver 1859 Wynkoop Street, Suite 700
 Denver, Colorado 80202
 303.556.4500

PROJECT INFORMATION

BAYSIDE MIDDLE SCHOOL

601 E ELLSWORTH LN, BAYSIDE, WI 53217

ISSUANCE AND REVISIONS

DATE	DESCRIPTION
09/16/2022	50% DESIGN DEVELOPMENT
11/18/2022	75% DESIGN DEVELOPMENT
11/28/2022	ARC SUBMISSION
12/09/2022	100% DESIGN DEVELOPMENT
01/16/2022	ARC SUBMISSION

KEY PLAN



SHEET INFORMATION

PROGRESS DOCUMENTS NOT FOR CONSTRUCTION

These documents reflect progress and intent and may be subject to change, including additional detail. These are not final construction documents and shall not be used for final bidding or construction-related purposes.

PROJECT MANAGER TS
 PROJECT NUMBER 19314-02
OVERALL SITE SIGNAGE AND TRAFFIC CONTROL PLAN - PHASE 2

C103-2

© 2022 Eppstein Uhen Architects, Inc.

Scale: 0 25 50 100
 Scale: 1" = 50'

 Dial 811 or (800)242-8511
 www.DiggersHotline.com
KEY INDEX
 PROJECT LIMITS

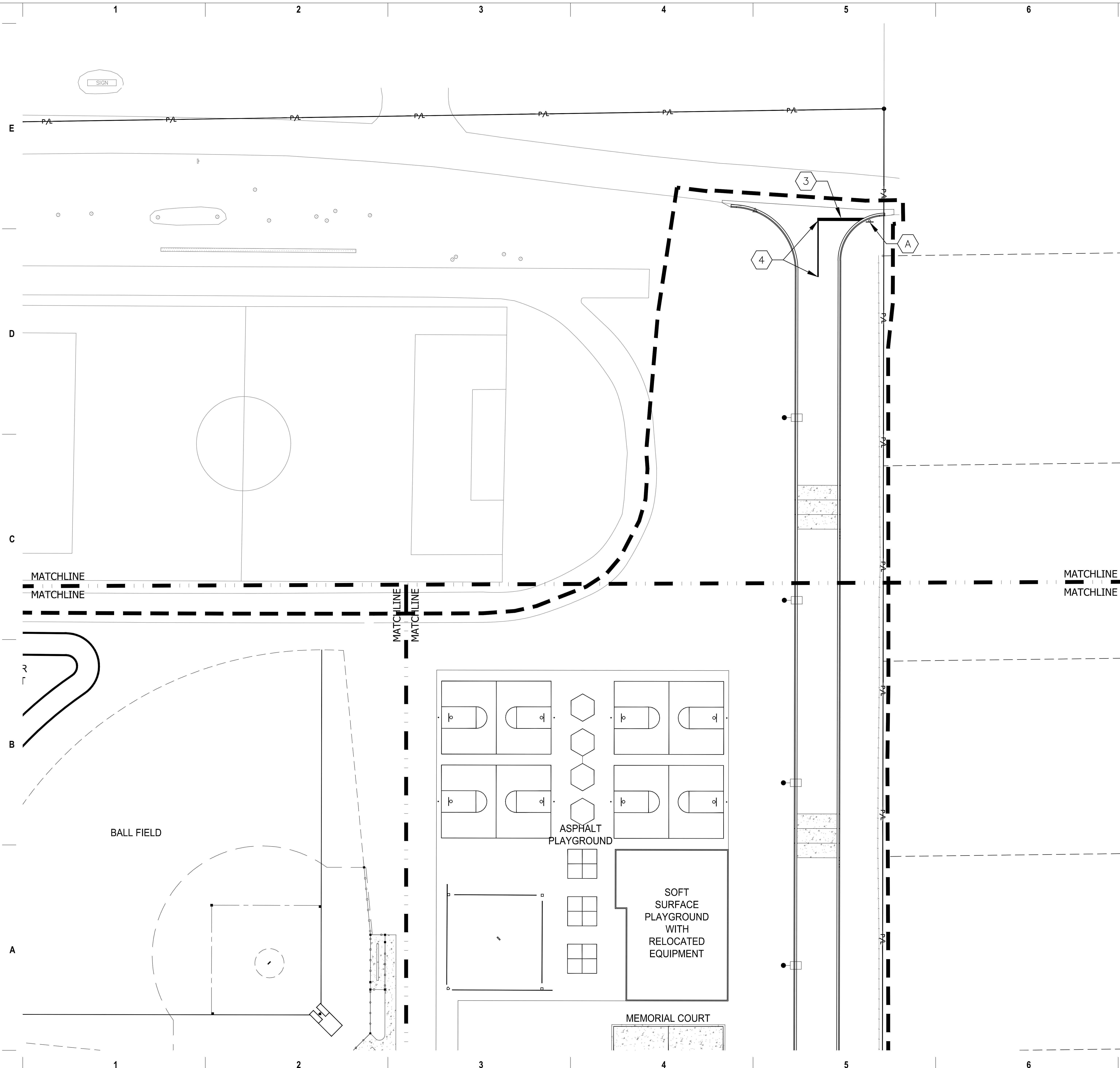

milwaukee 333 East Chicago Street
Milwaukee, Wisconsin 53202
414.271.5330

madison 309 West Johnson Street, Suite 202
Madison, Wisconsin 53703
608.442.2550

denver 1899 Wynkoop Street, Suite 700
Denver, Colorado 80202
303.586.4500

PROJECT INFORMATION

BAYSIDE MIDDLE SCHOOL

601 E ELLSWORTH LN, BAYSIDE, WI 53217

ISSUANCE AND REVISIONS

DATE	DESCRIPTION
09/16/2022	50% DESIGN DEVELOPMENT
11/18/2022	75% DESIGN DEVELOPMENT
11/28/2022	ARC SUBMISSION
12/09/2022	100% DESIGN DEVELOPMENT
01/16/2022	ARC SUBMISSION

KEY PLAN



SHEET INFORMATION

PROGRESS DOCUMENTS NOT FOR CONSTRUCTION

These documents reflect progress and intent and may be subject to change, including additional detail. These are not final construction documents and shall not be used for final bidding or construction-related purposes.

PROJECT MANAGER TS
PROJECT NUMBER 19314-02

SITE SIGNAGE AND TRAFFIC CONTROL PLAN - PHASE 2 - AREA A

C103-2A

© 2022 Eppstein Uhen Architects, Inc.

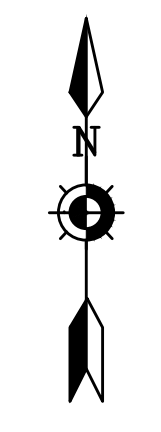

Scale: 0 10 20 40
Scale: 1" = 20'

DIGGERS HOTLINE
Dial 811 or (800)242-8511
www.DiggersHotline.com

VICINITY MAP

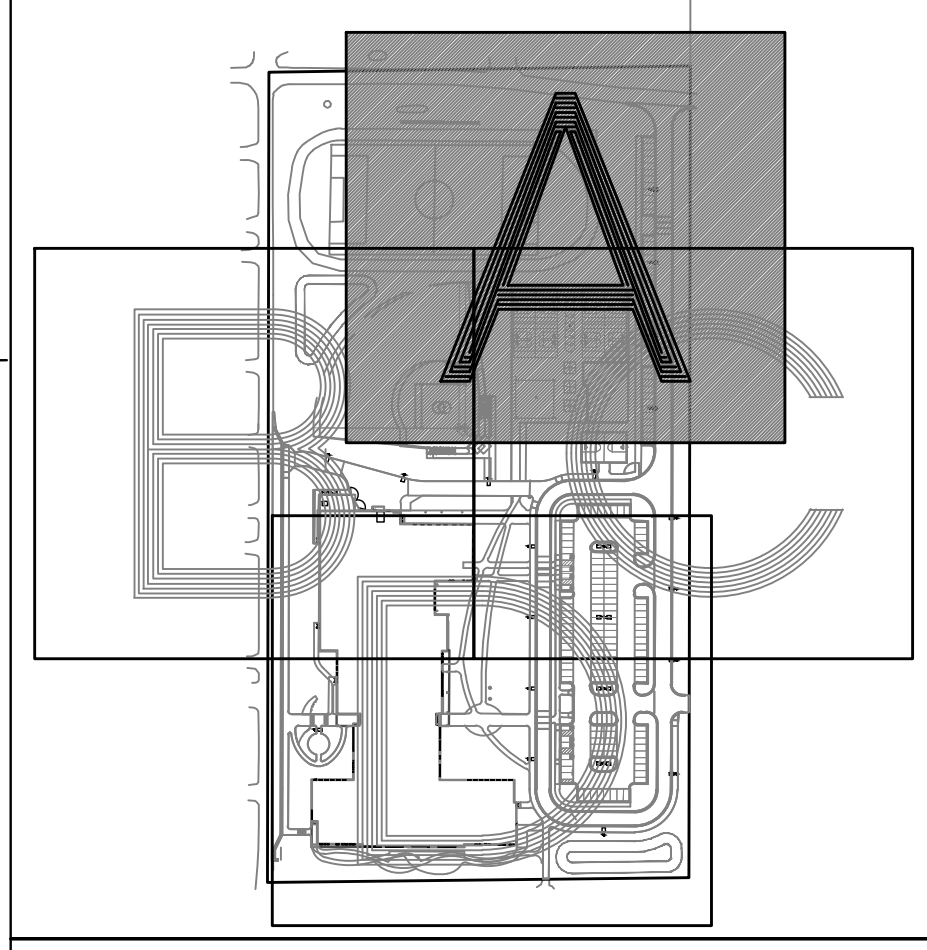

SIGN INDEX

A STOP R1-1 30" X 30"

B DO NOT ENTER R5-1 30" X 30"

C WALKING PERSON W1-2 30" X 30"

D NO LEFT TURN R3-27 24" X 24" BELOW R1-1

E LEFT TURN ONLY R3-53L 24" X 30" BELOW R1-1

KEY INDEX

- PROJECT LIMITS
- 1 PAVEMENT MARKING ARROWS, LATEX PAVEMENT MARKING PAINT, WHITE (SEE WDOT PAVEMENT MARKING S.D.D.)
 - 2 PAVEMENT MARKING WORDS, LATEX PAVEMENT MARKING PAINT, WHITE (SEE WDOT PAVEMENT MARKING S.D.D.)
 - 3 PAVEMENT MARKING STOP LINE, LATEX PAVEMENT MARKING PAINT, WHITE (SEE WDOT PAVEMENT MARKING S.D.D.)
 - 4 PAVEMENT MARKING MAINLINE, LATEX PAVEMENT MARKING PAINT, 4" YELLOW (DOUBLE) (SEE WDOT PAVEMENT MARKING S.D.D.)
 - 5 PAVEMENT MARKING INTERSECTION, LATEX PAVEMENT MARKING PAINT, DASHED 4" WHITE (SEE WDOT PAVEMENT MARKING S.D.D.)
 - 6 PAVEMENT MARKING INTERSECTION, LATEX PAVEMENT MARKING PAINT, SOLID 4" WHITE (SEE WDOT PAVEMENT MARKING S.D.D.)
 - 7 PAVEMENT MARKING CROSSWALK, LATEX PAVEMENT MARKING PAINT, WHITE, 4-INCH WIDE DIAGONAL STRIPING, 3" O.C. SPACING
 - 8 NEW 4" WHITE PAINT 36" O.C. FOR DIAGONALS
 - 9 NEW ACCESSIBLE PARKING SYMBOL
 - 10 NEW ACCESSIBLE PARKING SIGNS

1

2

3

4

5

6

7

E

D

C

B

A

1

2

3

4

5

6

7

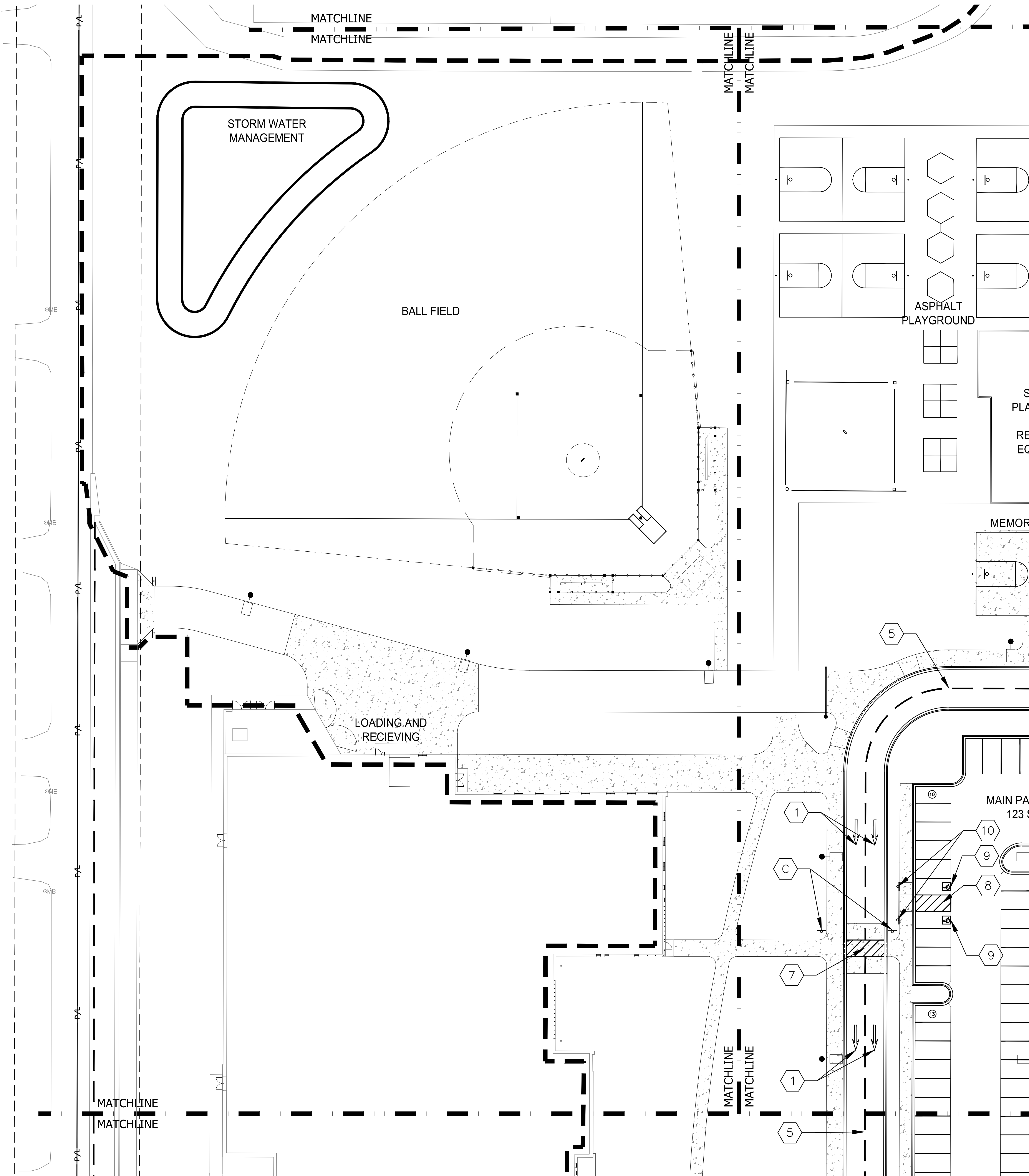

milwaukee 333 East Chicago Street
Milwaukee, Wisconsin 53202
414.271.5330

madison 309 West Johnson Street, Suite 202
Madison, Wisconsin 53703
608.442.2550

denver 1899 Wynkoop Street, Suite 700
Denver, Colorado 80202
303.566.4500

PROJECT INFORMATION

BAYSIDE MIDDLE SCHOOL

601 E ELLSWORTH LN, BAYSIDE, WI 53217

ISSUANCE AND REVISIONS

DATE	DESCRIPTION
09/16/2022	50% DESIGN DEVELOPMENT
11/18/2022	75% DESIGN DEVELOPMENT
11/28/2022	ARC SUBMISSION
12/09/2022	100% DESIGN DEVELOPMENT
01/16/2022	ARC SUBMISSION

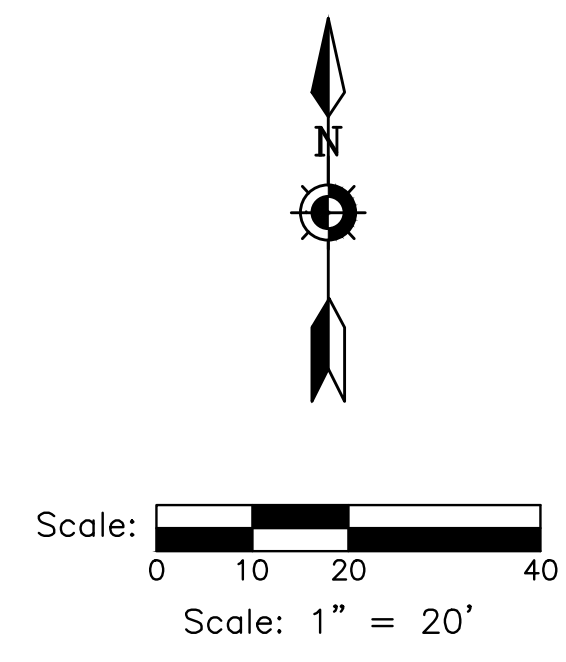

DIGGERS HOTLINE
Dial 811 or (800)242-8511
www.DiggersHotline.com

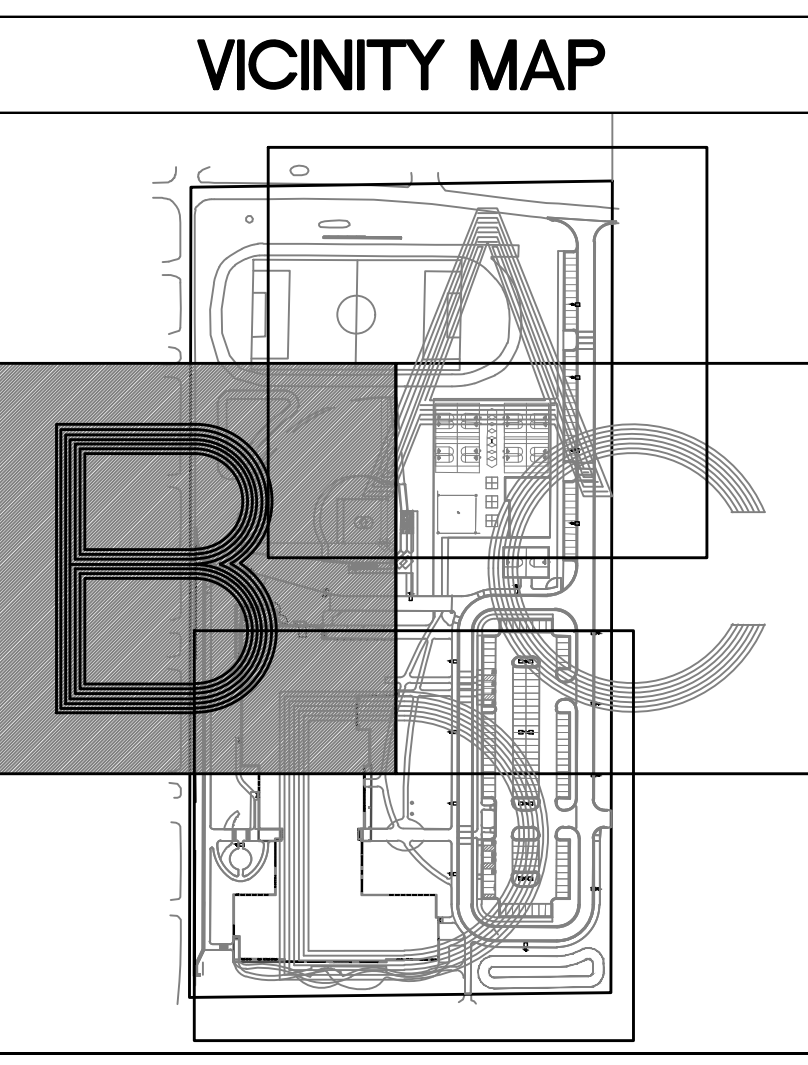

SIGN INDEX

- A STOP R1-1 30" X 30"
- B DO NOT ENTER R5-1 30" X 30"
- C W1-2 30" X 30"
- D R3-27 24" X 24" BELOW R1-1
- E LEFT TURN ONLY R3-53L 24" X 30" BELOW R1-1

KEY INDEX

- 1 PAVEMENT MARKING ARROWS, LATEX PAVEMENT MARKING PAINT, WHITE (SEE WDOT PAVEMENT MARKING S.D.D.)
- 2 PAVEMENT MARKING WORDS, LATEX PAVEMENT MARKING PAINT, WHITE (SEE WDOT PAVEMENT MARKING S.D.D.)
- 3 PAVEMENT MARKING STOP LINE, LATEX PAVEMENT MARKING PAINT, WHITE (SEE WDOT PAVEMENT MARKING S.D.D.)
- 4 PAVEMENT MARKING MAINLINE, LATEX PAVEMENT MARKING PAINT, 4" YELLOW (DOUBLE) (SEE WDOT PAVEMENT MARKING S.D.D.)
- 5 PAVEMENT MARKING INTERSECTION, LATEX PAVEMENT MARKING PAINT, DASHED 4" WHITE (SEE WDOT PAVEMENT MARKING S.D.D.)
- 6 PAVEMENT MARKING INTERSECTION, LATEX PAVEMENT MARKING PAINT, SOLID 4" WHITE (SEE WDOT PAVEMENT MARKING S.D.D.)
- 7 PAVEMENT MARKING CROSSWALK, LATEX PAVEMENT MARKING PAINT, WHITE, 4-INCH WIDE DIAGONAL STRIPING, 3" O.C. SPACING
- 8 NEW 4" WHITE PAINT 36" O.C. FOR DIAGONALS
- 9 NEW ACCESSIBLE PARKING SYMBOL
- 10 NEW ACCESSIBLE SIGNS

KEY PLAN

7711 N. Port Washington Road
Milwaukee, Wisconsin 53217
kapurinc.com

SHEET INFORMATION

PROGRESS DOCUMENTS NOT FOR CONSTRUCTION

These documents reflect progress and intent and may be subject to change, including additional detail. These are not final construction documents and shall not be used for final bidding or construction-related purposes.

PROJECT MANAGER TS

PROJECT NUMBER 19314-02

SITE SIGNAGE AND TRAFFIC CONTROL PLAN - PHASE 2 - AREA B

C103-2B

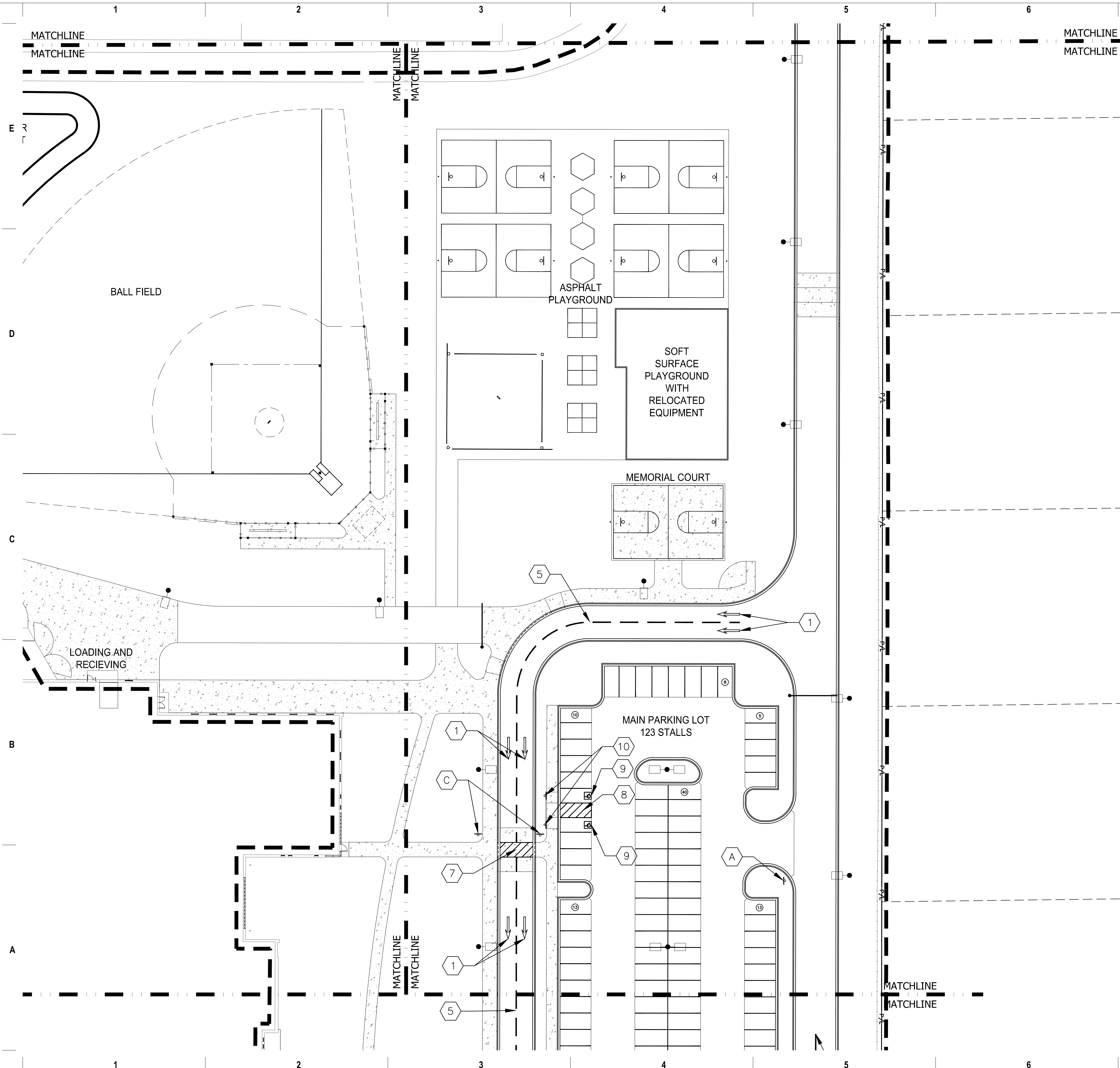

milwaukee 333 East Chicago Street
Milwaukee, Wisconsin 53202
414.271.5350

madison 309 West Johnson Street, Suite 202
Madison, Wisconsin 53703
608.442.2550

denver 1899 Wynkoop Street, Suite 700
Denver, Colorado 80202
303.556.4500

PROJECT INFORMATION
BAYSIDE MIDDLE SCHOOL

601 E ELLSWORTH LN, BAYSIDE, WI 53217

ISSUANCE AND REVISIONS

DATE	DESCRIPTION
09/16/2022	50% DESIGN DEVELOPMENT
11/18/2022	75% DESIGN DEVELOPMENT
11/28/2022	ARC SUBMISSION
12/09/2022	100% DESIGN DEVELOPMENT
01/16/2022	ARC SUBMISSION

KEY PLAN



SHEET INFORMATION

PROGRESS DOCUMENTS NOT FOR CONSTRUCTION

These documents reflect progress and intent and may be subject to change, including additional detail. These are not final construction documents and shall not be used for final bidding or construction-related purposes.

PROJECT MANAGER TS
PROJECT NUMBER 19314-02

SITE SIGNAGE AND TRAFFIC CONTROL PLAN - PHASE 2 - AREA C

C103-2C

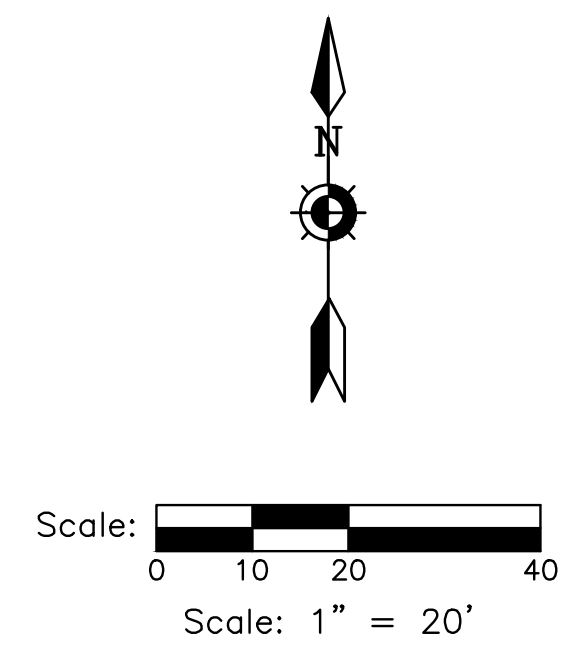

DIGGERSHOTLINE
Dial 811 or (800)242-8511
www.DiggersHotline.com

VICINITY MAP

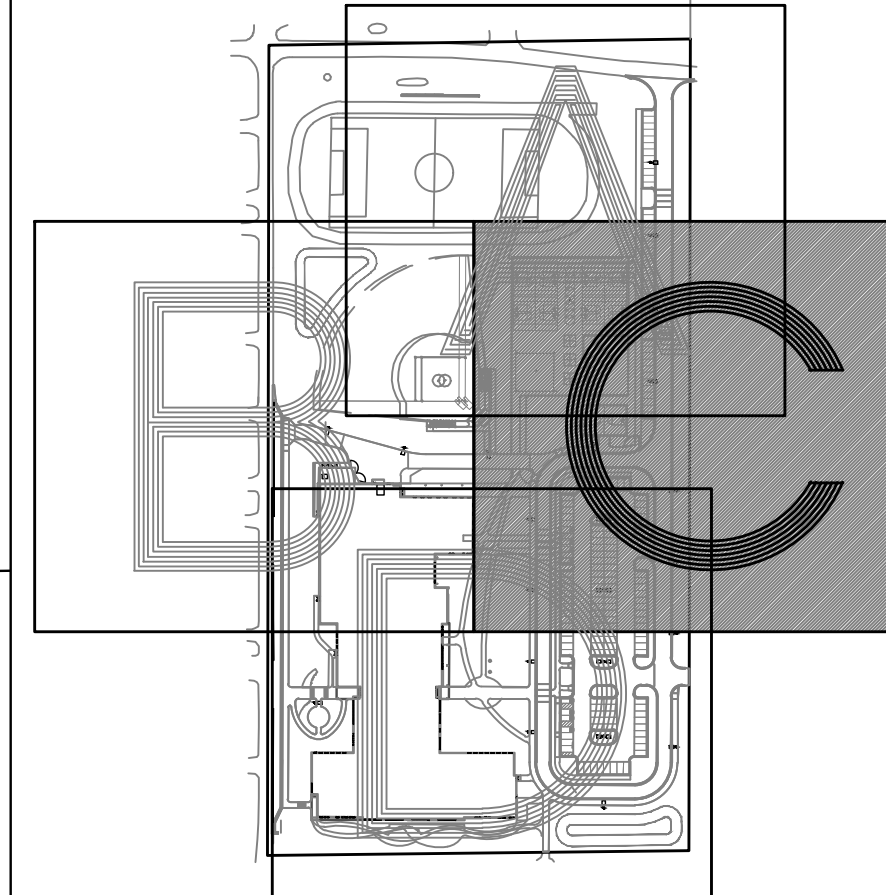

SIGN INDEX

A		R1-1 30" X 30"	B		R5-1 30" X 30"
C		W1-2 30" X 30"	D		R3-27 24" X 24" BELOW R1-1
E		R3-53L 24" X 30" BELOW R1-1			

KEY INDEX

- PROJECT LIMITS
- 1 PAVEMENT MARKING ARROWS, LATEX PAVEMENT MARKING PAINT, WHITE (SEE WDOT PAVEMENT MARKING S.D.D.)
 - 2 PAVEMENT MARKING WORDS, LATEX PAVEMENT MARKING PAINT, WHITE (SEE WDOT PAVEMENT MARKING S.D.D.)
 - 3 PAVEMENT MARKING STOP LINE, LATEX PAVEMENT MARKING PAINT, WHITE (SEE WDOT PAVEMENT MARKING S.D.D.)
 - 4 PAVEMENT MARKING MAINLINE, LATEX PAVEMENT MARKING PAINT, 4" YELLOW (DOUBLE) (SEE WDOT PAVEMENT MARKING S.D.D.)
 - 5 PAVEMENT MARKING INTERSECTION, LATEX PAVEMENT MARKING PAINT, DASHED 4" WHITE (SEE WDOT PAVEMENT MARKING S.D.D.)
 - 6 PAVEMENT MARKING INTERSECTION, LATEX PAVEMENT MARKING PAINT, SOLID 4" WHITE (SEE WDOT PAVEMENT MARKING S.D.D.)
 - 7 PAVEMENT MARKING CROSSWALK, LATEX PAVEMENT MARKING PAINT, WHITE, 4-INCH WIDE DIAGONAL STRIPING, 3" O.C. SPACING
 - 8 NEW 4" WHITE PAINT 36" O.C. FOR DIAGONALS
 - 9 NEW ACCESSIBLE PARKING SYMBOL
 - 10 NEW ACCESSIBLE SIGNS

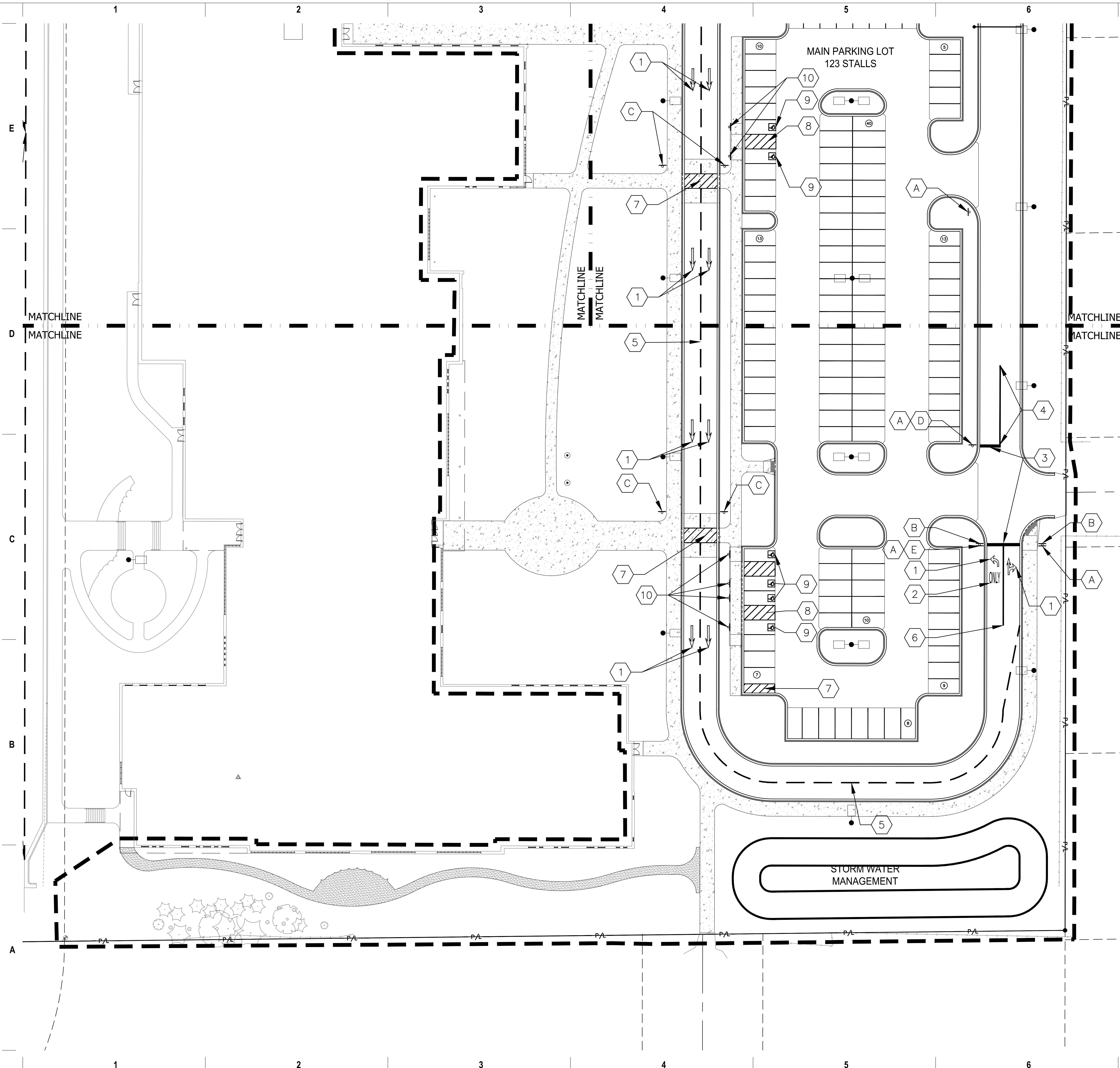

milwaukee 333 East Chicago Street
Milwaukee, Wisconsin 53202
414.271.5350

madison 309 West Johnson Street, Suite 202
Madison, Wisconsin 53703
608.442.2550

denver 1899 Wynkoop Street, Suite 700
Denver, Colorado 80202
303.566.4500

PROJECT INFORMATION

BAYSIDE MIDDLE SCHOOL

601 E ELLSWORTH LN, BAYSIDE, WI 53217

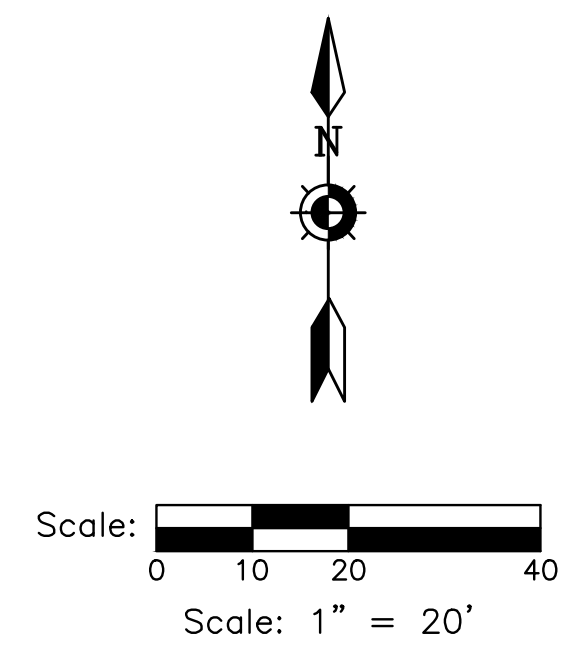

DIGGERS HOTLINE
Dial 811 or (800)242-8511
www.DiggersHotline.com

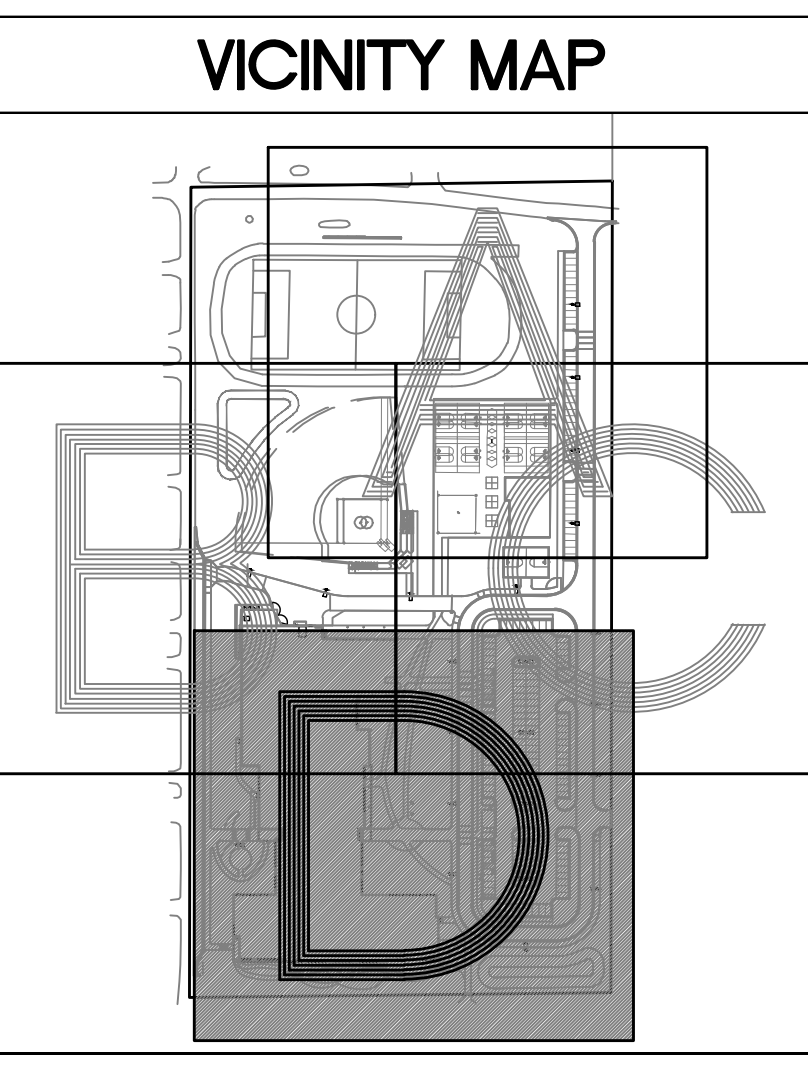

ISSUANCE AND REVISIONS

DATE	DESCRIPTION
09/16/2022	50% DESIGN DEVELOPMENT
11/18/2022	75% DESIGN DEVELOPMENT
11/28/2022	ARC SUBMISSION
12/09/2022	100% DESIGN DEVELOPMENT
01/16/2022	ARC SUBMISSION

SIGN INDEX

A STOP
R1-1
30" X 30"

B DO NOT ENTER
R5-1
30" X 30"

C WALKING PERSON
W1-2
30" X 30"

D NO LEFT TURN
R3-27
24" X 24"
BELOW R1-1

E LEFT TURN ONLY
R3-53L
24" X 30"
BELOW R1-1

KEY INDEX

PROJECT LIMITS

- 1 PAVEMENT MARKING ARROWS, LATEX PAVEMENT MARKING PAINT, WHITE (SEE WDOT PAVEMENT MARKING S.D.D.)
- 2 PAVEMENT MARKING WORDS, LATEX PAVEMENT MARKING PAINT, WHITE (SEE WDOT PAVEMENT MARKING S.D.D.)
- 3 PAVEMENT MARKING STOP LINE, LATEX PAVEMENT MARKING PAINT, WHITE (SEE WDOT PAVEMENT MARKING S.D.D.)
- 4 PAVEMENT MARKING MAINLINE, LATEX PAVEMENT MARKING PAINT, 4" YELLOW (DOUBLE) (SEE WDOT PAVEMENT MARKING S.D.D.)
- 5 PAVEMENT MARKING INTERSECTION, LATEX PAVEMENT MARKING PAINT, DASHED 4" WHITE (SEE WDOT PAVEMENT MARKING S.D.D.)
- 6 PAVEMENT MARKING INTERSECTION, LATEX PAVEMENT MARKING PAINT, SOLID 4" WHITE (SEE WDOT PAVEMENT MARKING S.D.D.)
- 7 PAVEMENT MARKING CROSSWALK, LATEX PAVEMENT MARKING PAINT, WHITE, 4-INCH WIDE DIAGONAL STRIPING, 3" O.C. SPACING
- 8 NEW 4" WHITE PAINT 36" O.C. FOR DIAGONALS
- 9 NEW ACCESSIBLE PARKING SYMBOL
- 10 NEW ACCESSIBLE SIGNS

KEY PLAN

kapur

7711 N. Port Washington Road
Milwaukee, Wisconsin 53217
kapurinc.com

SHEET INFORMATION

PROGRESS DOCUMENTS NOT FOR CONSTRUCTION

These documents reflect progress and intent and may be subject to change, including additional detail. These are not final construction documents and shall not be used for final bidding or construction-related purposes.

PROJECT MANAGER TS

PROJECT NUMBER 19314-02

SITE SIGNAGE AND TRAFFIC CONTROL PLAN - PHASE 2 - AREA D

C103-2D

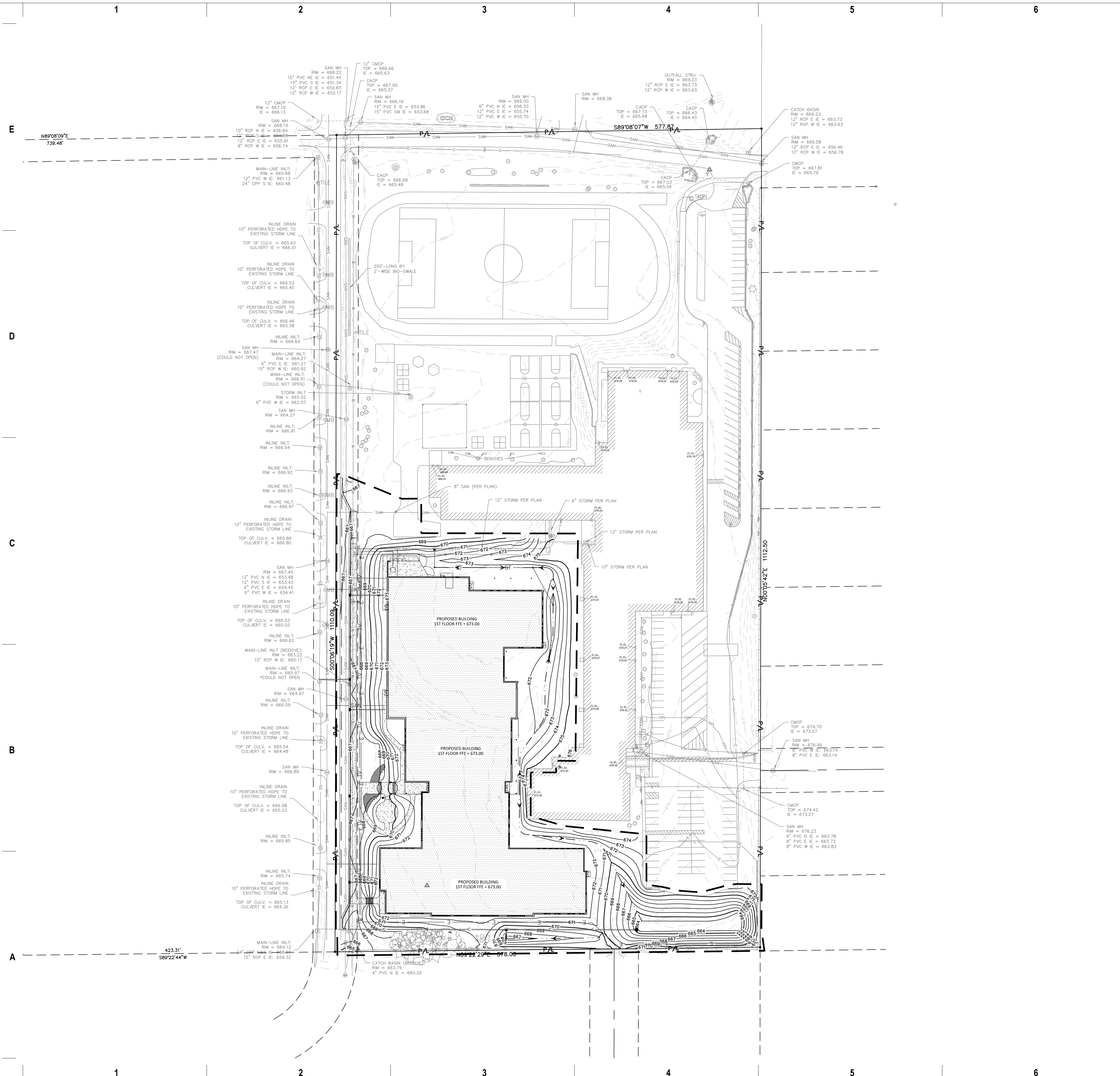

milwaukee 333 East Chicago Street
Milwaukee, Wisconsin 53202
414.271.5350

madison 309 West Johnson Street, Suite 202
Madison, Wisconsin 53703
608.442.2550

denver 1899 Wynkoop Street, Suite 700
Denver, Colorado 80202
303.566.4500

PROJECT INFORMATION

BAYSIDE MIDDLE SCHOOL

601 E ELLSWORTH LN, BAYSIDE, WI 53217

ISSUANCE AND REVISIONS

DATE	DESCRIPTION
09/16/2022	50% DESIGN DEVELOPMENT
11/18/2022	75% DESIGN DEVELOPMENT
11/28/2022	ARC SUBMISSION
12/09/2022	100% DESIGN DEVELOPMENT
01/16/2023	ARC SUBMISSION

KEY PLAN



SHEET INFORMATION

PROGRESS DOCUMENTS NOT FOR CONSTRUCTION

These documents reflect progress and intent and may be subject to change, including additional detail. These are not final construction documents and shall not be used for final bidding or construction-related purposes.

PROJECT MANAGER TS
PROJECT NUMBER 19314-02

OVERALL SITE GRADING PLAN - PHASE 1

C104-1

© 2022 Epstein Uhen Architects, Inc.

DIGGERS HOTLINE
Dial 811 or (800)242-8511
www.DiggersHotline.com

GRADING NOTES

GENERAL CONTRACTOR OR THEIR SUB CONTRACTORS ARE RESPONSIBLE FOR VERIFYING OWNERSHIP OF AND COORDINATING THE DEMOLITION AND / OR RELOCATION / ELEVATION ADJUSTMENT OF ALL EXISTING PUBLIC OR PRIVATE UTILITIES WITHIN THE PROJECT LIMITS THAT MAY BE AFFECTED BY TOPOGRAPHICAL CHANGES, UTILITIES, OR OTHER PROPOSED CONSTRUCTION ON THE PROJECT, INCLUDING BUT NOT LIMITED TO ELECTRICAL / FIBER OPTIC / TELEPHONE / CABLE / GAS / WATER / SANITARY / STORM. DEMOLITION / RELOCATION OF THIS UTILITY WORK MUST BE IN ACCORDANCE WITH ALL STATE, FEDERAL, LOCAL, AND UTILITY OWNER REGULATIONS.

KEY INDEX

- PROJECT LIMITS
- - - 999 - - - EXISTING CONTOUR MINOR
- - - 999 - - - EXISTING CONTOUR MAJOR
- - - 999 - - - PROPOSED CONTOUR MINOR
- - - 999 - - - PROPOSED CONTOUR MAJOR



milwaukee 333 East Chicago Street
Milwaukee, Wisconsin 53202
414.271.5350

madison 309 West Johnson Street, Suite 202
Madison, Wisconsin 53703
608.442.2550

denver 1899 Wynkoop Street, Suite 700
Denver, Colorado 80202
303.566.4500

PROJECT INFORMATION

BAYSIDE MIDDLE SCHOOL

601 E ELLSWORTH LN, BAYSIDE, WI 53217

ISSUANCE AND REVISIONS

DATE	DESCRIPTION
09/16/2022	50% DESIGN DEVELOPMENT
11/18/2022	75% DESIGN DEVELOPMENT
11/28/2022	ARC SUBMISSION
12/09/2022	100% DESIGN DEVELOPMENT
01/16/2023	ARC SUBMISSION

KEY PLAN



SHEET INFORMATION

PROGRESS DOCUMENTS NOT FOR CONSTRUCTION

These documents reflect progress and intent and may be subject to change, including additional detail. These are not final construction documents and shall not be used for final bidding or construction-related purposes.

PROJECT MANAGER TS

PROJECT NUMBER 19314-02

SITE GRADING PLAN - PHASE 1 - AREA A

C104-1A

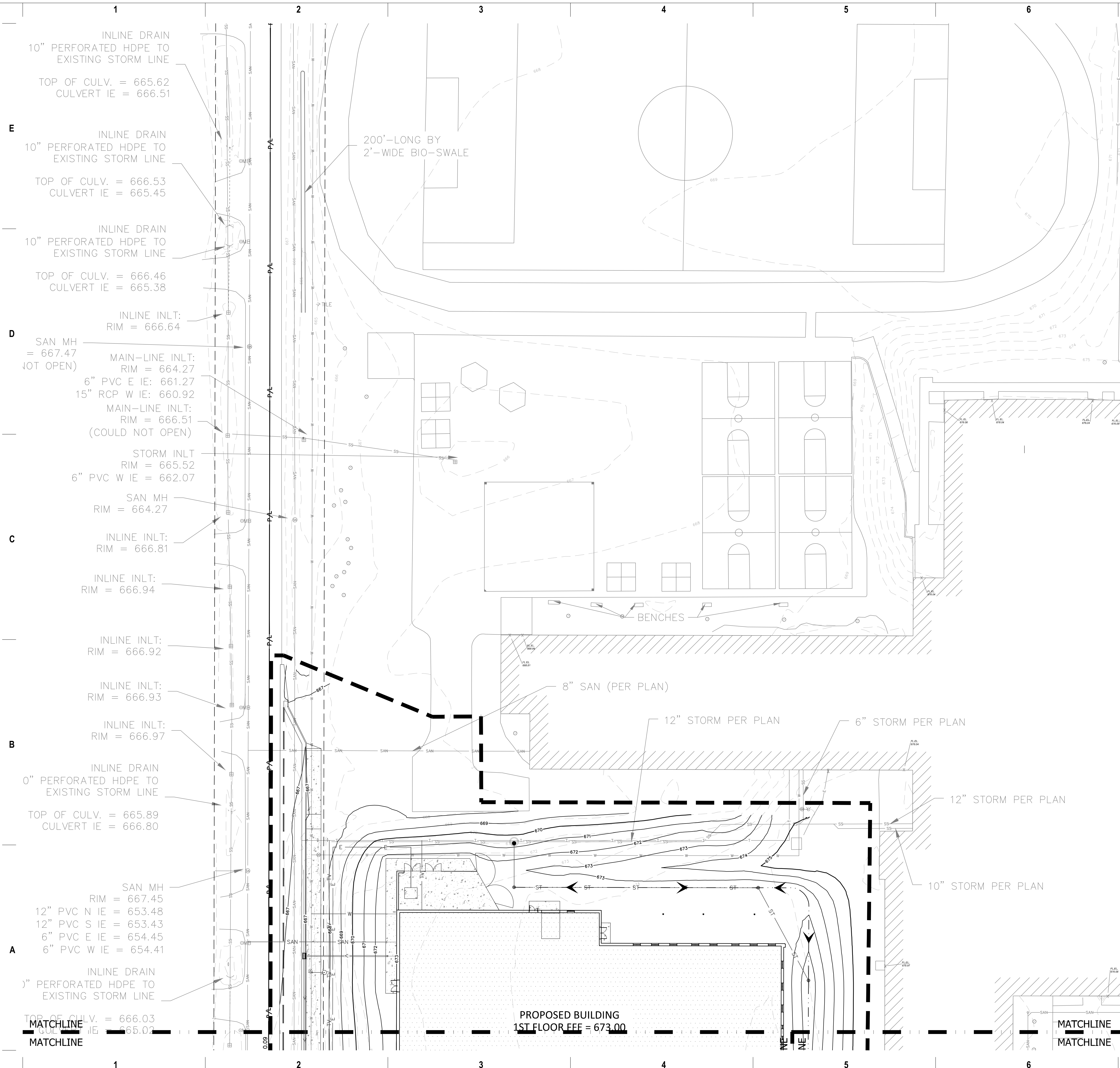

Scale: 1" = 20'

DIGGERSHOTLINE
Dial 811 or (800)242-8511
www.DiggersHotline.com

VICINITY MAP

GRADING NOTES

GENERAL CONTRACTOR OR THEIR SUB CONTRACTORS ARE RESPONSIBLE FOR VERIFYING OWNERSHIP OF AND COORDINATING THE DEMOLITION AND / OR RELOCATION / ELEVATION ADJUSTMENT OF ALL EXISTING PUBLIC OR PRIVATE UTILITIES WITHIN THE PROJECT LIMITS THAT MAY BE AFFECTED BY TOPOGRAPHICAL CHANGES, UTILITIES, OR OTHER PROPOSED CONSTRUCTION ON THE PROJECT, INCLUDING BUT NOT LIMITED TO ELECTRICAL / FIBER OPTIC / TELEPHONE / CABLE / GAS / WATER / SANITARY / STORM. DEMOLITION / RELOCATION OF THIS UTILITY WORK MUST BE IN ACCORDANCE WITH ALL STATE, FEDERAL, LOCAL, AND UTILITY OWNER REGULATIONS.

KEY INDEX

- PROJECT LIMITS
- - - EXISTING CONTOUR MINOR
- EXISTING CONTOUR MAJOR
- - - PROPOSED CONTOUR MINOR
- PROPOSED CONTOUR MAJOR

1
E
D
C
B
A

2
3
4
5
6
7

INLINE DRAIN
10" PERFORATED HDPE TO
EXISTING STORM LINE
TOP OF CULV. = 665.62
CULVERT IE = 666.51

INLINE DRAIN
10" PERFORATED HDPE TO
EXISTING STORM LINE
TOP OF CULV. = 666.53
CULVERT IE = 665.45

INLINE DRAIN
10" PERFORATED HDPE TO
EXISTING STORM LINE
TOP OF CULV. = 666.46
CULVERT IE = 665.38

INLINE INLT:
RIM = 666.64

SAN MH
= 667.47
(NOT OPEN)

MAIN-LINE INLT:
RIM = 664.27
6" PVC E IE: 661.27
15" RCP W IE: 660.92
MAIN-LINE INLT:
RIM = 666.51
(COULD NOT OPEN)

STORM INLT
RIM = 665.52
6" PVC W IE = 662.07

SAN MH
RIM = 664.27

INLINE INLT:
RIM = 666.81

INLINE INLT:
RIM = 666.94

INLINE INLT:
RIM = 666.92

INLINE INLT:
RIM = 666.93

INLINE INLT:
RIM = 666.97

INLINE DRAIN
10" PERFORATED HDPE TO
EXISTING STORM LINE
TOP OF CULV. = 665.89
CULVERT IE = 666.80

SAN MH
RIM = 667.45
12" PVC N IE = 653.48
12" PVC S IE = 653.43
6" PVC E IE = 654.45
6" PVC W IE = 654.41

INLINE DRAIN
10" PERFORATED HDPE TO
EXISTING STORM LINE
TOP OF CULV. = 666.03
CULVERT IE = 665.02

200'-LONG BY
2'-WIDE BIO-SWALE

PROPOSED BUILDING
1ST FLOOR FFF = 673.00

BENCHES

8" SAN (PER PLAN)

12" STORM PER PLAN

6" STORM PER PLAN

12" STORM PER PLAN

10" STORM PER PLAN

MATCHLINE

MATCHLINE

MATCHLINE

TOP OF CULV. = 666.03
 CULVERT IE = 665.02
 MATCHLINE

INLINE INLT:
 RIM = 666.62
 MAIN-LINE INLT (BEEHIVE):
 RIM = 663.22
 15" RCP W IE: 660.17
 MAIN-LINE INLT:
 RIM = 665.97
 *COULD NOT OPEN

SAN MH
 RIM = 664.97
 INLINE INLT:
 RIM = 666.09

INLINE DRAIN
 " PERFORATED HDPE TO
 EXISTING STORM LINE
 TOP OF CULV. = 665.54
 CULVERT IE = 664.48

SAN MH
 RIM = 666.89

INLINE DRAIN
 PERFORATED HDPE TO
 EXISTING STORM LINE
 OP OF CULV. = 666.08
 CULVERT IE = 665.23

INLINE INLT:
 RIM = 665.85

INLINE INLT:
 RIM = 665.74
 INLINE DRAIN
 " PERFORATED HDPE TO
 EXISTING STORM LINE
 TOP OF CULV. = 665.13
 CULVERT IE = 664.26

MAIN-LINE INLT:
 RIM = 664.12
 24" CPP N&S IE: 658.92
 15" RCP E IE: 659.32

CATCH BASIN (BEEHIVE)
 RIM = 663.79
 4" PVC N IE = 660.29

PROPOSED BUILDING
 1ST FLOOR FFE = 673.00

PROPOSED BUILDING
 1ST FLOOR FFE = 673.00

PROPOSED BUILDING
 1ST FLOOR FFE = 673.00

MATCHLINE
 MATCHLINE

MATCHLINE
 MATCHLINE



milwaukee 333 East Chicago Street
 Milwaukee, Wisconsin 53202
 414.271.5350
 madison 309 West Johnson Street, Suite 202
 Madison, Wisconsin 53703
 608.442.2550
 denver 1899 Wynkoop Street, Suite 700
 Denver, Colorado 80202
 303.566.4500

PROJECT INFORMATION
BAYSIDE MIDDLE SCHOOL

601 E ELLSWORTH LN, BAYSIDE, WI 53217

ISSUANCE AND REVISIONS

DATE	DESCRIPTION
09/16/2022	50% DESIGN DEVELOPMENT
11/18/2022	75% DESIGN DEVELOPMENT
11/28/2022	ARC SUBMISSION
12/09/2022	100% DESIGN DEVELOPMENT
01/16/2023	ARC SUBMISSION

KEY PLAN



7711 N. Port Washington Road
 Milwaukee, Wisconsin 53217
 kapurinc.com

SHEET INFORMATION

**PROGRESS DOCUMENTS
 NOT FOR CONSTRUCTION**
 These documents reflect progress and intent and may be subject to change, including additional detail. These are not final construction documents and shall not be used for final bidding or construction-related purposes.

PROJECT MANAGER TS

PROJECT NUMBER 19314-02

SITE GRADING PLAN
 - PHASE 1 - AREA B

C104-1B

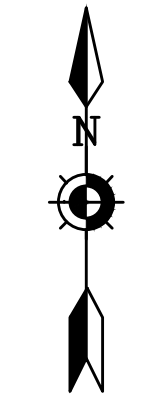

Scale: 0 10 20 40
 Scale: 1" = 20'

DIGGERS HOTLINE
 Dial 811 or (800)242-8511
 www.DiggersHotline.com

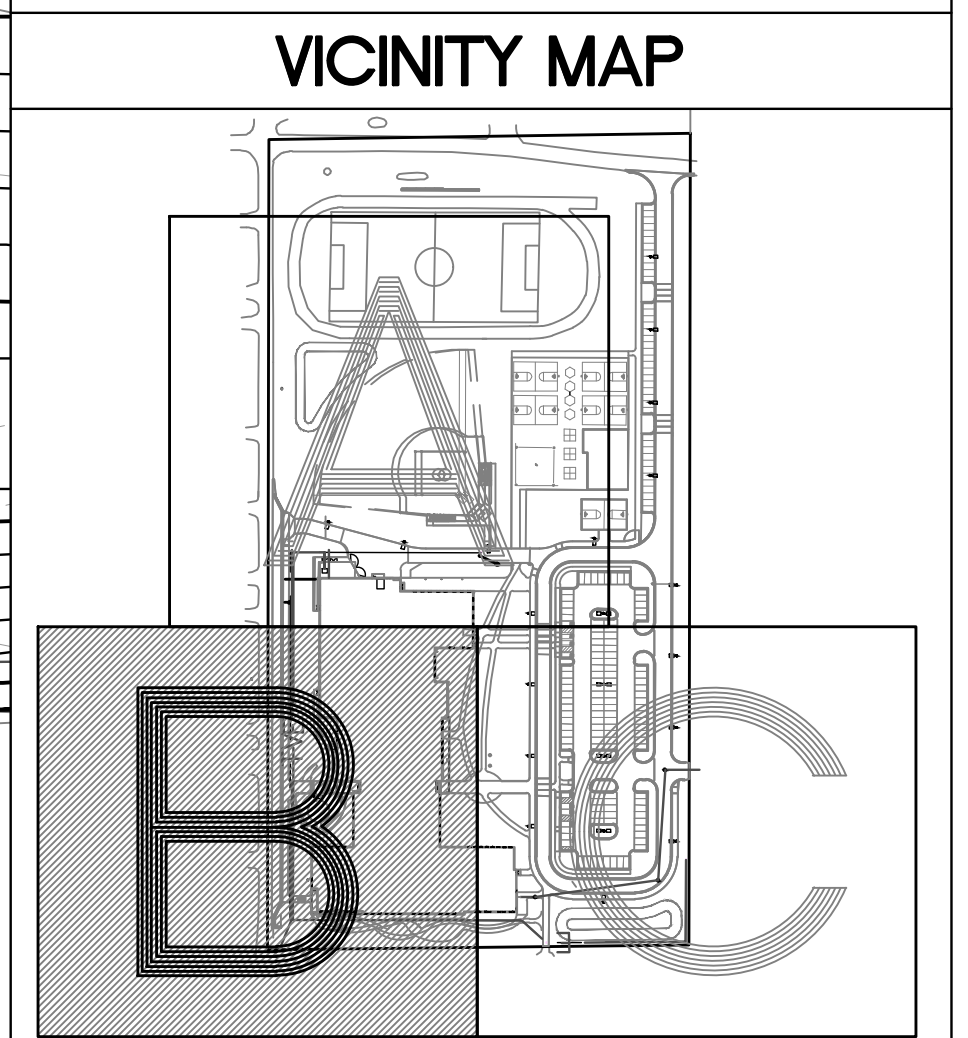

GRADING NOTES
 GENERAL CONTRACTOR OR THEIR SUB CONTRACTORS ARE RESPONSIBLE FOR VERIFYING OWNERSHIP OF AND COORDINATING THE DEMOLITION AND / OR RELOCATION / ELEVATION ADJUSTMENT OF ALL EXISTING PUBLIC OR PRIVATE UTILITIES WITHIN THE PROJECT LIMITS THAT MAY BE AFFECTED BY TOPOGRAPHICAL CHANGES, UTILITIES, OR OTHER PROPOSED CONSTRUCTION ON THE PROJECT, INCLUDING BUT NOT LIMITED TO ELECTRICAL / FIBER OPTIC / TELEPHONE / CABLE / GAS / WATER / SANITARY / STORM. DEMOLITION / RELOCATION OF THIS UTILITY WORK MUST BE IN ACCORDANCE WITH ALL STATE, FEDERAL, LOCAL, AND UTILITY OWNER REGULATIONS.

KEY INDEX

- PROJECT LIMITS
- EXISTING CONTOUR MINOR
- EXISTING CONTOUR MAJOR
- PROPOSED CONTOUR MINOR
- PROPOSED CONTOUR MAJOR

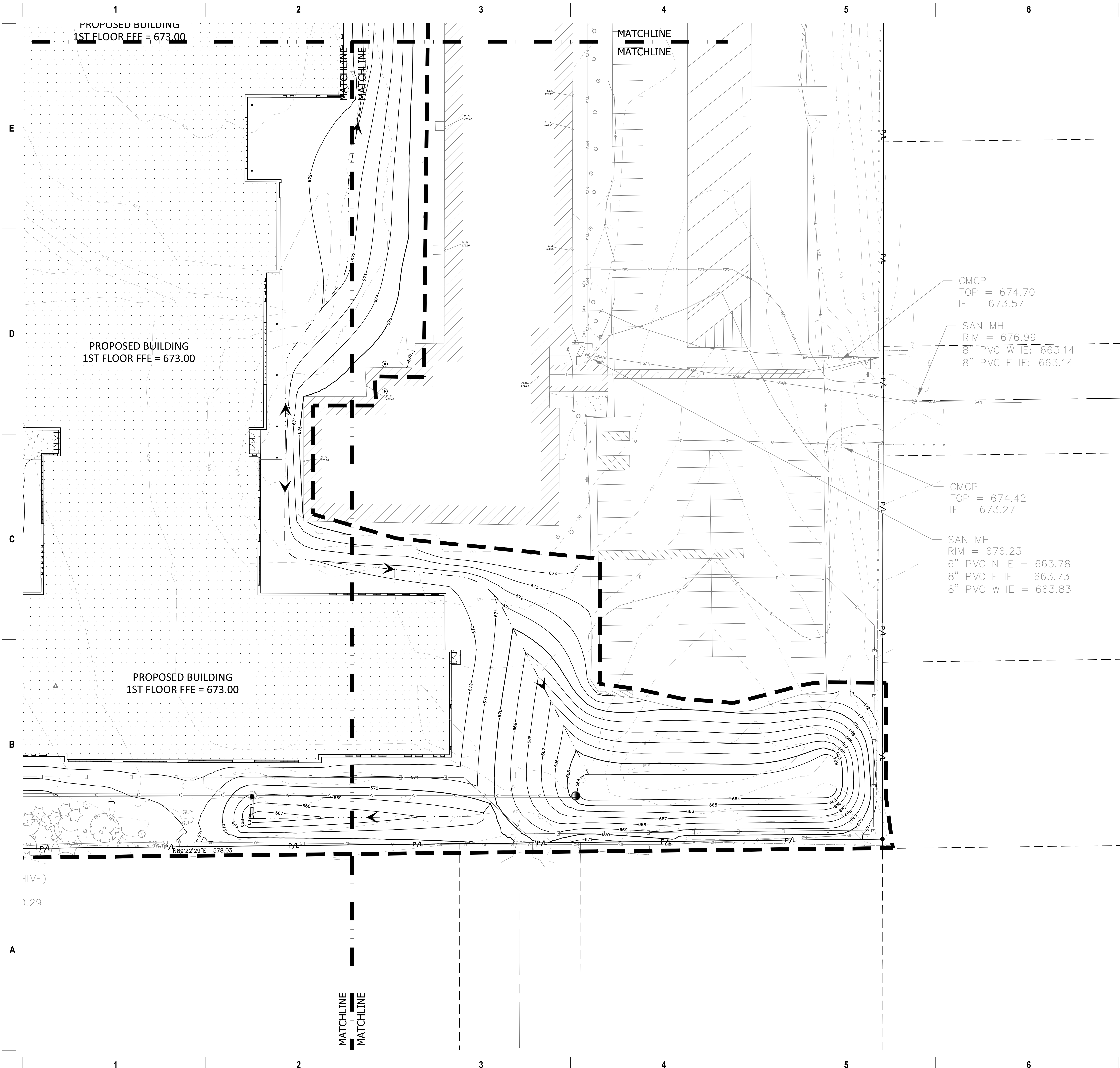

milwaukee 333 East Chicago Street
Milwaukee, Wisconsin 53202
414.271.5350

madison 309 West Johnson Street, Suite 202
Madison, Wisconsin 53703
608.442.2350

denver 1899 Wynkoop Street, Suite 700
Denver, Colorado 80202
303.566.4500

PROJECT INFORMATION

BAYSIDE MIDDLE SCHOOL

601 E ELLSWORTH LN, BAYSIDE, WI 53217

ISSUANCE AND REVISIONS

DATE	DESCRIPTION
09/16/2022	50% DESIGN DEVELOPMENT
11/18/2022	75% DESIGN DEVELOPMENT
11/28/2022	ARC SUBMISSION
12/09/2022	100% DESIGN DEVELOPMENT
01/16/2023	ARC SUBMISSION

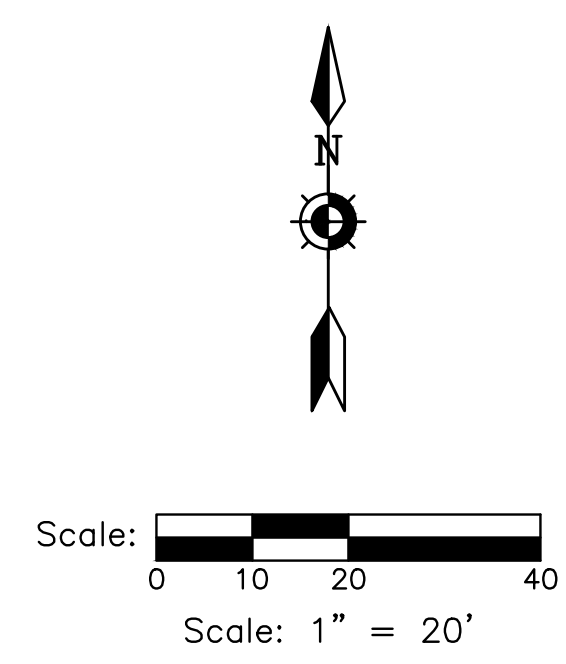

DIGGERS HOTLINE
Dial 811 or (800)242-8511
www.DiggersHotline.com

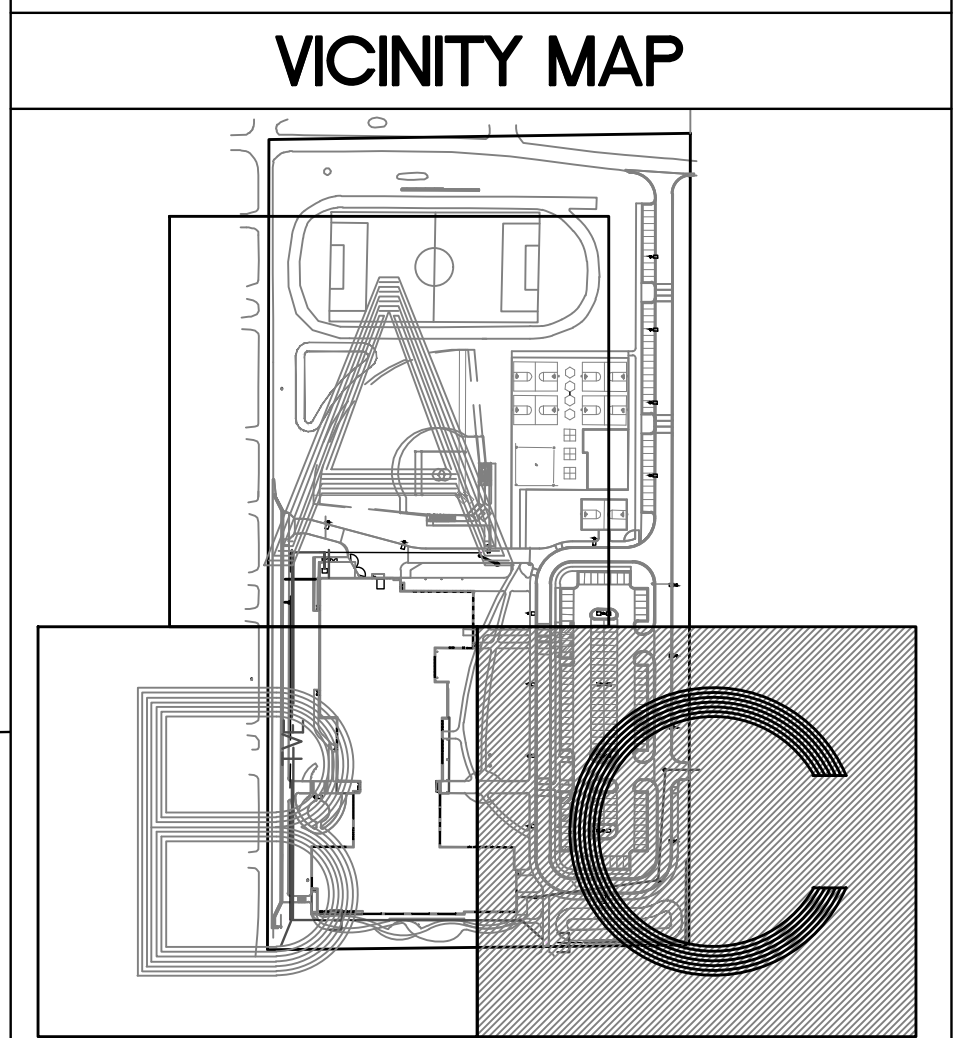

GRADING NOTES

GENERAL CONTRACTOR OR THEIR SUB CONTRACTORS ARE RESPONSIBLE FOR VERIFYING OWNERSHIP OF AND COORDINATING THE DEMOLITION AND / OR RELOCATION / ELEVATION ADJUSTMENT OF ALL EXISTING PUBLIC OR PRIVATE UTILITIES WITHIN THE PROJECT LIMITS THAT MAY BE AFFECTED BY TOPOGRAPHICAL CHANGES, UTILITIES, OR OTHER PROPOSED CONSTRUCTION ON THE PROJECT, INCLUDING BUT NOT LIMITED TO ELECTRICAL / FIBER OPTIC / TELEPHONE / CABLE / GAS / WATER / SANITARY / STORM. DEMOLITION / RELOCATION OF THIS UTILITY WORK MUST BE IN ACCORDANCE WITH ALL STATE, FEDERAL, LOCAL, AND UTILITY OWNER REGULATIONS.

KEY INDEX

	PROJECT LIMITS
	EXISTING CONTOUR MINOR
	EXISTING CONTOUR MAJOR
	PROPOSED CONTOUR MINOR
	PROPOSED CONTOUR MAJOR

KEY PLAN

kapur

7711 N. Port Washington Road
Milwaukee, Wisconsin 53217
kapurinc.com

SHEET INFORMATION

PROGRESS DOCUMENTS NOT FOR CONSTRUCTION

These documents reflect progress and intent and may be subject to change, including additional detail. These are not final construction documents and shall not be used for final bidding or construction-related purposes.

PROJECT MANAGER TS

PROJECT NUMBER 19314-02

SITE GRADING PLAN - PHASE 1 - AREA C

C104-1C

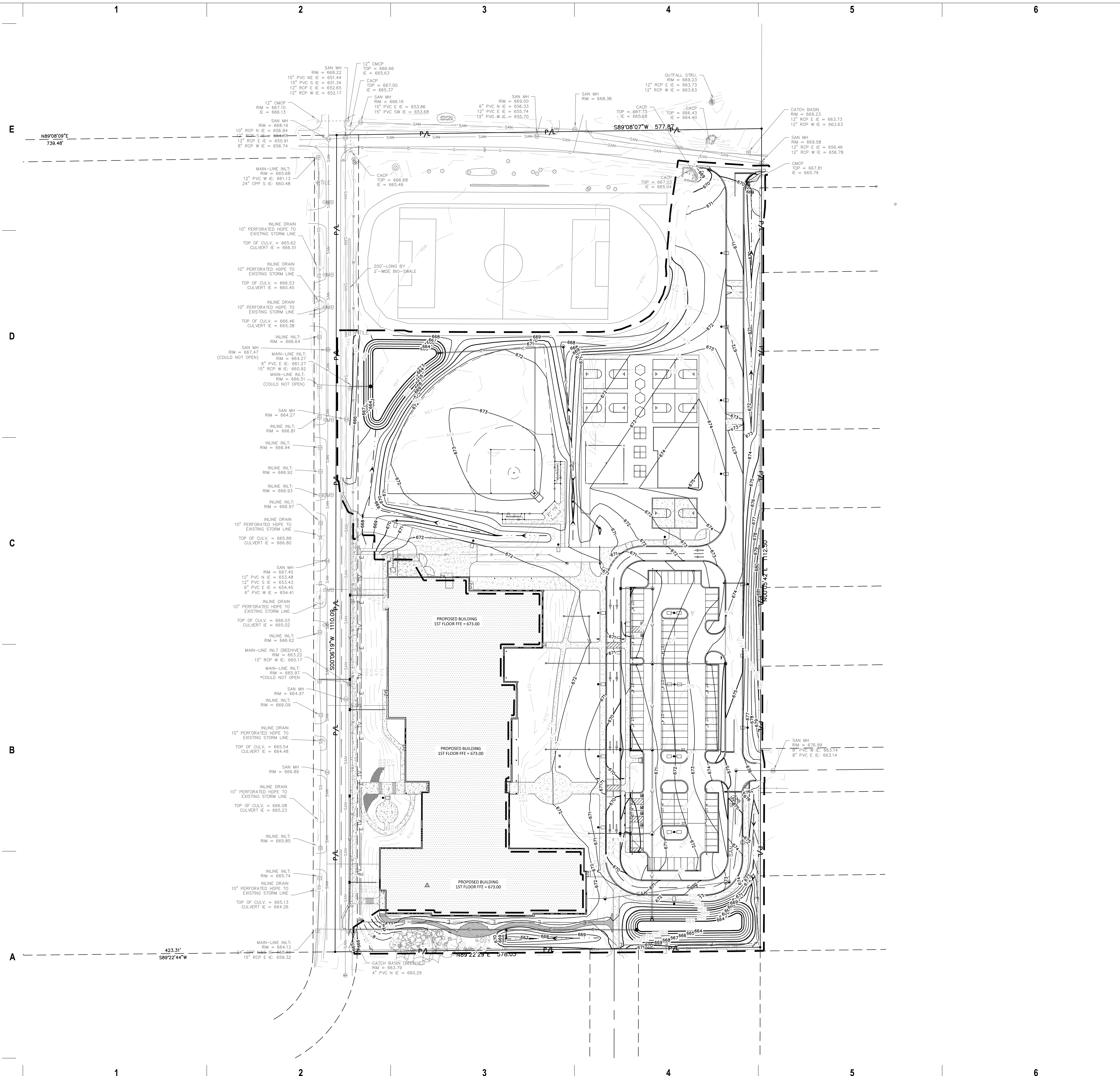

milwaukee 333 East Chicago Street
Milwaukee, Wisconsin 53202
414.271.5350

madison 309 West Johnson Street, Suite 202
Madison, Wisconsin 53703
608.442.2550

denver 1899 Wynkoop Street, Suite 700
Denver, Colorado 80202
303.566.4500

PROJECT INFORMATION

BAYSIDE MIDDLE SCHOOL

601 E ELLSWORTH LN, BAYSIDE, WI 53217

ISSUANCE AND REVISIONS

DATE	DESCRIPTION
09/16/2022	50% DESIGN DEVELOPMENT
11/18/2022	75% DESIGN DEVELOPMENT
11/28/2022	ARC SUBMISSION
12/09/2022	100% DESIGN DEVELOPMENT
01/16/2022	ARC SUBMISSION

KEY PLAN



DIGGERSHOTLINE
Dial 811 or (800)242-8511
www.DiggersHotline.com

GRADING NOTES

GENERAL CONTRACTOR OR THEIR SUB CONTRACTORS ARE RESPONSIBLE FOR VERIFYING OWNERSHIP OF AND COORDINATING THE DEMOLITION AND / OR RELOCATION / ELEVATION ADJUSTMENT OF ALL EXISTING PUBLIC OR PRIVATE UTILITIES WITHIN THE PROJECT LIMITS THAT MAY BE AFFECTED BY TOPOGRAPHICAL CHANGES, UTILITIES, OR OTHER PROPOSED CONSTRUCTION ON THE PROJECT, INCLUDING BUT NOT LIMITED TO ELECTRICAL, FIBER OPTIC, TELEPHONE / CABLE / GAS / WATER / SANITARY / STORM. DEMOLITION RELOCATION OF THIS UTILITY WORK MUST BE IN ACCORDANCE WITH ALL STATE, FEDERAL, LOCAL, AND UTILITY OWNER REGULATIONS.

KEY INDEX

- PROJECT LIMITS
- - - EXISTING CONTOUR MINOR
- - - EXISTING CONTOUR MAJOR
- PROPOSED CONTOUR MINOR
- PROPOSED CONTOUR MAJOR
- ◆ 970.00 PROPOSED SPOT GRADE
- ◆ 970.0± MATCH EXISTING GRADE
- ◆ 1970.0± PROPOSED GUTTER GRADE (UNLESS OTHERWISE NOTED)
- ◆ 1970.0± MATCH EXISTING GUTTER GRADE
- ◆ TW970.00 PROPOSED TOP OF WALL
- ◆ BW965.00 PROPOSED BOTTOM OF WALL
- ◆ TW970.0± MATCH EXISTING TOP OF WALL
- ◆ BW965.0± MATCH EXISTING BOTTOM OF WALL
- ➤ DRAINAGE SWALE

SHEET INFORMATION

PROGRESS DOCUMENTS NOT FOR CONSTRUCTION

These documents reflect progress and intent and may be subject to change, including additional detail. These are not final construction documents and shall not be used for final bidding or construction-related purposes.

PROJECT MANAGER TS
PROJECT NUMBER 19314-02

OVERALL SITE GRADING PLAN - PHASE 2

C104-2

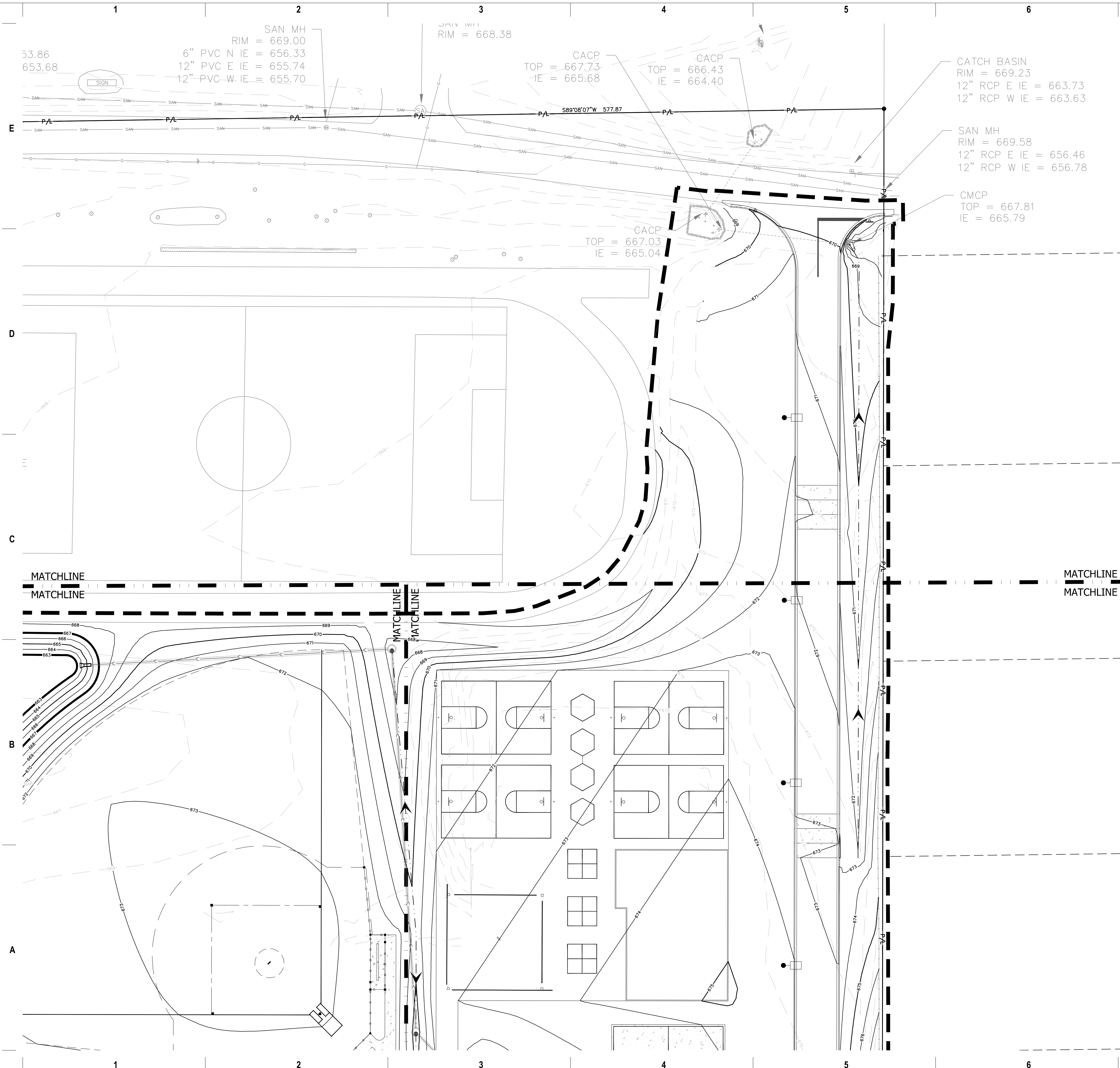

milwaukee 333 East Chicago Street
 Milwaukee, Wisconsin 53202
 414.271.5350
 madison 309 West Johnson Street, Suite 202
 Madison, Wisconsin 53703
 608.442.2350
 denver 1899 Wynkoop Street, Suite 700
 Denver, Colorado 80202
 303.566.4500

PROJECT INFORMATION
BAYSIDE MIDDLE SCHOOL

601 E ELLSWORTH LN, BAYSIDE, WI 53217

ISSUANCE AND REVISIONS

DATE	DESCRIPTION
09/16/2022	50% DESIGN DEVELOPMENT
11/18/2022	75% DESIGN DEVELOPMENT
11/28/2022	ARC SUBMISSION
12/09/2022	100% DESIGN DEVELOPMENT
01/16/2022	ARC SUBMISSION

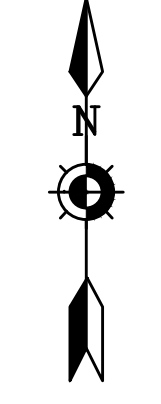

Scale: 0 10 20 40
 Scale: 1" = 20'

DIGGERS HOTLINE
 Dial 811 or (800)242-8511
 www.DiggersHotline.com

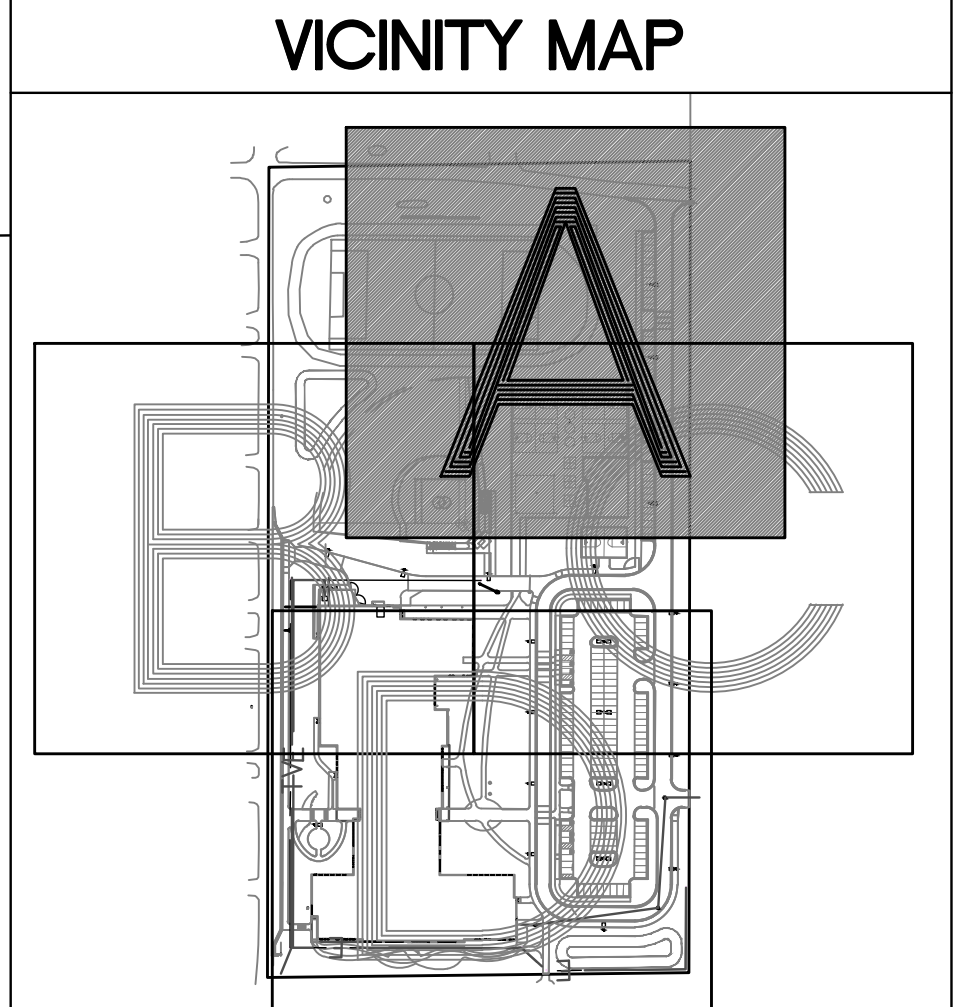

GRADING NOTES
 GENERAL CONTRACTOR OR THEIR SUB CONTRACTORS ARE RESPONSIBLE FOR VERIFYING OWNERSHIP OF AND COORDINATING THE DEMOLITION AND / OR RELOCATION / ELEVATION ADJUSTMENT OF ALL EXISTING PUBLIC OR PRIVATE UTILITIES WITHIN THE PROJECT LIMITS THAT MAY BE AFFECTED BY TOPOGRAPHICAL CHANGES, UTILITIES, OR OTHER PROPOSED CONSTRUCTION ON THE PROJECT, INCLUDING BUT NOT LIMITED TO ELECTRICAL / FIBER OPTIC / TELEPHONE / CABLE / GAS / WATER / SANITARY / STORM. DEMOLITION RELOCATION OF THIS UTILITY WORK MUST BE IN ACCORDANCE WITH ALL STATE, FEDERAL, LOCAL, AND UTILITY OWNER REGULATIONS.

KEY INDEX

—	PROJECT LIMITS
---	EXISTING CONTOUR MINOR
- - -	EXISTING CONTOUR MAJOR
---	PROPOSED CONTOUR MINOR
---	PROPOSED CONTOUR MAJOR
◆ 970.00	PROPOSED SPOT GRADE
◆ 970.0±	MATCH EXISTING GRADE
◆ 1970.0±	PROPOSED GUTTER GRADE (UNLESS OTHERWISE NOTED)
◆ 1970.0±	MATCH EXISTING GUTTER GRADE
◆ TW970.00	PROPOSED TOP OF WALL
◆ BW965.00	PROPOSED BOTTOM OF WALL
◆ TW970.0±	MATCH EXISTING TOP OF WALL
◆ BW965.0±	MATCH EXISTING BOTTOM OF WALL
→	DRAINAGE SWALE

KEY PLAN

kapur
 7711 N. Port Washington Road
 Milwaukee, Wisconsin 53217
 kapurinc.com

SHEET INFORMATION

PROGRESS DOCUMENTS NOT FOR CONSTRUCTION
 These documents reflect progress and intent and may be subject to change, including additional detail. These are not final construction documents and shall not be used for final bidding or construction-related purposes.

PROJECT MANAGER TS
 PROJECT NUMBER 19314-02
SITE GRADING PLAN - PHASE 2 - AREA A

C104-2A
 © 2022 Eppstein Uhen Architects, Inc.



milwaukee 333 East Chicago Street
Milwaukee, Wisconsin 53202
414.271.5350

madison 309 West Johnson Street, Suite 202
Madison, Wisconsin 53703
608.442.2350

denver 1899 Wynkoop Street, Suite 700
Denver, Colorado 80202
303.566.4500

PROJECT INFORMATION

BAYSIDE MIDDLE SCHOOL

601 E ELLSWORTH LN, BAYSIDE, WI 53217

ISSUANCE AND REVISIONS

DATE	DESCRIPTION
09/16/2022	50% DESIGN DEVELOPMENT
11/18/2022	75% DESIGN DEVELOPMENT
11/28/2022	ARC SUBMISSION
12/09/2022	100% DESIGN DEVELOPMENT
01/16/2023	ARC SUBMISSION

KEY PLAN



SHEET INFORMATION

PROGRESS DOCUMENTS NOT FOR CONSTRUCTION

These documents reflect progress and intent and may be subject to change, including additional details. These are not final construction documents and shall not be used for final bidding or construction-related purposes.

PROJECT MANAGER TS
PROJECT NUMBER 19314-02
SITE GRADING PLAN - PHASE 2 - AREA B

C104-2B

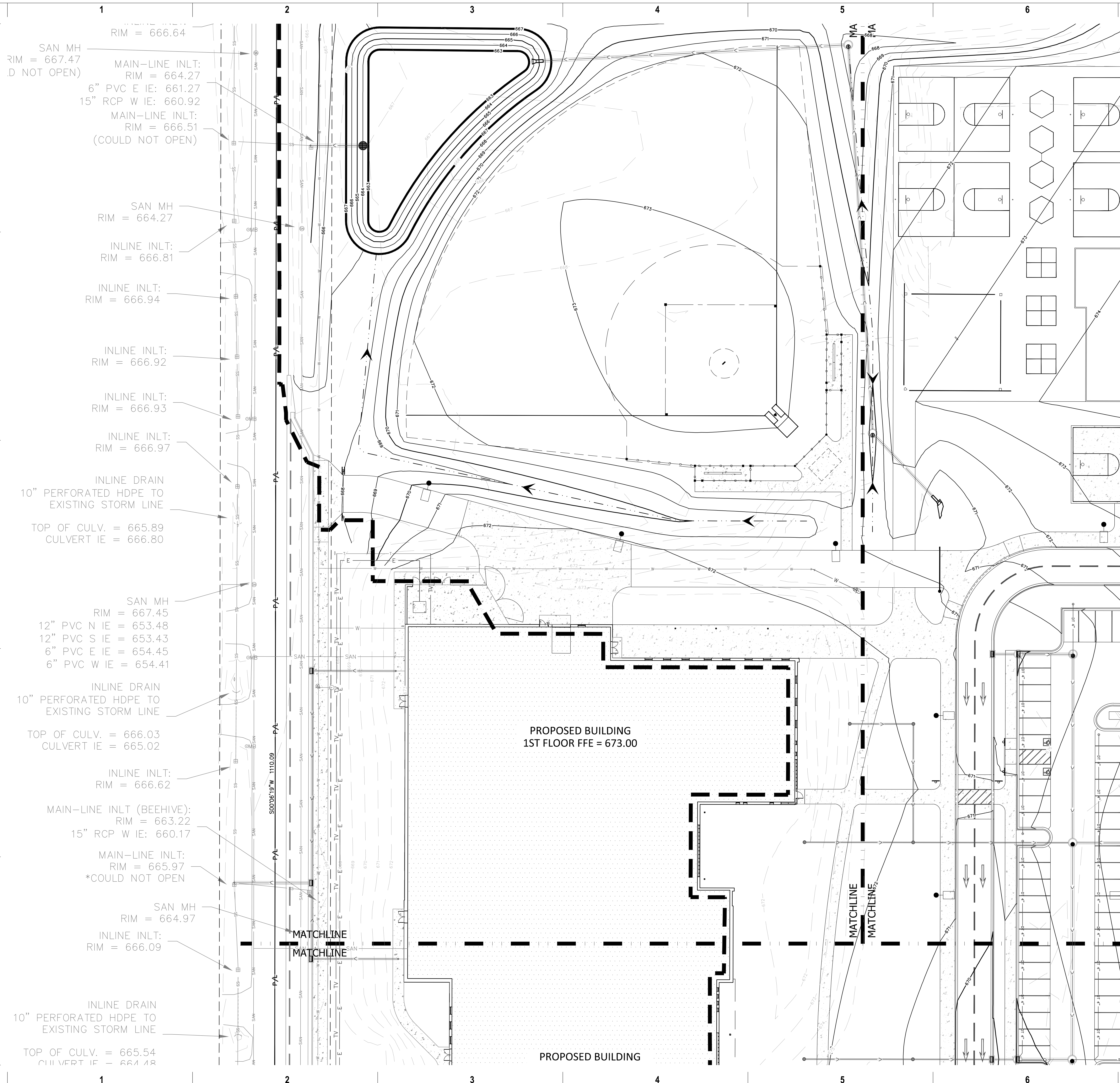

1 2 3 4 5 6 7

E
SAN MH
RIM = 667.47
D. NOT OPEN)

MAIN-LINE INLT:
RIM = 664.27
6" PVC E IE: 661.27
15" RCP W IE: 660.92

MAIN-LINE INLT:
RIM = 666.51
(COULD NOT OPEN)

D
SAN MH
RIM = 664.27

INLINE INLT:
RIM = 666.81

INLINE INLT:
RIM = 666.94

INLINE INLT:
RIM = 666.92

INLINE INLT:
RIM = 666.93

INLINE INLT:
RIM = 666.97

C
10" PERFORATED HDPE TO EXISTING STORM LINE

TOP OF CULV. = 665.89
CULVERT IE = 666.80

B
SAN MH
RIM = 667.45
12" PVC N IE = 653.48
12" PVC S IE = 653.43
6" PVC E IE = 654.45
6" PVC W IE = 654.41

10" PERFORATED HDPE TO EXISTING STORM LINE

TOP OF CULV. = 666.03
CULVERT IE = 665.02

A
MAIN-LINE INLT:
RIM = 666.62

MAIN-LINE INLT (BEEHIVE):
RIM = 663.22
15" RCP W IE: 660.17

MAIN-LINE INLT:
RIM = 665.97
*COULD NOT OPEN

SAN MH
RIM = 664.97

INLINE INLT:
RIM = 666.09

10" PERFORATED HDPE TO EXISTING STORM LINE

TOP OF CULV. = 665.54
CULVERT IE = 664.48

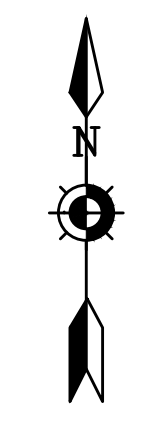

Scale: 0 10 20 40
Scale: 1" = 20'

DIGGERS HOTLINE
Dial 811 or (800)242-8511
www.DiggersHotline.com

VICINITY MAP

GRADING NOTES

GENERAL CONTRACTOR OR THEIR SUB CONTRACTORS ARE RESPONSIBLE FOR VERIFYING OWNERSHIP OF AND COORDINATING THE DEMOLITION AND / OR RELOCATION / ELEVATION ADJUSTMENT OF ALL EXISTING PUBLIC OR PRIVATE UTILITIES WITHIN THE PROJECT LIMITS THAT MAY BE AFFECTED BY PROPOSED CONSTRUCTION. UTILITIES OR OTHER PROPOSED CONSTRUCTION ON THE PROJECT, INCLUDING BUT NOT LIMITED TO ELECTRICAL, FIBER OPTIC, TELEPHONE / CABLE / GAS / WATER / SANITARY / STORM. DEMOLITION RELOCATION OF THIS UTILITY WORK MUST BE IN ACCORDANCE WITH ALL STATE, FEDERAL, LOCAL, AND UTILITY OWNER REGULATIONS.

KEY INDEX

---	PROJECT LIMITS
---	EXISTING CONTOUR MINOR
---	EXISTING CONTOUR MAJOR
---	PROPOSED CONTOUR MINOR
---	PROPOSED CONTOUR MAJOR
+	970.00 PROPOSED SPOT GRADE
+	970.0± MATCH EXISTING GRADE
+	PROPOSED GUTTER GRADE (UNLESS OTHERWISE NOTED)
+	1970.0± MATCH EXISTING GUTTER GRADE
+	PROPOSED TOP OF WALL
+	PROPOSED BOTTOM OF WALL
+	1970.0± MATCH EXISTING TOP OF WALL
+	1970.0± MATCH EXISTING BOTTOM OF WALL
→	DRAINAGE SWALE

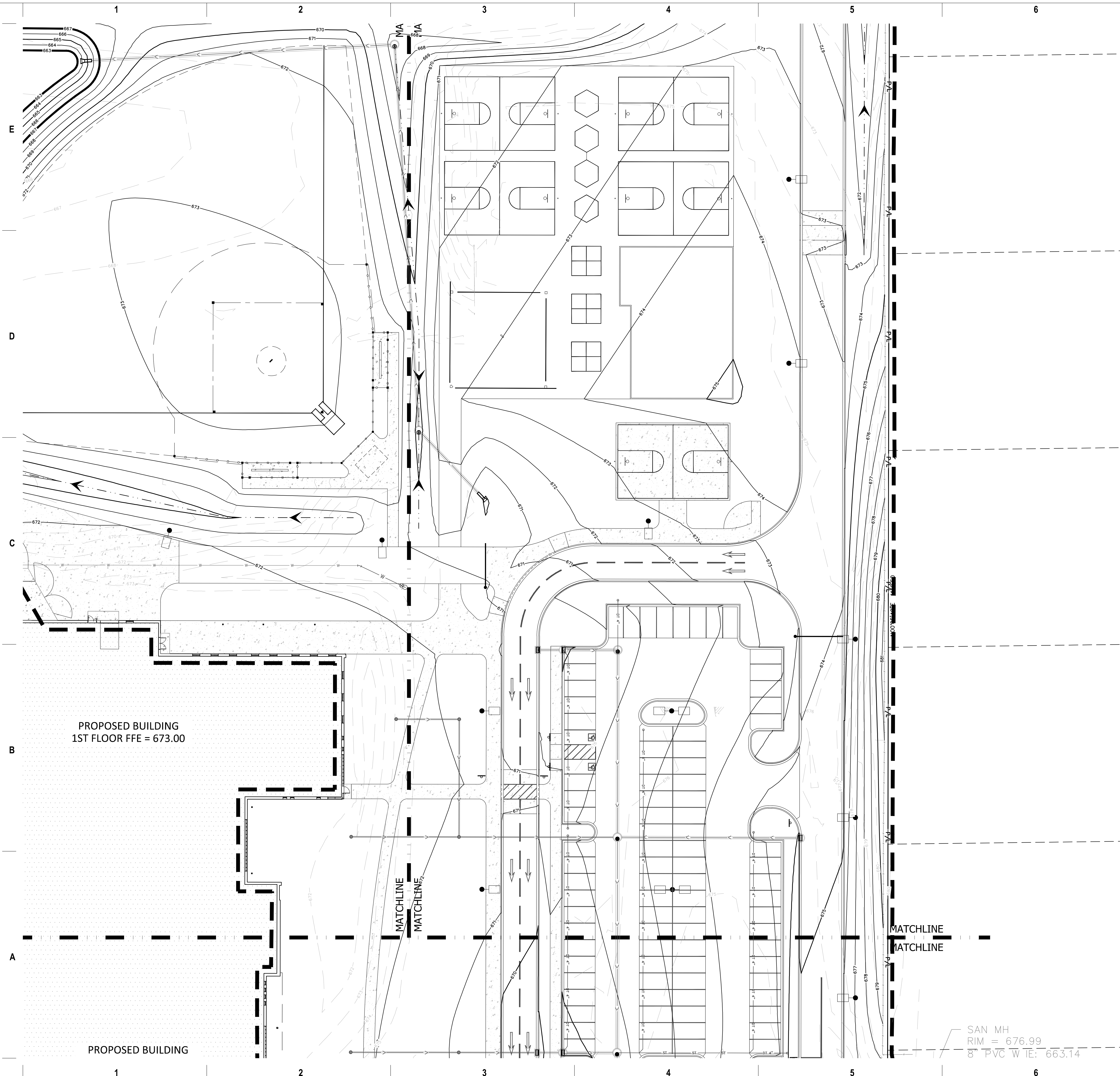

PROPOSED BUILDING
1ST FLOOR FFE = 673.00

PROPOSED BUILDING

SAN MH
RIM = 676.99
8" PVC W TE: 663.14



milwaukee 333 East Chicago Street
Milwaukee, Wisconsin 53202
414.271.5350
E madison 309 West Johnson Street, Suite 202
Madison, Wisconsin 53703
608.442.2350
denver 1899 Wynkoop Street, Suite 700
Denver, Colorado 80202
303.566.4500

PROJECT INFORMATION
BAYSIDE MIDDLE SCHOOL

D 601 E ELLSWORTH LN, BAYSIDE, WI 53217

ISSUANCE AND REVISIONS

DATE	DESCRIPTION
09/16/2022	50% DESIGN DEVELOPMENT
11/18/2022	75% DESIGN DEVELOPMENT
11/28/2022	ARC SUBMISSION
12/09/2022	100% DESIGN DEVELOPMENT
01/16/2023	ARC SUBMISSION

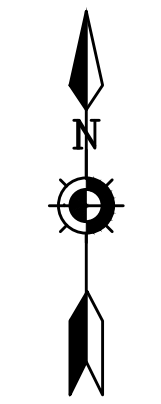

Scale: 1" = 20'

DIGGERS HOTLINE
Dial 811 or (800)242-8511
www.DiggersHotline.com

VICINITY MAP

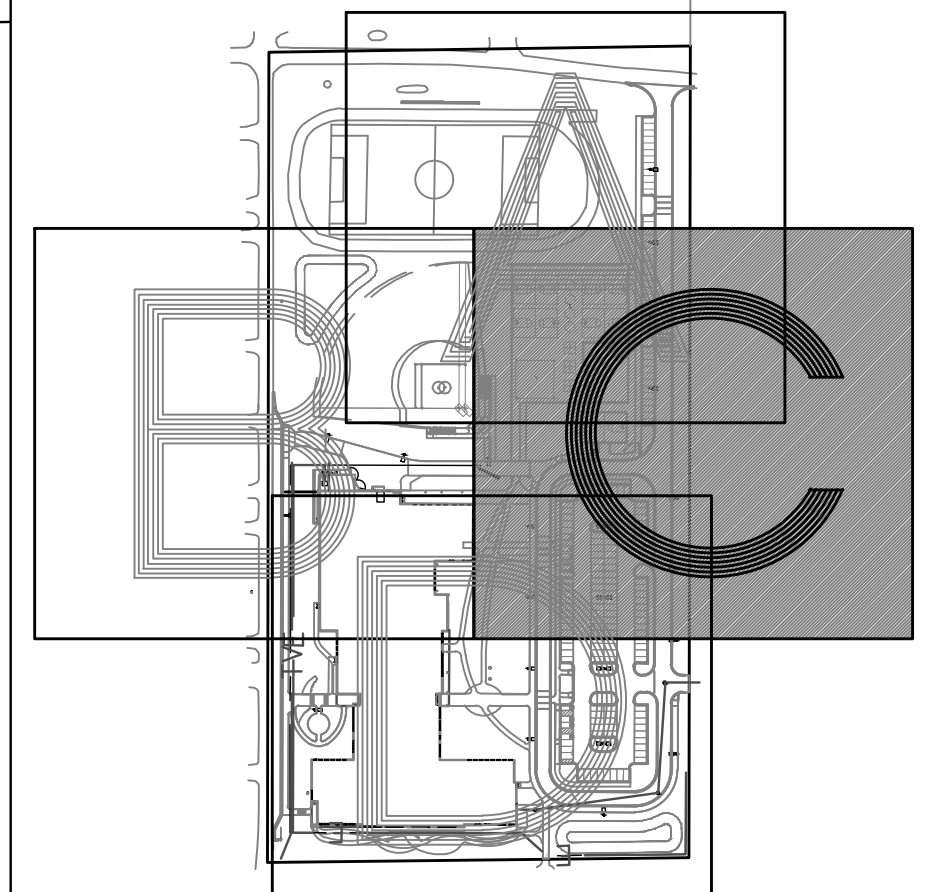

GRADING NOTES

GENERAL CONTRACTOR OR THEIR SUB CONTRACTORS ARE RESPONSIBLE FOR VERIFYING OWNERSHIP OF AND COORDINATING THE DEMOLITION AND / OR RELOCATION / ELEVATION ADJUSTMENT OF ALL EXISTING PUBLIC OR PRIVATE UTILITIES WITHIN THE PROJECT LIMITS THAT MAY BE AFFECTED BY TOPOGRAPHICAL CHANGES, UTILITIES, OR OTHER PROPOSED CONSTRUCTION ON THE PROJECT, INCLUDING BUT NOT LIMITED TO ELECTRICAL / FIBER OPTIC / TELEPHONE / CABLE / GAS / WATER / SANITARY / STORM. DEMOLITION RELOCATION OF THIS UTILITY WORK MUST BE IN ACCORDANCE WITH ALL STATE, FEDERAL, LOCAL, AND UTILITY OWNER REGULATIONS.

KEY INDEX

- PROJECT LIMITS
- - - EXISTING CONTOUR MINOR
- - - EXISTING CONTOUR MAJOR
- PROPOSED CONTOUR MINOR
- PROPOSED CONTOUR MAJOR
- ◆ 970.00 PROPOSED SPOT GRADE
- ◆ 970.0± MATCH EXISTING GRADE
- ◆ 1970.0± PROPOSED GUTTER GRADE (UNLESS OTHERWISE NOTED)
- ◆ 1970.0± MATCH EXISTING GUTTER GRADE
- ◆ TW970.00 PROPOSED TOP OF WALL
- ◆ BW965.00 PROPOSED BOTTOM OF WALL
- ◆ TW970.0± MATCH EXISTING TOP OF WALL
- ◆ BW965.0± MATCH EXISTING BOTTOM OF WALL
- DRAINAGE SWALE

KEY PLAN

kapur
7711 N. Port Washington Road
Milwaukee, Wisconsin 53217
kapurinc.com

SHEET INFORMATION

PROGRESS DOCUMENTS NOT FOR CONSTRUCTION
These documents reflect progress and intent and may be subject to change, including additional detail. These are not final construction documents and shall not be used for final bidding or construction-related purposes.

PROJECT MANAGER TS
PROJECT NUMBER 19314-02
SITE GRADING PLAN - PHASE 2 - AREA C

C104-2C

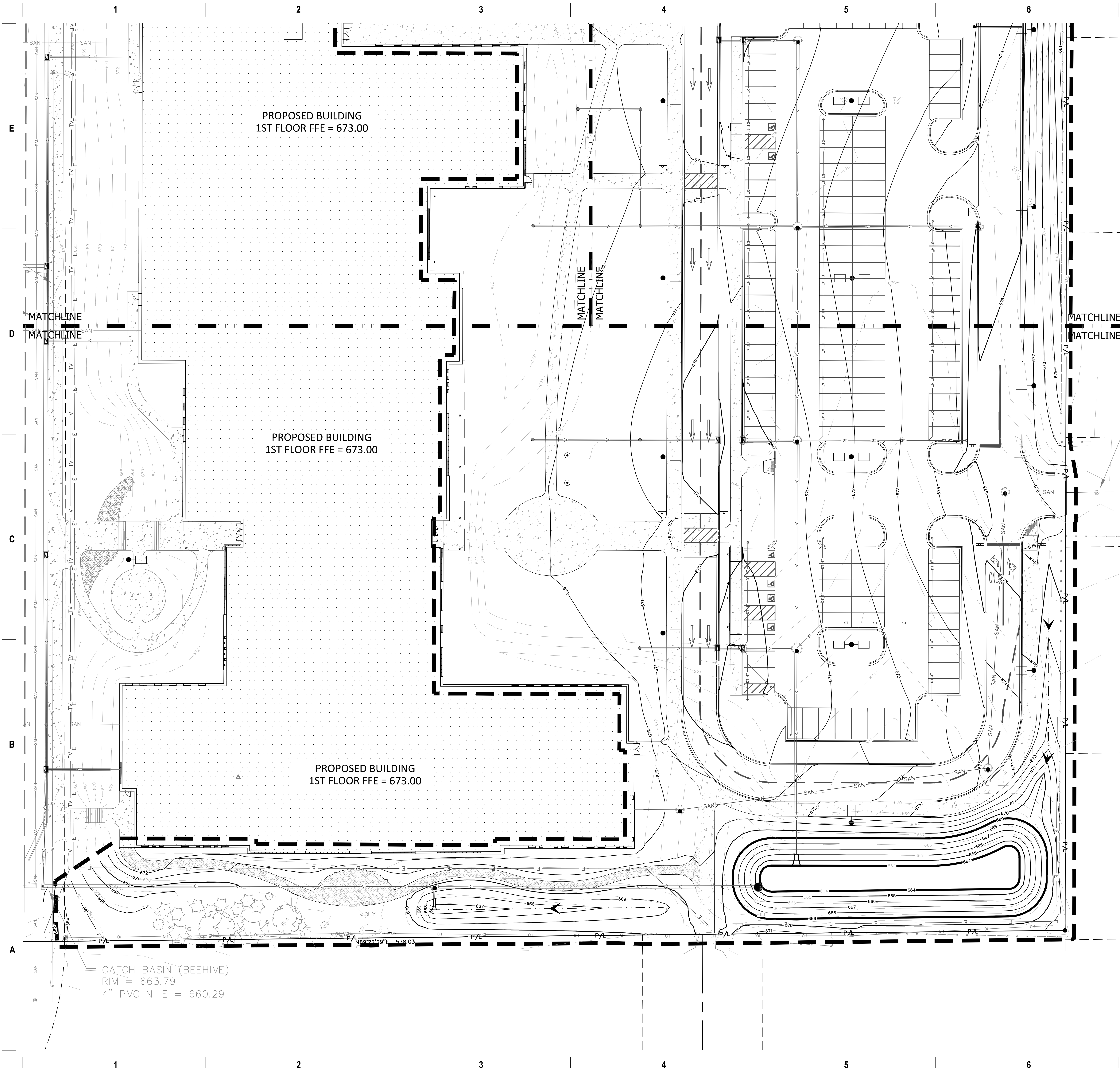

CATCH BASIN (BEEHIVE)
RIM = 663.79
4" PVC N IE = 660.29



milwaukee 333 East Chicago Street
Milwaukee, Wisconsin 53202
414.271.5350
madison 309 West Johnson Street, Suite 202
Madison, Wisconsin 53703
608.442.2350
denver 1859 Wynkoop Street, Suite 700
Denver, Colorado 80202
303.566.4500

PROJECT INFORMATION
BAYSIDE MIDDLE SCHOOL

601 E ELLSWORTH LN, BAYSIDE, WI 53217

ISSUANCE AND REVISIONS

DATE	DESCRIPTION
09/16/2022	50% DESIGN DEVELOPMENT
11/18/2022	75% DESIGN DEVELOPMENT
11/28/2022	ARC SUBMISSION
12/09/2022	100% DESIGN DEVELOPMENT
01/16/2022	ARC SUBMISSION

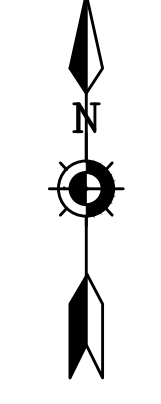

Scale: 0 10 20 40
Scale: 1" = 20'

DIGGERS HOTLINE
Dial 811 or (800)242-8511
www.DiggersHotline.com

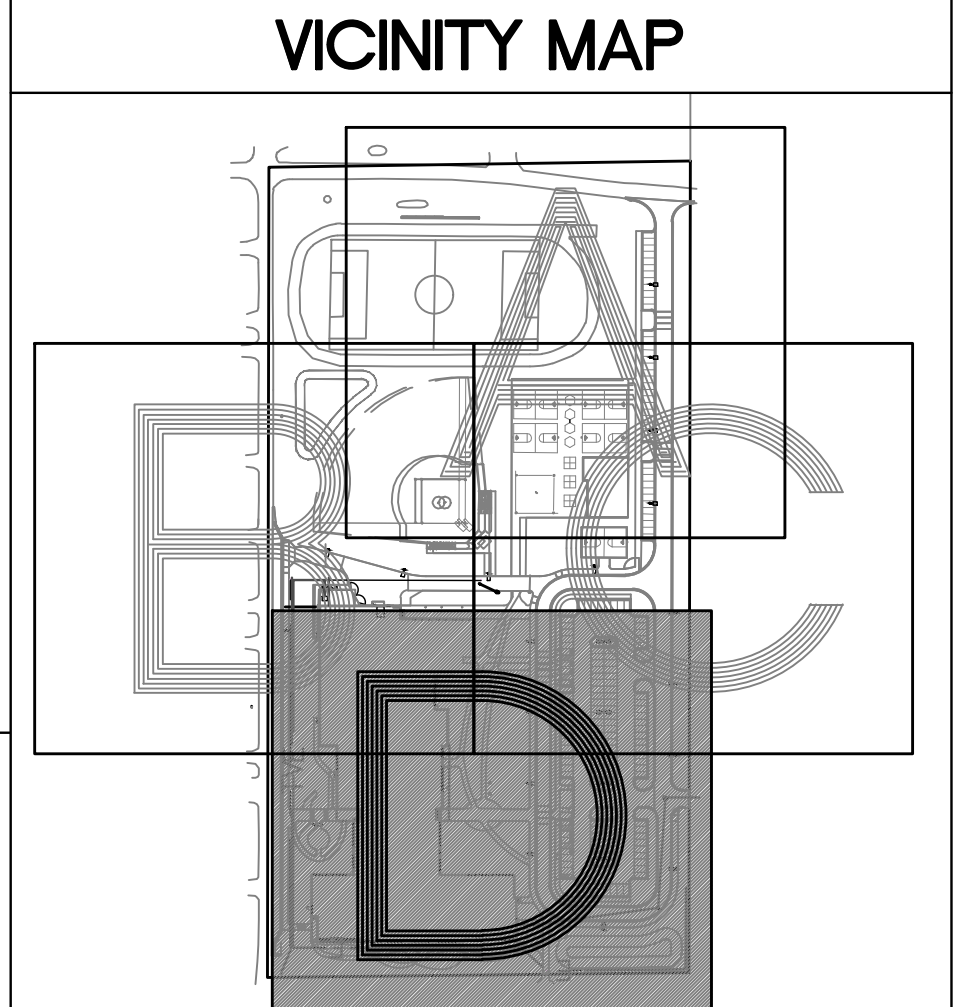

GRADING NOTES

GENERAL CONTRACTOR OR THEIR SUB CONTRACTORS ARE RESPONSIBLE FOR VERIFYING OWNERSHIP OF AND COORDINATING THE DEMOLITION AND / OR RELOCATION / ELEVATION ADJUSTMENT OF ALL EXISTING PUBLIC OR PRIVATE UTILITIES WITHIN THE PROJECT LIMITS THAT MAY BE AFFECTED BY TOPOGRAPHICAL CHANGES, UTILITIES, OR OTHER PROPOSED CONSTRUCTION ON THE PROJECT, INCLUDING BUT NOT LIMITED TO ELECTRICAL, FIBER OPTIC / TELEPHONE / CABLE / GAS / WATER / SANITARY / STORM. DEMOLITION / RELOCATION OF THIS UTILITY WORK MUST BE IN ACCORDANCE WITH ALL STATE, FEDERAL, LOCAL, AND UTILITY OWNER REGULATIONS.

KEY INDEX

---	PROJECT LIMITS
---	EXISTING CONTOUR MINOR
---	EXISTING CONTOUR MAJOR
---	PROPOSED CONTOUR MINOR
---	PROPOSED CONTOUR MAJOR
+	970.00 PROPOSED SPOT GRADE
+	970.0± MATCH EXISTING GRADE
+	PROPOSED GUTTER GRADE (UNLESS OTHERWISE NOTED)
+	1970.0± MATCH EXISTING GUTTER GRADE
+	TW970.00 PROPOSED TOP OF WALL
+	BW965.00 PROPOSED BOTTOM OF WALL
+	TW970.0± MATCH EXISTING TOP OF WALL
+	BW965.0± MATCH EXISTING BOTTOM OF WALL
→	DRAINAGE SWALE

KEY PLAN

kapur
7711 N. Port Washington Road
Milwaukee, Wisconsin 53217
kapurinc.com

SHEET INFORMATION

PROGRESS DOCUMENTS NOT FOR CONSTRUCTION

These documents reflect progress and intent and may be subject to change, including additional detail. These are not final construction documents and shall not be used for final bidding or construction-related purposes.

PROJECT MANAGER TS
PROJECT NUMBER 19314-02
SITE GRADING PLAN - PHASE 2 - AREA D

C104-2D
© 2022 Epstein Uhen Architects, Inc.



milwaukee 333 East Chicago Street
Milwaukee, Wisconsin 53202
414.271.5350

madison 309 West Johnson Street, Suite 202
Madison, Wisconsin 53703
608.442.2550

denver 1899 Wynkoop Street, Suite 700
Denver, Colorado 80202
303.566.4500

PROJECT INFORMATION

BAYSIDE MIDDLE SCHOOL

601 E ELLSWORTH LN, BAYSIDE, WI 53217

ISSUANCE AND REVISIONS

DATE	DESCRIPTION
09/16/2022	50% DESIGN DEVELOPMENT
11/18/2022	75% DESIGN DEVELOPMENT
11/28/2022	ARC SUBMISSION
12/09/2022	100% DESIGN DEVELOPMENT
01/16/2023	ARC SUBMISSION

KEY PLAN



7711 N. Port Washington Road
Milwaukee, Wisconsin 53217
kapurinc.com

SHEET INFORMATION

PROGRESS DOCUMENTS NOT FOR CONSTRUCTION

These documents reflect progress and intent and may be subject to change, including additional detail. These are not final construction documents and shall not be used for final bidding or construction-related purposes.

PROJECT MANAGER TS
PROJECT NUMBER 19314-02

OVERALL SITE UTILITY PLAN - PHASE 1

C105-1

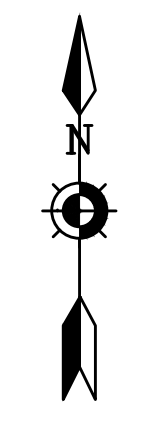
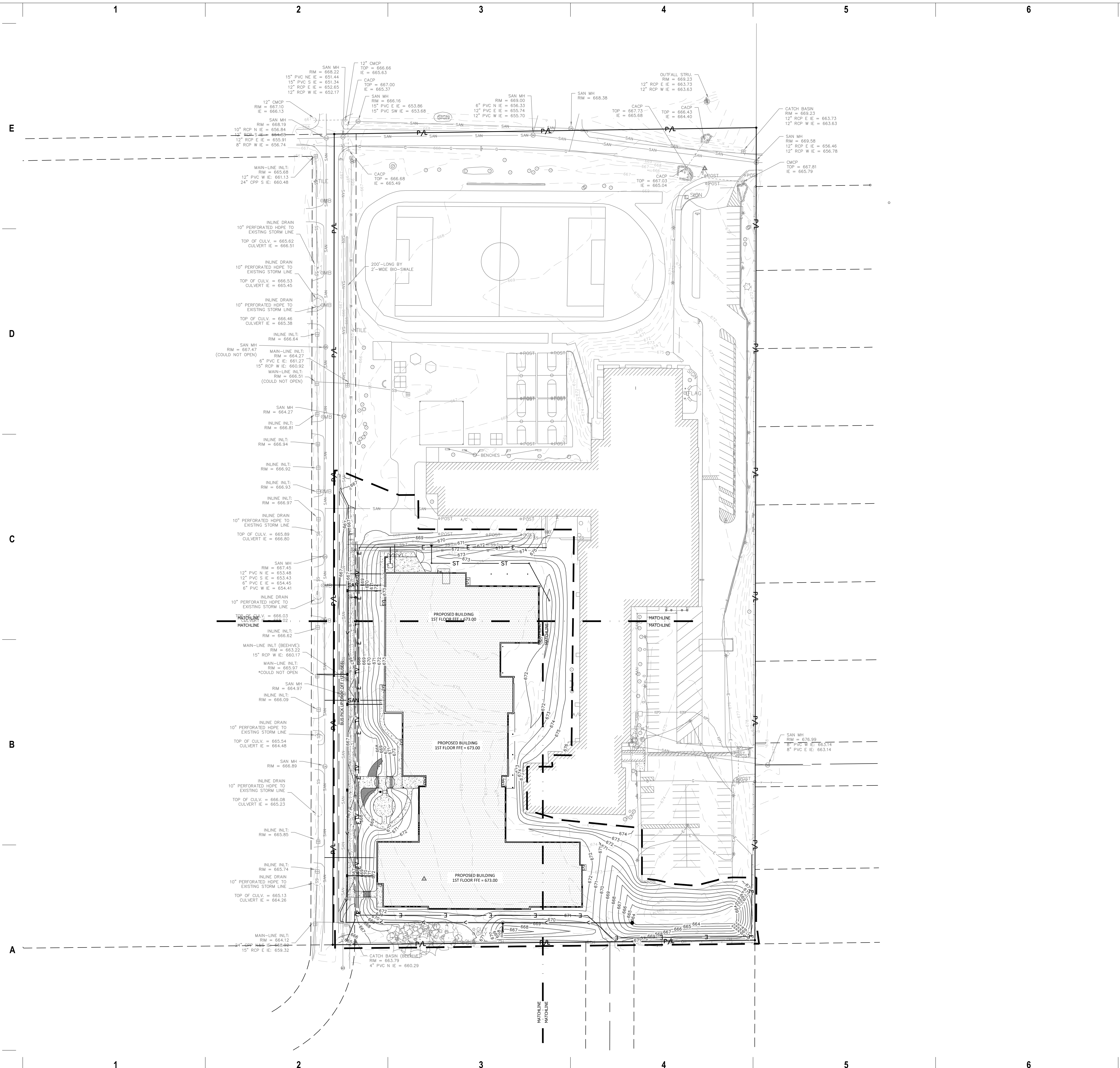

Scale: 0 25 50 100
Scale: 1" = 50'

DIGGERS HOTLINE
Dial 811 or (800)242-8511
www.DiggersHotline.com

UTILITY NOTES



KNOWN UTILITY AND POTENTIAL CONFLICT EXIST WITH EXISTING UNDERGROUND UTILITIES. PRIOR TO UTILITY INSTALLATION, CONTRACTOR TO EXCAVATE AND EXPOSE EXISTING UTILITIES, VERIFY LOCATIONS AND ELEVATIONS, AND CONTACT ENGINEER IF CONFLICTS EXIST WITH PROPOSED CONSTRUCTION AND EXISTING UNDERGROUND UTILITIES.

- PER PROJECT SPECIFICATIONS AND THE STANDARD SPECIFICATIONS FOR SEWER AND WATER CONSTRUCTION IN WISCONSIN, THE POINT OF COMMENCEMENT FOR THE LAYING OF SEWER PIPE SHALL BE AT THE LOWEST POINT IN THE PROPOSED SEWER LINE. THE PIPE SHALL BE LAD WITH THE BELL END OF THE BELL AND SPOUT PIPE, OR WITH THE RECEIVING GROOVE END OF THE TONGUE AND GROOVE PIPE, POINTING UPWARD. WHEN A NEW SEWER IS TO BE CONNECTED TO AN EXISTING SEWER NOT TERMINATING IN A MANHOLE, THE CONTRACTOR SHALL UNCOVER THE EXISTING SEWER TO ALLOW ANY ADJUSTMENTS IN LINE AND GRADE TO BE MADE BEFORE PIPE IS LAID.
- THE UNDERGROUND AND OVERHEAD UTILITY INFORMATION AS SHOWN HEREON IS BASED, IN PART, UPON INFORMATION FURNISHED BY UTILITY COMPANIES, LOCAL MUNICIPALITY, PROPERTY OWNER, AND DIGGERS HOTLINE. WHILE THIS INFORMATION IS BELIEVED TO BE RELIABLE, ITS ACCURACY AND COMPLETENESS CANNOT BE GUARANTEED NOR CERTIFIED TO.
- GENERAL CONTRACTOR OR THEIR SUB CONTRACTORS SHALL APPLY FOR AND OBTAIN ALL THEIR REQUIRED PERMITS AND APPROVALS PRIOR TO THE START OF THEIR WORK. CONSULT WITH AND OBTAIN FROM ENGINEER COPIES OF ENGINEERING DESIGN APPROVAL PERMITS, INCLUDING BUT NOT LIMITED TO: MNPR, STATE OR LOCAL PLUMBING, WDOT, COUNTY, AND STORM WATER MANAGEMENT.
- GENERAL CONTRACTOR OR THEIR SUB CONTRACTORS SHALL CONTACT DIGGER'S HOTLINE TO ALLOW THEM SUFFICIENT TIME TO LOCATE EXISTING UTILITIES PRIOR TO COMMENCEMENT OF WORK.
- GENERAL CONTRACTOR OR THEIR SUB CONTRACTORS ARE RESPONSIBLE FOR COORDINATING THEIR WORK WITH ALL OTHER CONTRACTORS.
- GENERAL CONTRACTOR OR THEIR SUB CONTRACTORS ARE RESPONSIBLE FOR VERIFYING OWNERSHIP OF AND COORDINATING THE DEMOLITION AND/OR RELOCATION OF ALL EXISTING UTILITIES FROM EXISTING BUILDINGS AND WITHIN THE PROJECT LIMITS, INCLUDING BUT NOT LIMITED TO ELECTRICAL, FIBER OPTIC/TELEPHONE/CABLE/GAS/WATER/SANITARY/STORM. DEMOLITION OF THIS UTILITY WORK MUST BE IN ACCORDANCE WITH ALL STATE, FEDERAL, & LOCAL REGULATIONS.
- FOR ALL WORK, GENERAL CONTRACTOR OR THEIR SUB CONTRACTORS ARE RESPONSIBLE FOR REVIEWING BID DOCUMENTS, VERIFYING THE VERTICAL AND HORIZONTAL LOCATION OF ALL EXISTING UTILITIES WITHIN THE PROJECT LIMITS, AND INCLUDE IN THEIR CONTRACT THE RELOCATION OF SAID UTILITIES (NOTED OR NOT ON THE BID DOCUMENTS) AS NECESSARY TO PROVIDE PROPER DEPTH/CLEARANCE PER UTILITY OWNER'S REQUIREMENTS.

KEY INDEX

- PROJECT LIMITS
- STORM MANHOLE
- STORM CATCH BASIN WITH CURB BOX FRAME & GRATE
- RCP APRON ENDWALL
- RIP RAP
- WATER MAIN TEE
- WATER MAIN VALVE
- STORM SEWER
- SAN - SANITARY SEWER
- W - WATER MAIN



milwaukee 333 East Chicago Street
Milwaukee, Wisconsin 53202
414.271.5350

madison 309 West Johnson Street, Suite 202
Madison, Wisconsin 53703
608.442.2550

denver 1899 Wynkoop Street, Suite 700
Denver, Colorado 80202
303.566.4500

PROJECT INFORMATION
BAYSIDE MIDDLE SCHOOL

601 E ELLSWORTH LN, BAYSIDE, WI 53217

ISSUANCE AND REVISIONS

DATE	DESCRIPTION
09/16/2022	50% DESIGN DEVELOPMENT
11/18/2022	75% DESIGN DEVELOPMENT
11/28/2022	ARC SUBMISSION
12/09/2022	100% DESIGN DEVELOPMENT
01/16/2022	ARC SUBMISSION

KEY PLAN



SHEET INFORMATION

PROGRESS DOCUMENTS NOT FOR CONSTRUCTION

These documents reflect progress and intent and may be subject to change, including additional details. These are not final construction documents and shall not be used for final bidding or construction-related purposes.

PROJECT MANAGER TS

PROJECT NUMBER 19314-02

SITE UTILITY PLAN - PHASE 1 - AREA A

C105-1A

© 2022 Epstein Uhen Architects, Inc.

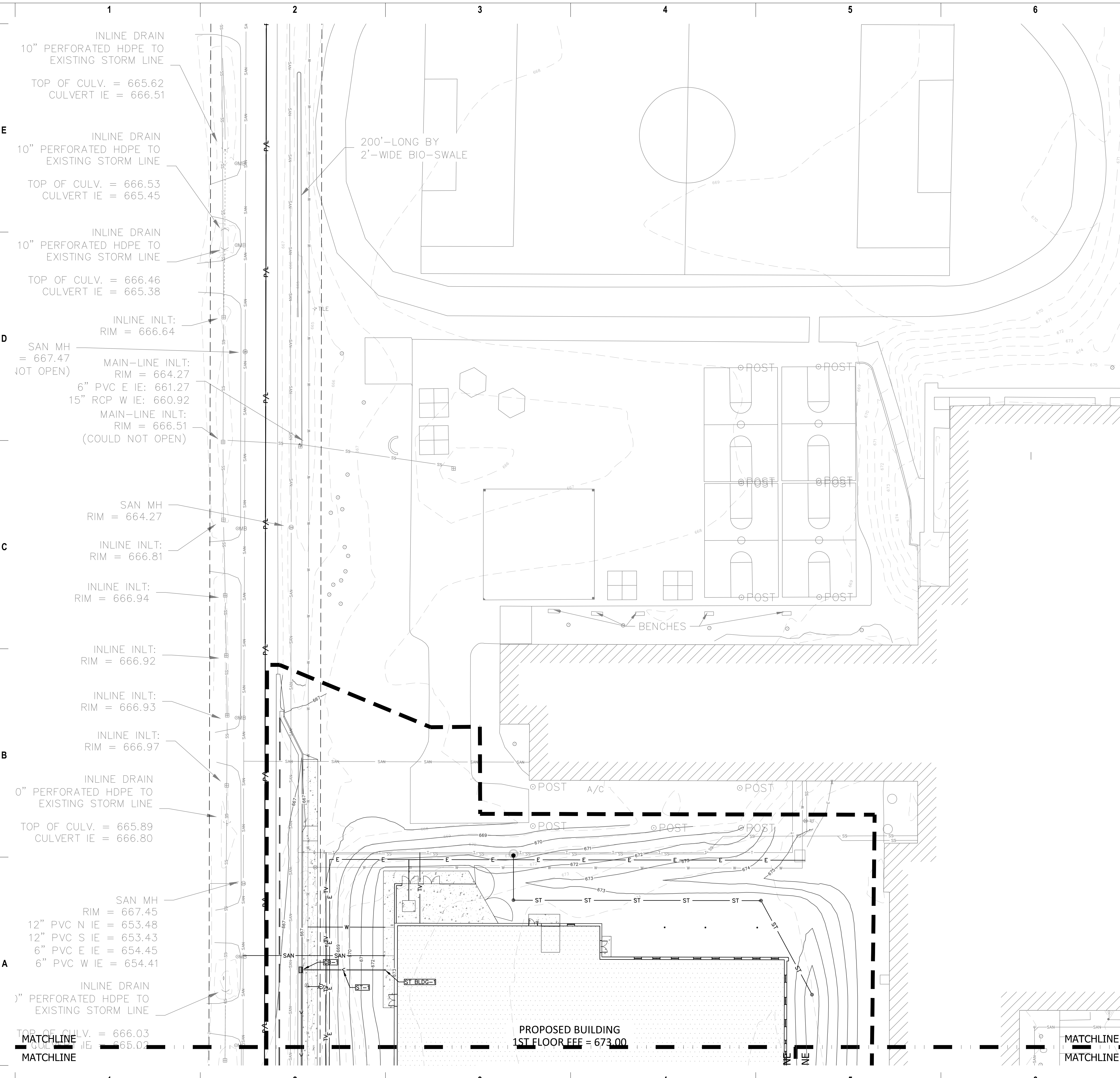

Scale: 0 10 20 40
Scale: 1" = 20'

DIGGERS HOTLINE
Dial 811 or (800)242-8511
www.DiggersHotline.com

VICINITY MAP

- UTILITY NOTES**
- KNOWN UTILITY AND POTENTIAL CONFLICT EXIST WITH EXISTING UNDERGROUND UTILITIES. PRIOR TO UTILITY INSTALLATION, CONTRACTOR TO EXCAVATE AND EXPOSE EXISTING UTILITIES, VERIFY LOCATIONS AND ELEVATIONS, AND CONTACT ENGINEER IF CONFLICTS EXIST WITH PROPOSED CONSTRUCTION AND EXISTING UNDERGROUND UTILITIES.
 - PER PROJECT SPECIFICATIONS AND THE STANDARD SPECIFICATIONS FOR SEWER AND WATER CONSTRUCTION IN WISCONSIN, THE POINT OF COMMENCEMENT FOR THE LAYING OF SEWER PIPE SHALL BE AT THE LOWEST POINT IN THE PROPOSED SEWER LINE. THE PIPE SHALL BE LAD WITH THE BELL END OF THE BELL AND SPOUT PIPE, OR WITH THE RECEIVING GROOVE END OF THE TONGUE AND GROOVE PIPE, POINTING UPGRADE. WHEN A NEW SEWER IS TO BE CONNECTED TO AN EXISTING SEWER NOT TERMINATING IN A MANHOLE, THE CONTRACTOR SHALL UNCOVER THE EXISTING SEWER TO ALLOW ANY ADJUSTMENTS IN LINE AND GRADE TO BE MADE BEFORE PIPE IS LAID.
 - THE UNDERGROUND AND OVERHEAD UTILITY INFORMATION AS SHOWN HEREON IS BASED, IN PART, UPON INFORMATION FURNISHED BY UTILITY COMPANIES, LOCAL MUNICIPALITY, PROPERTY OWNER, AND DIGGERS HOTLINE. WHILE THIS INFORMATION IS BELIEVED TO BE RELIABLE, ITS ACCURACY AND COMPLETENESS CANNOT BE GUARANTEED NOR CERTIFIED TO.
 - GENERAL CONTRACTOR OR THEIR SUB CONTRACTORS SHALL APPLY FOR AND OBTAIN ALL THEIR REQUIRED PERMITS AND APPROVALS PRIOR TO THE START OF THEIR WORK. CONSULT WITH AND OBTAIN FROM ENGINEER COPIES OF ENGINEERING DESIGN APPROVAL PERMITS, INCLUDING BUT NOT LIMITED TO: MNPR, STATE OR LOCAL PLUMBING, WDOT, COUNTY, AND STORM WATER MANAGEMENT.
 - GENERAL CONTRACTOR OR THEIR SUB CONTRACTORS SHALL CONTACT DIGGER'S HOTLINE TO ALLOW THEM SUFFICIENT TIME TO LOCATE EXISTING UTILITIES PRIOR TO COMMENCEMENT OF WORK.
 - GENERAL CONTRACTOR OR THEIR SUB CONTRACTORS ARE RESPONSIBLE FOR COORDINATING THEIR WORK WITH ALL OTHER CONTRACTORS.
 - GENERAL CONTRACTOR OR THEIR SUB CONTRACTORS ARE RESPONSIBLE FOR VERIFYING OWNERSHIP OF AND COORDINATING THE DEMOLITION AND/OR RELOCATION OF ALL EXISTING UTILITIES FROM EXISTING BUILDINGS AND WITHIN THE PROJECT LIMITS, INCLUDING BUT NOT LIMITED TO ELECTRICAL, FIBER OPTIC/TELEPHONE/CABLE/GAS/WATER/SANITARY/STORM. DEMOLITION OF THIS UTILITY WORK MUST BE IN ACCORDANCE WITH ALL STATE, FEDERAL, & LOCAL REGULATIONS.
 - FOR ALL WORK, GENERAL CONTRACTOR OR THEIR SUB CONTRACTORS ARE RESPONSIBLE FOR REVIEWING BID DOCUMENTS, VERIFYING THE VERTICAL AND HORIZONTAL LOCATION OF ALL EXISTING UTILITIES WITHIN THE PROJECT LIMITS, AND INCLUDE IN THEIR CONTRACT THE RELOCATION OF SAID UTILITIES (NOTED OR NOT ON THE BID DOCUMENTS) AS NECESSARY TO PROVIDE PROPER DEPTH/CLEARANCE PER UTILITY OWNER'S REQUIREMENTS.

KEY INDEX

- PROJECT LIMITS
- STORM MANHOLE
- STORM CATCH BASIN WITH CURB BOX FRAME & GRATE
- RCP APRON ENDWALL
- RIP RAP
- WATER MAIN TEE
- WATER MAIN VALVE
- STORM SEWER
- SAN - SANITARY SEWER
- W - WATER MAIN

E

INLINE DRAIN
10" PERFORATED HDPE TO
EXISTING STORM LINE
TOP OF CULV. = 665.62
CULVERT IE = 666.51

INLINE DRAIN
10" PERFORATED HDPE TO
EXISTING STORM LINE
TOP OF CULV. = 666.53
CULVERT IE = 665.45

INLINE DRAIN
10" PERFORATED HDPE TO
EXISTING STORM LINE
TOP OF CULV. = 666.46
CULVERT IE = 665.38

D

INLINE INLT:
RIM = 666.64

SAN MH
= 667.47
(NOT OPEN)

MAIN-LINE INLT:
RIM = 664.27

6" PVC E IE: 661.27
15" RCP W IE: 660.92

MAIN-LINE INLT:
RIM = 666.51
(COULD NOT OPEN)

C

SAN MH
RIM = 664.27

INLINE INLT:
RIM = 666.81

INLINE INLT:
RIM = 666.94

INLINE INLT:
RIM = 666.92

INLINE INLT:
RIM = 666.93

INLINE INLT:
RIM = 666.97

B

INLINE DRAIN
0" PERFORATED HDPE TO
EXISTING STORM LINE
TOP OF CULV. = 665.89
CULVERT IE = 666.80

A

SAN MH
RIM = 667.45

12" PVC N IE = 653.48
12" PVC S IE = 653.43
6" PVC E IE = 654.45
6" PVC W IE = 654.41

INLINE DRAIN
0" PERFORATED HDPE TO
EXISTING STORM LINE
TOP OF CULV. = 666.03
CULVERT IE = 665.02

PROPOSED BUILDING
1ST FLOOR FFF = 673.00

MATCHLINE
MATCHLINE

TOP OF CULV. = 666.03
CULVERT IE = 665.02

INLT INLT:
RIM = 666.62

MAIN-LINE INLT (BEEHIVE):
RIM = 663.22
15" RCP W IE: 660.17

MAIN-LINE INLT:
RIM = 665.97
*COULD NOT OPEN

SAN MH
RIM = 664.97

INLT INLT:
RIM = 666.09

INLT DRAIN
PERFORATED HDPE TO
EXISTING STORM LINE

TOP OF CULV. = 665.54
CULVERT IE = 664.48

SAN MH
RIM = 666.89

INLT DRAIN
PERFORATED HDPE TO
EXISTING STORM LINE

OP OF CULV. = 666.08
CULVERT IE = 665.23

INLT INLT:
RIM = 665.85

INLT INLT:
RIM = 665.74

INLT DRAIN
PERFORATED HDPE TO
EXISTING STORM LINE

TOP OF CULV. = 665.13
CULVERT IE = 664.26

MAIN-LINE INLT:
RIM = 664.12
24" CPP N&S IE: 658.92
15" RCP E IE: 659.32

PROPOSED BUILDING
1ST FLOOR FFE = 673.00

PROPOSED BUILDING
1ST FLOOR FFE = 673.00

PROPOSED BUILDING
1ST FLOOR FFE = 673.00

CATCH BASIN (BEEHIVE)
RIM = 663.79
4" PVC N IE = 660.29

MATCHLINE
MATCHLINE

MATCHLINE
MATCHLINE

Scale: 0 10 20 40
Scale: 1" = 20'

DIGGERS HOTLINE
Dial 811 or (800)242-8511
www.DiggersHotline.com

VICINITY MAP

UTILITY NOTES

KNOWN UTILITY AND POTENTIAL CONFLICT EXIST WITH EXISTING UNDERGROUND UTILITIES. PRIOR TO UTILITY INSTALLATION, CONTRACTOR TO EXCAVATE AND EXPOSE EXISTING UTILITIES, VERIFY LOCATIONS AND ELEVATIONS, AND CONTACT ENGINEER IF CONFLICTS EXIST WITH PROPOSED CONSTRUCTION AND EXISTING UNDERGROUND UTILITIES.

- PER PROJECT SPECIFICATIONS AND THE STANDARD SPECIFICATIONS FOR SEWER AND WATER CONSTRUCTION IN WISCONSIN, THE POINT OF COMMENCEMENT FOR THE LAYING OF SEWER PIPE SHALL BE AT THE LOWEST POINT IN THE PROPOSED SEWER LINE. THE PIPE SHALL BE LAD WITH THE BELL END OF THE BELL AND SPOUT PIPE, OR WITH THE RECEIVING GROOVE, END OF THE TONGUE AND GROOVE PIPE, POINTING UPWARD. WHEN A NEW SEWER IS TO BE CONNECTED TO AN EXISTING SEWER NOT TERMINATING IN A MANHOLE, THE CONTRACTOR SHALL UNCOVER THE EXISTING SEWER TO ALLOW ANY ADJUSTMENTS IN LINE AND GRADE TO BE MADE BEFORE PIPE IS LAID.
- THE UNDERGROUND AND OVERHEAD UTILITY INFORMATION AS SHOWN HEREON IS BASED, IN PART, UPON INFORMATION FURNISHED BY UTILITY COMPANIES, LOCAL MUNICIPALITY, PROPERTY OWNER, AND DIGGERS HOTLINE. WHILE THIS INFORMATION IS BELIEVED TO BE RELIABLE, ITS ACCURACY AND COMPLETENESS CANNOT BE GUARANTEED NOR CERTIFIED TO.
- GENERAL CONTRACTOR OR THEIR SUB CONTRACTORS SHALL APPLY FOR AND OBTAIN ALL THEIR REQUIRED PERMITS AND APPROVALS PRIOR TO THE START OF THEIR WORK. CONSULT WITH AND OBTAIN FROM ENGINEER COPIES OF ENGINEERING DESIGN APPROVAL PERMITS, INCLUDING BUT NOT LIMITED TO WDMR, STATE OR LOCAL PLUMBING, WDOT, COUNTY, AND STORM WATER MANAGEMENT.
- GENERAL CONTRACTOR OR THEIR SUB CONTRACTORS SHALL CONTACT DIGGERS HOTLINE TO ALLOW THEM SUFFICIENT TIME TO LOCATE EXISTING UTILITIES PRIOR TO COMMENCEMENT OF WORK.
- GENERAL CONTRACTOR OR THEIR SUB CONTRACTORS ARE RESPONSIBLE FOR VERIFYING OWNERSHIP OF AND COORDINATING THE DEMOLITION AND/OR RELOCATION OF ALL EXISTING UTILITIES FROM EXISTING BUILDINGS AND WITHIN THE PROJECT LIMITS, INCLUDING BUT NOT LIMITED TO ELECTRICAL, FIBER OPTIC/TELEPHONE/CABLE/GAS/WATER/SANITARY/STORM. DEMOLITION OF THIS UTILITY WORK MUST BE IN ACCORDANCE WITH ALL STATE, FEDERAL, & LOCAL REGULATIONS.
- FOR ALL WORK, GENERAL CONTRACTOR OR THEIR SUB CONTRACTORS ARE RESPONSIBLE FOR REVIEWING BID DOCUMENTS, VERIFYING THE VERTICAL AND HORIZONTAL LOCATION OF ALL EXISTING UTILITIES WITHIN THE PROJECT LIMITS, AND INCLUDE IN THEIR CONTRACT THE RELOCATION OF SAID UTILITIES (NOTED OR NOT ON BID DOCUMENTS) AS NECESSARY TO PROVIDE PROPER DEPTH/CLEARANCE PER UTILITY OWNER'S REQUIREMENTS.

KEY INDEX

- PROJECT LIMITS
- STORM MANHOLE
- STORM CATCH BASIN WITH CURB BOX FRAME & GRATE
- RCP APRON ENDWALL
- RIP RAP
- WATER MAIN TEE
- WATER MAIN VALVE
- STORM SEWER
- SANITARY SEWER
- WATER MAIN

eu.a

milwaukee 333 East Chicago Street
Milwaukee, Wisconsin 53202
414.271.5350

madison 309 West Johnson Street, Suite 202
Madison, Wisconsin 53703
608.442.2550

denver 1899 Wynkoop Street, Suite 700
Denver, Colorado 80202
303.566.4500

PROJECT INFORMATION
BAYSIDE MIDDLE SCHOOL

601 E ELLSWORTH LN, BAYSIDE, WI 53217

ISSUANCE AND REVISIONS

DATE	DESCRIPTION
09/16/2022	50% DESIGN DEVELOPMENT
11/18/2022	75% DESIGN DEVELOPMENT
11/28/2022	ARC SUBMISSION
12/09/2022	100% DESIGN DEVELOPMENT
01/16/2023	ARC SUBMISSION

KEY PLAN

kapur

7711 N. Port Washington Road
Milwaukee, Wisconsin 53217
kapurinc.com

SHEET INFORMATION

PROGRESS DOCUMENTS NOT FOR CONSTRUCTION

These documents reflect progress and intent and may be subject to change, including additional detail. These are not final construction documents and shall not be used for final bidding or construction-related purposes.

PROJECT MANAGER TS
PROJECT NUMBER 19314-02
SITE UTILITY PLAN - PHASE 1 - AREA B

C105-1B

© 2022 Epstein Uhen Architects, Inc.



milwaukee 333 East Chicago Street
Milwaukee, Wisconsin 53202
414.271.5350

madison 309 West Johnson Street, Suite 202
Madison, Wisconsin 53703
608.442.2550

denver 1899 Wynkoop Street, Suite 700
Denver, Colorado 80202
303.556.4500

PROJECT INFORMATION
BAYSIDE MIDDLE SCHOOL

601 E ELLSWORTH LN, BAYSIDE, WI 53217

ISSUANCE AND REVISIONS

DATE	DESCRIPTION
09/16/2022	50% DESIGN DEVELOPMENT
11/18/2022	75% DESIGN DEVELOPMENT
11/28/2022	ARC SUBMISSION
12/09/2022	100% DESIGN DEVELOPMENT
01/16/2022	ARC SUBMISSION

KEY PLAN



7711 N. Port Washington Road
Milwaukee, Wisconsin 53217
kapurinc.com

SHEET INFORMATION

PROGRESS DOCUMENTS NOT FOR CONSTRUCTION

These documents reflect progress and intent and may be subject to change, including additional detail. These are not final construction documents and shall not be used for final bidding or construction-related purposes.

PROJECT MANAGER TS

PROJECT NUMBER 19314-02

SITE UTILITY PLAN - PHASE 1 - AREA C

C105-1C

© 2022 Eppstein Uhen Architects, Inc.

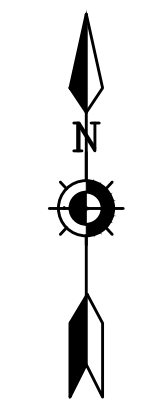
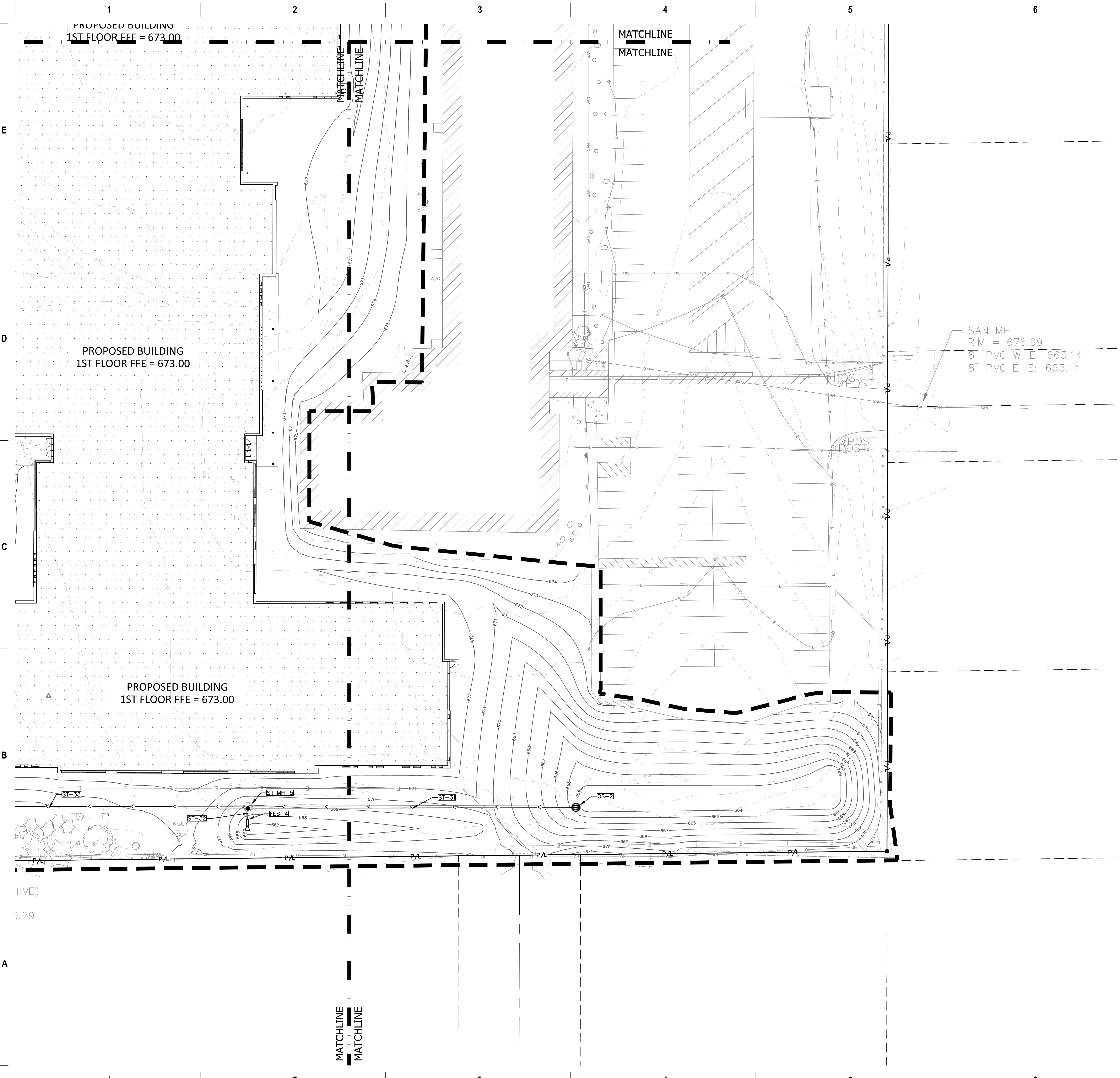

Scale: 0 10 20 40
Scale: 1" = 20'

DIGGERS HOTLINE
Dial 811 or (800)242-8511
www.DiggersHotline.com

VICINITY MAP

UTILITY NOTES

KNOWN UTILITY AND POTENTIAL CONFLICT EXIST WITH EXISTING UNDERGROUND UTILITIES. PRIOR TO UTILITY INSTALLATION, CONTRACTOR TO EXCAVATE AND EXPOSE EXISTING UTILITIES, VERIFY LOCATIONS AND ELEVATIONS, AND CONTACT ENGINEER IF CONFLICTS EXIST WITH PROPOSED CONSTRUCTION AND EXISTING UNDERGROUND UTILITIES.

- PER PROJECT SPECIFICATIONS AND THE STANDARD SPECIFICATIONS FOR SEWER AND WATER CONSTRUCTION IN WISCONSIN, THE POINT OF COMMENCEMENT FOR THE LAYING OF SEWER PIPE SHALL BE AT THE LOWEST POINT IN THE PROPOSED SEWER LINE. THE PIPE SHALL BE LAD WITH THE BELL END OF THE BELL AND SPIGOT PIPE, OR WITH THE RECEIVING GROOVE, END OF THE TONGUE AND GROOVE PIPE, POINTING UPWARD. WHEN A NEW SEWER IS TO BE CONNECTED TO AN EXISTING SEWER NOT TERMINATING IN A MANHOLE, THE CONTRACTOR SHALL UNCOVER THE EXISTING SEWER TO ALLOW ANY ADJUSTMENTS IN LINE AND GRADE TO BE MADE BEFORE PIPE IS LAID.
- THE UNDERGROUND AND OVERHEAD UTILITY INFORMATION AS SHOWN HEREON IS BASED, IN PART, UPON INFORMATION FURNISHED BY UTILITY COMPANIES, LOCAL MUNICIPALITY, PROPERTY OWNER, AND DIGGER'S HOTLINE. WHILE THIS INFORMATION IS BELIEVED TO BE RELIABLE, ITS ACCURACY AND COMPLETENESS CANNOT BE GUARANTEED NOR CERTIFIED TO.
- GENERAL CONTRACTOR OR THEIR SUB CONTRACTORS SHALL APPLY FOR AND OBTAIN ALL THEIR REQUIRED PERMITS AND APPROVALS PRIOR TO THE START OF THEIR WORK. CONSULT WITH AND OBTAIN FROM ENGINEER COPIES OF ENGINEERING DESIGN APPROVAL PERMITS, INCLUDING BUT NOT LIMITED TO: WOPR, STATE OR LOCAL PLUMBING, WDOT, COUNTY, AND STORM WATER MANAGEMENT.
- GENERAL CONTRACTOR OR THEIR SUB CONTRACTORS SHALL CONTACT DIGGER'S HOTLINE TO ALLOW THEM SUFFICIENT TIME TO LOCATE EXISTING UTILITIES PRIOR TO COMMENCEMENT OF WORK.
- GENERAL CONTRACTOR OR THEIR SUB CONTRACTORS ARE RESPONSIBLE FOR COORDINATING THEIR WORK WITH ALL OTHER CONTRACTORS.
- GENERAL CONTRACTOR OR THEIR SUB CONTRACTORS ARE RESPONSIBLE FOR VERIFYING OWNERSHIP OF AND COORDINATING THE DEMOLITION AND/OR RELOCATION OF ALL EXISTING UTILITIES FROM EXISTING BUILDINGS AND WITHIN THE PROJECT LIMITS, INCLUDING BUT NOT LIMITED TO ELECTRICAL, FIBER OPTIC/TELEPHONE/CABLE/GAS/WATER/SANITARY/STORM. DEMOLITION OF THIS UTILITY WORK MUST BE IN ACCORDANCE WITH ALL STATE, FEDERAL, & LOCAL REGULATIONS.
- FOR ALL WORK, GENERAL CONTRACTOR OR THEIR SUB CONTRACTORS ARE RESPONSIBLE FOR REVIEWING BID DOCUMENTS, VERIFYING THE VERTICAL AND HORIZONTAL LOCATION OF ALL EXISTING UTILITIES WITHIN THE PROJECT LIMITS, AND INCLUDE IN THEIR CONTRACT THE RELOCATION OF SAID UTILITIES (NOTED OR NOT ON THE BID DOCUMENTS) AS NECESSARY TO PROVIDE PROPER DEPTH/CLEARANCE PER UTILITY OWNER'S REQUIREMENTS.

KEY INDEX

- PROJECT LIMITS
- STORM MANHOLE
- STORM CATCH BASIN WITH CURB BOX FRAME & GRATE
- RCP APRON ENDWALL
- RIP RAP
- WATER MAIN TEE
- WATER MAIN VALVE
- STORM SEWER
- SAN - SANITARY SEWER
- W - WATER MAIN



milwaukee 333 East Chicago Street
Milwaukee, Wisconsin 53202
414.271.5350

madison 309 West Johnson Street, Suite 202
Madison, Wisconsin 53703
608.442.2550

denver 1899 Wynkoop Street, Suite 700
Denver, Colorado 80202
303.556.4500

PROJECT INFORMATION

BAYSIDE MIDDLE SCHOOL

601 E ELLSWORTH LN, BAYSIDE, WI 53217

ISSUANCE AND REVISIONS

DATE	DESCRIPTION
09/16/2022	50% DESIGN DEVELOPMENT
11/18/2022	75% DESIGN DEVELOPMENT
11/28/2022	ARC SUBMISSION
12/09/2022	100% DESIGN DEVELOPMENT
01/16/2023	ARC SUBMISSION

KEY PLAN



7711 N. Port Washington Road
Milwaukee, Wisconsin 53217
kapurinc.com

SHEET INFORMATION

PROGRESS DOCUMENTS NOT FOR CONSTRUCTION

These documents reflect progress and intent and may be subject to change, including additional detail. These are not final construction documents and shall not be used for final bidding or construction-related purposes.

PROJECT MANAGER TS
PROJECT NUMBER 19314-02

OVERALL SITE UTILITY PLAN - PHASE 2

C105-2

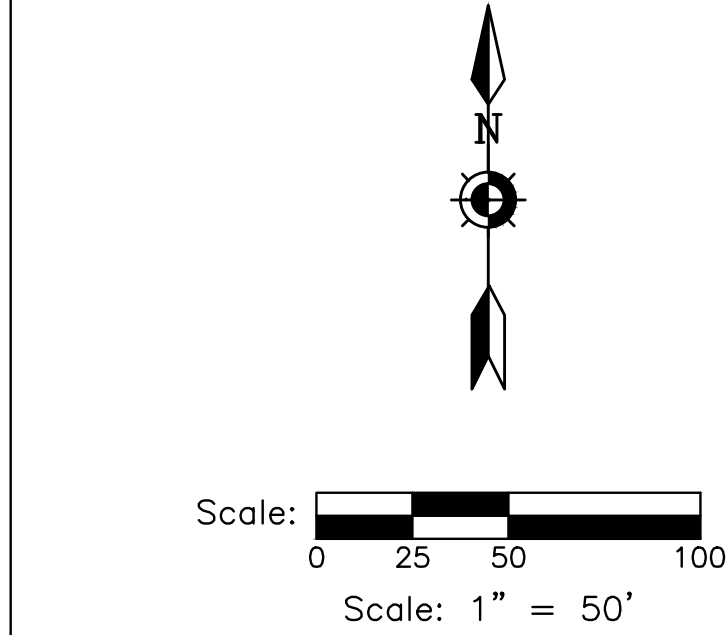
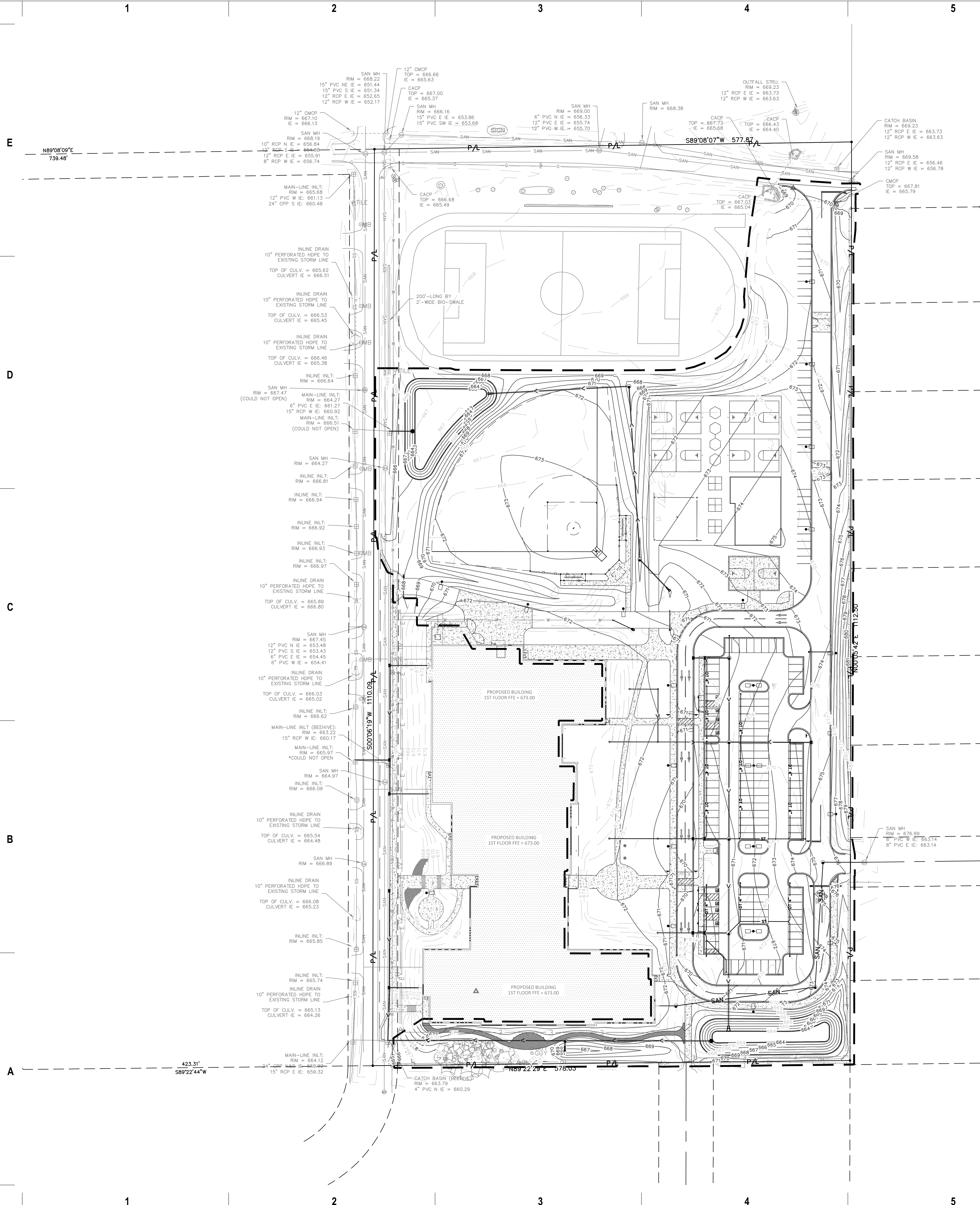

DIGGERS HOTLINE
Dial 811 or (800)242-8511
www.DiggersHotline.com

UTILITY NOTES

- KNOWN UTILITY AND POTENTIAL CONFLICT EXIST WITH EXISTING UNDERGROUND UTILITIES. PRIOR TO UTILITY INSTALLATION, CONTRACTOR TO EXCAVATE AND EXPOSE EXISTING UTILITIES, VERIFY LOCATIONS AND ELEVATIONS, AND CONTACT ENGINEER IF CONFLICTS EXIST WITH PROPOSED CONSTRUCTION AND EXISTING UNDERGROUND UTILITIES.
- PER PROJECT SPECIFICATIONS AND THE STANDARD SPECIFICATIONS FOR SEWER AND WATER CONSTRUCTION IN WISCONSIN, THE POINT OF COMMENCEMENT FOR THE LAYING OF SEWER PIPE SHALL BE AT THE LOWEST POINT IN THE PROPOSED SEWER LINE. THE PIPE SHALL BE LAD WITH THE BELL END OF THE BELL AND SPOUT PIPE, OR WITH THE RECEIVING GROOVE END OF THE TONGUE AND GROOVE PIPE, POINTING UPWARD. WHEN A NEW SEWER IS TO BE CONNECTED TO AN EXISTING SEWER NOT TERMINATING IN A MANHOLE, THE CONTRACTOR SHALL UNCOVER THE EXISTING SEWER TO ALLOW ANY ADJUSTMENTS IN LINE AND GRADE TO BE MADE BEFORE PIPE IS LAID.
- THE UNDERGROUND AND OVERHEAD UTILITY INFORMATION AS SHOWN HEREON IS BASED, IN PART, UPON INFORMATION FURNISHED BY UTILITY COMPANIES, LOCAL MUNICIPALITY, PROPERTY OWNER, AND DIGGER'S HOTLINE. WHILE THIS INFORMATION IS BELIEVED TO BE RELIABLE, ITS ACCURACY AND COMPLETENESS CANNOT BE GUARANTEED NOR CERTIFIED TO.
- GENERAL CONTRACTOR OR THEIR SUB CONTRACTORS SHALL APPLY FOR AND OBTAIN ALL THEIR REQUIRED PERMITS AND APPROVALS PRIOR TO THE START OF THEIR WORK. CONSULT WITH AND OBTAIN FROM ENGINEER COPIES OF ENGINEERING DESIGN APPROVAL PERMITS, INCLUDING BUT NOT LIMITED TO: MNPR, STATE OR LOCAL PLUMBING, WDOT, COUNTY, AND STORM WATER MANAGEMENT.
- GENERAL CONTRACTOR OR THEIR SUB CONTRACTORS SHALL CONTACT DIGGER'S HOTLINE TO ALLOW THEM SUFFICIENT TIME TO LOCATE EXISTING UTILITIES PRIOR TO COMMENCEMENT OF WORK.
- GENERAL CONTRACTOR OR THEIR SUB CONTRACTORS ARE RESPONSIBLE FOR COORDINATING THEIR WORK WITH ALL OTHER CONTRACTORS.
- GENERAL CONTRACTOR OR THEIR SUB CONTRACTORS ARE RESPONSIBLE FOR VERIFYING OWNERSHIP OF AND COORDINATING THE DEMOLITION AND/OR RELOCATION OF ALL EXISTING UTILITIES FROM EXISTING BUILDINGS AND WITHIN THE PROJECT LIMITS, INCLUDING BUT NOT LIMITED TO ELECTRICAL, FIBER OPTIC/TELEPHONE/CABLE/GAS/WATER/SANITARY/STORM. DEMOLITION OF THIS UTILITY WORK MUST BE IN ACCORDANCE WITH ALL STATE, FEDERAL, & LOCAL REGULATIONS.
- FOR ALL WORK, GENERAL CONTRACTOR OR THEIR SUB CONTRACTORS ARE RESPONSIBLE FOR REVIEWING BID DOCUMENTS, VERIFYING THE VERTICAL AND HORIZONTAL LOCATION OF ALL EXISTING UTILITIES WITHIN THE PROJECT LIMITS, AND INCLUDE IN THEIR CONTRACT THE RELOCATION OF SAID UTILITIES (NOTED OR NOT ON THE BID DOCUMENTS) AS NECESSARY TO PROVIDE PROPER DEPTH/CLEARANCE PER UTILITY OWNER'S REQUIREMENTS.

KEY INDEX

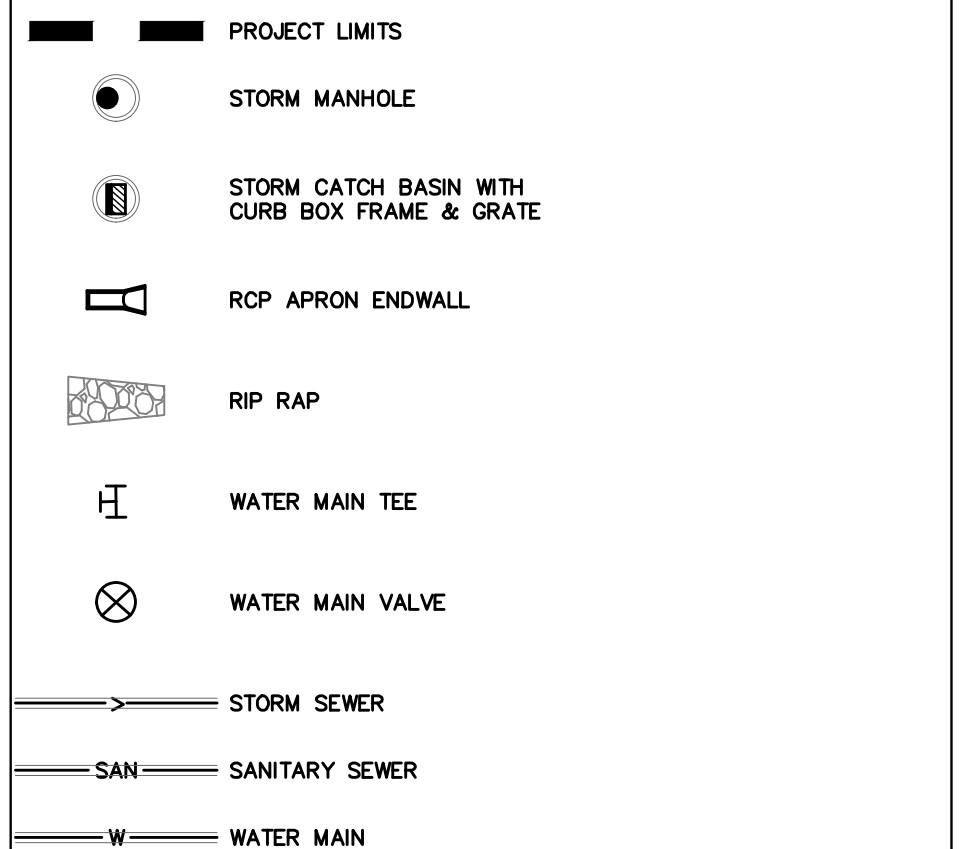

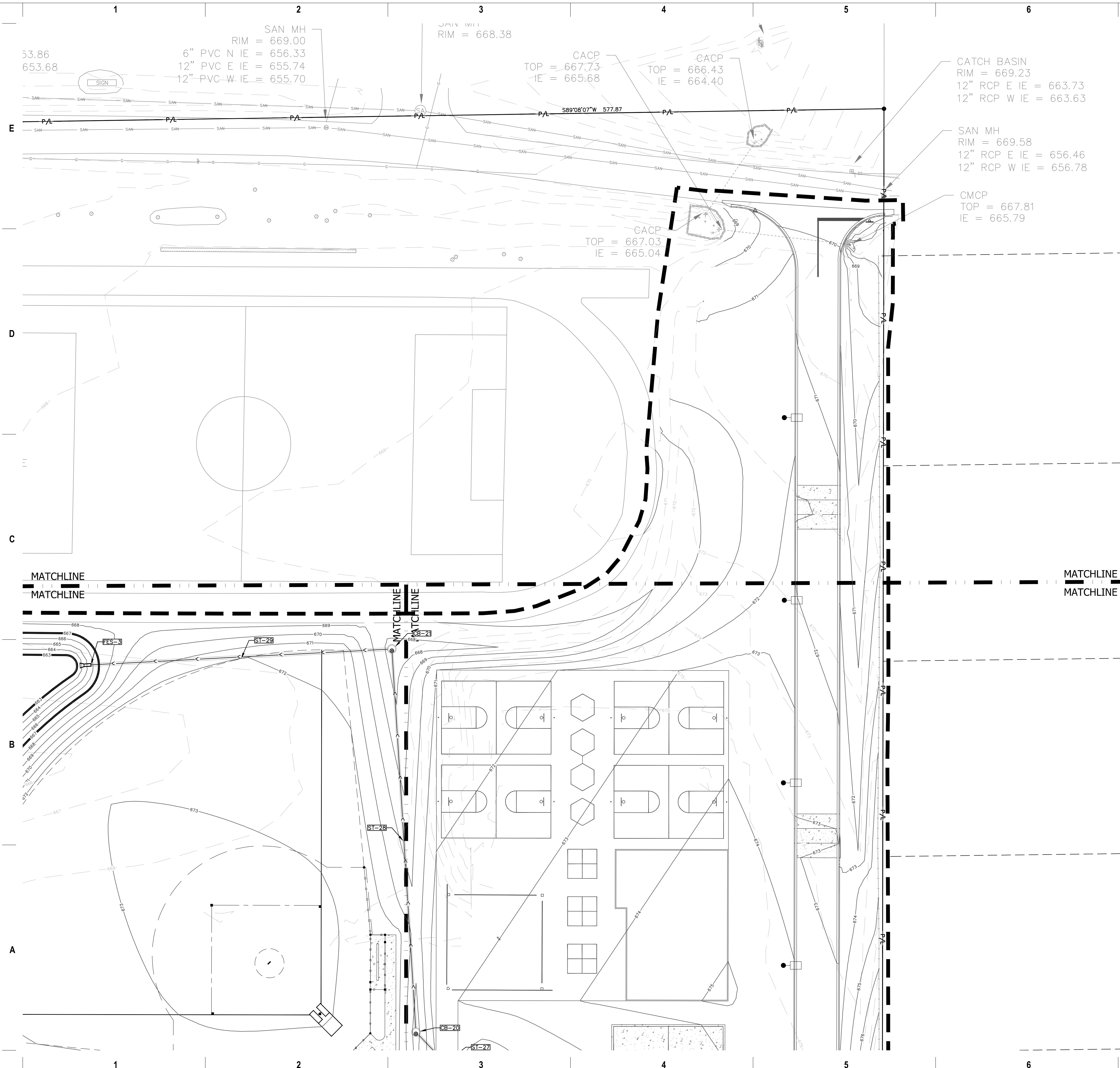

milwaukee 333 East Chicago Street
Milwaukee, Wisconsin 53202
414.271.5350

madison 309 West Johnson Street, Suite 202
Madison, Wisconsin 53703
608.442.2550

denver 1899 Wynkoop Street, Suite 700
Denver, Colorado 80202
303.566.4500

PROJECT INFORMATION

BAYSIDE MIDDLE SCHOOL

601 E ELLSWORTH LN, BAYSIDE, WI 53217

ISSUANCE AND REVISIONS

DATE	DESCRIPTION
09/16/2022	50% DESIGN DEVELOPMENT
11/18/2022	75% DESIGN DEVELOPMENT
11/28/2022	ARC SUBMISSION
12/09/2022	100% DESIGN DEVELOPMENT
01/16/2022	ARC SUBMISSION

KEY PLAN



SHEET INFORMATION

PROGRESS DOCUMENTS NOT FOR CONSTRUCTION

These documents reflect progress and intent and may be subject to change, including additional details. These are not final construction documents and shall not be used for final bidding or construction-related purposes.

PROJECT MANAGER TS

PROJECT NUMBER 19314-02

SITE UTILITY PLAN - PHASE 2 - AREA A

C105-2A



milwaukee 333 East Chicago Street
Milwaukee, Wisconsin 53202
414.271.5350

madison 309 West Johnson Street, Suite 202
Madison, Wisconsin 53703
608.442.2350

denver 1899 Wynkoop Street, Suite 700
Denver, Colorado 80202
303.566.4500

PROJECT INFORMATION
BAYSIDE MIDDLE SCHOOL

601 E ELLSWORTH LN, BAYSIDE, WI 53217

ISSUANCE AND REVISIONS

DATE	DESCRIPTION
09/16/2022	50% DESIGN DEVELOPMENT
11/18/2022	75% DESIGN DEVELOPMENT
11/28/2022	ARC SUBMISSION
12/09/2022	100% DESIGN DEVELOPMENT
01/16/2023	ARC SUBMISSION

KEY PLAN



SHEET INFORMATION

PROGRESS DOCUMENTS NOT FOR CONSTRUCTION

These documents reflect progress and intent and may be subject to change, including additional detail. These are not final construction documents and shall not be used for final bidding or construction-related purposes.

PROJECT MANAGER TS
PROJECT NUMBER 19314-02
SITE UTILITY PLAN - PHASE 2 - AREA B

C105-2B

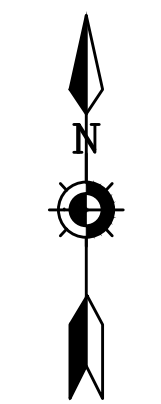
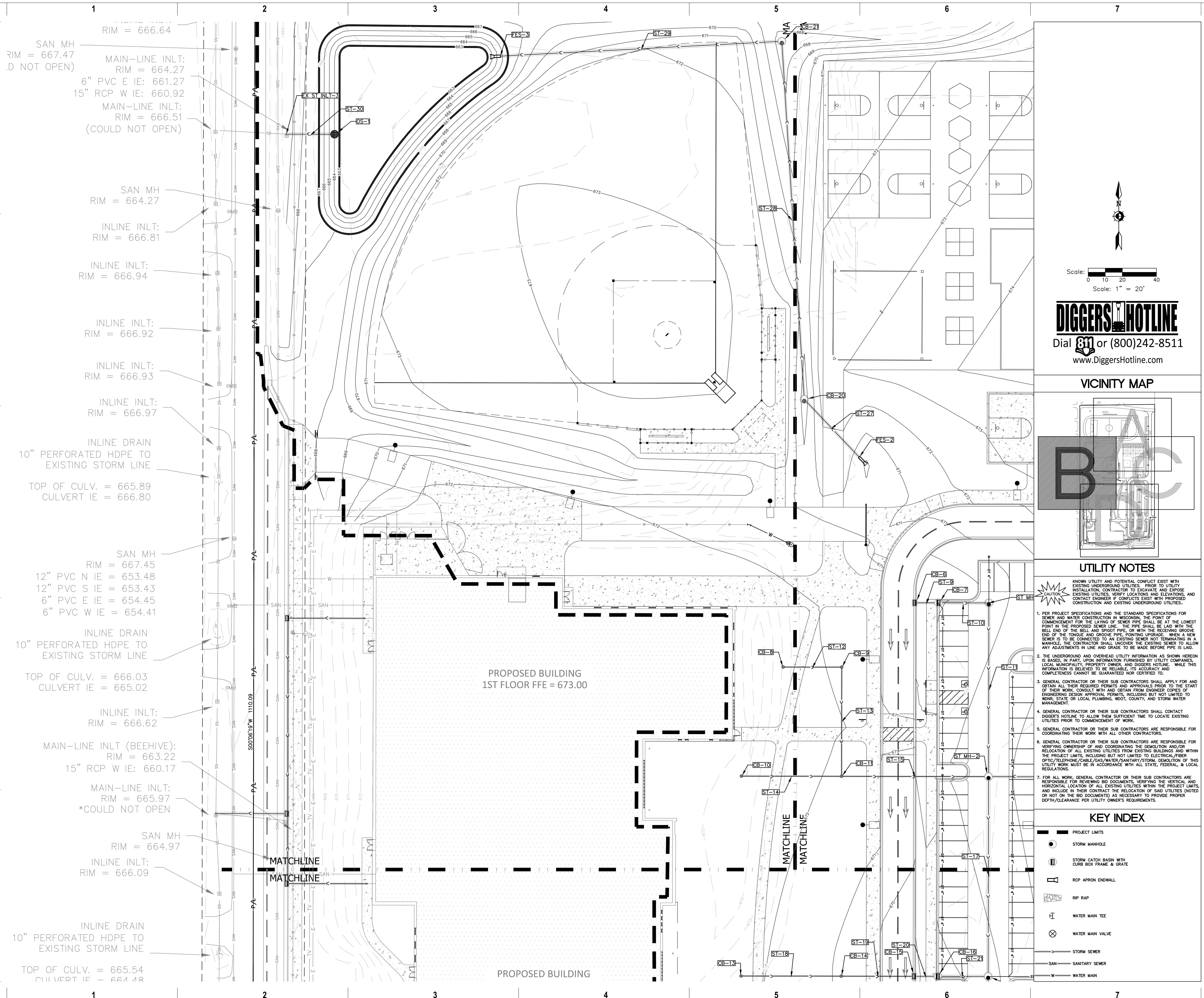

Scale: 0 10 20 40
Scale: 1" = 20'

DIGGERSHOTLINE
Dial 811 or (800)242-8511
www.DiggersHotline.com

VICINITY MAP

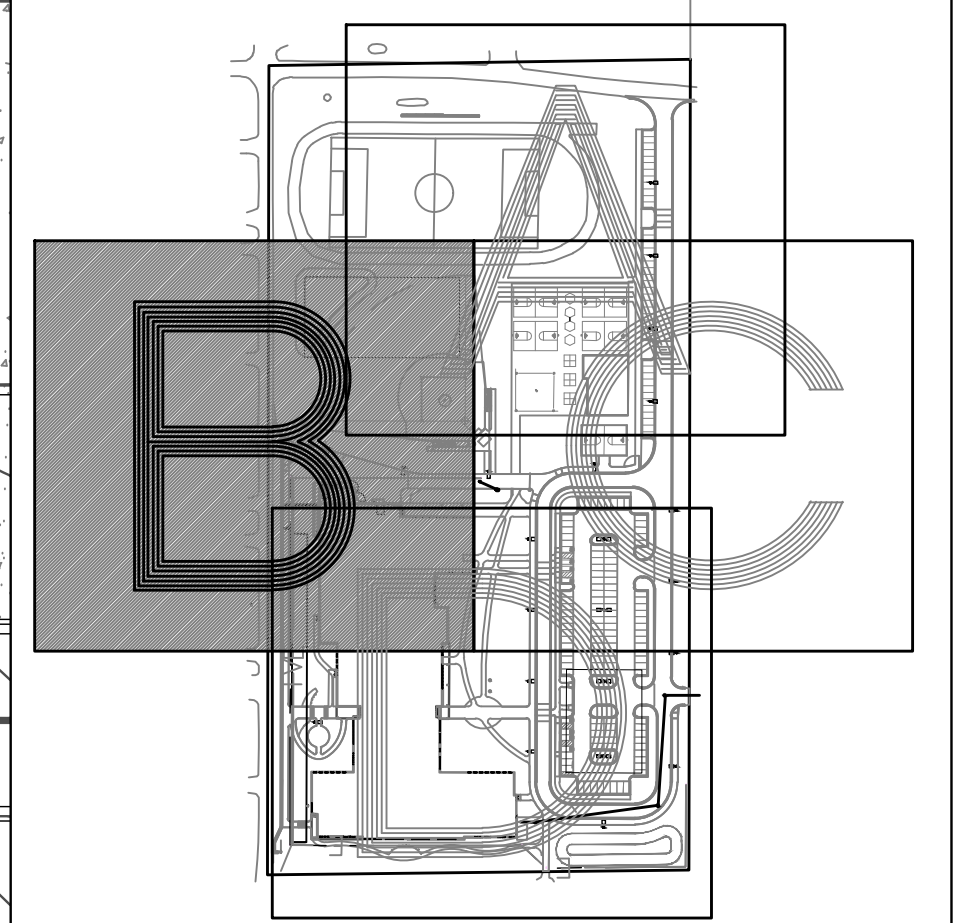

UTILITY NOTES

- KNOWN UTILITY AND POTENTIAL CONFLICT EXIST WITH EXISTING UNDERGROUND UTILITIES. PRIOR TO UTILITY INSTALLATION, CONTRACTOR TO EXCAVATE AND EXPOSE EXISTING UTILITIES, VERIFY LOCATIONS AND ELEVATIONS, AND CONTACT ENGINEER IF CONFLICTS EXIST WITH PROPOSED CONSTRUCTION AND EXISTING UNDERGROUND UTILITIES.
- PER PROJECT SPECIFICATIONS AND THE STANDARD SPECIFICATIONS FOR SEWER AND WATER CONSTRUCTION IN WISCONSIN, THE POINT OF COMMENCEMENT FOR THE LAYING OF SEWER PIPE SHALL BE AT THE LOWEST POINT IN THE PROPOSED SEWER LINE. THE PIPE SHALL BE LAD WITH THE BELL END OF THE BELL AND SPOUT PIPE, OR WITH THE RECEIVING GROOVE END OF THE TONGUE AND GROOVE PIPE, POINTING UPGRADE. WHEN A NEW SEWER IS TO BE CONNECTED TO AN EXISTING SEWER NOT TERMINATING IN A MANHOLE, THE CONTRACTOR SHALL UNCOVER THE EXISTING SEWER TO ALLOW ANY ADJUSTMENTS IN LINE AND GRADE TO BE MADE BEFORE PIPE IS LAID.
- THE UNDERGROUND AND OVERHEAD UTILITY INFORMATION AS SHOWN HEREON IS BASED, IN PART, UPON INFORMATION FURNISHED BY UTILITY COMPANIES, LOCAL MUNICIPALITY, PROPERTY OWNER, AND DIGGER'S HOTLINE. WHILE THIS INFORMATION IS BELIEVED TO BE RELIABLE, ITS ACCURACY AND COMPLETENESS CANNOT BE GUARANTEED NOR CERTIFIED TO.
- GENERAL CONTRACTOR OR THEIR SUB CONTRACTORS SHALL APPLY FOR AND OBTAIN ALL THEIR REQUIRED PERMITS AND APPROVALS PRIOR TO THE START OF THEIR WORK. CONSULT WITH AND OBTAIN FROM ENGINEER COPIES OF ENGINEERING DESIGN APPROVAL PERMITS, INCLUDING BUT NOT LIMITED TO: MNPR, STATE OR LOCAL PLUMBING, WOOD, COUNTY, AND STORM WATER MANAGEMENT.
- GENERAL CONTRACTOR OR THEIR SUB CONTRACTORS SHALL CONTACT DIGGER'S HOTLINE TO ALLOW THEM SUFFICIENT TIME TO LOCATE EXISTING UTILITIES PRIOR TO COMMENCEMENT OF WORK.
- GENERAL CONTRACTOR OR THEIR SUB CONTRACTORS ARE RESPONSIBLE FOR VERIFYING OWNERSHIP OF AND COORDINATING THE DEMOLITION AND/OR RELOCATION OF ALL EXISTING UTILITIES FROM EXISTING BUILDINGS AND WITHIN THE PROJECT LIMITS, INCLUDING BUT NOT LIMITED TO ELECTRICAL, FIBER OPTIC/TELEPHONE/CABLE/GAS/WATER/SANITARY/STORM. DEMOLITION OF THIS UTILITY WORK MUST BE IN ACCORDANCE WITH ALL STATE, FEDERAL, & LOCAL REGULATIONS.
- FOR ALL WORK, GENERAL CONTRACTOR OR THEIR SUB CONTRACTORS ARE RESPONSIBLE FOR REVIEWING BID DOCUMENTS, VERIFYING THE VERTICAL AND HORIZONTAL LOCATION OF ALL EXISTING UTILITIES WITHIN THE PROJECT LIMITS, AND INCLUDE IN THEIR CONTRACT THE RELOCATION OF SAID UTILITIES (NOTED OR NOT ON THE BID DOCUMENTS) AS NECESSARY TO PROVIDE PROPER DEPTH/CLEARANCE PER UTILITY OWNER'S REQUIREMENTS.

KEY INDEX

- PROJECT LIMITS
- STORM MANHOLE
- STORM CATCH BASIN WITH CURB BOX FRAME & GRATE
- RCP APRON ENDWALL
- RIP RAP
- WATER MAIN TEE
- WATER MAIN VALVE
- STORM SEWER
- SAN - SANITARY SEWER
- W - WATER MAIN

1
E
D
C
B
A

RIM = 666.64
SAN MH
RIM = 667.47
D. NOT OPEN)

MAIN-LINE INLT:
RIM = 664.27
6" PVC E IE: 661.27
15" RCP W IE: 660.92
MAIN-LINE INLT:
RIM = 666.51
(COULD NOT OPEN)

SAN MH
RIM = 664.27
INLINE INLT:
RIM = 666.81

INLINE INLT:
RIM = 666.94

INLINE INLT:
RIM = 666.92

INLINE INLT:
RIM = 666.93

INLINE INLT:
RIM = 666.97

INLINE DRAIN
10" PERFORATED HDPE TO
EXISTING STORM LINE

TOP OF CULV. = 665.89
CULVERT IE = 666.80

SAN MH
RIM = 667.45
12" PVC N IE = 653.48
12" PVC S IE = 653.43
6" PVC E IE = 654.45
6" PVC W IE = 654.41

INLINE DRAIN
10" PERFORATED HDPE TO
EXISTING STORM LINE

TOP OF CULV. = 666.03
CULVERT IE = 665.02

INLINE INLT:
RIM = 666.62

MAIN-LINE INLT (BEEHIVE):
RIM = 663.22
15" RCP W IE: 660.17

MAIN-LINE INLT:
RIM = 665.97
*COULD NOT OPEN

SAN MH
RIM = 664.97
INLINE INLT:
RIM = 666.09

INLINE DRAIN
10" PERFORATED HDPE TO
EXISTING STORM LINE

TOP OF CULV. = 665.54
CULVERT IE = 664.48

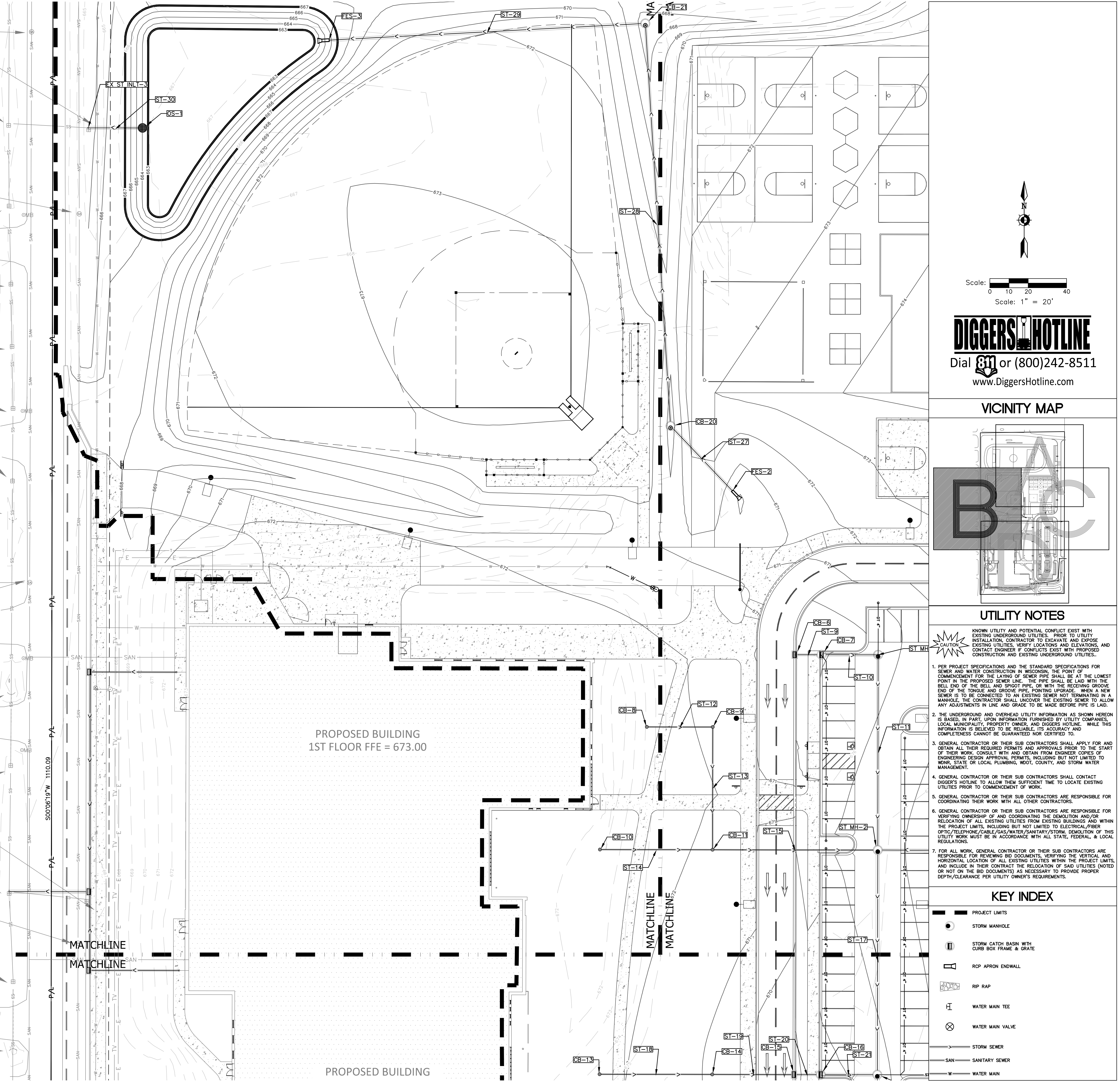

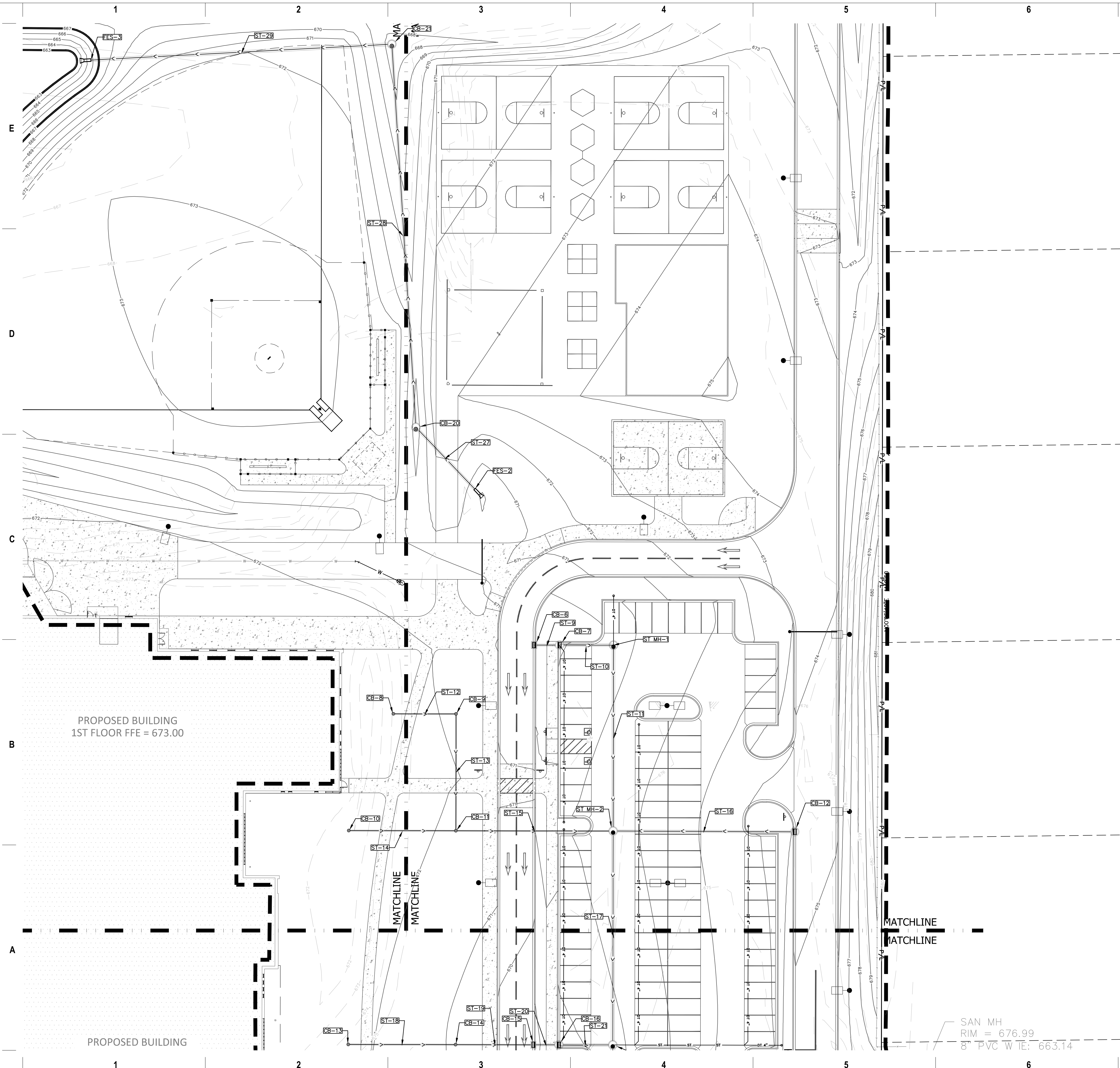

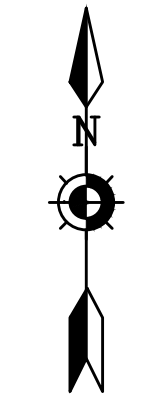

Scale: 0 10 20 40
Scale: 1" = 20'



Dial 811 or (800)242-8511
www.DiggersHotline.com

VICINITY MAP

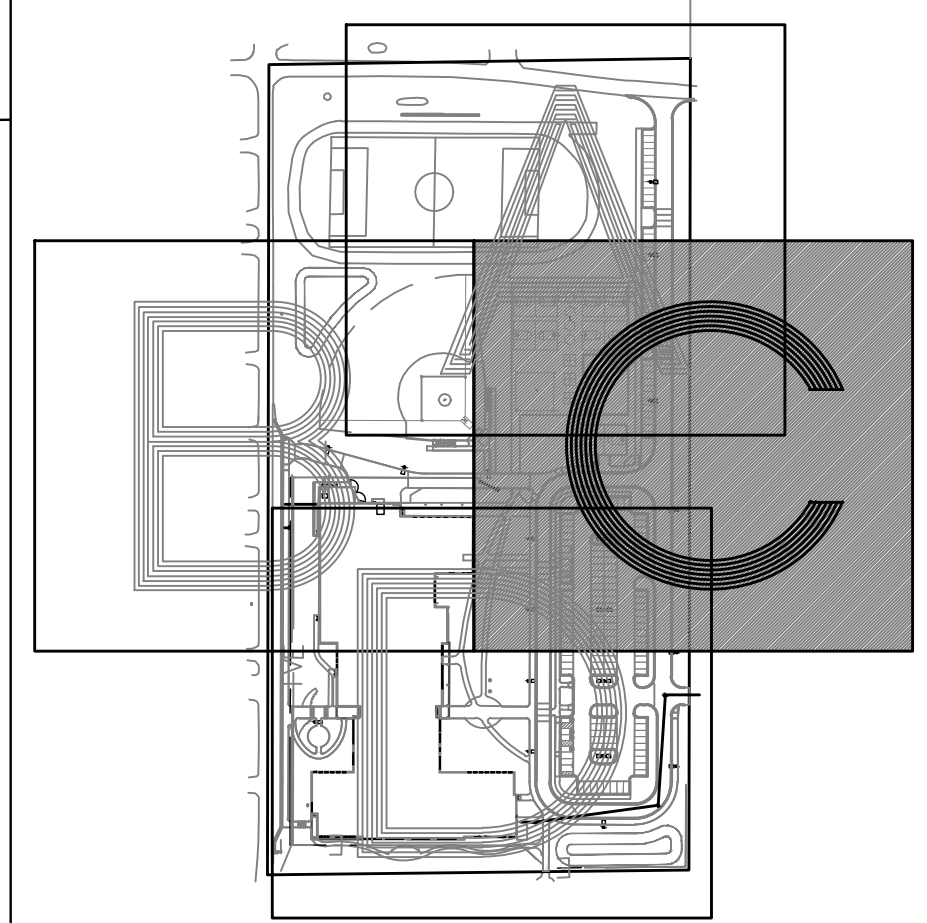

UTILITY NOTES

KNOWN UTILITY AND POTENTIAL CONFLICT EXIST WITH EXISTING UNDERGROUND UTILITIES. PRIOR TO UTILITY INSTALLATION, CONTRACTOR TO EXCAVATE AND EXPOSE EXISTING UTILITIES, VERIFY LOCATIONS AND ELEVATIONS, AND CONTACT ENGINEER IF CONFLICTS EXIST WITH PROPOSED CONSTRUCTION AND EXISTING UNDERGROUND UTILITIES.

- PER PROJECT SPECIFICATIONS AND THE STANDARD SPECIFICATIONS FOR SEWER AND WATER CONSTRUCTION IN WISCONSIN, THE POINT OF COMMENCEMENT FOR THE LAYING OF SEWER PIPE SHALL BE AT THE LOWEST POINT IN THE PROPOSED SEWER LINE. THE PIPE SHALL BE LAD WITH THE BELL END OF THE BELL AND SPOOT PIPE, OR WITH THE RECEIVING GROOVE END OF THE TONGUE AND GROOVE PIPE, POINTING UPGRADE. WHEN A NEW SEWER IS TO BE CONNECTED TO AN EXISTING SEWER NOT TERMINATING IN A MANHOLE, THE CONTRACTOR SHALL UNCOVER THE EXISTING SEWER TO ALLOW ANY ADJUSTMENTS IN LINE AND GRADE TO BE MADE BEFORE PIPE IS LAID.
- THE UNDERGROUND AND OVERHEAD UTILITY INFORMATION AS SHOWN HEREON IS BASED, IN PART, UPON INFORMATION FURNISHED BY UTILITY COMPANIES, LOCAL MUNICIPALITY, PROPERTY OWNERS, AND DIGGERS HOTLINE. WHILE THIS INFORMATION IS BELIEVED TO BE RELIABLE, ITS ACCURACY AND COMPLETENESS CANNOT BE GUARANTEED NOR CERTIFIED TO.
- GENERAL CONTRACTOR OR THEIR SUB CONTRACTORS SHALL APPLY FOR AND OBTAIN ALL THEIR REQUIRED PERMITS AND APPROVALS PRIOR TO THE START OF THEIR WORK. CONSULT WITH AND OBTAIN FROM ENGINEER COPIES OF ENGINEERING DESIGN APPROVALS, INCLUDING BUT NOT LIMITED TO: MNPR, STATE OR LOCAL PLUMBING, WDOT, COUNTY, AND STORM WATER MANAGEMENT.
- GENERAL CONTRACTOR OR THEIR SUB CONTRACTORS SHALL CONTACT DIGGER'S HOTLINE TO ALLOW THEM SUFFICIENT TIME TO LOCATE EXISTING UTILITIES PRIOR TO COMMENCEMENT OF WORK.
- GENERAL CONTRACTOR OR THEIR SUB CONTRACTORS ARE RESPONSIBLE FOR COORDINATING THEIR WORK WITH ALL OTHER CONTRACTORS.
- GENERAL CONTRACTOR OR THEIR SUB CONTRACTORS ARE RESPONSIBLE FOR VERIFYING OWNERSHIP OF AND COORDINATING THE DEMOLITION AND/OR RELOCATION OF ALL EXISTING UTILITIES FROM EXISTING BUILDINGS AND WITHIN THE PROJECT LIMITS, INCLUDING BUT NOT LIMITED TO ELECTRICAL, FIBER OPTIC/TELEPHONE/CABLE/GAS/WATER/SANITARY/STORM. DEMOLITION OF THIS UTILITY WORK MUST BE IN ACCORDANCE WITH ALL STATE, FEDERAL, & LOCAL REGULATIONS.
- FOR ALL WORK, GENERAL CONTRACTOR OR THEIR SUB CONTRACTORS ARE RESPONSIBLE FOR REVIEWING BID DOCUMENTS, VERIFYING THE VERTICAL AND HORIZONTAL LOCATION OF ALL EXISTING UTILITIES WITHIN THE PROJECT LIMITS, AND INCLUDE IN THEIR CONTRACT THE RELOCATION OF SAID UTILITIES (NOTED OR NOT ON THE BID DOCUMENTS) AS NECESSARY TO PROVIDE PROPER DEPTH/CLEARANCE PER UTILITY OWNER'S REQUIREMENTS.

KEY INDEX

- PROJECT LIMITS
- STORM MANHOLE
- STORM CATCH BASIN WITH CURB BOX FRAME & GRATE
- RCP APRON ENDWALL
- ▨ RIP RAP
- ⊥ WATER MAIN TEE
- ⊗ WATER MAIN VALVE
- STORM SEWER
- SAN — SANITARY SEWER
- W — WATER MAIN

ISSUANCE AND REVISIONS

DATE	DESCRIPTION
09/16/2022	50% DESIGN DEVELOPMENT
11/18/2022	75% DESIGN DEVELOPMENT
11/28/2022	ARC SUBMISSION
12/09/2022	100% DESIGN DEVELOPMENT
01/16/2022	ARC SUBMISSION

KEY PLAN



7711 N. Port Washington Road
Milwaukee, Wisconsin 53217

kapurinc.com

SHEET INFORMATION

PROGRESS DOCUMENTS NOT FOR CONSTRUCTION

These documents reflect progress and intent and may be subject to change, including additional detail. These are not final construction documents and shall not be used for final bidding or construction-related purposes.

PROJECT MANAGER TS

PROJECT NUMBER 19314-02

SITE UTILITY PLAN - PHASE 2 - AREA C



milwaukee 333 East Chicago Street
Milwaukee, Wisconsin 53202
414.271.5350

madison 309 West Johnson Street, Suite 202
Madison, Wisconsin 53703
608.442.2550

denver 1899 Wynkoop Street, Suite 700
Denver, Colorado 80202
303.566.4500

PROJECT INFORMATION

BAYSIDE MIDDLE SCHOOL

601 E ELLSWORTH LN, BAYSIDE, WI 53217

ISSUANCE AND REVISIONS

DATE	DESCRIPTION
09/16/2022	50% DESIGN DEVELOPMENT
11/18/2022	75% DESIGN DEVELOPMENT
11/28/2022	ARC SUBMISSION
12/09/2022	100% DESIGN DEVELOPMENT
01/16/2023	ARC SUBMISSION

KEY PLAN



SHEET INFORMATION

PROGRESS DOCUMENTS NOT FOR CONSTRUCTION

These documents reflect progress and intent and may be subject to change, including additional detail. These are not final construction documents and shall not be used for final bidding or construction-related purposes.

PROJECT MANAGER TS

PROJECT NUMBER 19314-02

SITE UTILITY PLAN - PHASE 2 - AREA D

C105-2D

© 2022 Epstein Uhen Architects, Inc.

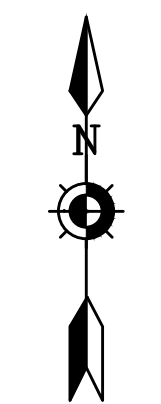
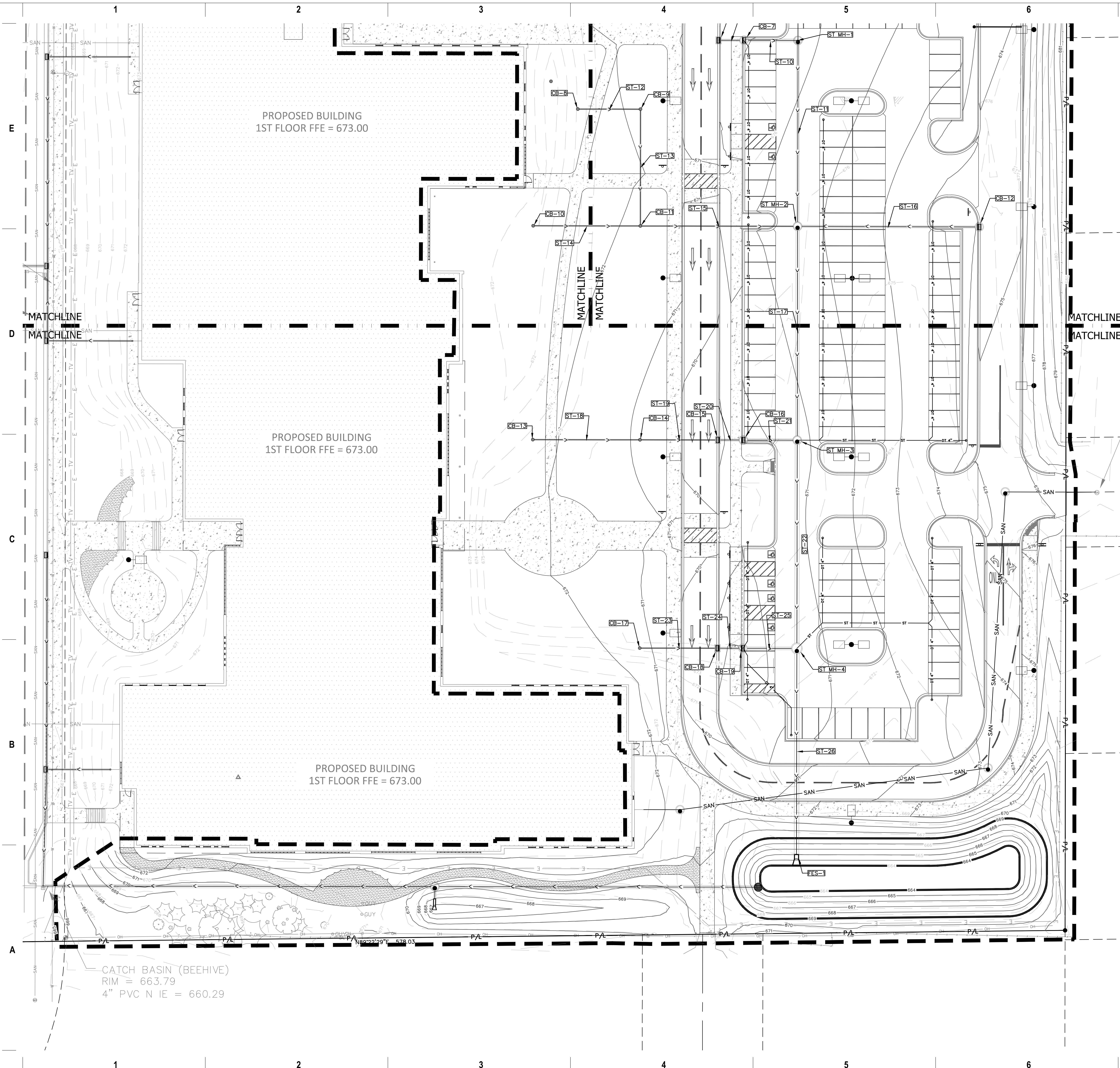

Scale: 0 10 20 40
Scale: 1" = 20'

DIGGERS HOTLINE
Dial 811 or (800)242-8511
www.DiggersHotline.com

VICINITY MAP

UTILITY NOTES

- KNOWN UTILITY AND POTENTIAL CONFLICT EXIST WITH EXISTING UNDERGROUND UTILITIES. PRIOR TO UTILITY INSTALLATION, CONTRACTOR TO EXCAVATE AND EXPOSE EXISTING UTILITIES, VERIFY LOCATIONS AND ELEVATIONS, AND CONTACT ENGINEER IF CONFLICTS EXIST WITH PROPOSED CONSTRUCTION AND EXISTING UNDERGROUND UTILITIES.
- PER PROJECT SPECIFICATIONS AND THE STANDARD SPECIFICATIONS FOR SEWER AND WATER CONSTRUCTION IN WISCONSIN, THE POINT OF COMMENCEMENT FOR THE LAYING OF SEWER PIPE SHALL BE AT THE LOWEST POINT IN THE PROPOSED SEWER LINE. THE PIPE SHALL BE LAID WITH THE BELL END OF THE BELL AND SPOUT PIPE, OR WITH THE RECEIVING GROOVE END OF THE TONGUE AND GROOVE PIPE, POINTING UPGRADE. WHEN A NEW SEWER IS TO BE CONNECTED TO AN EXISTING SEWER NOT TERMINATING IN A MANHOLE, THE CONTRACTOR SHALL UNCOVER THE EXISTING SEWER TO ALLOW ANY ADJUSTMENTS IN LINE AND GRADE TO BE MADE BEFORE PIPE IS LAID.
- THE UNDERGROUND AND OVERHEAD UTILITY INFORMATION AS SHOWN HEREON IS BASED, IN PART, UPON INFORMATION FURNISHED BY UTILITY COMPANIES, LOCAL MUNICIPALITY, PROPERTY OWNER, AND DIGGERS HOTLINE. WHILE THIS INFORMATION IS BELIEVED TO BE RELIABLE, ITS ACCURACY AND COMPLETENESS CANNOT BE GUARANTEED NOR CERTIFIED TO.
- GENERAL CONTRACTOR OR THEIR SUB CONTRACTORS SHALL APPLY FOR AND OBTAIN ALL THEIR REQUIRED PERMITS AND APPROVALS PRIOR TO THE START OF THEIR WORK. CONSULT WITH AND OBTAIN FROM ENGINEER COPIES OF ENGINEERING DESIGN APPROVAL PERMITS, INCLUDING BUT NOT LIMITED TO WDMR, STATE OR LOCAL PLUMBING, WDOT, COUNTY, AND STORM WATER MANAGEMENT.
- GENERAL CONTRACTOR OR THEIR SUB CONTRACTORS SHALL CONTACT DIGGER'S HOTLINE TO ALLOW THEM SUFFICIENT TIME TO LOCATE EXISTING UTILITIES PRIOR TO COMMENCEMENT OF WORK.
- GENERAL CONTRACTOR OR THEIR SUB CONTRACTORS ARE RESPONSIBLE FOR COORDINATING THEIR WORK WITH ALL OTHER CONTRACTORS.
- GENERAL CONTRACTOR OR THEIR SUB CONTRACTORS ARE RESPONSIBLE FOR VERIFYING OWNERSHIP OF AND COORDINATING THE DEMOLITION AND/OR RELOCATION OF ALL EXISTING UTILITIES FROM EXISTING BUILDINGS AND WITHIN THE PROJECT LIMITS, INCLUDING BUT NOT LIMITED TO ELECTRICAL, FIBER OPTIC, TELEPHONE, CABLE, GAS, WATER, SANITARY, STORM. DEMOLITION OF THIS UTILITY WORK MUST BE IN ACCORDANCE WITH ALL STATE, FEDERAL, & LOCAL REGULATIONS.
- FOR ALL WORK, GENERAL CONTRACTOR OR THEIR SUB CONTRACTORS ARE RESPONSIBLE FOR REVIEWING BID DOCUMENTS, VERIFYING THE VERTICAL AND HORIZONTAL LOCATION OF ALL EXISTING UTILITIES WITHIN THE PROJECT LIMITS, AND INCLUDE IN THEIR CONTRACT THE RELOCATION OF SAID UTILITIES (NOTED OR NOT ON THE BID DOCUMENTS) AS NECESSARY TO PROVIDE PROPER DEPTH/CLEARANCE PER UTILITY OWNER'S REQUIREMENTS.

KEY INDEX

- PROJECT LIMITS
- STORM MANHOLE
- STORM CATCH BASIN WITH CURB BOX FRAME & GRATE
- RCP APRON ENDWALL
- RIP RAP
- WATER MAIN TEE
- WATER MAIN VALVE
- STORM SEWER
- SANITARY SEWER
- WATER MAIN



milwaukee 333 East Chicago Street
Milwaukee, Wisconsin 53202
414.271.5330

madison 309 West Johnson Street, Suite 202
Madison, Wisconsin 53703
608.442.2350

denver 1899 Wynkoop Street, Suite 700
Denver, Colorado 80202
303.566.4500

PROJECT INFORMATION

BAYSIDE MIDDLE SCHOOL

601 E ELLSWORTH LN, BAYSIDE, WI 53217

ISSUANCE AND REVISIONS

DATE	DESCRIPTION
09/16/2022	50% DESIGN DEVELOPMENT
11/18/2022	75% DESIGN DEVELOPMENT
11/28/2022	ARC SUBMISSION
12/09/2022	100% DESIGN DEVELOPMENT
01/16/2023	ARC SUBMISSION

KEY PLAN



7711 N. Port Washington Road
Milwaukee, Wisconsin 53217
kapurinc.com

SHEET INFORMATION

PROGRESS DOCUMENTS NOT FOR CONSTRUCTION

These documents reflect progress and intent and may be subject to change, including additional detail. These are not final construction documents and shall not be used for final bidding or construction-related purposes.

PROJECT MANAGER TS
PROJECT NUMBER 19314-02

SITE UTILITY TABLES

C105T

STORM SEWER STRUCTURE TABLE					
STRUCTURE NAME:	TYPE (FRAME AND GRATE):	RIM ELEVATION:	PIPES IN:	PIPES OUT	BOTTOM:
CB-1	2' X 3' RECTANGULAR (R-3067)	666.53	ST-1, 10" E INV = 663.53	ST-2, 12" S INV = 663.43	663.43
CB-2	2' X 3' RECTANGULAR (R-3067)	666.28	ST-3, 10" E INV = 663.28	ST-4, 12" N INV = 663.18	663.18
CB-3	2' X 3' RECTANGULAR (R-3067)	666.33	ST-2, 12" N INV = 662.28 ST-4, 12" S INV = 662.77	ST-5, 15" W INV = 662.03	662.03
CB-4	2' X 3' RECTANGULAR (R-3067)	666.31		ST-6, 12" S INV = 663.31	663.31
CB-5	2' X 3' RECTANGULAR (R-3067)	666.31	ST-6, 12" N INV = 662.14 ST-7, 12" E INV = 663.31	ST-8, 15" S INV = 661.89	661.89
CB-6	2' X 3' RECTANGULAR (R-3067)	669.99		ST-9, 12" E INV = 666.76	666.76
CB-7	48" DIAMETER (R-3067)	669.88	ST-9, 12" W INV = 666.63	ST-10, 15" E INV = 666.63	666.63
CB-8	18" NYLOPLAST DRAIN (1899CGS)	672.53		ST-12, 8" E INV = 669.78	669.78
CB-9	18" NYLOPLAST DRAIN (1899CGS)	671.81	ST-12, 8" W INV = 669.44	ST-13, 8" S INV = 669.34	669.34
CB-10	18" NYLOPLAST DRAIN (1899CGS)	672.69		ST-14, 8" E INV = 671.00	671.00
CB-11	18" NYLOPLAST DRAIN (1899CGS)	671.79	ST-13, 8" N INV = 668.70 ST-14, 8" W INV = 670.41	ST-15, 8" E INV = 667.41	667.41
CB-12	48" DIAMETER (R-3067)	674.52		ST-16, 12" W INV = 671.00	669.50
CB-13	18" NYLOPLAST DRAIN (1899CGS)	672.22		ST-18, 8" E INV = 668.03	668.03
CB-14	18" NYLOPLAST DRAIN (1899CGS)	670.86	ST-18, 8" W INV = 667.44	ST-19, 8" E INV = 667.34	667.34
CB-15	2' X 3' RECTANGULAR (R-3067)	669.26	ST-19, 8" W INV = 666.91	ST-20, 12" E INV = 666.58	666.58
CB-16	48" DIAMETER (R-3067)	669.68	ST-20, 12" W INV = 666.45	ST-21, 15" E INV = 666.20	666.20
CB-17	18" NYLOPLAST DRAIN (1899CGS)	671.34		ST-23, 8" E INV = 667.03	667.03
CB-18	2' X 3' RECTANGULAR (R-3067)	669.27	ST-23, 8" W INV = 666.60	ST-24, 12" E INV = 666.27	666.27
CB-19	48" DIAMETER (R-3067)	669.48	ST-24, 12" W INV = 666.14	ST-25, 15" E INV = 665.89	665.89
CB-20	48" DIAMETER (R-2502-D)	669.46	ST-27, 12" SE INV = 666.46	ST-28, 12" N INV = 666.46	664.96
CB-21	48" DIAMETER (R-2502-D)	667.39	ST-28, 12" S INV = 665.41	ST-29, 15" W INV = 665.16	663.66
EX ST INLT-1	N/A	665.97	ST-5, 15" E INV = 661.61 EX ST, 24" N INV =	EX ST, 24" S INV =	
EX ST INLT-2	N/A	663.79	ST-8, 15" N INV = 660.50 ST-33, 15" E INV = 659.94	EX ST, 15" W INV =	
EX ST INLT-3	N/A	664.27	ST-30, 15" E INV = 660.92	EX ST, 15" W INV = 660.92	
FES-1	24" RCP APRON ENDWALL		ST-26, 24" N INV = 664.00		
FES-2	12" RCP APRON ENDWALL			ST-27, 12" NW INV = 669.84	
FES-3	15" RCP APRON ENDWALL		ST-29, 15" E INV = 663.49		
FES-4	12" RCP APRON ENDWALL			ST-32, 12" N INV = 666.22	
OS-1	48" OUTLET STRUCTURE			ST-30, 15" W INV = 661.00	659.50
OS-2	48" OUTLET STRUCTURE			ST-31, 18" W INV = 662.00	660.50
ST BLDG-1	N/A			ST-1, 10" W INV = 665.78	
ST BLDG-2	N/A			ST-3, 10" W INV = 665.61	
ST BLDG-3	N/A			ST-7, 12" W INV = 665.06	
ST MH-1	48" DIAMETER (R-1661)	670.65	ST-10, 15" W INV = 666.48	ST-11, 15" S INV = 666.48	666.48
ST MH-2	48" DIAMETER (R-1661)	671.58	ST-11, 15" N INV = 665.97 ST-15, 8" W INV = 666.55 ST-16, 12" E INV = 668.03	ST-17, 18" S INV = 665.72	665.72
ST MH-3	48" DIAMETER (R-1661)	670.70	ST-17, 18" N INV = 665.43 ST-21, 15" W INV = 665.90	ST-22, 24" S INV = 664.93	664.93
ST MH-4	60" DIAMETER (R-1661)	667.08	ST-25, 15" W INV = 665.99 ST-22, 24" N INV = 664.64	ST-26, 24" S INV = 664.54	
ST MH-5	48" DIAMETER (R-1661)	669.72	ST-32, 12" S INV = 666.15 ST-31, 18" E INV = 661.11	ST-33, 15" W INV = 661.01	661.01

STORM SEWER PIPE TABLE								
PIPE NAME:	FROM:	TO:	UPSTREAM INVERT ELEVATION:	DOWNSTREAM INVERT ELEVATION:	LENGTH:	SLOPE:	SIZE AND MATERIAL:	GPM:
ST-1	ST BLDG-1	CB-1	665.78	663.53	45.03'	5.00%	10" SDR 35 PVC PIPE	
ST-2	CB-1	CB-3	663.43	662.28	114.57'	1.00%	12" SMOOTH INTERIOR WALL HDPE PIPE	
ST-3	ST BLDG-2	CB-2	665.61	663.28	46.70'	5.00%	10" SDR 35 PVC PIPE	
ST-4	CB-2	CB-3	663.18	662.77	40.98'	1.00%	12" SMOOTH INTERIOR WALL HDPE PIPE	
ST-5	CB-3	EX ST INLT-1	662.03	661.61	41.99'	1.00%	15" CLASS IV RCP	
ST-6	CB-4	CB-5	663.31	662.14	117.39'	1.00%	12" SMOOTH INTERIOR WALL HDPE PIPE	
ST-7	ST BLDG-3	CB-5	665.06	663.31	35.00'	5.00%	12" SDR 35 PVC PIPE	
ST-8	CB-5	EX ST INLT-2	661.89	660.50	63.86'	2.18%	15" CLASS IV RCP	
ST-9	CB-6	CB-7	666.76	666.63	13.00'	1.00%	12" SMOOTH INTERIOR WALL HDPE PIPE	
ST-10	CB-7	ST MH-1	666.63	666.48	30.00'	0.50%	15" SMOOTH INTERIOR WALL HDPE PIPE	
ST-11	ST MH-1	ST MH-2	666.48	665.97	101.80'	0.50%	15" SMOOTH INTERIOR WALL HDPE PIPE	
ST-12	CB-8	CB-9	669.78	669.44	34.33'	1.00%	8" SDR 35 PVC PIPE	
ST-13	CB-9	CB-11	669.34	668.70	63.99'	1.00%	8" SDR 35 PVC PIPE	
ST-14	CB-10	CB-11	671.00	670.41	58.67'	1.00%	8" SDR 35 PVC PIPE	
ST-15	CB-11	ST MH-2	667.41	666.55	86.14'	1.00%	8" SDR 35 PVC PIPE	
ST-16	CB-12	ST MH-2	671.00	668.03	99.00'	3.00%	12" SMOOTH INTERIOR WALL HDPE PIPE	
ST-17	ST MH-2	ST MH-3	665.72	665.43	117.14'	0.25%	18" SMOOTH INTERIOR WALL HDPE PIPE	
ST-18	CB-13	CB-14	668.03	667.44	58.73'	1.00%	8" SDR 35 PVC PIPE	
ST-19	CB-14	CB-15	667.34	666.91	43.08'	1.00%	8" SDR 35 PVC PIPE	
ST-20	CB-15	CB-16	666.58	666.45	13.00'	1.00%	12" SMOOTH INTERIOR WALL HDPE PIPE	
ST-21	CB-16	ST MH-3	666.20	665.90	30.00'	1.00%	15" SMOOTH INTERIOR WALL HDPE PIPE	
ST-22	ST MH-3	ST MH-4	664.93	664.64	114.06'	0.25%	24" SMOOTH INTERIOR WALL HDPE PIPE	
ST-23	CB-17	CB-18	667.03	666.60	43.02'	1.00%	8" SDR 35 PVC PIPE	
ST-24	CB-18	CB-19	666.27	666.14	13.00'	1.00%	12" SMOOTH INTERIOR WALL HDPE PIPE	
ST-25	CB-19	ST MH-4	665.89	665.59	30.00'	1.00%	15" SMOOTH INTERIOR WALL HDPE PIPE	
ST-26	ST MH-4	FES-1	664.54	664.00	113.06'	0.48%	24" CLASS IV RCP	
ST-27	FES-2	CB-20	669.84	666.46	46.77'	7.23%	12" CLASS IV RCP	
ST-28	CB-20	CB-21	666.46	665.41	210.24'	0.50%	12" SMOOTH INTERIOR WALL HDPE PIPE	
ST-29	CB-21	FES-3	665.16	663.49	165.16'	1.01%	15" CLASS IV RCP	
ST-30	OS-1	EX ST INLT-3	661.00	660.92	28.33'	0.28%	15" CLASS IV RCP	
ST-31	OS-2	ST MH-5	662.00	661.11	177.12'	0.50%	18" SMOOTH INTERIOR WALL HDPE PIPE	
ST-32	FES-4	ST MH-5	666.22	666.15	6.78'	1.00%	12" CLASS IV RCP	
ST-33	ST MH-5	EX ST INLT-2	661.01	659.94	214.58'	0.50%	15" CLASS IV RCP	



milwaukee 333 East Chicago Street
Milwaukee, Wisconsin 53202
414.271.5350

madison 309 West Johnson Street, Suite 202
Madison, Wisconsin 53703
608.442.2550

denver 1899 Wynkoop Street, Suite 700
Denver, Colorado 80202
303.566.4500

PROJECT INFORMATION

BAYSIDE MIDDLE SCHOOL

601 E ELLSWORTH LN, BAYSIDE, WI 53217

ISSUANCE AND REVISIONS

DATE	DESCRIPTION
09/16/2022	50% DESIGN DEVELOPMENT
11/18/2022	75% DESIGN DEVELOPMENT
11/28/2022	ARC SUBMISSION
12/09/2022	100% DESIGN DEVELOPMENT
01/16/2023	ARC SUBMISSION

KEY PLAN



7711 N. Port Washington Road
Milwaukee, Wisconsin 53217
kapurinc.com

SHEET INFORMATION

PROGRESS DOCUMENTS NOT FOR CONSTRUCTION

These documents reflect progress and intent and may be subject to change, including additional detail. These are not final construction documents and shall not be used for final bidding or construction-related purposes.

PROJECT MANAGER TS
PROJECT NUMBER 19314-02

OVERALL SITE EROSION CONTROL PLAN - PHASE 1

C106-1

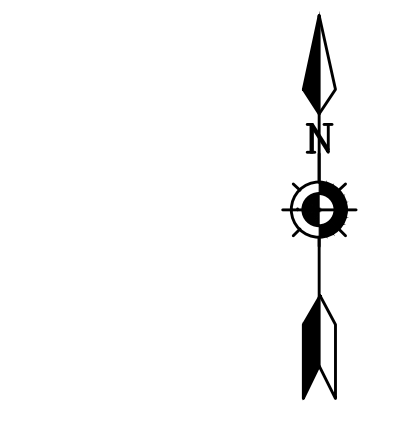
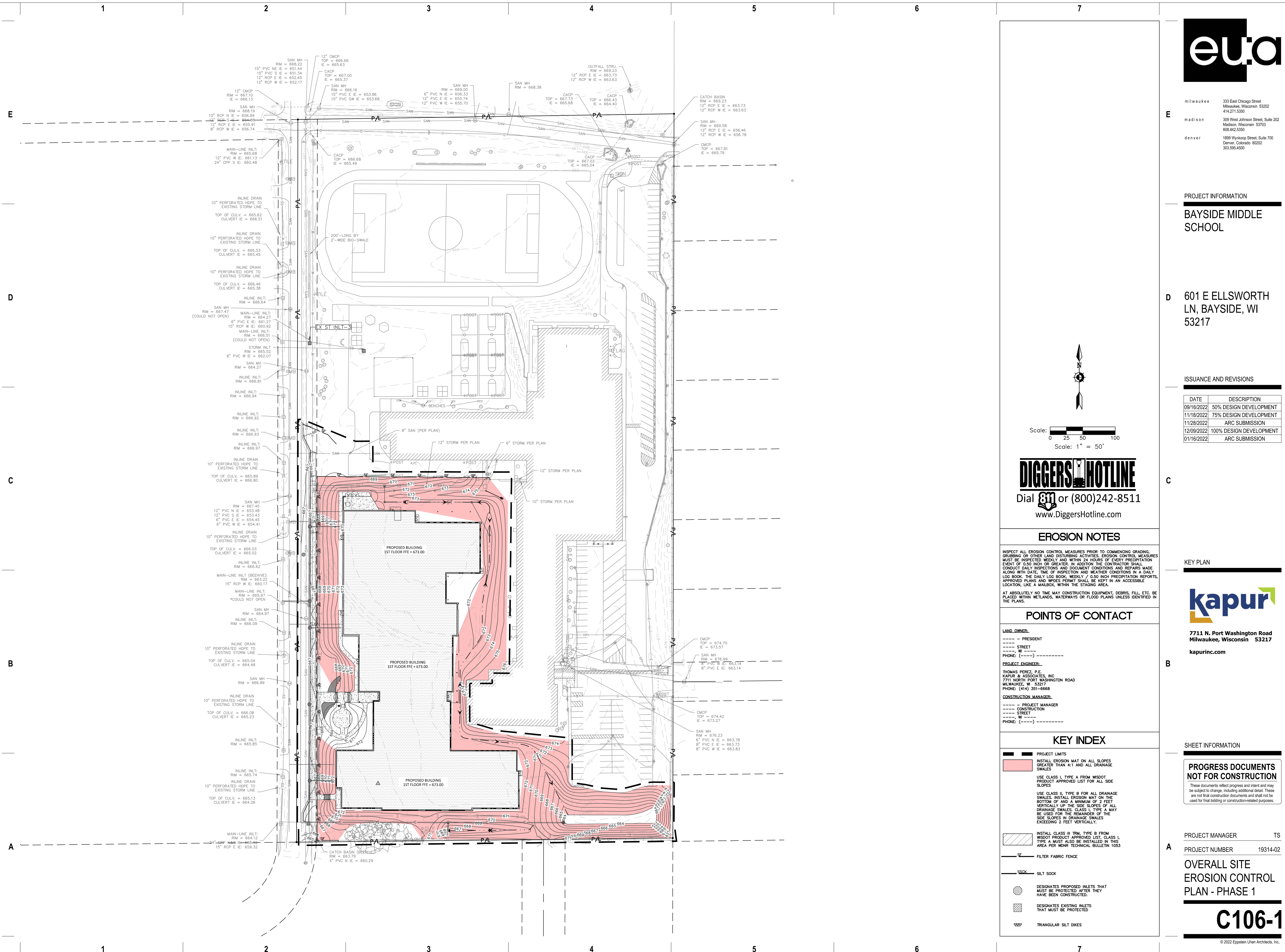

Scale: 0 25 50 100
Scale: 1" = 50'

DIGGERS HOTLINE
Dial 811 or (800)242-8511
www.DiggersHotline.com

EROSION NOTES

INSPECT ALL EROSION CONTROL MEASURES PRIOR TO COMMENCING GRADING, GRUBBING OR OTHER LAND DISTURBING ACTIVITIES. EROSION CONTROL MEASURES MUST BE INSPECTED WEEKLY AND WITHIN 24 HOURS OF EVERY PRECIPITATION EVENT OF 0.50 INCH OR GREATER. IN ADDITION THE CONTRACTOR SHALL CONDUCT DAILY INSPECTIONS AND DOCUMENT CONDITIONS AND REPAIRS MADE ALONG WITH DATE, TIME OF INSPECTION AND WEATHER CONDITIONS IN A DAILY LOG BOOK. THE DAILY LOG BOOK, WEEKLY / 0.50 INCH PRECIPITATION REPORTS, APPROVED PLANS AND MIXES PERMIT SHALL BE KEPT IN AN ACCESSIBLE LOCATION, LIKE A MAILBOX, WITHIN THE STAGING AREA.

AT ABSOLUTELY NO TIME MAY CONSTRUCTION EQUIPMENT, DEBRIS, FILL, ETC. BE FLAGGED WITHIN WETLANDS, WATERWAYS OR FLOOD PLAINS UNLESS IDENTIFIED IN THE PLANS.

POINTS OF CONTACT

LAND OWNER:
----- PRESIDENT
----- STREET
----- WI
PHONE: (-----) -----

EROSION ENGINEER:
THOMAS PEREZ, P.E.
KAPURI & ASSOCIATES, INC
7711 NORTH PORT WASHINGTON ROAD
MILWAUKEE, WI 53217
PHONE: (414) 351-6668

CONSTRUCTION MANAGER:
----- PROJECT MANAGER
----- CONSTRUCTION
----- STREET
----- WI
PHONE: (-----) -----

KEY INDEX

- PROJECT LIMITS
- INSTALL EROSION MAT ON ALL SLOPES GREATER THAN 4:1 AND ALL DRAINAGE SWALES
- USE CLASS I, TYPE A FROM WSDOT PRODUCT APPROVED LIST FOR ALL SIDE SLOPES
- USE CLASS II, TYPE B FOR ALL DRAINAGE SWALES. INSTALL EROSION MAT ON THE BOTTOM OF AND A MINIMUM OF 2 FEET VERTICALLY UP THE SIDE SLOPES OF ALL DRAINAGE SWALES. CLASS I, TYPE A MAY BE USED FOR THE REMAINDER OF THE SIDE SLOPES IN DRAINAGE SWALES EXCEEDING 2 FEET VERTICALLY.
- INSTALL CLASS III TRM, TYPE B FROM WSDOT PRODUCT APPROVED LIST, CLASS I, TYPE A MUST ALSO BE INSTALLED IN THIS AREA PER WDNR TECHNICAL BULLETIN 1053
- FILTER FABRIC FENCE
- SILT SOCK
- DESIGNATES PROPOSED INLETS THAT MUST BE PROTECTED AFTER THEY HAVE BEEN CONSTRUCTED.
- DESIGNATES EXISTING INLETS THAT MUST BE PROTECTED
- TRIANGULAR SILT DIKES



milwaukee 333 East Chicago Street
Milwaukee, Wisconsin 53202
414.271.5330

madison 309 West Johnson Street, Suite 202
Madison, Wisconsin 53703
608.442.2550

denver 1899 Wynkoop Street, Suite 700
Denver, Colorado 80202
303.566.4500

PROJECT INFORMATION
BAYSIDE MIDDLE SCHOOL

601 E ELLSWORTH LN, BAYSIDE, WI 53217

ISSUANCE AND REVISIONS

DATE	DESCRIPTION
09/16/2022	50% DESIGN DEVELOPMENT
11/18/2022	75% DESIGN DEVELOPMENT
11/28/2022	ARC SUBMISSION
12/09/2022	100% DESIGN DEVELOPMENT
01/16/2023	ARC SUBMISSION

KEY PLAN



SHEET INFORMATION

PROGRESS DOCUMENTS NOT FOR CONSTRUCTION

These documents reflect progress and intent and may be subject to change, including additional detail. These are not final construction documents and shall not be used for final bidding or construction-related purposes.

PROJECT MANAGER TS
PROJECT NUMBER 19314-02
SITE EROSION CONTROL PLAN - PHASE 1 - AREA A

C106-1A

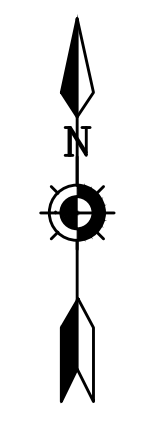
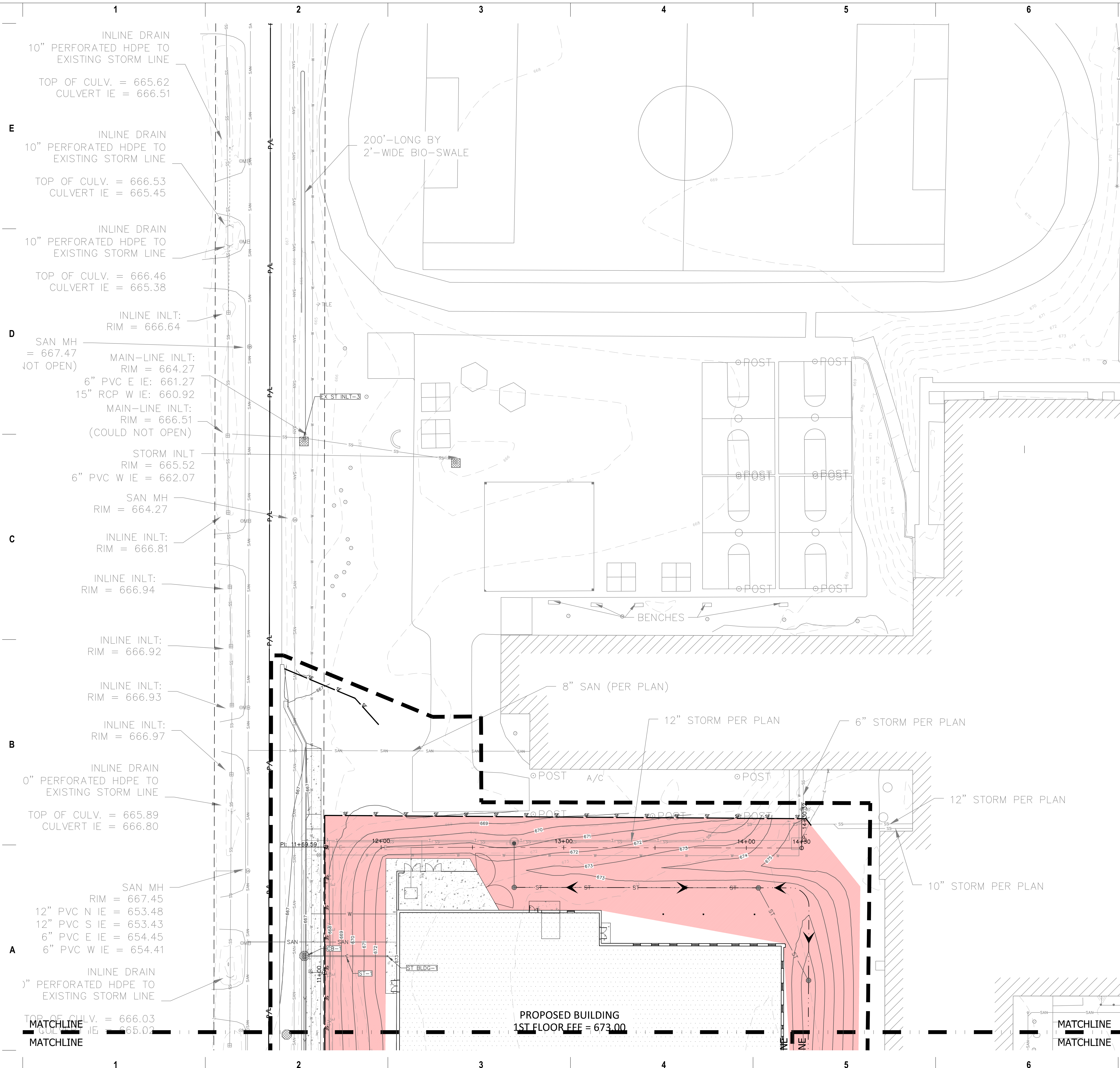

Scale: 0 10 20 40
Scale: 1" = 20'

DIGGERS HOTLINE
Dial 811 or (800)242-8511
www.DiggersHotline.com

VICINITY MAP

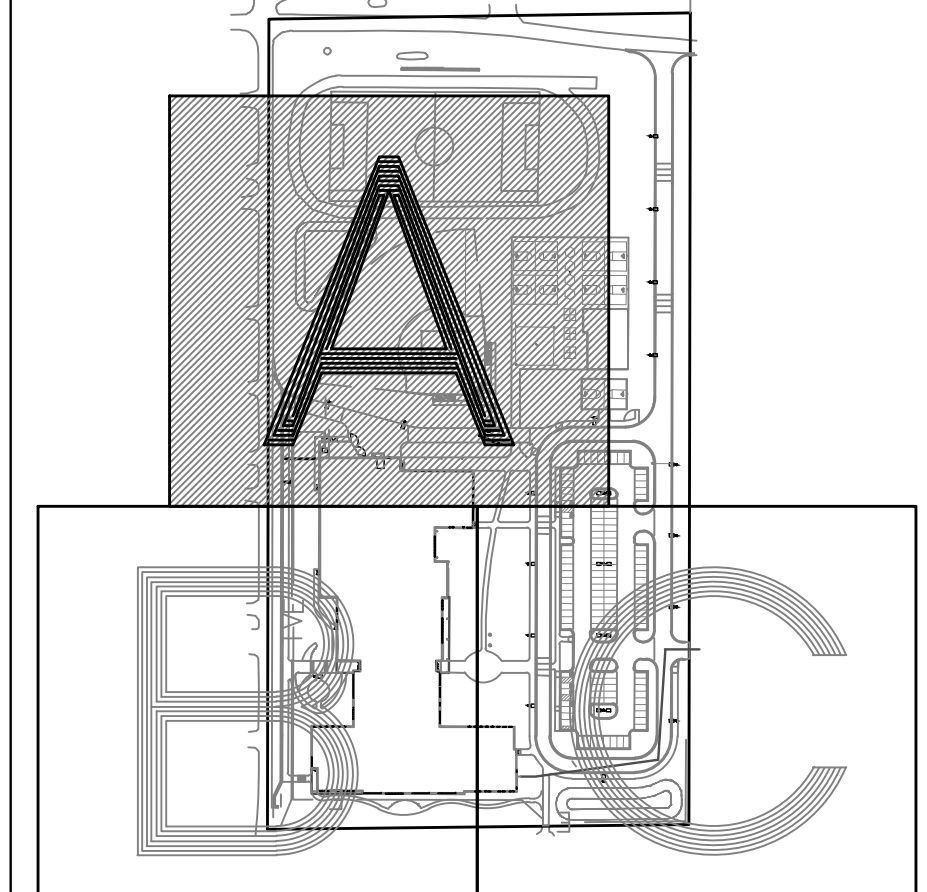

EROSION NOTES

INSPECT ALL EROSION CONTROL MEASURES PRIOR TO COMMENCING GRADING, GRUBBING OR OTHER LAND DISTURBING ACTIVITIES. EROSION CONTROL MEASURES MUST BE INSPECTED WEEKLY AND WITHIN 24 HOURS OF EVERY PRECIPITATION EVENT OF 0.50 INCH OR GREATER. IN ADDITION THE CONTRACTOR SHALL CONDUCT DAILY INSPECTIONS AND DOCUMENT CONDITIONS AND REPAIRS MADE ALONG WITH DATE, TIME OF INSPECTION AND WEATHER CONDITIONS IN A DAILY LOG BOOK. THE DAILY LOG BOOK, WEEKLY / 0.50 INCH PRECIPITATION REPORTS, APPROVED PLANS AND WORKS PERMIT SHALL BE KEPT IN AN ACCESSIBLE LOCATION, LIKE A MAILBOX, WITHIN THE STAGING AREA.

AT ABSOLUTELY NO TIME MAY CONSTRUCTION EQUIPMENT, DEBRIS, FILL, ETC. BE PLACED WITHIN WETLANDS, WATERWAYS OR FLOOD PLAINS UNLESS IDENTIFIED IN THE PLANS.

POINTS OF CONTACT

LAND OWNER:
 ----- PRESIDENT
 ----- STREET
 ----- WI -----
 PHONE: (-----) -----

PROJECT ENGINEER:
 THOMAS REFEZ, P.E.
 KAPURI & ASSOCIATES, INC.
 7711 NORTH PORT WASHINGTON ROAD
 MILWAUKEE, WI 53217
 PHONE: (414) 351-6668

CONSTRUCTION MANAGER:
 ----- PROJECT MANAGER
 ----- CONSTRUCTION
 ----- STREET
 ----- WI -----
 PHONE: (-----) -----

KEY INDEX

- PROJECT LIMITS
- INSTALL EROSION MAT ON ALL SLOPES GREATER THAN 4:1 AND ALL DRAINAGE SWALES
- USE CLASS I, TYPE A FROM WSDOT PRODUCT APPROVED LIST FOR ALL SIDE SLOPES
- USE CLASS II, TYPE B FOR ALL DRAINAGE SWALES. INSTALL AN EROSION MAT ON THE BOTTOM OF AND A MINIMUM OF 2 FEET VERTICALLY UP THE SIDE SLOPES OF ALL DRAINAGE SWALES. CLASS I, TYPE A MAY BE USED FOR THE REMAINDER OF THE SIDE SLOPES IN DRAINAGE SWALES EXCEEDING 2 FEET VERTICALLY.
- INSTALL CLASS III TRM, TYPE B FROM WSDOT PRODUCT APPROVED LIST. CLASS I, TYPE A MUST ALSO BE INSTALLED IN THIS AREA PER WDNR TECHNICAL BULLETIN 1053
- FILTER FABRIC FENCE
- SSSC SILT SOCK
- DESIGNATES PROPOSED INLETS THAT MUST BE PROTECTED AFTER THEY HAVE BEEN CONSTRUCTED.
- DESIGNATES EXISTING INLETS THAT MUST BE PROTECTED
- TRIANGULAR SILT DIKES

TOP OF CULV. = 666.03
CULVERT IE = 665.02
MATCHLINE

INLINE INLT:
RIM = 666.62

MAIN-LINE INLT (BEEHIVE):
RIM = 663.22
15" RCP W IE: 660.17

MAIN-LINE INLT:
RIM = 665.97
*COULD NOT OPEN

SAN MH
RIM = 664.97

INLINE INLT:
RIM = 666.09

INLINE DRAIN
" PERFORATED HDPE TO
EXISTING STORM LINE

TOP OF CULV. = 665.54
CULVERT IE = 664.48

SAN MH
RIM = 666.89

INLINE DRAIN
PERFORATED HDPE TO
EXISTING STORM LINE

OP OF CULV. = 666.08
CULVERT IE = 665.23

INLINE INLT:
RIM = 665.85

INLINE INLT:
RIM = 665.74

INLINE DRAIN
" PERFORATED HDPE TO
EXISTING STORM LINE

TOP OF CULV. = 665.13
CULVERT IE = 664.26

MAIN-LINE INLT:
RIM = 664.12
24" CPP N&S IE: 658.92
15" RCP E IE: 659.32

CATCH BASIN (BEEHIVE)
RIM = 663.79
4" PVC N IE = 660.29

PROPOSED BUILDING
1ST FLOOR FFE = 673.00

PROPOSED BUILDING
1ST FLOOR FFE = 673.00

PROPOSED BUILDING
1ST FLOOR FFE = 673.00

MATCHLINE
MATCHLINE

MATCHLINE
MATCHLINE



milwaukee 333 East Chicago Street
Milwaukee, Wisconsin 53202
414.271.5350
madison 309 West Johnson Street, Suite 202
Madison, Wisconsin 53703
608.442.2550
denver 1899 Wynkoop Street, Suite 700
Denver, Colorado 80202
303.566.4500

PROJECT INFORMATION
BAYSIDE MIDDLE SCHOOL

601 E ELLSWORTH LN, BAYSIDE, WI 53217

ISSUANCE AND REVISIONS

DATE	DESCRIPTION
09/16/2022	50% DESIGN DEVELOPMENT
11/18/2022	75% DESIGN DEVELOPMENT
11/28/2022	ARC SUBMISSION
12/09/2022	100% DESIGN DEVELOPMENT
01/16/2022	ARC SUBMISSION

KEY PLAN



7711 N. Port Washington Road
Milwaukee, Wisconsin 53217
kapurinc.com

SHEET INFORMATION

PROGRESS DOCUMENTS NOT FOR CONSTRUCTION

These documents reflect progress and intent and may be subject to change, including additional detail. These are not final construction documents and shall not be used for final bidding or construction-related purposes.

PROJECT MANAGER TS
PROJECT NUMBER 19314-02

SITE EROSION CONTROL PLAN - PHASE 1 - AREA B

C106-1B

© 2022 Epstein Uhen Architects, Inc.

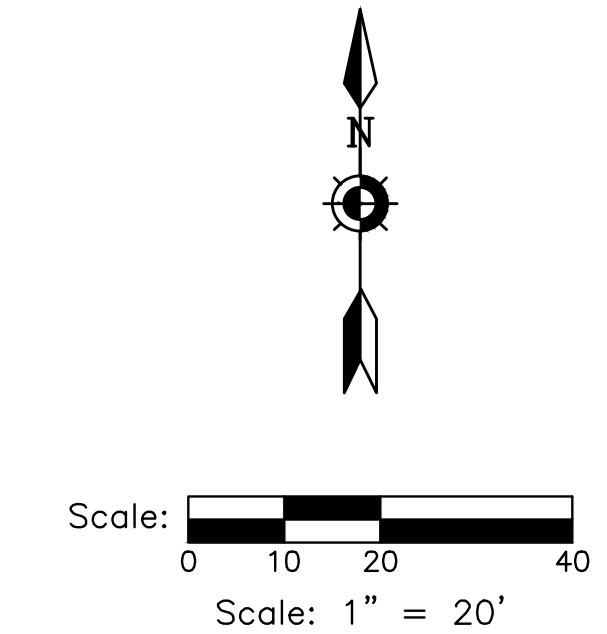

DIGGERS HOTLINE
Dial 811 or (800)242-8511
www.DiggersHotline.com

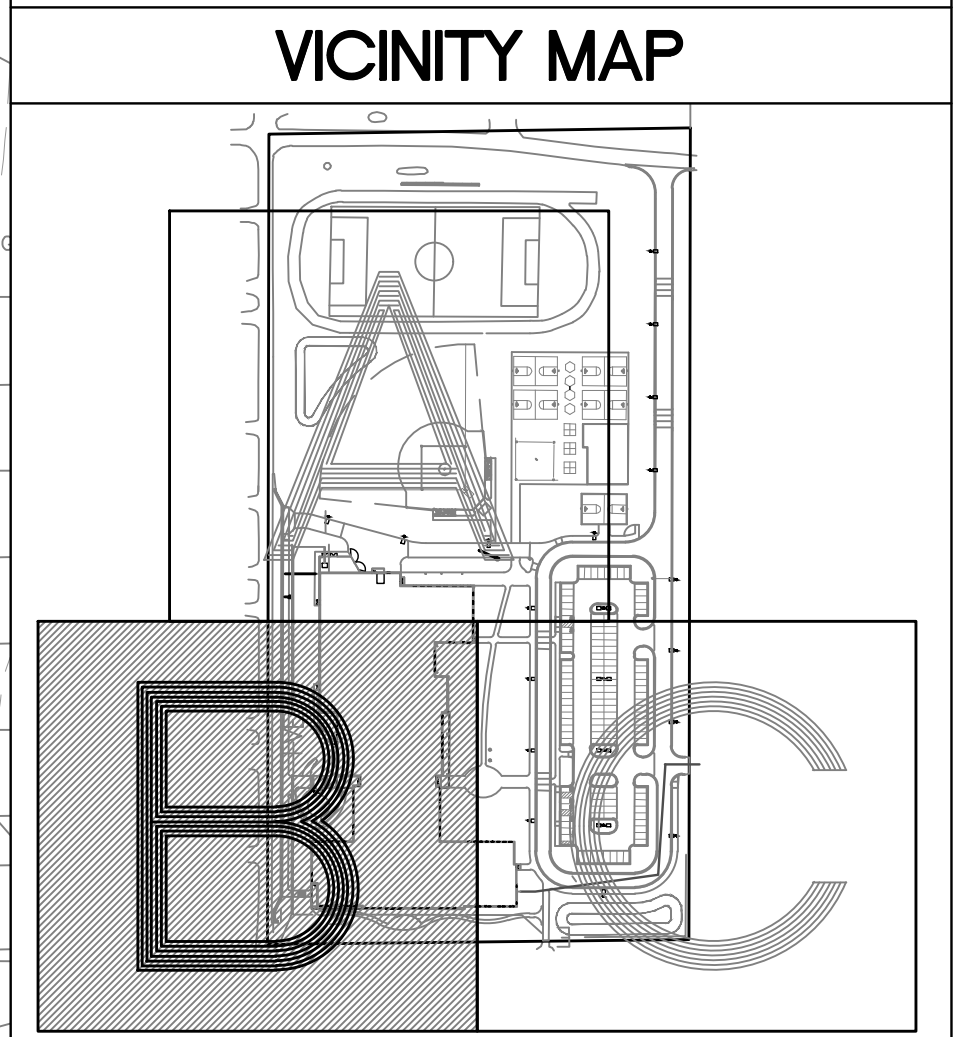

EROSION NOTES

INSPECT ALL EROSION CONTROL MEASURES PRIOR TO COMMENCING GRADING, GRUBBING OR OTHER LAND DISTURBING ACTIVITIES. EROSION CONTROL MEASURES MUST BE INSPECTED WEEKLY AND WITHIN 24 HOURS OF EVERY PRECIPITATION EVENT OF 0.50 INCH OR GREATER. IN ADDITION THE CONTRACTOR SHALL CONDUCT DAILY INSPECTIONS AND DOCUMENT CONDITIONS AND REPAIRS MADE ALONG WITH DATE, TIME OF INSPECTION AND WEATHER CONDITIONS IN A DAILY LOG BOOK. THE DAILY LOG BOOK, WEEKLY / 0.50 INCH PRECIPITATION REPORTS, APPROVED PLANS AND WORKS PERMIT SHALL BE KEPT IN AN ACCESSIBLE LOCATION, LIKE A MAILBOX, WITHIN THE STAGING AREA.

AT ABSOLUTELY NO TIME MAY CONSTRUCTION EQUIPMENT, DEBRIS, FILL, ETC. BE PLACED WITHIN WETLANDS, WATERWAYS OR FLOOD PLAINS UNLESS IDENTIFIED IN THE PLANS.

POINTS OF CONTACT

LAND OWNER:
--- PRESIDENT
--- STREET
--- WI
PHONE: (---) ---

PROJECT ENGINEER:
THOMAS REZEK, P.E.
KAPUR & ASSOCIATES, INC
7711 NORTH PORT WASHINGTON ROAD
MILWAUKEE, WI 53217
PHONE: (414) 351-6668

CONSTRUCTION MANAGER:
--- PROJECT MANAGER
--- CONSTRUCTION
--- STREET
--- WI
PHONE: (---) ---

KEY INDEX

- PROJECT LIMITS
- INSTALL EROSION MAT ON ALL SLOPES GREATER THAN 4:1 AND ALL DRAINAGE SWALES
- USE CLASS I, TYPE A FROM WSDOT PRODUCT APPROVED LIST FOR ALL SIDE SLOPES
- USE CLASS II, TYPE B FOR ALL DRAINAGE SWALES. INSTALL EROSION MAT ON THE BOTTOM OF A MINIMUM OF 2 FEET VERTICALLY UP THE SIDE SLOPES OF ALL DRAINAGE SWALES. CLASS I, TYPE A MAY BE USED FOR THE REMAINDER OF THE SIDE SLOPES IN DRAINAGE SWALES EXCEEDING 2 FEET VERTICALLY.
- INSTALL CLASS III TRM, TYPE B FROM WSDOT PRODUCT APPROVED LIST. CLASS I, TYPE A MUST ALSO BE INSTALLED IN THIS AREA PER WDMR TECHNICAL BULLETIN 1053
- FILTER FABRIC FENCE
- SILT SOCK
- DESIGNATES PROPOSED INLETS THAT MUST BE PROTECTED AFTER THEY HAVE BEEN CONSTRUCTED.
- DESIGNATES EXISTING INLETS THAT MUST BE PROTECTED
- TRIANGULAR SILT DIKES

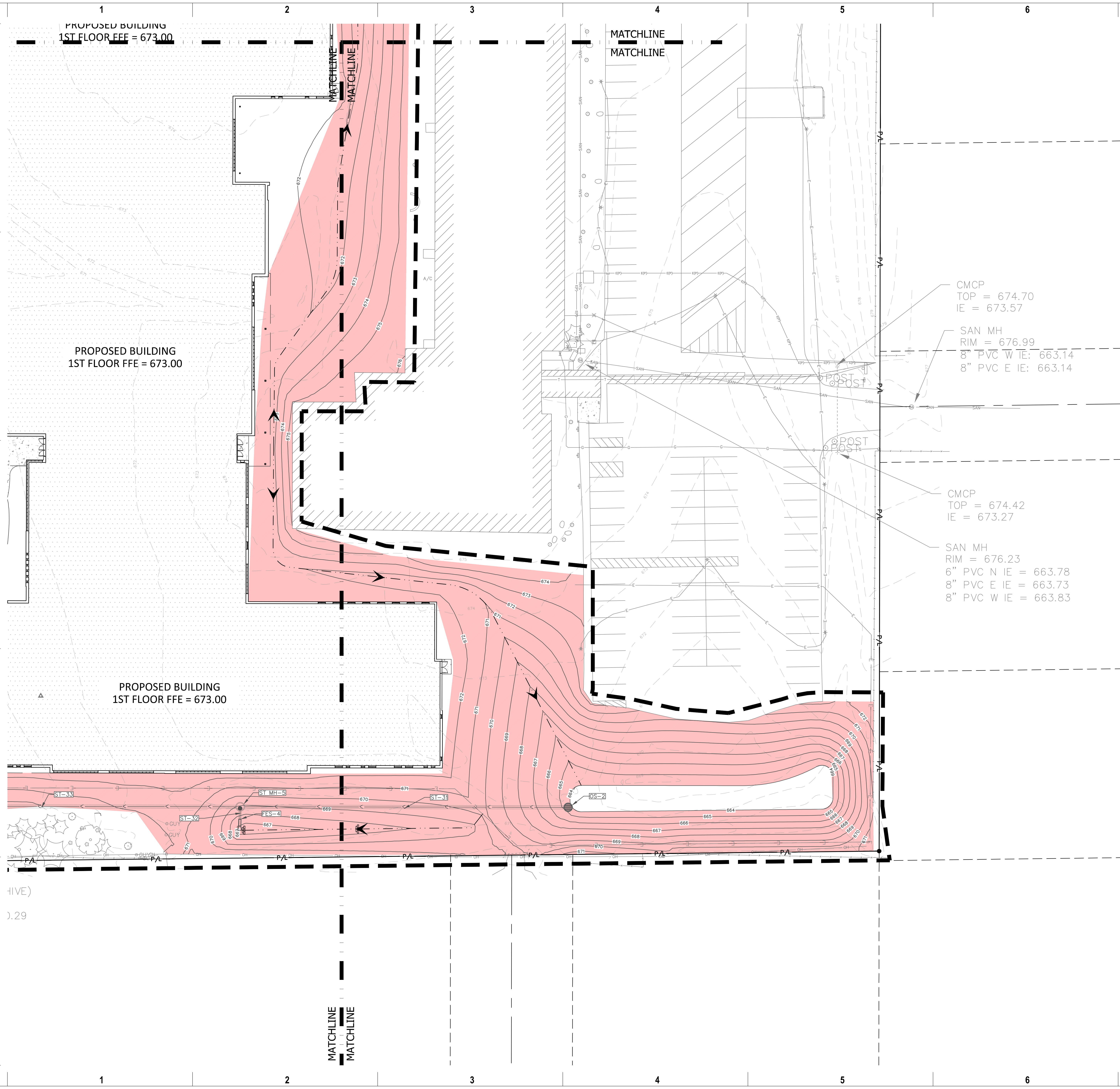

milwaukee 333 East Chicago Street
Milwaukee, Wisconsin 53202
414.271.5330

madison 309 West Johnson Street, Suite 202
Madison, Wisconsin 53703
608.442.2550

denver 1899 Wynkoop Street, Suite 700
Denver, Colorado 80202
303.566.4500

PROJECT INFORMATION

BAYSIDE MIDDLE SCHOOL

601 E ELLSWORTH LN, BAYSIDE, WI 53217

ISSUANCE AND REVISIONS

DATE	DESCRIPTION
09/16/2022	50% DESIGN DEVELOPMENT
11/18/2022	75% DESIGN DEVELOPMENT
11/28/2022	ARC SUBMISSION
12/09/2022	100% DESIGN DEVELOPMENT
01/16/2023	ARC SUBMISSION

N

↑

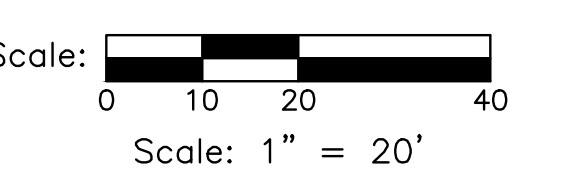
Scale: 
Scale: 1" = 20'

DIGGERS HOTLINE

Dial 811 or (800)242-8511

www.DiggersHotline.com

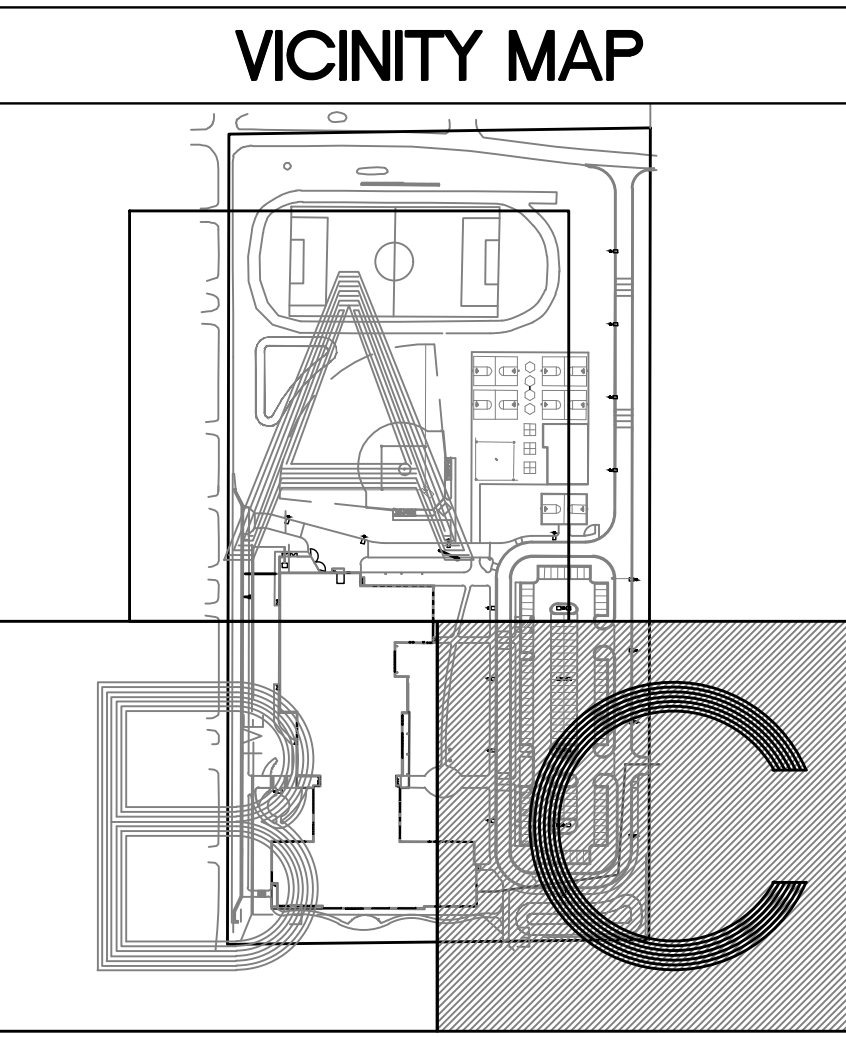

EROSION NOTES

INSPECT ALL EROSION CONTROL MEASURES PRIOR TO COMMENCING GRADING, GRUBBING OR OTHER LAND DISTURBING ACTIVITIES. EROSION CONTROL MEASURES MUST BE INSPECTED WEEKLY AND WITHIN 24 HOURS OF EVERY PRECIPITATION EVENT OF 0.50 INCH OR GREATER. IN ADDITION THE CONTRACTOR SHALL CONDUCT DAILY INSPECTIONS AND DOCUMENT CONDITIONS AND REPAIRS MADE ALONG WITH DATE, TIME OF INSPECTION AND WEATHER CONDITIONS IN A DAILY LOG BOOK. THE DAILY LOG BOOK, WEEKLY / 0.50 INCH PRECIPITATION REPORTS, APPROVED PLANS AND WORKS PERMIT SHALL BE KEPT IN AN ACCESSIBLE LOCATION, LIKE A MAILBOX, WITHIN THE STAGING AREA.

AT ABSOLUTELY NO TIME MAY CONSTRUCTION EQUIPMENT, DEBRIS, FILL, ETC. BE PLACED WITHIN WETLANDS, WATERWAYS OR FLOOD PLAINS UNLESS IDENTIFIED IN THE PLANS.

POINTS OF CONTACT

LAND OWNER:
 ----- PRESIDENT
 ----- STREET
 ----- WI
 PHONE: (-----) -----

ERECTOR ENGINEER:
 THOMAS PEREZ, P.E.
 KAPUR & ASSOCIATES, INC.
 7711 NORTH PORT WASHINGTON ROAD
 MILWAUKEE, WI 53217
 PHONE: (414) 351-6668

CONSTRUCTION MANAGER:
 ----- PROJECT MANAGER
 ----- CONSTRUCTION
 ----- STREET
 ----- WI
 PHONE: (-----) -----

KEY INDEX

	PROJECT LIMITS
	INSTALL EROSION MAT ON ALL SLOPES GREATER THAN 4:1 AND ALL DRAINAGE SWALES
	USE CLASS I, TYPE A FROM WSDOT PRODUCT APPROVED LIST FOR ALL SIDE SLOPES
	USE CLASS II, TYPE B FOR ALL DRAINAGE SWALES. INSTALL EROSION MAT ON THE BOTTOM OF AND A MINIMUM OF 2 FEET VERTICALLY UP THE SIDE SLOPES OF ALL DRAINAGE SWALES. CLASS I, TYPE A MAY BE USED FOR THE REMAINDER OF THE SIDE SLOPES IN DRAINAGE SWALES EXCEEDING 2 FEET VERTICALLY.
	INSTALL CLASS III TRM, TYPE B FROM WSDOT PRODUCT APPROVED LIST. CLASS I, TYPE A MUST ALSO BE INSTALLED IN THIS AREA PER WDNR TECHNICAL BULLETIN 1053
	FILTER FABRIC FENCE
	SILT SOCK
	DESIGNATES PROPOSED INLETS THAT MUST BE PROTECTED AFTER THEY HAVE BEEN CONSTRUCTED.
	DESIGNATES EXISTING INLETS THAT MUST BE PROTECTED
	TRIANGULAR SILT DIKES

KEY PLAN



7711 N. Port Washington Road
Milwaukee, Wisconsin 53217
kapurinc.com

SHEET INFORMATION

PROGRESS DOCUMENTS NOT FOR CONSTRUCTION

These documents reflect progress and intent and may be subject to change, including additional detail. These are not final construction documents and shall not be used for final bidding or construction-related purposes.

PROJECT MANAGER TS

PROJECT NUMBER 19314-02

SITE EROSION CONTROL PLAN - PHASE 1 - AREA C

C106-1C