

Project Proposal

Date 5/22/23
 Property Address 601 E Ellsworth Ln, Bayside, WI 53217
 Zoning District _____

Proposed Project Details (type of work, size, materials, location, etc.):

(4) - 30 yard dumpsters
(6) - 20 foot storage containers
(10) - Job Trailers
(10) - Port-O-Pottys

 Duration - 18 months

<ul style="list-style-type: none"> <input type="checkbox"/> ARC Agenda Date: <input type="checkbox"/> Parcel Number: <input type="checkbox"/> Color photographs showing project location, elevations, and surround views. <input type="checkbox"/> Complete digital set of building plans (including elevations and grading). <input type="checkbox"/> Samples or brochures showing materials, colors, and designs. <input type="checkbox"/> Survey or Milwaukee County Land Information Officer Aerial <p>PERMITS:</p> <table style="width: 100%; border-collapse: collapse;"> <thead> <tr> <th style="text-align: left;">Y</th> <th style="text-align: left;">N</th> <th style="text-align: left;">Payment</th> <th></th> </tr> </thead> <tbody> <tr><td><input type="checkbox"/></td><td><input type="checkbox"/></td><td><input type="checkbox"/></td><td>Building</td></tr> <tr><td><input type="checkbox"/></td><td><input type="checkbox"/></td><td><input type="checkbox"/></td><td>Electrical</td></tr> <tr><td><input type="checkbox"/></td><td><input type="checkbox"/></td><td><input type="checkbox"/></td><td>Plumbing</td></tr> <tr><td><input type="checkbox"/></td><td><input type="checkbox"/></td><td><input type="checkbox"/></td><td>HVAC</td></tr> <tr><td><input type="checkbox"/></td><td><input type="checkbox"/></td><td><input type="checkbox"/></td><td>Fill</td></tr> <tr><td><input type="checkbox"/></td><td><input type="checkbox"/></td><td><input type="checkbox"/></td><td>Impervious Surface</td></tr> <tr><td><input checked="" type="checkbox"/></td><td><input type="checkbox"/></td><td><input type="checkbox"/></td><td>Dumpster</td></tr> <tr><td><input type="checkbox"/></td><td><input type="checkbox"/></td><td><input type="checkbox"/></td><td>ROW/Excavation</td></tr> <tr><td><input type="checkbox"/></td><td><input type="checkbox"/></td><td><input type="checkbox"/></td><td>Conditional Use</td></tr> <tr><td><input type="checkbox"/></td><td><input type="checkbox"/></td><td><input type="checkbox"/></td><td>Occupancy</td></tr> <tr><td><input type="checkbox"/></td><td><input type="checkbox"/></td><td><input type="checkbox"/></td><td>Special Exception/Variance</td></tr> <tr><td></td><td><input type="checkbox"/></td><td></td><td>ARC</td></tr> </tbody> </table>	Y	N	Payment		<input type="checkbox"/>	<input type="checkbox"/>	<input type="checkbox"/>	Building	<input type="checkbox"/>	<input type="checkbox"/>	<input type="checkbox"/>	Electrical	<input type="checkbox"/>	<input type="checkbox"/>	<input type="checkbox"/>	Plumbing	<input type="checkbox"/>	<input type="checkbox"/>	<input type="checkbox"/>	HVAC	<input type="checkbox"/>	<input type="checkbox"/>	<input type="checkbox"/>	Fill	<input type="checkbox"/>	<input type="checkbox"/>	<input type="checkbox"/>	Impervious Surface	<input checked="" type="checkbox"/>	<input type="checkbox"/>	<input type="checkbox"/>	Dumpster	<input type="checkbox"/>	<input type="checkbox"/>	<input type="checkbox"/>	ROW/Excavation	<input type="checkbox"/>	<input type="checkbox"/>	<input type="checkbox"/>	Conditional Use	<input type="checkbox"/>	<input type="checkbox"/>	<input type="checkbox"/>	Occupancy	<input type="checkbox"/>	<input type="checkbox"/>	<input type="checkbox"/>	Special Exception/Variance		<input type="checkbox"/>		ARC	<ul style="list-style-type: none"> <input type="checkbox"/> Accessory Structures/Generators <input type="checkbox"/> Additions/Remodel <input type="checkbox"/> Commercial Signage <input type="checkbox"/> Decks/Patios <input type="checkbox"/> Fence <input type="checkbox"/> Fire Pits <input type="checkbox"/> Landscaping requiring Impervious Surface/Fill/Excavation Permit <input type="checkbox"/> New Construction <input type="checkbox"/> Play Structures <input type="checkbox"/> Recreational Facilities/Courts <input type="checkbox"/> Roofs <input type="checkbox"/> Solar Panels/Skylights <input type="checkbox"/> Swimming Pools <input type="checkbox"/> Windows/Doors – change exceeds 25% of opening <input type="checkbox"/> Other
Y	N	Payment																																																			
<input type="checkbox"/>	<input type="checkbox"/>	<input type="checkbox"/>	Building																																																		
<input type="checkbox"/>	<input type="checkbox"/>	<input type="checkbox"/>	Electrical																																																		
<input type="checkbox"/>	<input type="checkbox"/>	<input type="checkbox"/>	Plumbing																																																		
<input type="checkbox"/>	<input type="checkbox"/>	<input type="checkbox"/>	HVAC																																																		
<input type="checkbox"/>	<input type="checkbox"/>	<input type="checkbox"/>	Fill																																																		
<input type="checkbox"/>	<input type="checkbox"/>	<input type="checkbox"/>	Impervious Surface																																																		
<input checked="" type="checkbox"/>	<input type="checkbox"/>	<input type="checkbox"/>	Dumpster																																																		
<input type="checkbox"/>	<input type="checkbox"/>	<input type="checkbox"/>	ROW/Excavation																																																		
<input type="checkbox"/>	<input type="checkbox"/>	<input type="checkbox"/>	Conditional Use																																																		
<input type="checkbox"/>	<input type="checkbox"/>	<input type="checkbox"/>	Occupancy																																																		
<input type="checkbox"/>	<input type="checkbox"/>	<input type="checkbox"/>	Special Exception/Variance																																																		
	<input type="checkbox"/>		ARC																																																		



**Dumpster/Roll-Off Box/Pod/Storage Container/Port-o-Potty PERMIT
Exceeding 2 1/2 cubic yards in size**

Applicant Name Shawn Hinke

Address 601 E Ellsworth Lane, Bayside, WI 53217

Applicant phone number(s) (414) 840-9162

Applicant email shawn.hinke@miron-construction.com

Storage Description: (4) - 30 yard dumpsters
(6) - 20 foot storage containers
Item(s) being stored (10) - Job Trailers
(10) - Port-O-Pottys

Size See Above

Materials
Construction debris, recycling material and material/equipment being stored until installation, contractor tools and equipment

Dates of storage May 15, 2023 through November 29, 2024

Location Within job site fencing

Reason for storage Necessary to safely and efficiently run construction operations

SLH Date 05/11/2023
Signature of applicant

OFFICE USE ONLY: Sec 32-48(8)

- 1st unenclosed storage permit (\$50/60 days) 2nd unenclosed storage permit (\$60/60 days)
 1st Port-o-Potty permit (\$50/60 days) 2nd Port-o-potty permit (\$60/60 days)

*One unit per address and not to exceed two permits issued in any 12 months

_____ Date _____
Village Manager / or designee

Approved _____ Denied _____

BAYSIDE MIDDLE SCHOOL

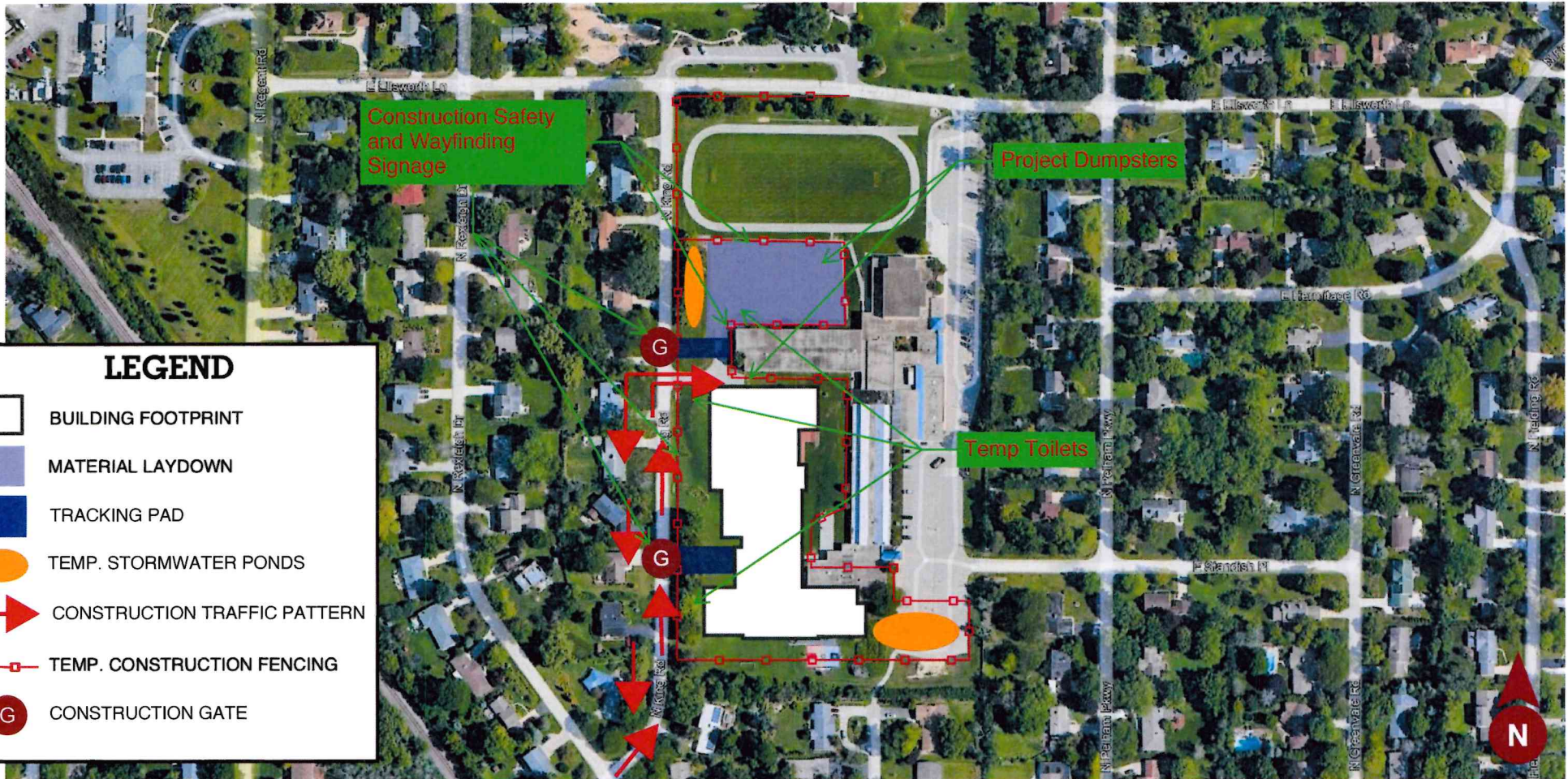

SITE LOGISTICS