

Project Proposal

Date 06/01/2023

Property Address 601 Ellsworth Lane

Zoning District "C" Residence

Proposed Project Details (type of work, size, materials, location, etc.):

Landscape Plan: Privacy fencing along the south property line, Site access fencing along King and Ellsworth, Traffic signage around the site and extending into the surrounding neighborhood, Safety fencing along the bus drop off lane, Landscape screening along the bus lane. Landscaping plans include exact locations, sizes, and species as well as fencing with images/samples.

<ul style="list-style-type: none"> <input checked="" type="checkbox"/> ARC Agenda Date: 06/19/2023 <input checked="" type="checkbox"/> Parcel Number: 0219983000 <input type="checkbox"/> Color photographs showing project location, elevations, and surround views. <input type="checkbox"/> Complete digital set of building plans (including elevations and grading). <input type="checkbox"/> Samples or brochures showing materials, colors, and designs. <input type="checkbox"/> Survey or Milwaukee County Land Information Officer Aerial <p>PERMITS:</p> <table style="width: 100%; border: none;"> <thead> <tr> <th style="text-align: left;">Y</th> <th style="text-align: left;">N</th> <th style="text-align: left;">Payment</th> <th style="text-align: left;"></th> </tr> </thead> <tbody> <tr><td><input type="checkbox"/></td><td><input type="checkbox"/></td><td><input type="checkbox"/></td><td>Building</td></tr> <tr><td><input type="checkbox"/></td><td><input type="checkbox"/></td><td><input type="checkbox"/></td><td>Electrical</td></tr> <tr><td><input type="checkbox"/></td><td><input type="checkbox"/></td><td><input type="checkbox"/></td><td>Plumbing</td></tr> <tr><td><input type="checkbox"/></td><td><input type="checkbox"/></td><td><input type="checkbox"/></td><td>HVAC</td></tr> <tr><td><input type="checkbox"/></td><td><input type="checkbox"/></td><td><input type="checkbox"/></td><td>Fill</td></tr> <tr><td><input type="checkbox"/></td><td><input type="checkbox"/></td><td><input type="checkbox"/></td><td>Impervious Surface</td></tr> <tr><td><input type="checkbox"/></td><td><input type="checkbox"/></td><td><input type="checkbox"/></td><td>Dumpster</td></tr> <tr><td><input type="checkbox"/></td><td><input type="checkbox"/></td><td><input type="checkbox"/></td><td>ROW/Excavation</td></tr> <tr><td><input type="checkbox"/></td><td><input type="checkbox"/></td><td><input type="checkbox"/></td><td>Conditional Use</td></tr> <tr><td><input type="checkbox"/></td><td><input type="checkbox"/></td><td><input type="checkbox"/></td><td>Occupancy</td></tr> <tr><td><input type="checkbox"/></td><td><input type="checkbox"/></td><td><input type="checkbox"/></td><td>Special Exception/Variance</td></tr> <tr><td></td><td></td><td><input type="checkbox"/></td><td>ARC</td></tr> </tbody> </table>	Y	N	Payment		<input type="checkbox"/>	<input type="checkbox"/>	<input type="checkbox"/>	Building	<input type="checkbox"/>	<input type="checkbox"/>	<input type="checkbox"/>	Electrical	<input type="checkbox"/>	<input type="checkbox"/>	<input type="checkbox"/>	Plumbing	<input type="checkbox"/>	<input type="checkbox"/>	<input type="checkbox"/>	HVAC	<input type="checkbox"/>	<input type="checkbox"/>	<input type="checkbox"/>	Fill	<input type="checkbox"/>	<input type="checkbox"/>	<input type="checkbox"/>	Impervious Surface	<input type="checkbox"/>	<input type="checkbox"/>	<input type="checkbox"/>	Dumpster	<input type="checkbox"/>	<input type="checkbox"/>	<input type="checkbox"/>	ROW/Excavation	<input type="checkbox"/>	<input type="checkbox"/>	<input type="checkbox"/>	Conditional Use	<input type="checkbox"/>	<input type="checkbox"/>	<input type="checkbox"/>	Occupancy	<input type="checkbox"/>	<input type="checkbox"/>	<input type="checkbox"/>	Special Exception/Variance			<input type="checkbox"/>	ARC	<ul style="list-style-type: none"> <input type="checkbox"/> Accessory Structures/Generators <input type="checkbox"/> Additions/Remodel <input type="checkbox"/> Commercial Signage <input type="checkbox"/> Decks/Patios <input type="checkbox"/> Fence <input type="checkbox"/> Fire Pits <input type="checkbox"/> Landscaping requiring Impervious Surface/Fill/Excavation Permit <input type="checkbox"/> New Construction <input type="checkbox"/> Play Structures <input type="checkbox"/> Recreational Facilities/Courts <input type="checkbox"/> Roofs <input type="checkbox"/> Solar Panels/Skylights <input type="checkbox"/> Swimming Pools <input type="checkbox"/> Windows/Doors – change exceeds 25% of opening <input checked="" type="checkbox"/> Other <p style="margin-top: 10px;">Package 03 - Landscaping Plan</p>
Y	N	Payment																																																			
<input type="checkbox"/>	<input type="checkbox"/>	<input type="checkbox"/>	Building																																																		
<input type="checkbox"/>	<input type="checkbox"/>	<input type="checkbox"/>	Electrical																																																		
<input type="checkbox"/>	<input type="checkbox"/>	<input type="checkbox"/>	Plumbing																																																		
<input type="checkbox"/>	<input type="checkbox"/>	<input type="checkbox"/>	HVAC																																																		
<input type="checkbox"/>	<input type="checkbox"/>	<input type="checkbox"/>	Fill																																																		
<input type="checkbox"/>	<input type="checkbox"/>	<input type="checkbox"/>	Impervious Surface																																																		
<input type="checkbox"/>	<input type="checkbox"/>	<input type="checkbox"/>	Dumpster																																																		
<input type="checkbox"/>	<input type="checkbox"/>	<input type="checkbox"/>	ROW/Excavation																																																		
<input type="checkbox"/>	<input type="checkbox"/>	<input type="checkbox"/>	Conditional Use																																																		
<input type="checkbox"/>	<input type="checkbox"/>	<input type="checkbox"/>	Occupancy																																																		
<input type="checkbox"/>	<input type="checkbox"/>	<input type="checkbox"/>	Special Exception/Variance																																																		
		<input type="checkbox"/>	ARC																																																		

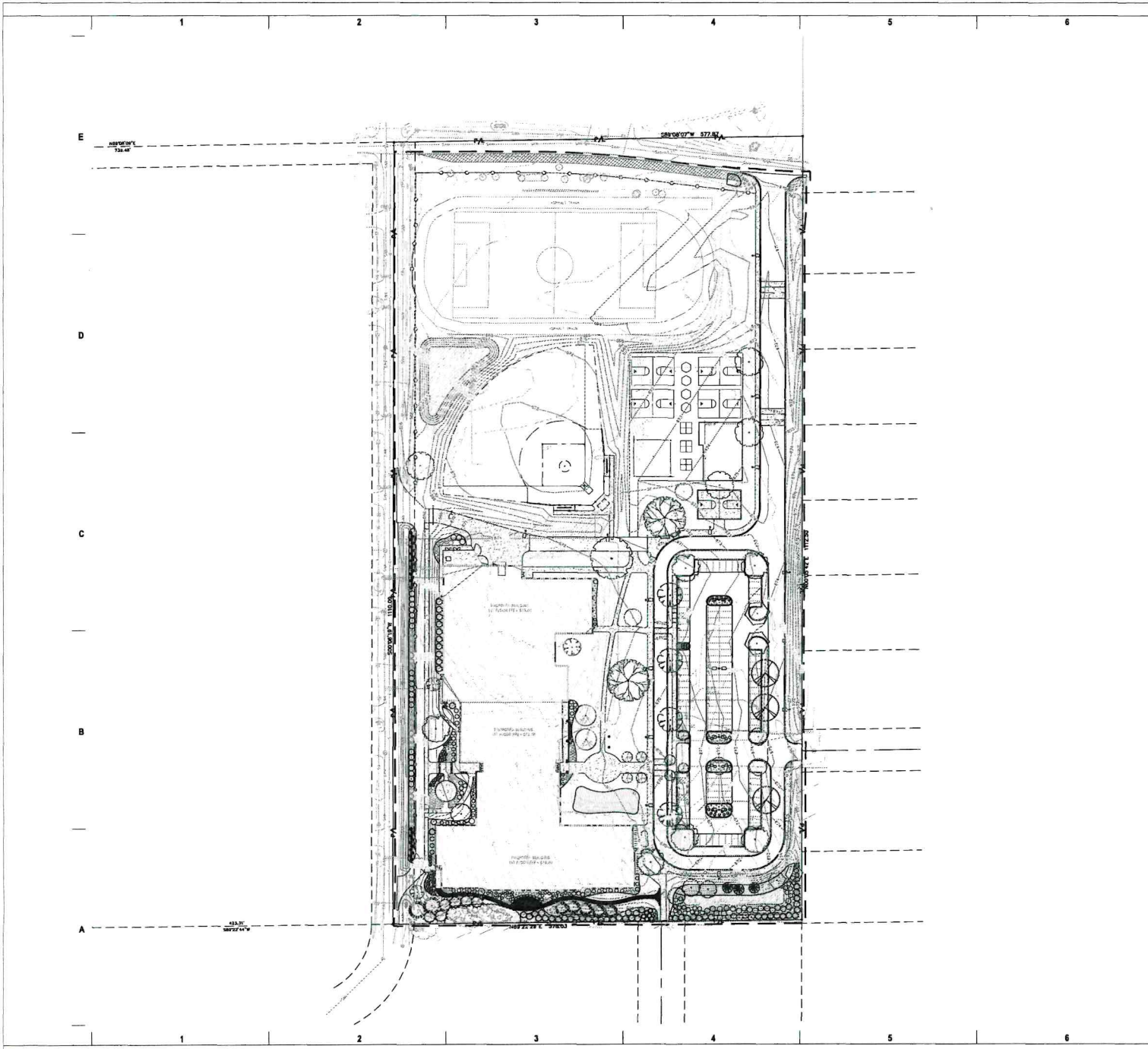

#1744444 100 East Chicago Street
Milwaukee, Wisconsin 53202
414.371.3300

#161000 305 West Wisconsin Street, Suite 303
Madison, Wisconsin 53703
608.443.3300

#44444 1500 Highland Street, Suite 700
Denver, Colorado 80202
303.846.4400

PROJECT INFORMATION

BAYSIDE MIDDLE SCHOOL

D 601 E ELLSWORTH LN, BAYSIDE, WI 53217

ISSUANCE AND REVISIONS

DATE	DESCRIPTION
06/19/2023	ARC SUBMISSION

KEY PLAN

7743 N. Port Washington Road
Milwaukee, Wisconsin 53217
kapurinc.com

SHEET INFORMATION

PROJECT MANAGER TS

PROJECT NUMBER 15014-02

OVERALL SITE LANDSCAPE PLAN - PHASE 2

L101-2

Scale: 0 25 50 100
Scale: 1" = 50'

DIGGERS HOTLINE
Dial 811 or (800)242-8511
www.DiggerHotline.com

HATCH LEGEND

	PROJECT LIMITS	1:200
	AREAS DAMAGED BY CONSTRUCTION TO BE RESTORED WITH SIMILAR OR BETTER, GENERALLY HEAVY GRADE SOIL, FERTILIZER, AND MULCH. (TYPE SOIL DETERMINED BY SOIL TESTS)	1:200
	AREAS DAMAGED BY CONSTRUCTION TO BE RESTORED WITH SIMILAR OR BETTER, GENERALLY HEAVY GRADE SOIL, FERTILIZER, AND MULCH. (TYPE SOIL DETERMINED BY SOIL TESTS)	1:200
	SEE 1" X 1" PLAN PLANTING IN SUBMITTIONS. SEE 1" X 1" PLAN PLANTING IN SUBMITTIONS. SEE 1" X 1" PLAN PLANTING IN SUBMITTIONS.	1:200
	AREAS DAMAGED BY CONSTRUCTION TO BE RESTORED WITH SIMILAR OR BETTER, GENERALLY HEAVY GRADE SOIL, FERTILIZER, AND MULCH. (TYPE SOIL DETERMINED BY SOIL TESTS)	1:200
	AREAS DAMAGED BY CONSTRUCTION TO BE RESTORED WITH SIMILAR OR BETTER, GENERALLY HEAVY GRADE SOIL, FERTILIZER, AND MULCH. (TYPE SOIL DETERMINED BY SOIL TESTS)	1:200
	AREAS DAMAGED BY CONSTRUCTION TO BE RESTORED WITH SIMILAR OR BETTER, GENERALLY HEAVY GRADE SOIL, FERTILIZER, AND MULCH. (TYPE SOIL DETERMINED BY SOIL TESTS)	1:200
	AREAS DAMAGED BY CONSTRUCTION TO BE RESTORED WITH SIMILAR OR BETTER, GENERALLY HEAVY GRADE SOIL, FERTILIZER, AND MULCH. (TYPE SOIL DETERMINED BY SOIL TESTS)	1:200

© 2023 Epsilon Urban Architects, Inc.

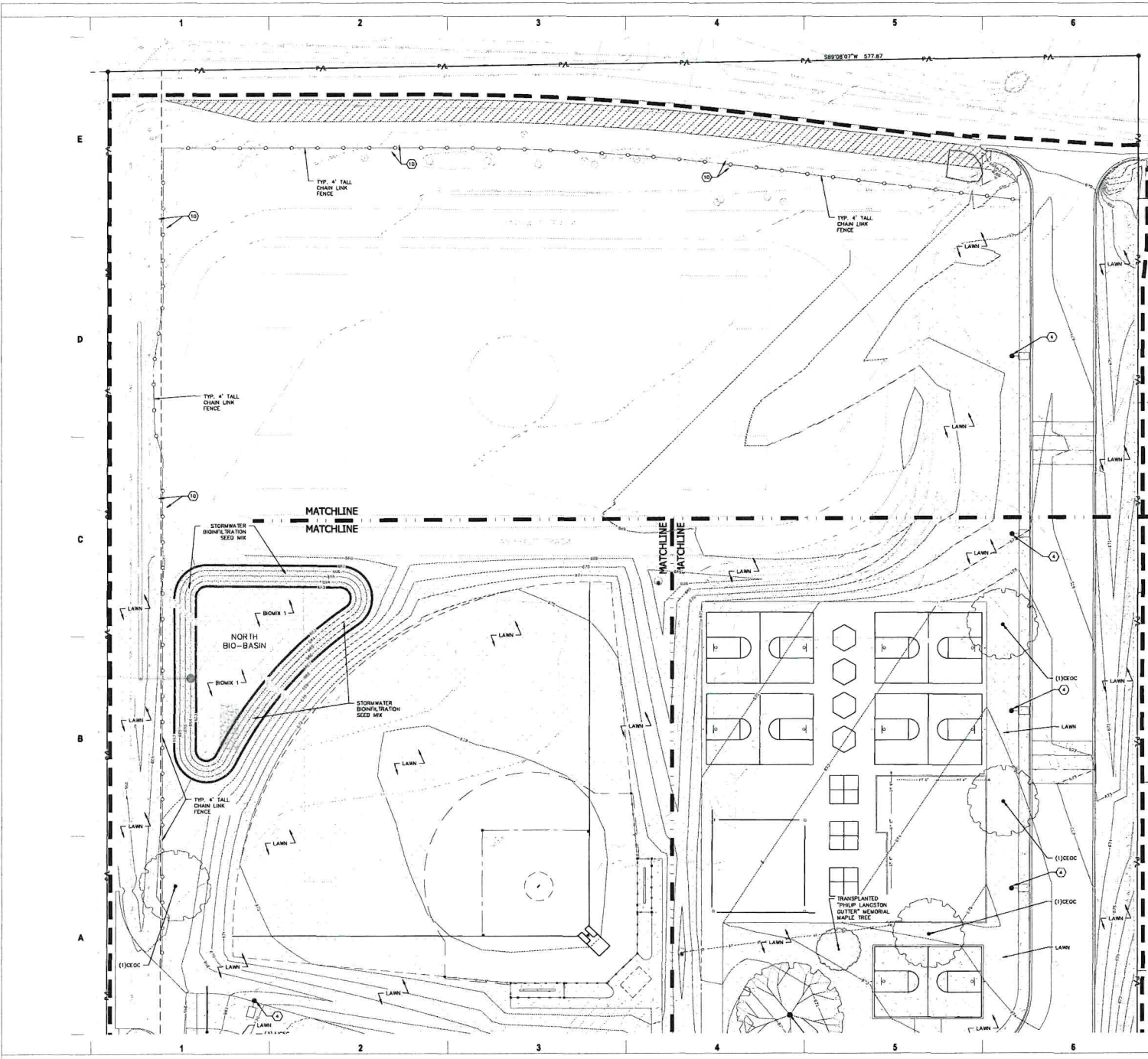



Scale: 1" = 20'



Dial 811 or (800)242-8511
www.DiggersHotline.com

VICINITY MAP

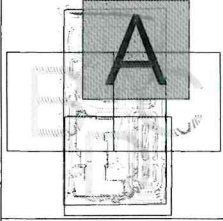

HATCH LEGEND

[Symbol]	PROJECT LIMITS	[Symbol]	12
[Symbol]	AREAS DETERMINED BY CONSTRUCTION TO BE RESEEDING WITH MIXTURE OF TOPSOIL, HAYSTACK PLUS GRASS SEED, FERTILIZER, AND MANURE. TOPSOIL DELIVERED TO SITE.	[Symbol]	13
[Symbol]	AREAS DETERMINED BY CONSTRUCTION TO BE RESEEDING WITH MIXTURE OF TOPSOIL, HAYSTACK PLUS MANURE. TOPSOIL DELIVERED TO SITE.	[Symbol]	14
[Symbol]	AREAS DETERMINED BY CONSTRUCTION TO BE RESEEDING WITH MIXTURE OF TOPSOIL, HAYSTACK PLUS MANURE. TOPSOIL DELIVERED TO SITE.	[Symbol]	15
[Symbol]	AREAS DETERMINED BY CONSTRUCTION TO BE RESEEDING WITH MIXTURE OF TOPSOIL, HAYSTACK PLUS MANURE. TOPSOIL DELIVERED TO SITE.	[Symbol]	16
[Symbol]	AREAS DETERMINED BY CONSTRUCTION TO BE RESEEDING WITH MIXTURE OF TOPSOIL, HAYSTACK PLUS MANURE. TOPSOIL DELIVERED TO SITE.	[Symbol]	17
[Symbol]	AREAS DETERMINED BY CONSTRUCTION TO BE RESEEDING WITH MIXTURE OF TOPSOIL, HAYSTACK PLUS MANURE. TOPSOIL DELIVERED TO SITE.	[Symbol]	18
[Symbol]	AREAS DETERMINED BY CONSTRUCTION TO BE RESEEDING WITH MIXTURE OF TOPSOIL, HAYSTACK PLUS MANURE. TOPSOIL DELIVERED TO SITE.	[Symbol]	19
[Symbol]	AREAS DETERMINED BY CONSTRUCTION TO BE RESEEDING WITH MIXTURE OF TOPSOIL, HAYSTACK PLUS MANURE. TOPSOIL DELIVERED TO SITE.	[Symbol]	20

KEY INDEX

1	ALUMINUM EDGING AT PLANTING BED	12	SEED MIX
2	SHREDED HAYSTACK MULCH IN PLANTING BED	13	SEED MIX
3	OUTDOORING STONE RETAINING WALL	14	SEED MIX
4	LIGHT FIXTURE (SHOWN FOR REFERENCE ONLY - SEE SITE LIGHTING PLAN)	15	SEED MIX
5	SEED MIX AT ALUMINUM GRANITE STABILIZED DRIVEWAY PARKWAY WITH A LAWN	16	SEED MIX
6	KAPPA GRANITE STABILIZED DRIVEWAY PARKWAY WITH A LAWN	17	SEED MIX
7	SEED MIX AT ALUMINUM GRANITE STABILIZED DRIVEWAY PARKWAY WITH A LAWN	18	SEED MIX
8	EXISTING WOOD FENCE (10 NEARBY)	19	SEED MIX
9	4\"/>		



333 East Chicago Street
Madison, Wisconsin 53702
608.261.1200

305 West Adams Street, Suite 302
Madison, Wisconsin 53703
608.443.4300

1500 Wisconsin Street, Suite 700
Dane County, Wisconsin 53702
608.261.4000

PROJECT INFORMATION

BAYSIDE MIDDLE SCHOOL

601 E ELLSWORTH LN, BAYSIDE, WI 53217

ISSUANCE AND REVISIONS

DATE	DESCRIPTION
06/19/2023	ARC SUBMISSION

KEY PLAN



7741 N. Port Washington Road
Milwaukee, Wisconsin 53217
kapurinc.com

SHEET INFORMATION

PROJECT MANAGER TS
PROJECT NUMBER 19314-02
SITE LANDSCAPE PLAN - PHASE 2 - AREA A

L101-2A

© 2023 Capital-Land Architects, Inc.

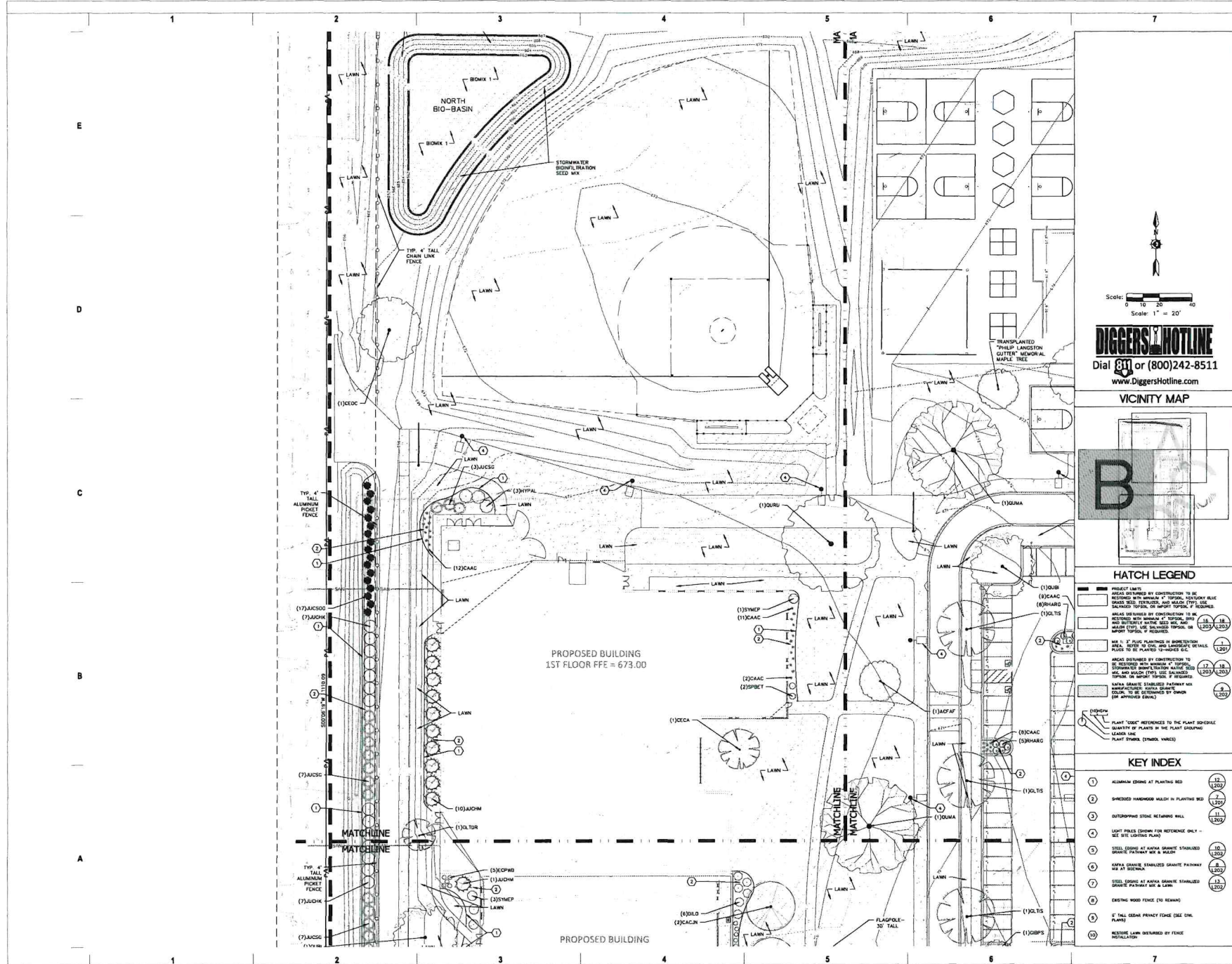

322 East Chicago Street
 Milwaukee, Wisconsin 53201
 414.272.2288
 300 West Johnson Street, Suite 302
 Madison, Wisconsin 53703
 608.442.3339
 1580 Wisconsin Street, Suite 710
 Green Bay, Wisconsin 54303
 920.836.4320

PROJECT INFORMATION
BAYSIDE MIDDLE SCHOOL
 601 E ELLSWORTH LN, BAYSIDE, WI 53217

ISSUANCE AND REVISIONS

DATE	DESCRIPTION
06/19/2023	ARC SUBMISSION

KEY PLAN

7711 N. Port Washington Road
 Milwaukee, Wisconsin 53217
 kapurinc.com

SHEET INFORMATION

PROJECT MANAGER TS
 PROJECT NUMBER 18314-02
SITE LANDSCAPE PLAN - PHASE 2 - AREA B

L101-2B

Scale: 1" = 20'

DIGGERS HOTLINE
 Dial 811 or (800)242-8511
 www.DiggersHotline.com

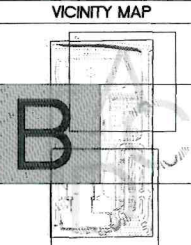

HATCH LEGEND

(1) PROJECT LIMITS	(10) PLANTING TO BE REMOVED BY CONSTRUCTION TO BE REINSTALLED WITH ORIGINAL TOPSOIL, HEDGEROW BLUE GRASS SEED MIX, FERTILIZER AND MULCH. 1" TO 2" DEEP. SEE SCHEDULE FOR DETAILS.
(2) SHEDDED HANDWOOD MULCH IN PLANTING BED	(11) PLANTING TO BE REMOVED BY CONSTRUCTION TO BE REINSTALLED WITH ORIGINAL TOPSOIL, HEDGEROW BLUE GRASS SEED MIX, FERTILIZER AND MULCH. 1" TO 2" DEEP. SEE SCHEDULE FOR DETAILS.
(3) SHEDDED HANDWOOD MULCH IN PLANTING BED	(12) PLANTING TO BE REMOVED BY CONSTRUCTION TO BE REINSTALLED WITH ORIGINAL TOPSOIL, HEDGEROW BLUE GRASS SEED MIX, FERTILIZER AND MULCH. 1" TO 2" DEEP. SEE SCHEDULE FOR DETAILS.
(4) OUTCROPPING STONE RETAINING WALL	(13) PLANTING TO BE REMOVED BY CONSTRUCTION TO BE REINSTALLED WITH ORIGINAL TOPSOIL, HEDGEROW BLUE GRASS SEED MIX, FERTILIZER AND MULCH. 1" TO 2" DEEP. SEE SCHEDULE FOR DETAILS.
(5) LIGHT PAVES (SHOWN FOR REFERENCE ONLY - SEE SITE LIGHTING PLAN)	(14) PLANTING TO BE REMOVED BY CONSTRUCTION TO BE REINSTALLED WITH ORIGINAL TOPSOIL, HEDGEROW BLUE GRASS SEED MIX, FERTILIZER AND MULCH. 1" TO 2" DEEP. SEE SCHEDULE FOR DETAILS.
(6) STEEL FENCING AT ANKRA GRANITE STAINLESS GRANITE PATTERNY SET & RAIL	(15) PLANTING TO BE REMOVED BY CONSTRUCTION TO BE REINSTALLED WITH ORIGINAL TOPSOIL, HEDGEROW BLUE GRASS SEED MIX, FERTILIZER AND MULCH. 1" TO 2" DEEP. SEE SCHEDULE FOR DETAILS.
(7) ANKRA GRANITE STAINLESS GRANITE PATTERNY SET & RAIL	(16) PLANTING TO BE REMOVED BY CONSTRUCTION TO BE REINSTALLED WITH ORIGINAL TOPSOIL, HEDGEROW BLUE GRASS SEED MIX, FERTILIZER AND MULCH. 1" TO 2" DEEP. SEE SCHEDULE FOR DETAILS.
(8) STEEL FENCING AT ANKRA GRANITE STAINLESS GRANITE PATTERNY SET & RAIL	(17) PLANTING TO BE REMOVED BY CONSTRUCTION TO BE REINSTALLED WITH ORIGINAL TOPSOIL, HEDGEROW BLUE GRASS SEED MIX, FERTILIZER AND MULCH. 1" TO 2" DEEP. SEE SCHEDULE FOR DETAILS.
(9) EXISTING WOOD FENCE (NO REMAIN)	(18) PLANTING TO BE REMOVED BY CONSTRUCTION TO BE REINSTALLED WITH ORIGINAL TOPSOIL, HEDGEROW BLUE GRASS SEED MIX, FERTILIZER AND MULCH. 1" TO 2" DEEP. SEE SCHEDULE FOR DETAILS.
(10) 8' TALL CEDAR PRANCY FENCE (SEE OHL PLAN)	(19) PLANTING TO BE REMOVED BY CONSTRUCTION TO BE REINSTALLED WITH ORIGINAL TOPSOIL, HEDGEROW BLUE GRASS SEED MIX, FERTILIZER AND MULCH. 1" TO 2" DEEP. SEE SCHEDULE FOR DETAILS.
(11) EXISTING LAWN DESTROYED BY FENCE INSTALLATION	(20) PLANTING TO BE REMOVED BY CONSTRUCTION TO BE REINSTALLED WITH ORIGINAL TOPSOIL, HEDGEROW BLUE GRASS SEED MIX, FERTILIZER AND MULCH. 1" TO 2" DEEP. SEE SCHEDULE FOR DETAILS.

KEY INDEX

(1) ALUMINUM CHAIN LINK PLANTING BED	(11) (12)
(2) SHEDDED HANDWOOD MULCH IN PLANTING BED	(13) (14)
(3) OUTCROPPING STONE RETAINING WALL	(15) (16)
(4) LIGHT PAVES (SHOWN FOR REFERENCE ONLY - SEE SITE LIGHTING PLAN)	(17) (18)
(5) STEEL FENCING AT ANKRA GRANITE STAINLESS GRANITE PATTERNY SET & RAIL	(19) (20)
(6) ANKRA GRANITE STAINLESS GRANITE PATTERNY SET & RAIL	(21) (22)
(7) STEEL FENCING AT ANKRA GRANITE STAINLESS GRANITE PATTERNY SET & RAIL	(23) (24)
(8) EXISTING WOOD FENCE (NO REMAIN)	(25) (26)
(9) 8' TALL CEDAR PRANCY FENCE (SEE OHL PLAN)	(27) (28)
(10) EXISTING LAWN DESTROYED BY FENCE INSTALLATION	(29) (30)

KEY INDEX

(1) ALUMINUM CHAIN LINK PLANTING BED	(11) (12)
(2) SHEDDED HANDWOOD MULCH IN PLANTING BED	(13) (14)
(3) OUTCROPPING STONE RETAINING WALL	(15) (16)
(4) LIGHT PAVES (SHOWN FOR REFERENCE ONLY - SEE SITE LIGHTING PLAN)	(17) (18)
(5) STEEL FENCING AT ANKRA GRANITE STAINLESS GRANITE PATTERNY SET & RAIL	(19) (20)
(6) ANKRA GRANITE STAINLESS GRANITE PATTERNY SET & RAIL	(21) (22)
(7) STEEL FENCING AT ANKRA GRANITE STAINLESS GRANITE PATTERNY SET & RAIL	(23) (24)
(8) EXISTING WOOD FENCE (NO REMAIN)	(25) (26)
(9) 8' TALL CEDAR PRANCY FENCE (SEE OHL PLAN)	(27) (28)
(10) EXISTING LAWN DESTROYED BY FENCE INSTALLATION	(29) (30)

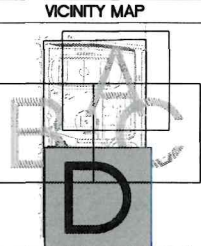
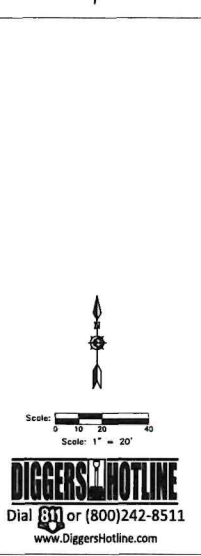
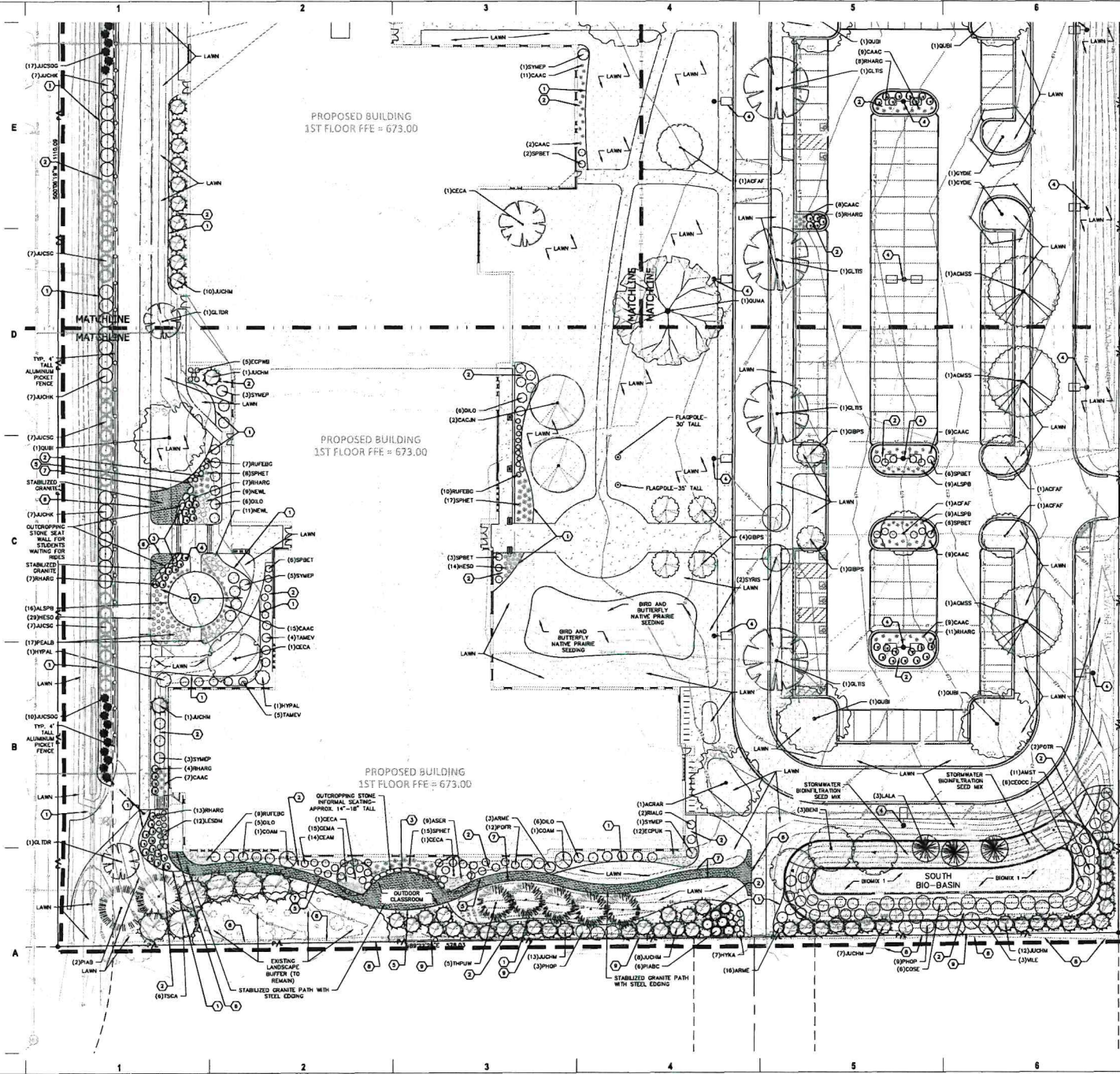

HATCH LEGEND

[Hatched pattern]	PROJECT LAWN	(1) 1201
[Hatched pattern]	AREAS DESTROYED BY CONSTRUCTION TO BE REDESIGNED WITH MINIMUM 4" TYPICAL, 6" MAXIMUM BLUE GRANULAR SAND/STONED AND 2" MIN. 1/2" SLOPE	(2) 1202
[Hatched pattern]	AREAS DESTROYED BY CONSTRUCTION TO BE REDESIGNED WITH MINIMUM 4" TYPICAL, 6" MAXIMUM BLUE GRANULAR SAND/STONED AND 2" MIN. 1/2" SLOPE. AREAS TO BE REDESIGNED WITH MINIMUM 4" TYPICAL, 6" MAXIMUM BLUE GRANULAR SAND/STONED AND 2" MIN. 1/2" SLOPE. AREAS TO BE REDESIGNED WITH MINIMUM 4" TYPICAL, 6" MAXIMUM BLUE GRANULAR SAND/STONED AND 2" MIN. 1/2" SLOPE.	(3) 1203
[Hatched pattern]	AREAS DESTROYED BY CONSTRUCTION TO BE REDESIGNED WITH MINIMUM 4" TYPICAL, 6" MAXIMUM BLUE GRANULAR SAND/STONED AND 2" MIN. 1/2" SLOPE. AREAS TO BE REDESIGNED WITH MINIMUM 4" TYPICAL, 6" MAXIMUM BLUE GRANULAR SAND/STONED AND 2" MIN. 1/2" SLOPE.	(4) 1204
[Hatched pattern]	AREAS DESTROYED BY CONSTRUCTION TO BE REDESIGNED WITH MINIMUM 4" TYPICAL, 6" MAXIMUM BLUE GRANULAR SAND/STONED AND 2" MIN. 1/2" SLOPE. AREAS TO BE REDESIGNED WITH MINIMUM 4" TYPICAL, 6" MAXIMUM BLUE GRANULAR SAND/STONED AND 2" MIN. 1/2" SLOPE.	(5) 1205
[Hatched pattern]	AREAS DESTROYED BY CONSTRUCTION TO BE REDESIGNED WITH MINIMUM 4" TYPICAL, 6" MAXIMUM BLUE GRANULAR SAND/STONED AND 2" MIN. 1/2" SLOPE. AREAS TO BE REDESIGNED WITH MINIMUM 4" TYPICAL, 6" MAXIMUM BLUE GRANULAR SAND/STONED AND 2" MIN. 1/2" SLOPE.	(6) 1206
[Hatched pattern]	AREAS DESTROYED BY CONSTRUCTION TO BE REDESIGNED WITH MINIMUM 4" TYPICAL, 6" MAXIMUM BLUE GRANULAR SAND/STONED AND 2" MIN. 1/2" SLOPE. AREAS TO BE REDESIGNED WITH MINIMUM 4" TYPICAL, 6" MAXIMUM BLUE GRANULAR SAND/STONED AND 2" MIN. 1/2" SLOPE.	(7) 1207
[Hatched pattern]	AREAS DESTROYED BY CONSTRUCTION TO BE REDESIGNED WITH MINIMUM 4" TYPICAL, 6" MAXIMUM BLUE GRANULAR SAND/STONED AND 2" MIN. 1/2" SLOPE. AREAS TO BE REDESIGNED WITH MINIMUM 4" TYPICAL, 6" MAXIMUM BLUE GRANULAR SAND/STONED AND 2" MIN. 1/2" SLOPE.	(8) 1208
[Hatched pattern]	AREAS DESTROYED BY CONSTRUCTION TO BE REDESIGNED WITH MINIMUM 4" TYPICAL, 6" MAXIMUM BLUE GRANULAR SAND/STONED AND 2" MIN. 1/2" SLOPE. AREAS TO BE REDESIGNED WITH MINIMUM 4" TYPICAL, 6" MAXIMUM BLUE GRANULAR SAND/STONED AND 2" MIN. 1/2" SLOPE.	(9) 1209
[Hatched pattern]	AREAS DESTROYED BY CONSTRUCTION TO BE REDESIGNED WITH MINIMUM 4" TYPICAL, 6" MAXIMUM BLUE GRANULAR SAND/STONED AND 2" MIN. 1/2" SLOPE. AREAS TO BE REDESIGNED WITH MINIMUM 4" TYPICAL, 6" MAXIMUM BLUE GRANULAR SAND/STONED AND 2" MIN. 1/2" SLOPE.	(10) 1210
[Hatched pattern]	AREAS DESTROYED BY CONSTRUCTION TO BE REDESIGNED WITH MINIMUM 4" TYPICAL, 6" MAXIMUM BLUE GRANULAR SAND/STONED AND 2" MIN. 1/2" SLOPE. AREAS TO BE REDESIGNED WITH MINIMUM 4" TYPICAL, 6" MAXIMUM BLUE GRANULAR SAND/STONED AND 2" MIN. 1/2" SLOPE.	(11) 1211
[Hatched pattern]	AREAS DESTROYED BY CONSTRUCTION TO BE REDESIGNED WITH MINIMUM 4" TYPICAL, 6" MAXIMUM BLUE GRANULAR SAND/STONED AND 2" MIN. 1/2" SLOPE. AREAS TO BE REDESIGNED WITH MINIMUM 4" TYPICAL, 6" MAXIMUM BLUE GRANULAR SAND/STONED AND 2" MIN. 1/2" SLOPE.	(12) 1212
[Hatched pattern]	AREAS DESTROYED BY CONSTRUCTION TO BE REDESIGNED WITH MINIMUM 4" TYPICAL, 6" MAXIMUM BLUE GRANULAR SAND/STONED AND 2" MIN. 1/2" SLOPE. AREAS TO BE REDESIGNED WITH MINIMUM 4" TYPICAL, 6" MAXIMUM BLUE GRANULAR SAND/STONED AND 2" MIN. 1/2" SLOPE.	(13) 1213
[Hatched pattern]	AREAS DESTROYED BY CONSTRUCTION TO BE REDESIGNED WITH MINIMUM 4" TYPICAL, 6" MAXIMUM BLUE GRANULAR SAND/STONED AND 2" MIN. 1/2" SLOPE. AREAS TO BE REDESIGNED WITH MINIMUM 4" TYPICAL, 6" MAXIMUM BLUE GRANULAR SAND/STONED AND 2" MIN. 1/2" SLOPE.	(14) 1214
[Hatched pattern]	AREAS DESTROYED BY CONSTRUCTION TO BE REDESIGNED WITH MINIMUM 4" TYPICAL, 6" MAXIMUM BLUE GRANULAR SAND/STONED AND 2" MIN. 1/2" SLOPE. AREAS TO BE REDESIGNED WITH MINIMUM 4" TYPICAL, 6" MAXIMUM BLUE GRANULAR SAND/STONED AND 2" MIN. 1/2" SLOPE.	(15) 1215
[Hatched pattern]	AREAS DESTROYED BY CONSTRUCTION TO BE REDESIGNED WITH MINIMUM 4" TYPICAL, 6" MAXIMUM BLUE GRANULAR SAND/STONED AND 2" MIN. 1/2" SLOPE. AREAS TO BE REDESIGNED WITH MINIMUM 4" TYPICAL, 6" MAXIMUM BLUE GRANULAR SAND/STONED AND 2" MIN. 1/2" SLOPE.	(16) 1216
[Hatched pattern]	AREAS DESTROYED BY CONSTRUCTION TO BE REDESIGNED WITH MINIMUM 4" TYPICAL, 6" MAXIMUM BLUE GRANULAR SAND/STONED AND 2" MIN. 1/2" SLOPE. AREAS TO BE REDESIGNED WITH MINIMUM 4" TYPICAL, 6" MAXIMUM BLUE GRANULAR SAND/STONED AND 2" MIN. 1/2" SLOPE.	(17) 1217
[Hatched pattern]	AREAS DESTROYED BY CONSTRUCTION TO BE REDESIGNED WITH MINIMUM 4" TYPICAL, 6" MAXIMUM BLUE GRANULAR SAND/STONED AND 2" MIN. 1/2" SLOPE. AREAS TO BE REDESIGNED WITH MINIMUM 4" TYPICAL, 6" MAXIMUM BLUE GRANULAR SAND/STONED AND 2" MIN. 1/2" SLOPE.	(18) 1218
[Hatched pattern]	AREAS DESTROYED BY CONSTRUCTION TO BE REDESIGNED WITH MINIMUM 4" TYPICAL, 6" MAXIMUM BLUE GRANULAR SAND/STONED AND 2" MIN. 1/2" SLOPE. AREAS TO BE REDESIGNED WITH MINIMUM 4" TYPICAL, 6" MAXIMUM BLUE GRANULAR SAND/STONED AND 2" MIN. 1/2" SLOPE.	(19) 1219
[Hatched pattern]	AREAS DESTROYED BY CONSTRUCTION TO BE REDESIGNED WITH MINIMUM 4" TYPICAL, 6" MAXIMUM BLUE GRANULAR SAND/STONED AND 2" MIN. 1/2" SLOPE. AREAS TO BE REDESIGNED WITH MINIMUM 4" TYPICAL, 6" MAXIMUM BLUE GRANULAR SAND/STONED AND 2" MIN. 1/2" SLOPE.	(20) 1220

KEY INDEX

(1)	ALUMINUM CORING AT PLANTING BED	(12)	1201
(2)	SHIMMED HARDWOOD MULCH IN PLANTING BED	(13)	1202
(3)	OUTCROPPING STONE RETAINING WALL	(14)	1203
(4)	LIGHT PAVEMENT (SHOW FOR REFERENCE ONLY - SEE SITE LIGHTING PLAN)	(15)	1204
(5)	STEEL EDGING AT ASPHALT GRANITE STABILIZED GRANITE PATHWAY AND LAWN	(16)	1205
(6)	ASPHALT GRANITE STABILIZED GRANITE PATHWAY AND LAWN	(17)	1206
(7)	STEEL EDGING AT ASPHALT GRANITE STABILIZED GRANITE PATHWAY AND LAWN	(18)	1207
(8)	EXISTING MOOD FENCE (TO REMAIN)	(19)	1208
(9)	4" TALL CEDAR PRIVACY FENCE (SEE CIVIL PLAN)	(20)	1209



PROJECT INFORMATION
BAYSIDE MIDDLE SCHOOL

601 E ELLSWORTH LN, BAYSIDE, WI 53217

ISSUANCE AND REVISIONS

DATE	DESCRIPTION
06/19/2023	ARC SUBMISSION



SHEET INFORMATION

PROJECT MANAGER TS
PROJECT NUMBER 1914-02
SITE LANDSCAPE PLAN - PHASE 2 - AREA D

L101-2D
 © 2023 Equus Urban Architects, Inc.

PLANT PALETTE

CANOPY TREES



ORNAMENTAL TREES



EVERGREEN TREES



DECIDUOUS SHRUBS



EVERGREEN SHRUBS



PERENNIALS AND ORNAMENTAL GRASSES



BIOINFILTRATION BASIN PLANTINGS



BAYSIDE MIDDLE SCHOOL
 601 E. ELLSWORTH LANE, BAYSIDE, WI 53217

PREPARED BY: **kapur**
 7711 N. Port Washington Road
 Milwaukee, Wisconsin 53217
 kapurinc.com
 PREPARED FOR:
 Eggenstein Urban Architects
 355 East Chicago Street
 Milwaukee, WI 53202

DATE: 06-19-2023