

<b>Total Potential Units:</b>	<b>+/- 531 Units</b>
<b>Total Traditional Units:</b>	<b>+/- 417 Units (79%)</b>
22' x 62' Alley-Loaded Townhome:	+/- 52 Units (13%)
34' x 120' Alley-Loaded Lot:	+/- 139 Lots (33%)
40' x 120' Alley-Loaded Lot:	+/- 104 Lots (25%)
55' x 135' Front-Loaded Lot:	+/- 122 Lots (29%)
<b>Total Active Adult Lots:</b>	<b>+/- 114 Lots (21%)</b>
55' x 135' Front-Loaded Lots:	+/- 29 Lots (25%)
62' x 135' Front-Loaded Lots:	+/- 53 Lots (47%)
72' x 135' Front-Loaded Lots:	+/- 32 Lots (28%)
<b>Total Front-Loaded Lots:</b>	<b>+/- 236 Lots (44%)</b>
<b>Total Rear-Loaded Units:</b>	<b>+/- 295 Units (56%)</b>

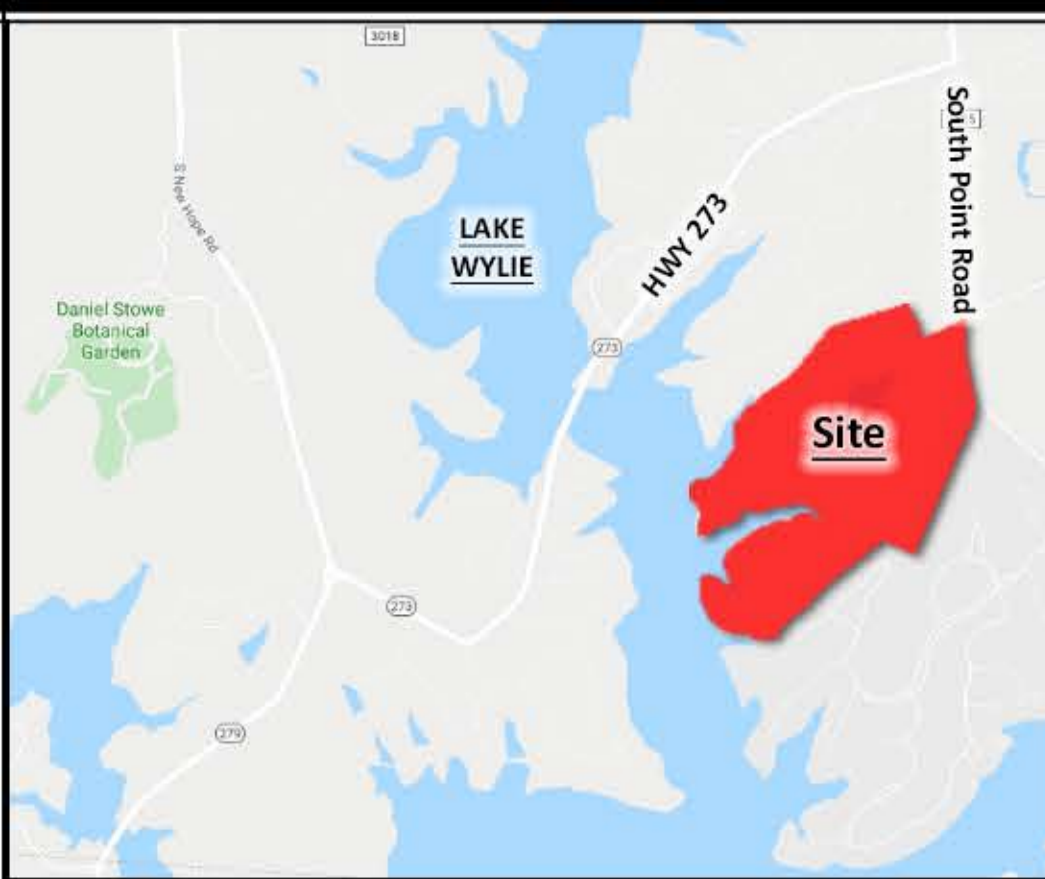
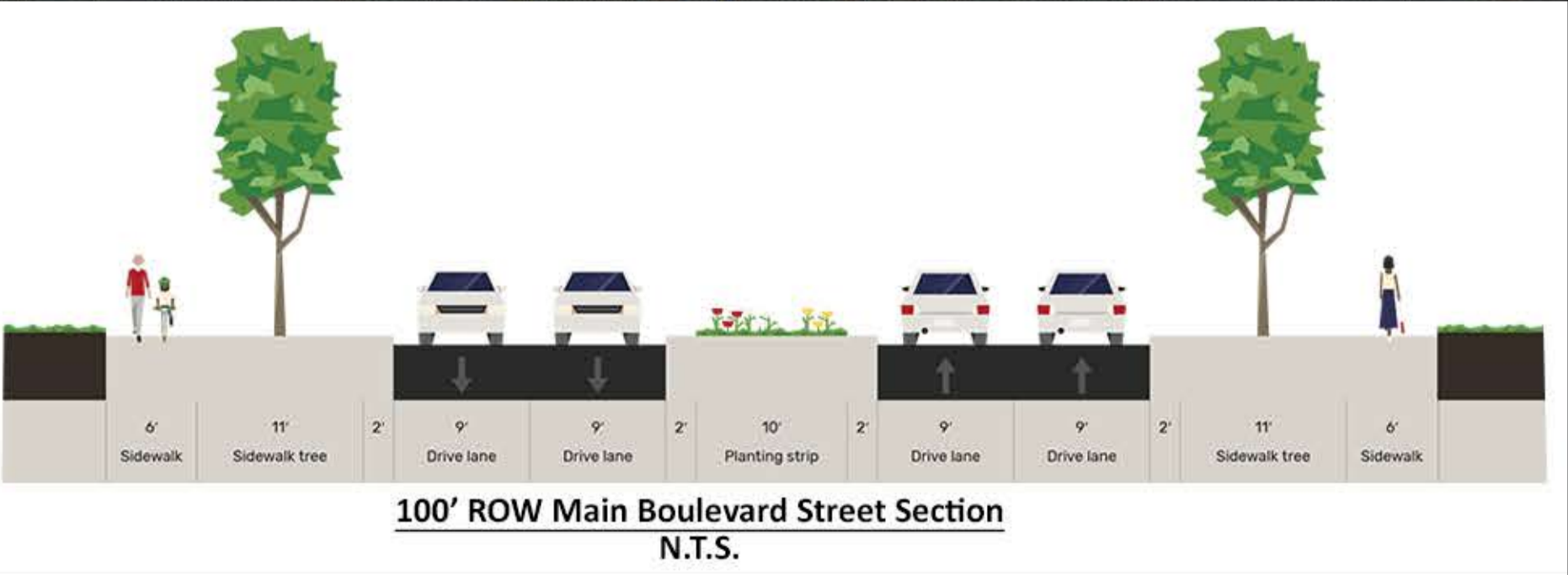
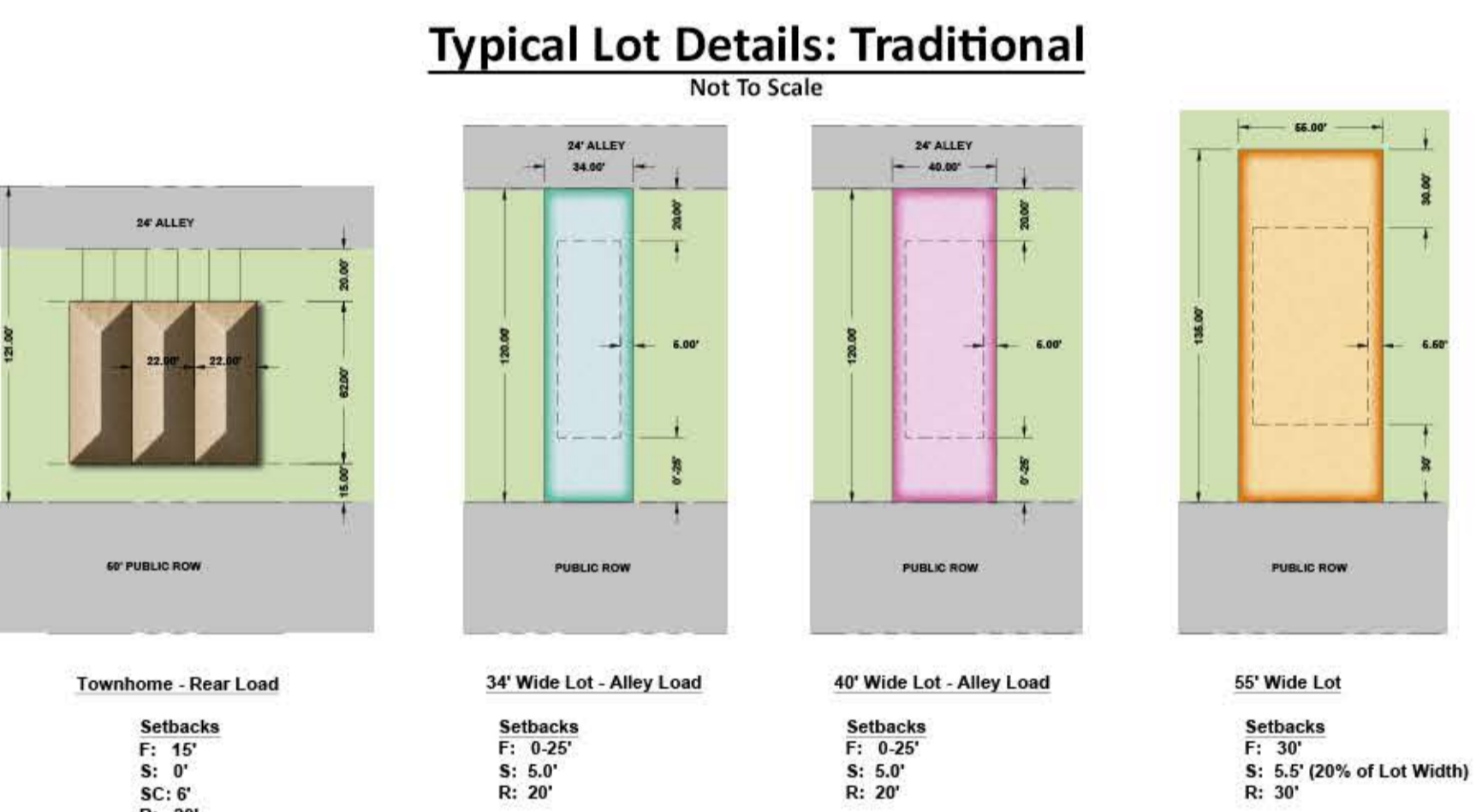
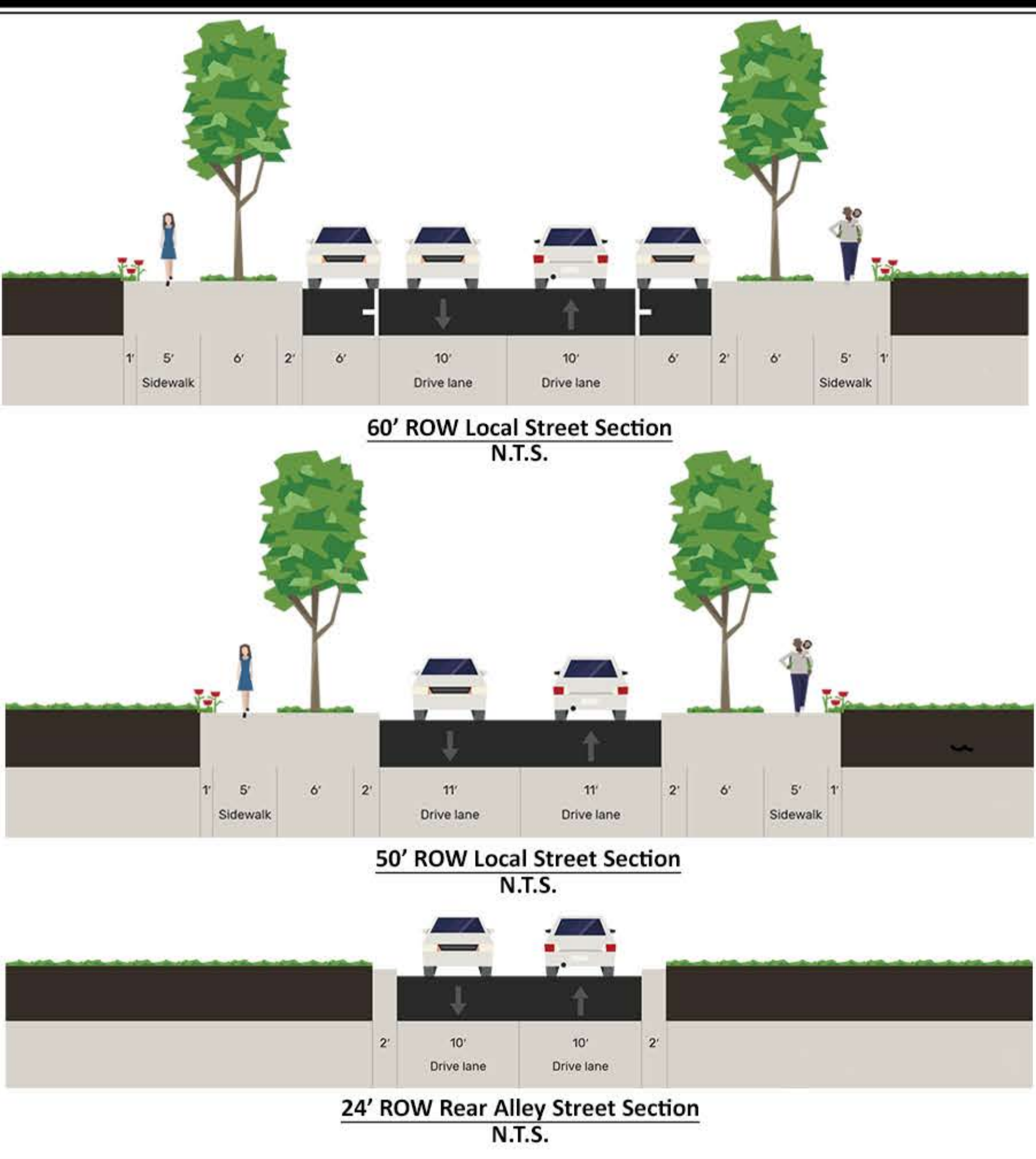
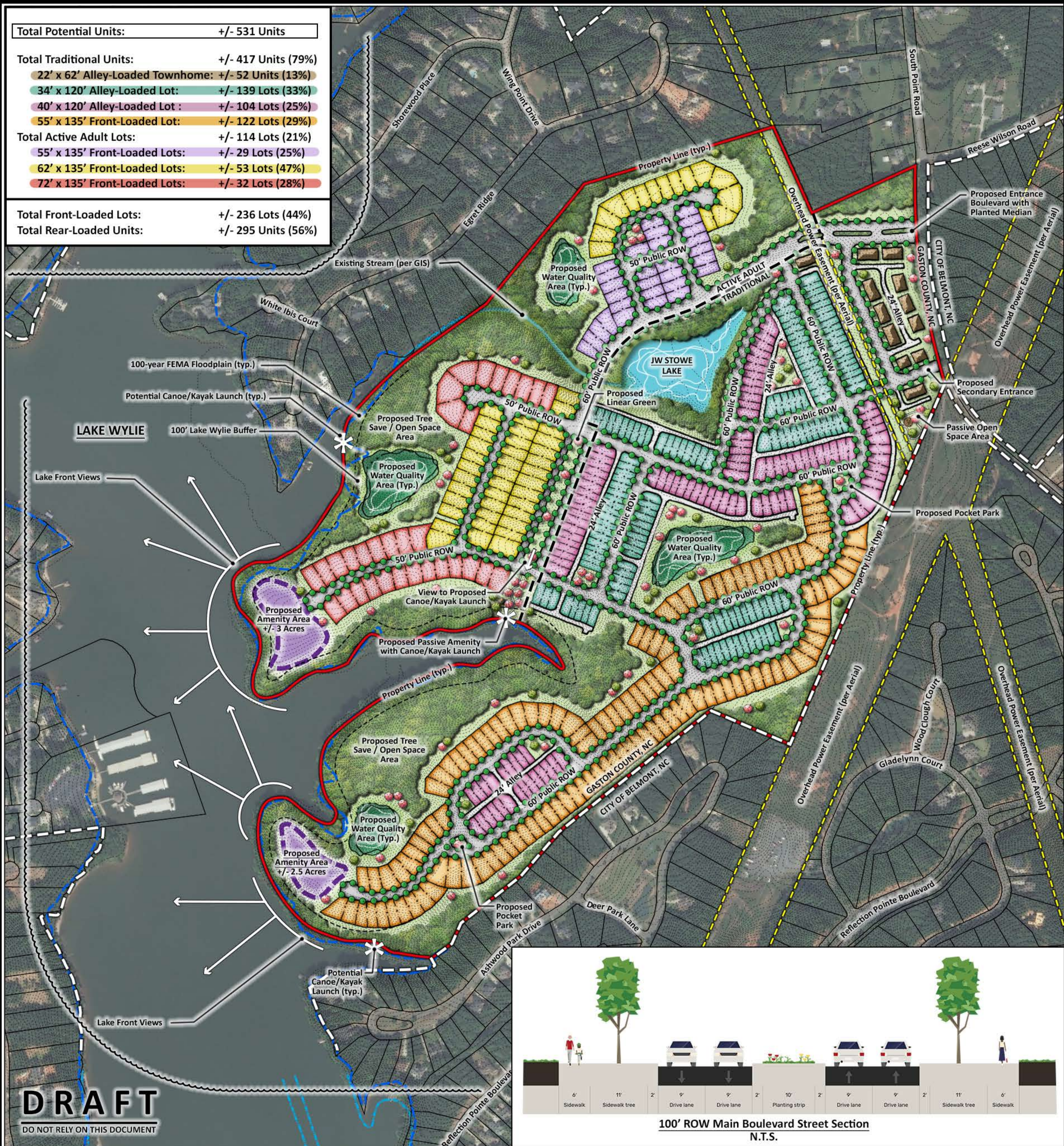

**Vicinity Map**  
Not To Scale

**Site Data:**

Tax Parcels: 193557, 193558, 193559, & 201459

Total Acreage: +/- 221.36 Acres (per GIS)

Location: Existing: Gaston County, NC  
Proposed: Belmont, NC

Zoning: Existing: R-1 (Scenic View Overlay & Highway Corridor Overlay) (Gaston County, NC)  
Proposed: SR (CD) (Belmont, NC)

Watershed: Duharts Creek-South Fork Catawba River

Total Potential Units: +/- 531 Units

Potential Density: +/- 2.40 DU/AC

Open Space: Required: +/- 22.94 Acres \*  
Proposed: +/- 22.94 Acres Min.

\* Note: Open Space Requirement is calculated by multiplying the number of bedrooms per unit x (number of units x 520 SF): 3.5 (549 x 520) = 999,180 SF

Tree Save: Required: +/- 52.4 Acres (25% Exist. Canopy)  
Proposed: +/- 52.4 Acres (25%) Min.

**General Notes**

1. Base information provided by Gaston County GIS Data and should be verified for accuracy.
2. All site plan, zoning, and wetland information utilized in the preparation of this plan is considered to be preliminary in nature and subject to change and final verification.
3. Draft - Do not rely on this document.

**Floodplain Information**

Floodplain information obtained from FEMA FIRM Panels 3710359200J & 3710359100L effective date of study 09/28/2007 & 09/02/2015

**Stream/Wetland Information**

Stream/Wetland information is based on preliminary information provided to ESP by Gaston County GIS data. For purposes of preparation of this Sketch Plan, any potential wetland areas and stream features depicted on the plan are considered to be preliminary in nature and approximate in location. The Sketch Plan will need to be revised once all agencies approved on-site wetland/stream and appropriate jurisdictional boundaries are surveyed and verified with acceptable levels of accuracy-unit loss may occur.

**Access Points/Driveways/Streets**

1. Proposed project site entrance locations are considered preliminary in nature and need to be verified for adequate sight distance.
2. All roadway and street systems are considered to be preliminary and will need to be verified for sufficiency to satisfy or exceed minimum requirements established in the Gaston County and applicable standards identified by NCDOT. Street connections are conceptual and may be subject to change based on agency input and review.

**Open Space /Tree Save**

Open Space and Tree Save areas are conceptual and preliminary. The exact location of these areas may change as the client finalizes decisions regarding final layout, product allocation, and as other spatially dependent project components such as stormwater areas, wetland areas, utility features, and buffers, (as applicable) for this project are better defined.

**Potential Stormwater Quality Areas**

Location of proposed stormwater areas are conceptual and preliminary and still need to be determined. The exact size and location of these areas will change as the client finalizes decisions regarding final layout, product allocation, and as other proposed changes to the project are better defined. Layout and unit count subject to change based on final design of stormwater areas.

**Public Information**

ESP Associates is not responsible for plan deficiencies created by incorrect, incomplete, missing or outdated information derived from public sources such as GIS, Planning and Zoning departments.

**DRAFT**  
DO NOT RELY ON THIS DOCUMENT

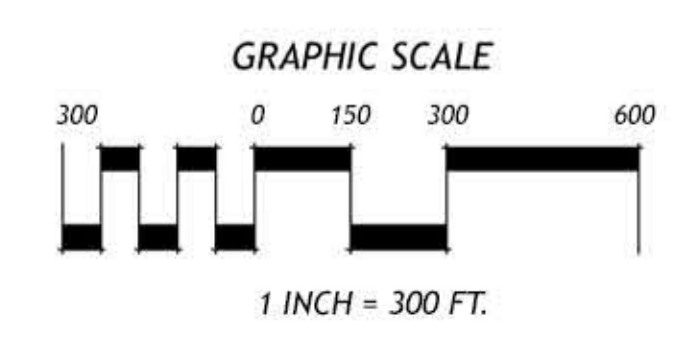



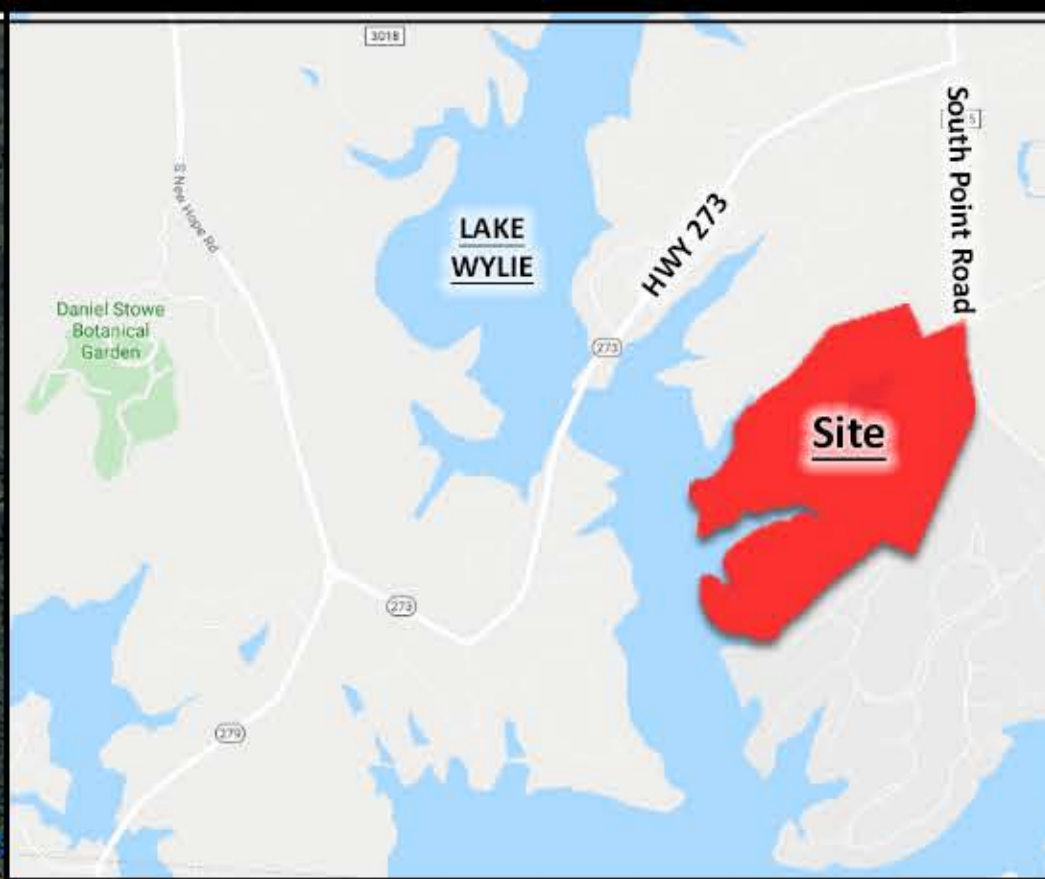
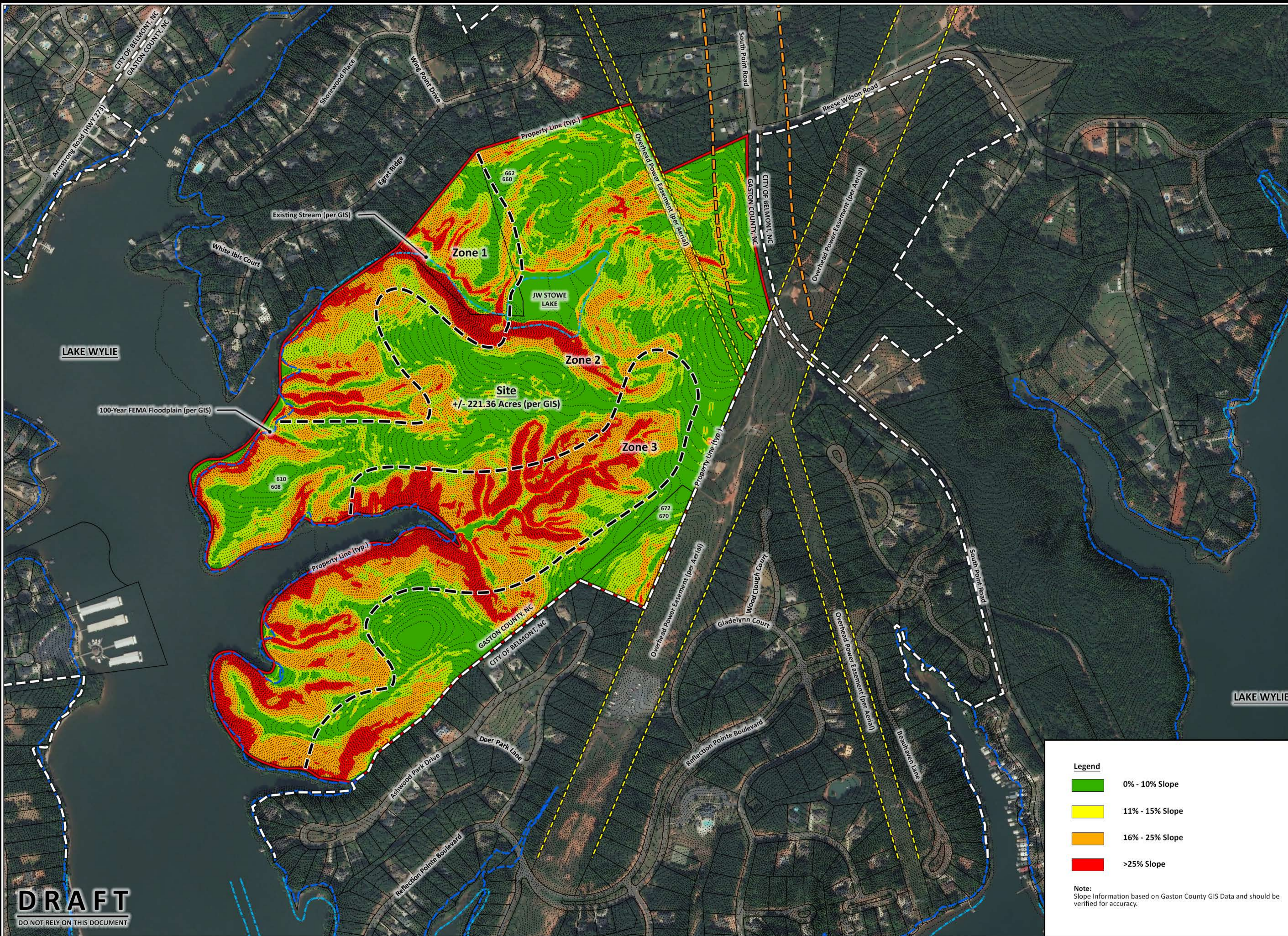

**Vicinity Map**  
Not To Scale

**Site Data:**

Tax Parcels:	193557, 193558, 193559, & 201459
Total Acreage:	+/- 221.36 Acres (per GIS)
Location:	Gaston County, NC
Existing Zoning:	R-1 (Scenic View Overlay & Highway Corridor Overlay) (Gaston County, NC)
Proposed Zoning:	R-1 (Scenic View Overlay & Highway Corridor Overlay) (Gaston County, NC)
Watershed:	Duharts Creek-South Fork Catawba River

**General Notes**  
 1. Base information provided by Gaston County GIS Data and should be verified for accuracy.  
 2. All site plan, zoning, and wetland information utilized in the preparation of this plan is considered to be preliminary in nature and subject to change and final verification.  
 3. Draft - Do not rely on this document.

**Floodplain Information**  
 Floodplain information obtained from FEMA FIRM Panels 3710359200J & 3710359100L effective dates of studies 09/28/2007 & 09/02/2015.

**Stream/Wetland Information**  
 Stream/Wetland information is based on preliminary information provided to ESP by Gaston County GIS data. For purposes of preparation of this Sketch Plan, any potential wetland areas and stream features depicted on the plan are considered to be preliminary in nature and approximate in location. The Sketch Plan will need to be revised once all agencies approved on-site wetland/stream and appropriate jurisdictional boundaries are surveyed and verified with acceptable levels of accuracy-unit loss may occur.

**Public Information**  
 ESP Associates is not responsible for plan deficiencies created by incorrect, incomplete, missing or outdated information derived from public sources such as GIS, Planning and Zoning departments.

**Tree Zone Legend**  
 The vegetation has been classified according to general location and characteristics and is described below.

**Zone 1** - This portion of the site consists primarily of hardwood deciduous trees including White Oak (*Quercus alba* L.), Scarlet Oak (*Quercus coccinea* Muench.), Yellow Poplar (*Liriodendron tulipifera* L.), Sweet Gum (*Liquidambar styraciflua*), Eastern Redbud (*Cercis canadensis* L.) and similar species. The topography in this area is the steepest on site, with some portions having a slope greater than 25%. A stream flows through this zone, and a small area is lakeside.

**Zone 2** - This area contains mostly evergreen trees with some deciduous scattered throughout. Many Pine species such as the Loblolly Pine (*Pinus taeda*) and Shortleaf Pine (*Pinus echinata* Mill.) characterize this area along with Eastern Red Cedar (*Juniperus virginiana* L.) and several of the same deciduous species in zone 1. This is the flattest zone; only has a few locations that exceed 15% slope. A significant portion is lakeside.

**Zone 3** - This area is mostly deciduous and consists of hardwood trees including White Oak (*Quercus alba* L.), Scarlet Oak (*Quercus coccinea* Muench.), Yellow Poplar (*Liriodendron tulipifera* L.), Sweet Gum (*Liquidambar styraciflua*), Eastern Redbud (*Cercis canadensis* L.) and similar species. There are some evergreen trees scattered throughout including many Pine species (*Pinus*). The topography in this area is steep, with many portions having a slope greater than 25%. A significant portion is lakeside.

**Note:** Conceptual Tree Exhibit information based on GIS data provided by Gaston County GIS and subject to verification based on field visit.

**Legend**

	0% - 10% Slope
	11% - 15% Slope
	16% - 25% Slope
	>25% Slope

**Note:** Slope Information based on Gaston County GIS Data and should be verified for accuracy.

**DRAFT**  
DO NOT RELY ON THIS DOCUMENT

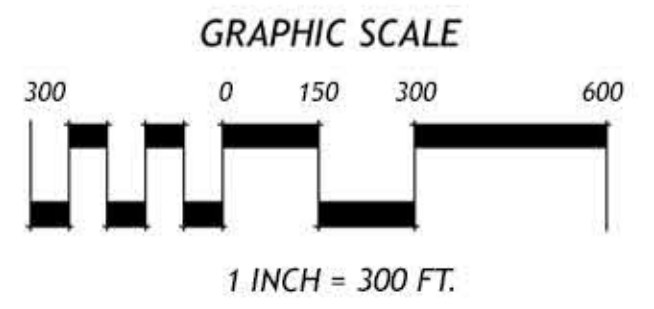





**Vicinity Map**  
Not To Scale

**Site Data:**

Tax Parcels:	193557, 193558, 193559, & 201459
Total Acreage:	+/- 221.36 Acres (per GIS)
Location:	Gaston County, NC
Existing Zoning:	R-1
Proposed Zoning:	(Scenic View Overlay & Highway Corridor Overlay) (Gaston County, NC)
Watershed:	Duharts Creek-South Fork Catawba River

**General Notes**  
 1. Base information provided by Gaston County GIS Data and should be verified for accuracy.  
 2. All site plan, zoning, and wetland information utilized in the preparation of this plan is considered to be preliminary in nature and subject to change and final verification.  
 3. Draft - Do not rely on this document.

**Floodplain Information**  
 Floodplain information obtained from FEMA FIRM Panels 3710359200J & 3710359100L effective dates of studies 09/28/2007 & 09/02/2015.

**Stream/Wetland Information**  
 Stream/Wetland information is based on preliminary information provided to ESP by Gaston County GIS data. For purposes of preparation of this Sketch Plan, any potential wetland areas and stream features depicted on the plan are considered to be preliminary in nature and approximate in location. The Sketch Plan will need to be revised once all agencies approved on-site wetland/stream and appropriate jurisdictional boundaries are surveyed and verified with acceptable levels of accuracy-unit loss may occur.

**Public Information**  
 ESP Associates is not responsible for plan deficiencies created by incorrect, incomplete, missing or outdated information derived from public sources such as GIS, Planning and Zoning departments.

**Tree Zone Legend**  
 The vegetation has been classified according to general location and characteristics and is described below.

**Zone 1** - This portion of the site consists primarily of hardwood deciduous trees including White Oak (*Quercus alba* L.), Scarlet Oak (*Quercus coccinea* Muench.), Yellow Poplar (*Liriodendron tulipifera* L.), Sweet Gum (*Liquidambar styraciflua*), Eastern Redbud (*Cercis canadensis* L.) and similar species. The topography in this area is the steepest on site, with some portions having a slope greater than 25%. A stream flows through this zone, and a small area is lakeside.

**Zone 2** - This area contains mostly evergreen trees with some deciduous scattered throughout. Many Pine species such as the Loblolly Pine (*Pinus taeda*) and Shortleaf Pine (*Pinus echinata* Mill.) characterize this area along with Eastern Red Cedar (*Juniperus virginiana* L.) and several of the same deciduous species in zone 1. This is the flattest zone; only has a few locations that exceed 15% slope. A significant portion is lakeside.

**Zone 3** - This area is mostly deciduous and consists of hardwood trees including White Oak (*Quercus alba* L.), Scarlet Oak (*Quercus coccinea* Muench.), Yellow Poplar (*Liriodendron tulipifera* L.), Sweet Gum (*Liquidambar styraciflua*), Eastern Redbud (*Cercis canadensis* L.) and similar species. There are some evergreen trees scattered throughout including many Pine species (*Pinus*). The topography in this area is steep, with many portions having a slope greater than 25%. A significant portion is lakeside.

Note: Conceptual Tree Exhibit information based on GIS data provided by Gaston County GIS and subject to verification based on field visit.

**DRAFT**  
DO NOT RELY ON THIS DOCUMENT



**Lakeview Farms Site**  
**Sketch Plan - Conceptual Tree Exhibit**

ESP Job #HW58  
 SKPR2020.12)  
 Revised November 18, 2020

