

Pedestrian Map



Gaston-Cleveland-Lincoln MPO Comprehensive Transportation Plan

Plan date: November 28, 2016

- Sidewalks**
 - Existing
 - Needs Improvement
 - Recommended
- Off-road**
 - Existing
 - Needs Improvement
 - Recommended
- Multi-Use Paths**
 - Existing
 - Needs Improvement
 - Recommended
- Existing Grade Separation
- Proposed Grade Separation

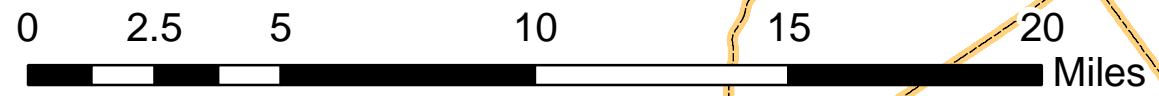
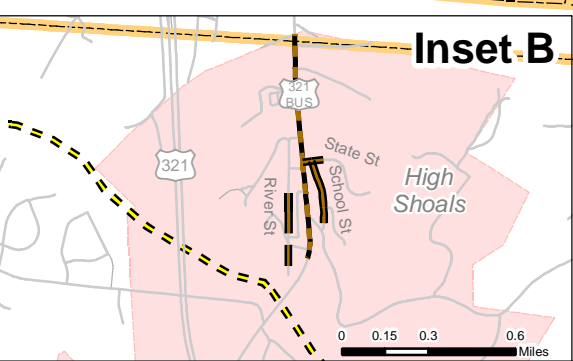
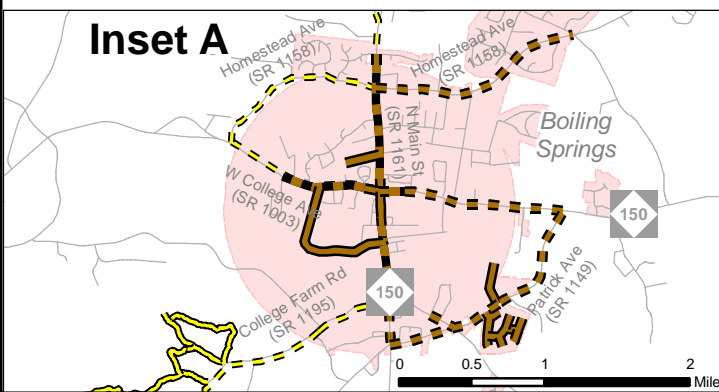
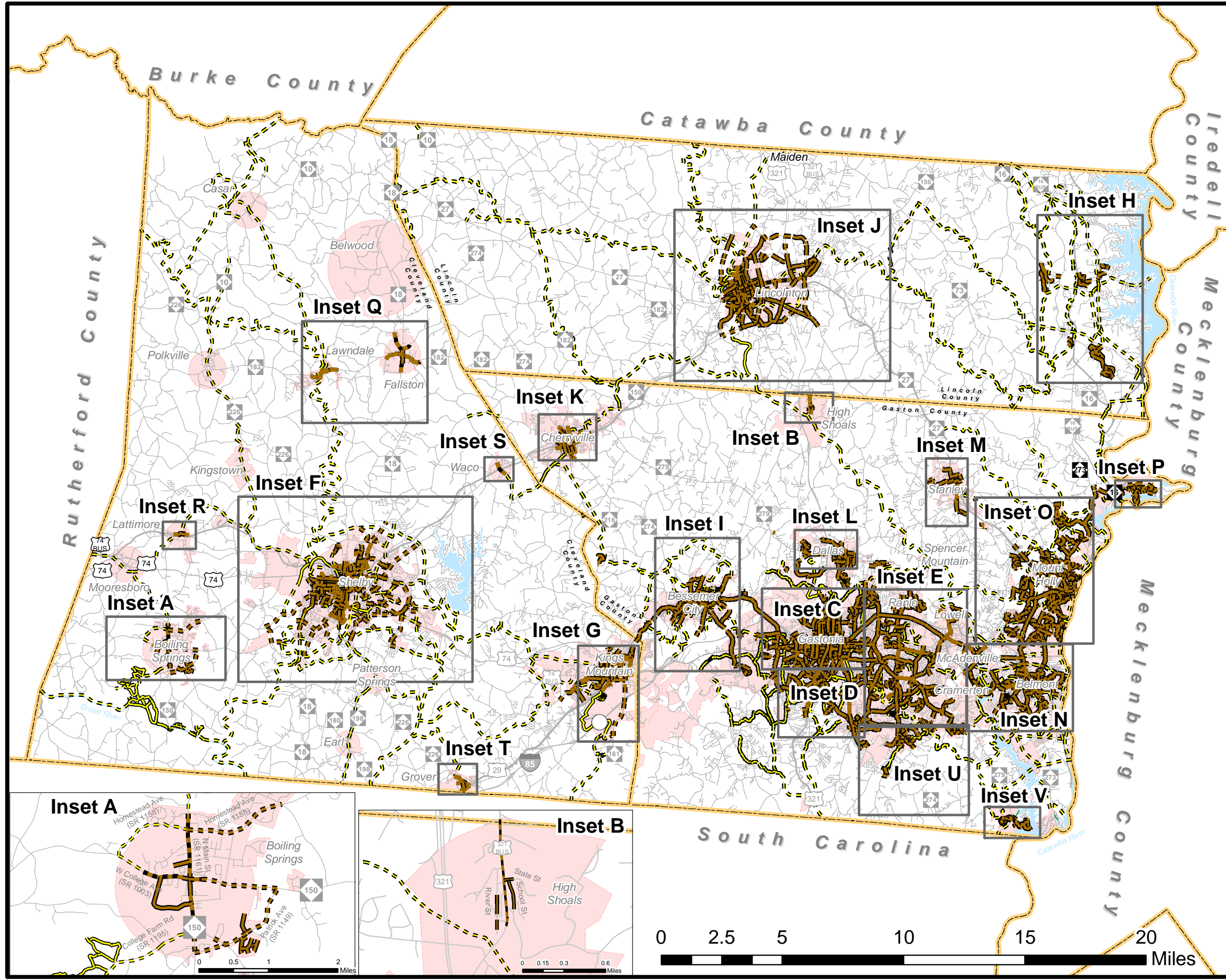
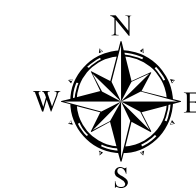

**Pedestrian Map
Inset N -
Belmont, Cramerton,
& McAdenville**



**Gaston-Cleveland-
Lincoln MPO
Comprehensive
Transportation Plan**

Plan date: November 28, 2016

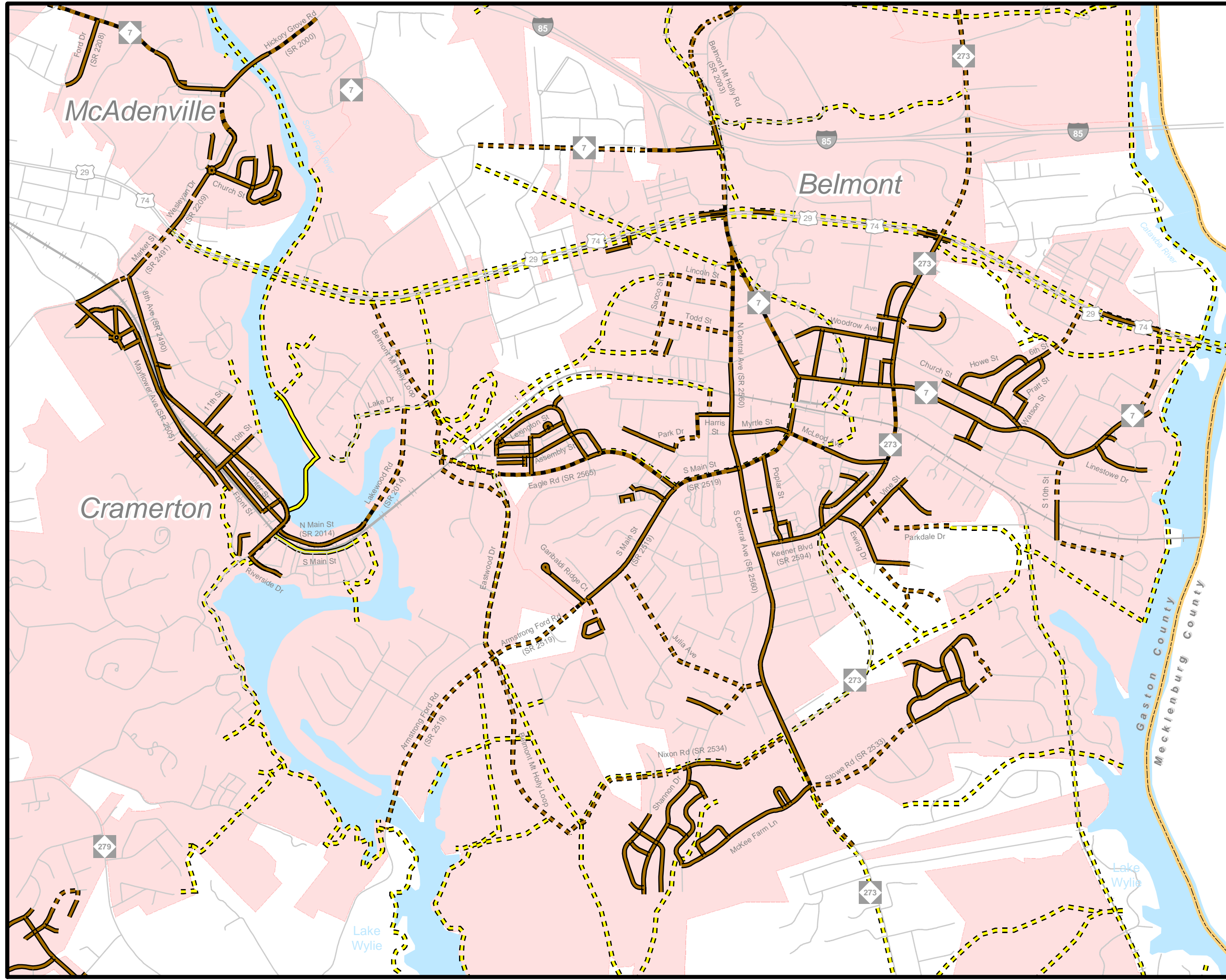

- Sidewalks**
- Existing
 - Needs Improvement
 - Recommended

- Off-road**
- Existing
 - Needs Improvement
 - Recommended

- Multi-Use Paths**
- Existing
 - Needs Improvement
 - Recommended

- Existing Grade Separation
- Proposed Grade Separation

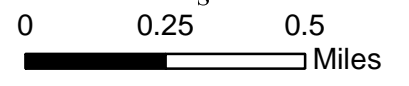

Pedestrian Map Insets U & V - South Gaston County



Gaston-Cleveland-Lincoln MPO Comprehensive Transportation Plan

Plan date: November 28, 2016

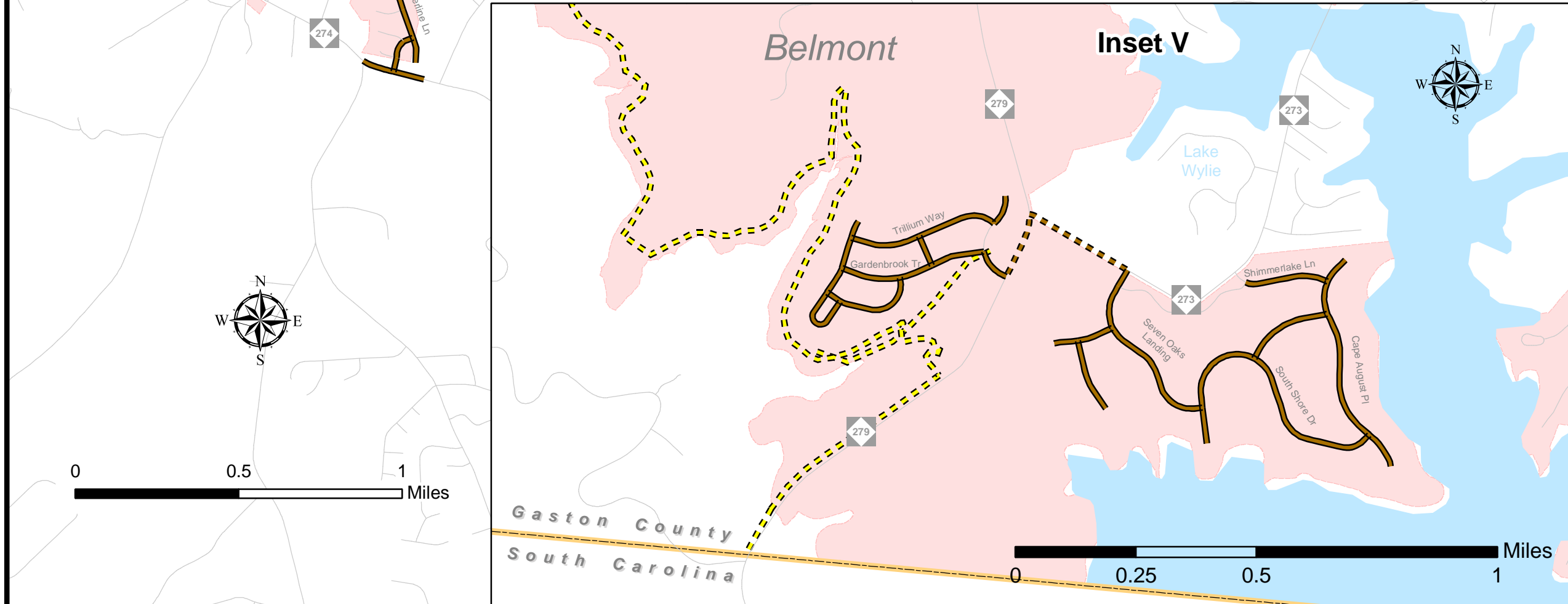
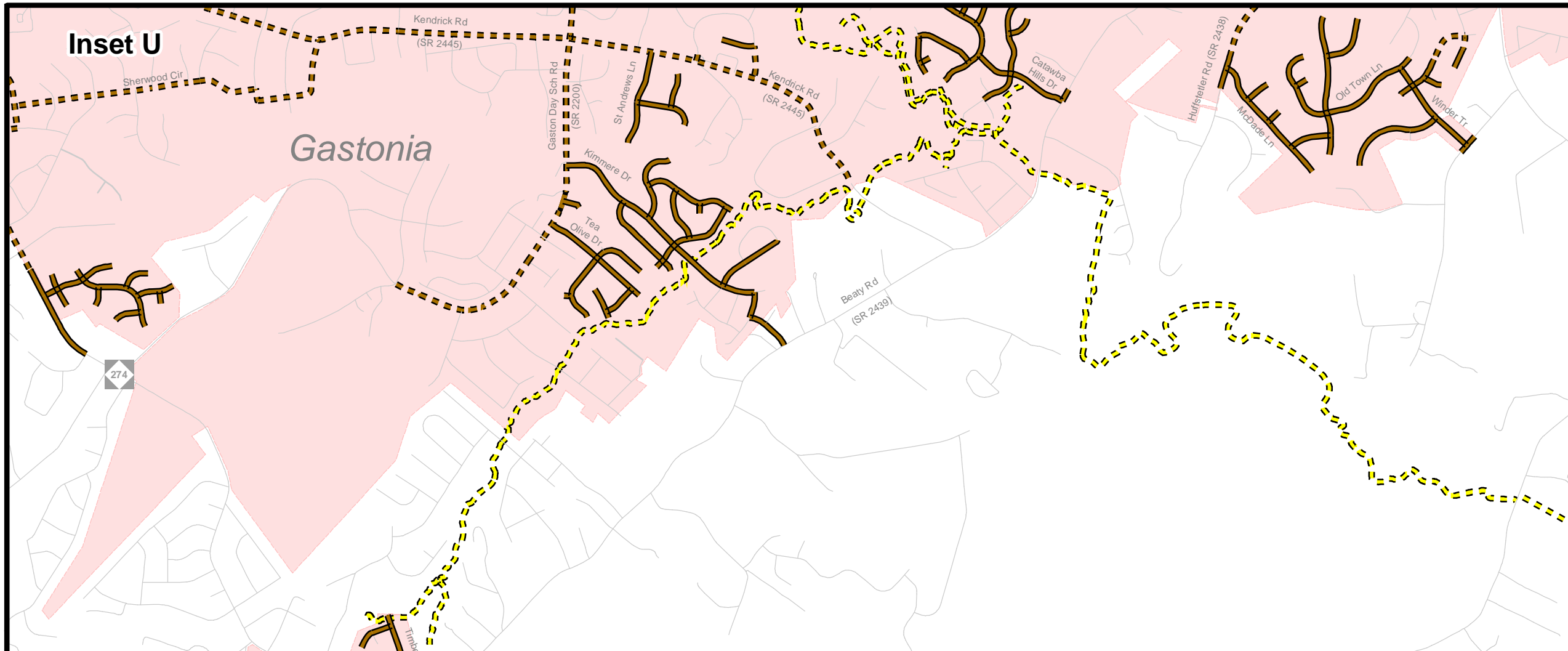

- Sidewalks**
- Existing
 - Needs Improvement
 - Recommended

- Off-road**
- Existing
 - Needs Improvement
 - Recommended

- Multi-Use Paths**
- Existing
 - Needs Improvement
 - Recommended

- Existing Grade Separation
- Proposed Grade Separation