



Imperial Mills Development

Inventory and Survey

Prepared For:

**Boulevard Real Estate Advisors
Imperial Mills Holdings LLC**
2100 Hastings Dr
Charlotte, NC 28207

Prepared By:

Chris Diffley
ISA Board Certified Master Arborist SO-6087B
ISA Qualified Tree Risk Assessor
Plant Health Care Manager
Heartwood Tree Service

Table of Contents

Table of Contents	2
Executive Summary	3
Inventory Procedures	3
Links (click to follow):	4
Stand Dynamics	5
Tree Condition	5
Qualifying Trees (<i>Including planted Chinese Elms along McLeod</i>)	6
Limits of Assignment	7



Executive Summary

Heartwood Tree Service performed a tree inventory at the Imperial Mills Development Site at in Belmont, NC beginning on November 23rd with data collection being completed November 24th. Basic assessments were performed for the trees on site as required by Section 11.3.7 of the Tree Protection and Landscaping Chapter of the Belmont Land Development Code. This survey is intended as a guide for Boulevard Real Estate Advisors to make informed decisions for the Tree Protection Plan at the Imperial Mills Development Site.

A total of 575 trees were surveyed in an area bordered by Hawthorne Street, Mcleod Avenue, Keener Boulevard, and Norfolk Southern Railway, as well as a parcel on the western side bordered by Hawthorne Street, Mill Street, Mcleod Avenue, and the public parking area . These trees were surveyed for location, species, Diameter at Breast Height (DBH), and a condition rating based on International Society of Arboriculture guidelines. All trees ten inches or greater DBH were surveyed over the entire property, and all two inch or greater planted trees within the city right of way were surveyed (*as per the requirements of the Belmont Land Development Code Section 11.3.7 "Tree Inventory"*). The trees were then categorized "protected", "significant," and "heritage" based upon these findings. A total of 380 of the 575 trees surveyed met these requirements (with planted Chinese Elms along McLeod right of way included)

Inventory Procedures

Data Collection and Reporting

Heartwood Tree Service captured the following tree attribute data:

- Location (X and Y GPS coordinates)
- Species
- Condition (Based upon ISA "*Guide to Judging the Condition of a Shade Tree*" JOA 1978)
 - Good
 - Fair
 - Poor
 - Dead
- Diameter at Breast Height (DBH)

Heartwood then categorized the trees as "protected/significant/heritage" based on meeting the following qualifications:

- Meeting the condition requirement of "fair" or "good"
- Protected Trees ($10'' \leq X < 18''$)
- Significant Trees ($18'' \leq X < 36''$)
- Heritage Trees ($36'' \leq X$)

Links (click to follow):

The inventory maps are interactive, and the trees can be filtered by species, DBH range, and condition. The table at the bottom provides a detailed spreadsheet of all trees surveyed.

Total Inventory by Species:

<https://pg-cloud.com/HeartwoodTree/?scenario=ImperialMillsComplete>

Total Inventory by DBH:

<https://pg-cloud.com/HeartwoodTree/?scenario=DBHDisplay>

Planted Trees > 2" in Right of Way

<https://pg-cloud.com/HeartwoodTree/?scenario=IMLessthan10dbh>

Protected Trees

<https://pg-cloud.com/HeartwoodTree/?scenario=IMprotected>

Significant Trees

<https://pg-cloud.com/HeartwoodTree/?scenario=IMSignificant>

Heritage Trees

<https://pg-cloud.com/HeartwoodTree/?scenario=IMHeritage>

Table:

<https://docs.google.com/spreadsheets/d/14QXE2EeQiEQciwtrJygXmxWNqSnlCCRXjffJeykcxSQ/edit?usp=sharing>

Stand Dynamics

Tree Condition



Showing 575 of 575 sites.

- Toggle All ?
- Good (155)
- Fair (225)
- Poor (163)
- Dead (32)

Charts

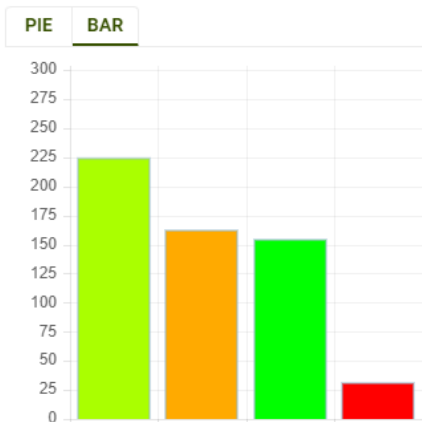

Qualifying Trees (Including planted Chinese Elms along McLeod)





Showing 380 of 380 sites.

Toggle All 

 0-10in (14)

 10-18in (238)

 18-36in (119)

 >36in (9)

Limits of Assignment

This investigation was limited to above-ground observations of the subject trees and the surrounding site at the time of inspection. This inventory is based solely upon an Arborist site inspection, client reporting, and images obtained by Heartwood Tree Service. All the information provided regarding the history of the site and the subject trees was assumed to be true. If any information is found to be false, the conclusions in this report may be invalidated.

Our expertise in this matter is limited to arboriculture, and this report is not intended to be legal advice. We do not guarantee the safety, health, or condition of the subject trees. There is no warranty or guarantee, expressed or implied, that problems or deficiencies in the subject trees may not arise in the future.

Arborists are tree specialists who use their knowledge, education, training, and experience to examine trees, recommend measures to enhance the beauty and health of trees, and attempt to reduce the risk of living trees. Clients may choose to accept or disregard Heartwood Tree Service's recommendations, or to seek additional advice. Visual inspection is confined to the designated subject tree(s) and the inspections for this project are performed in the interest of facts of the tree(s) without prejudice to or for any other service or any interested party.

Address	Common Name	Condition	DBH	DBH Range
2 South 1st Street	Elm	Good	14	10-18in
144 McLeod Avenue	Black cherry	Poor	18	18-36in
144 McLeod Avenue	Eastern red cedar	Fair	12	10-18in
144 McLeod Avenue	Water oak	Good	30	18-36in
144 McLeod Avenue	Water oak	Fair	11	10-18in
144 McLeod Avenue	Water oak	Fair	14	10-18in
10 Airline Street	Willow oak	Good	17	10-18in
10 Airline Street	Eastern red cedar	Good	11	10-18in
10 Airline Street	Tulip tree	Fair	13	10-18in
10 Airline Street	Water oak	Good	13	10-18in
10 Airline Street	Water oak	Good	13	10-18in
107 McLeod Avenue	American beech	Good	12	10-18in
105 McLeod Avenue	Elm	Fair	10	10-18in
105 McLeod Avenue	Hackberry	Fair	12	10-18in
105 McLeod Avenue	Hackberry	Fair	20	18-36in
105 McLeod Avenue	Water oak	Good	20	18-36in
103 McLeod Avenue	Southern red oak	Good	18	18-36in
105 McLeod Avenue	Post oak	Good	27	18-36in
105 McLeod Avenue	Southern red oak	Good	16	10-18in
107 McLeod Avenue	White oak	Fair	31	18-36in
107 McLeod Avenue	Southern red oak	Good	17	10-18in
107 McLeod Avenue	White oak	Fair	29	18-36in
111 McLeod Avenue	White ash	Poor	11	10-18in
111 McLeod Avenue	Southern red oak	Good	16	10-18in
113 McLeod Avenue	White ash	Poor	15	10-18in
113 McLeod Avenue	White oak	Fair	26	18-36in
107 McLeod Avenue	White ash	Poor	12	10-18in
107 McLeod Avenue	Southern red oak	Fair	30	18-36in
107 McLeod Avenue	Southern red oak	Poor	13	10-18in
111 McLeod Avenue	Southern red oak	Good	13	10-18in
113 McLeod Avenue	Elm	Fair	14	10-18in
113 McLeod Avenue	Elm	Good	15	10-18in
113 McLeod Avenue	Water oak	Good	30	18-36in
113 McLeod Avenue	Elm	Poor	11	10-18in
113 McLeod Avenue	Elm	Dead	15	10-18in
113 McLeod Avenue	Elm	Poor	13	10-18in
111 McLeod Avenue	White oak	Fair	38	>36in
111 McLeod Avenue	Elm	Fair	24	18-36in
107 McLeod Avenue	White ash	Poor	20	18-36in
111 McLeod Avenue	Black cherry	Dead	12	10-18in
111 McLeod Avenue	White oak	Good	15	10-18in
107 McLeod Avenue	White oak	Good	11	10-18in
107 McLeod Avenue	White oak	Good	17	10-18in
107 McLeod Avenue	White oak	Fair	16	10-18in
107 McLeod Avenue	White ash	Poor	26	18-36in
107 McLeod Avenue	Elm	Good	13	10-18in

107 McLeod Avenue	White ash	Poor	11 10-18in
105 McLeod Avenue	Black cherry	Poor	12 10-18in
107 McLeod Avenue	Black cherry	Poor	12 10-18in
107 McLeod Avenue	Hackberry	Poor	17 10-18in
105 McLeod Avenue	Black cherry	Poor	14 10-18in
105 McLeod Avenue	Hackberry	Fair	16 10-18in
103 McLeod Avenue	Water oak	Good	20 18-36in
103 McLeod Avenue	White ash	Poor	14 10-18in
105 McLeod Avenue	Hackberry	Fair	16 10-18in
101 McLeod Avenue	Tulip tree	Fair	14 10-18in
101 McLeod Avenue	White ash	Poor	14 10-18in
101 McLeod Avenue	Hickory	Good	14 10-18in
105 McLeod Avenue	Elm	Fair	14 10-18in
105 McLeod Avenue	Water oak	Fair	37 >36in
2 South 1st Street	Hickory	Fair	13 10-18in
2 South 1st Street	White oak	Fair	16 10-18in
2 South 1st Street	Southern red oak	Good	25 18-36in
2 South 1st Street	White oak	Good	31 18-36in
144 McLeod Avenue	White oak	Good	35 18-36in
144 McLeod Avenue	Southern red oak	Fair	11 10-18in
144 McLeod Avenue	Southern red oak	Poor	25 18-36in
144 McLeod Avenue	White oak	Fair	11 10-18in
144 McLeod Avenue	White ash	Poor	14 10-18in
144 McLeod Avenue	White oak	Poor	11 10-18in
144 McLeod Avenue	Southern red oak	Fair	12 10-18in
144 McLeod Avenue	White ash	Poor	12 10-18in
144 McLeod Avenue	Hickory	Fair	11 10-18in
144 McLeod Avenue	Hickory	Fair	13 10-18in
144 McLeod Avenue	White ash	Poor	12 10-18in
144 McLeod Avenue	White ash	Poor	13 10-18in
144 McLeod Avenue	Red maple	Fair	13 10-18in
144 McLeod Avenue	Red maple	Poor	12 10-18in
144 McLeod Avenue	Post oak	Fair	20 18-36in
144 McLeod Avenue	White oak	Dead	28 18-36in
144 McLeod Avenue	Elm	Fair	12 10-18in
144 McLeod Avenue	Southern red oak	Fair	15 10-18in
113 McLeod Avenue	Hickory	Fair	15 10-18in
113 McLeod Avenue	White ash	Poor	16 10-18in
113 McLeod Avenue	White ash	Poor	20 18-36in
113 McLeod Avenue	White ash	Poor	26 18-36in
113 McLeod Avenue	Water oak	Fair	11 10-18in
113 McLeod Avenue	Hickory	Fair	12 10-18in
113 McLeod Avenue	White ash	Poor	18 18-36in
113 McLeod Avenue	Post oak	Poor	28 18-36in
113 McLeod Avenue	Elm	Fair	17 10-18in
115 McLeod Avenue	Elm	Fair	12 10-18in
117 McLeod Avenue	Hackberry	Poor	15 10-18in

117 McLeod Avenue	Hackberry	Poor	25 18-36in
117 McLeod Avenue	Post oak	Poor	29 18-36in
115 McLeod Avenue	Elm	Fair	11 10-18in
115 McLeod Avenue	Water oak	Fair	13 10-18in
115 McLeod Avenue	Water oak	Fair	11 10-18in
117 McLeod Avenue	Water oak	Fair	20 18-36in
117 McLeod Avenue	Water oak	Fair	14 10-18in
119 McLeod Avenue	Water oak	Good	13 10-18in
119 McLeod Avenue	Water oak	Good	16 10-18in
119 McLeod Avenue	Water oak	Fair	10 10-18in
119 McLeod Avenue	Elm	Fair	19 18-36in
123 McLeod Avenue	Hackberry	Poor	13 10-18in
123 McLeod Avenue	Post oak	Fair	29 18-36in
123 McLeod Avenue	White ash	Poor	10 10-18in
123 McLeod Avenue	White oak	Fair	27 18-36in
123 McLeod Avenue	Black locust	Poor	12 10-18in
119 McLeod Avenue	Post oak	Fair	37 >36in
119 McLeod Avenue	White ash	Poor	19 18-36in
119 McLeod Avenue	Post oak	Poor	27 18-36in
115 McLeod Avenue	Post oak	Poor	18 18-36in
119 McLeod Avenue	Post oak	Poor	37 >36in
117 McLeod Avenue	Post oak	Fair	25 18-36in
119 McLeod Avenue	Post oak	Poor	31 18-36in
119 McLeod Avenue	White ash	Poor	20 18-36in
117 McLeod Avenue	White ash	Poor	16 10-18in
117 McLeod Avenue	White ash	Fair	16 10-18in
113 McLeod Avenue	White ash	Fair	25 18-36in
113 McLeod Avenue	Post oak	Fair	24 18-36in
113 McLeod Avenue	White ash	Poor	25 18-36in
113 McLeod Avenue	White ash	Poor	33 18-36in
113 McLeod Avenue	White ash	Poor	12 10-18in
113 McLeod Avenue	White ash	Poor	17 10-18in
123 McLeod Avenue	Pine	Fair	13 10-18in
123 McLeod Avenue	Pine	Fair	13 10-18in
123 McLeod Avenue	Pine	Fair	12 10-18in
123 McLeod Avenue	Elm	Poor	11 10-18in
137 McLeod Avenue	Elm	Fair	13 10-18in
127 McLeod Avenue	Pine	Fair	13 10-18in
131 McLeod Avenue	Pine	Fair	11 10-18in
137 McLeod Avenue	Pine	Fair	11 10-18in
131 McLeod Avenue	Pine	Fair	12 10-18in
137 McLeod Avenue	White oak	Dead	29 18-36in
137 McLeod Avenue	White oak	Fair	20 18-36in
137 McLeod Avenue	White oak	Dead	28 18-36in
140 McLeod Avenue	Post oak	Poor	19 18-36in
140 McLeod Avenue	White oak	Fair	29 18-36in
140 McLeod Avenue	White ash	Poor	14 10-18in

140 McLeod Avenue	White oak	Poor	25 18-36in
140 McLeod Avenue	White oak	Fair	29 18-36in
140 McLeod Avenue	Eastern red cedar	Poor	15 10-18in
140 McLeod Avenue	Elm	Poor	21 18-36in
140 McLeod Avenue	Elm	Poor	12 10-18in
140 McLeod Avenue	Elm	Poor	18 18-36in
140 McLeod Avenue	Willow oak	Dead	19 18-36in
140 McLeod Avenue	White oak	Good	33 18-36in
140 McLeod Avenue	Elm	Fair	10 10-18in
140 McLeod Avenue	Elm	Good	15 10-18in
140 McLeod Avenue	White ash	Poor	14 10-18in
140 McLeod Avenue	White ash	Poor	14 10-18in
140 McLeod Avenue	Hickory	Poor	28 18-36in
140 McLeod Avenue	Hickory	Poor	24 18-36in
140 McLeod Avenue	Southern red oak	Fair	26 18-36in
144 McLeod Avenue	White ash	Poor	14 10-18in
144 McLeod Avenue	White ash	Poor	14 10-18in
144 McLeod Avenue	White ash	Poor	12 10-18in
144 McLeod Avenue	White oak	Fair	21 18-36in
144 McLeod Avenue	White oak	Good	30 18-36in
144 McLeod Avenue	White oak	Fair	21 18-36in
144 McLeod Avenue	Southern red oak	Fair	14 10-18in
144 McLeod Avenue	White oak	Good	33 18-36in
113 McLeod Avenue	White ash	Poor	14 10-18in
113 McLeod Avenue	White ash	Poor	17 10-18in
144 McLeod Avenue	Sweetgum	Dead	14 10-18in
113 McLeod Avenue	White ash	Poor	13 10-18in
113 McLeod Avenue	White ash	Poor	12 10-18in
113 McLeod Avenue	Black cherry	Fair	10 10-18in
107 McLeod Avenue	Eastern cottonwood	Fair	13 10-18in
105 McLeod Avenue	Post oak	Fair	24 18-36in
144 McLeod Avenue	Elm	Fair	16 10-18in
144 McLeod Avenue	Elm	Dead	16 10-18in
144 McLeod Avenue	Pecan	Fair	12 10-18in
144 McLeod Avenue	Elm	Fair	21 18-36in
2 South 1st Street	Tulip tree	Fair	15 10-18in
140 McLeod Avenue	Boxelder	Poor	12 10-18in
2 South 1st Street	Water oak	Fair	15 10-18in
140 McLeod Avenue	Boxelder	Poor	20 18-36in
2 South 1st Street	Water oak	Fair	15 10-18in
144 McLeod Avenue	Red maple	Fair	10 10-18in
144 McLeod Avenue	White ash	Poor	15 10-18in
144 McLeod Avenue	White ash	Poor	13 10-18in
144 McLeod Avenue	Boxelder	Poor	11 10-18in
144 McLeod Avenue	Boxelder	Poor	13 10-18in
144 McLeod Avenue	Hickory	Fair	11 10-18in
144 McLeod Avenue	Hickory	Fair	15 10-18in

144 McLeod Avenue	Boxelder	Poor	22 18-36in
144 McLeod Avenue	Hickory	Fair	10 10-18in
144 McLeod Avenue	Tulip tree	Poor	13 10-18in
144 McLeod Avenue	Boxelder	Poor	19 18-36in
144 McLeod Avenue	Boxelder	Poor	12 10-18in
144 McLeod Avenue	Tulip tree	Fair	22 18-36in
144 McLeod Avenue	Sweetgum	Dead	16 10-18in
144 McLeod Avenue	Hackberry	Poor	16 10-18in
144 McLeod Avenue	Hackberry	Poor	10 10-18in
144 McLeod Avenue	Tulip tree	Poor	16 10-18in
144 McLeod Avenue	Tulip tree	Poor	19 18-36in
144 McLeod Avenue	Tulip tree	Poor	32 18-36in
144 McLeod Avenue	Sweetgum	Poor	34 18-36in
144 McLeod Avenue	White oak	Good	43 >36in
144 McLeod Avenue	White ash	Poor	12 10-18in
144 McLeod Avenue	White ash	Poor	12 10-18in
144 McLeod Avenue	White ash	Poor	12 10-18in
144 McLeod Avenue	Boxelder	Poor	16 10-18in
144 McLeod Avenue	Sweetgum	Dead	20 18-36in
144 McLeod Avenue	White ash	Poor	12 10-18in
144 McLeod Avenue	Hackberry	Fair	32 18-36in
144 McLeod Avenue	White ash	Poor	13 10-18in
144 McLeod Avenue	Elm	Fair	11 10-18in
144 McLeod Avenue	White ash	Poor	14 10-18in
144 McLeod Avenue	White ash	Poor	12 10-18in
144 McLeod Avenue	Elm	Fair	11 10-18in
144 McLeod Avenue	Southern red oak	Fair	33 18-36in
144 McLeod Avenue	Southern red oak	Dead	27 18-36in
144 McLeod Avenue	Southern red oak	Fair	12 10-18in
144 McLeod Avenue	Southern red oak	Fair	15 10-18in
144 McLeod Avenue	Southern red oak	Good	27 18-36in
119 McLeod Avenue	Southern red oak	Fair	12 10-18in
144 McLeod Avenue	Cherry	Poor	10 10-18in
117 McLeod Avenue	Southern red oak	Good	20 18-36in
144 McLeod Avenue	Cherry	Poor	32 18-36in
117 McLeod Avenue	Southern red oak	Good	24 18-36in
117 McLeod Avenue	Hickory	Fair	12 10-18in
144 McLeod Avenue	Hickory	Fair	24 18-36in
144 McLeod Avenue	Eastern red cedar	Good	22 18-36in
140 McLeod Avenue	White ash	Good	12 10-18in
140 McLeod Avenue	White ash	Good	12 10-18in
140 McLeod Avenue	Red maple	Poor	12 10-18in
140 McLeod Avenue	Red maple	Poor	22 18-36in
140 McLeod Avenue	Southern red oak	Fair	24 18-36in
140 McLeod Avenue	Red maple	Fair	15 10-18in
140 McLeod Avenue	White oak	Good	19 18-36in
140 McLeod Avenue	Red maple	Fair	14 10-18in

140 McLeod Avenue	Hickory	Good	28 18-36in
140 McLeod Avenue	Hickory	Dead	23 18-36in
140 McLeod Avenue	White ash	Poor	10 10-18in
140 McLeod Avenue	Boxelder	Poor	14 10-18in
140 McLeod Avenue	Post oak	Fair	18 18-36in
140 McLeod Avenue	Boxelder	Poor	17 10-18in
140 McLeod Avenue	Red maple	Fair	20 18-36in
140 McLeod Avenue	Red maple	Fair	14 10-18in
140 McLeod Avenue	White ash	Poor	22 18-36in
140 McLeod Avenue	Red maple	Fair	15 10-18in
140 McLeod Avenue	White ash	Poor	11 10-18in
103 McLeod Avenue	Hickory	Poor	10 10-18in
105 McLeod Avenue	Elm	Poor	10 10-18in
103 McLeod Avenue	Hackberry	Fair	11 10-18in
101 McLeod Avenue	Tulip tree	Fair	24 18-36in
101 McLeod Avenue	Water oak	Fair	24 18-36in
140 McLeod Avenue	Boxelder	Poor	15 10-18in
140 McLeod Avenue	White oak	Poor	30 18-36in
140 McLeod Avenue	Red maple	Fair	15 10-18in
140 McLeod Avenue	White oak	Good	40 >36in
103 McLeod Avenue	Elm	Good	12 10-18in
140 McLeod Avenue	Eastern cottonwood	Dead	21 18-36in
103 McLeod Avenue	Hackberry	Fair	11 10-18in
103 McLeod Avenue	Elm	Poor	10 10-18in
140 McLeod Avenue	White oak	Fair	32 18-36in
137 McLeod Avenue	Post oak	Dead	22 18-36in
140 McLeod Avenue	Red maple	Fair	15 10-18in
101 McLeod Avenue	Hackberry	Fair	17 10-18in
140 McLeod Avenue	Red maple	Fair	14 10-18in
140 McLeod Avenue	White oak	Good	21 18-36in
140 McLeod Avenue	Red maple	Fair	11 10-18in
140 McLeod Avenue	White oak	Fair	37 >36in
140 McLeod Avenue	Red maple	Fair	12 10-18in
140 McLeod Avenue	White oak	Good	29 18-36in
140 McLeod Avenue	Red maple	Fair	12 10-18in
140 McLeod Avenue	White oak	Good	20 18-36in
140 McLeod Avenue	Willow oak	Good	30 18-36in
140 McLeod Avenue	Southern red oak	Good	11 10-18in
140 McLeod Avenue	White oak	Good	21 18-36in
140 McLeod Avenue	Red maple	Good	38 >36in
123 McLeod Avenue	Southern red oak	Good	12 10-18in
101 McLeod Avenue	White ash	Poor	11 10-18in
140 McLeod Avenue	White ash	Poor	12 10-18in
101 McLeod Avenue	Hackberry	Poor	11 10-18in
101 McLeod Avenue	Hickory	Poor	11 10-18in
123 McLeod Avenue	Southern red oak	Good	16 10-18in
140 McLeod Avenue	Red maple	Fair	25 18-36in

143 McLeod Avenue	Elm	Poor	15 10-18in
123 McLeod Avenue	Post oak	Fair	24 18-36in
101 McLeod Avenue	Hickory	Fair	10 10-18in
123 McLeod Avenue	Post oak	Fair	20 18-36in
123 McLeod Avenue	Southern red oak	Good	19 18-36in
101 McLeod Avenue	Elm	Poor	14 10-18in
143 McLeod Avenue	Elm	Poor	32 18-36in
101 McLeod Avenue	Elm	Fair	15 10-18in
143 McLeod Avenue	Red maple	Fair	14 10-18in
101 McLeod Avenue	Elm	Fair	16 10-18in
143 McLeod Avenue	Boxelder	Dead	20 18-36in
143 McLeod Avenue	Red maple	Fair	19 18-36in
137 McLeod Avenue	Southern red oak	Good	13 10-18in
140 McLeod Avenue	Red maple	Dead	12 10-18in
123 McLeod Avenue	White oak	Good	22 18-36in
101 McLeod Avenue	Elm	Fair	11 10-18in
144 McLeod Avenue	Red maple	Dead	20 18-36in
137 McLeod Avenue	Post oak	Dead	26 18-36in
101 McLeod Avenue	Elm	Fair	14 10-18in
140 McLeod Avenue	Red maple	Poor	20 18-36in
137 McLeod Avenue	Post oak	Fair	22 18-36in
101 McLeod Avenue	Pine	Good	16 10-18in
10 Airline Street	Red maple	Poor	21 18-36in
101 McLeod Avenue	Elm	Poor	14 10-18in
101 McLeod Avenue	Elm	Dead	12 10-18in
101 McLeod Avenue	Water oak	Fair	15 10-18in
137 McLeod Avenue	Hickory	Good	19 18-36in
101 McLeod Avenue	Southern red oak	Good	16 10-18in
137 McLeod Avenue	Post oak	Good	22 18-36in
137 McLeod Avenue	Post oak	Good	21 18-36in
137 McLeod Avenue	Post oak	Good	26 18-36in
101 McLeod Avenue	White ash	Poor	10 10-18in
137 McLeod Avenue	Post oak	Good	28 18-36in
101 McLeod Avenue	Hackberry	Fair	12 10-18in
101 McLeod Avenue	Hackberry	Fair	11 10-18in
101 McLeod Avenue	Hackberry	Fair	11 10-18in
101 McLeod Avenue	Hackberry	Fair	15 10-18in
137 McLeod Avenue	Post oak	Good	24 18-36in
101 McLeod Avenue	Elm	Poor	11 10-18in
101 McLeod Avenue	Elm	Fair	15 10-18in
101 McLeod Avenue	Hackberry	Fair	10 10-18in
137 McLeod Avenue	Post oak	Good	22 18-36in
101 McLeod Avenue	Hackberry	Fair	10 10-18in
137 McLeod Avenue	White ash	Fair	19 18-36in
137 McLeod Avenue	Elm	Good	22 18-36in
137 McLeod Avenue	Post oak	Fair	25 18-36in
137 McLeod Avenue	Post oak	Dead	28 18-36in

137 McLeod Avenue	White oak	Good	30 18-36in
137 McLeod Avenue	Pine	Good	11 10-18in
137 McLeod Avenue	Pine	Good	11 10-18in
100 Keener Boulevard	Boxelder	Dead	13 10-18in
137 McLeod Avenue	Post oak	Dead	30 18-36in
124 North Carolina 273	Elm	Dead	11 10-18in
140 McLeod Avenue	Red maple	Fair	10 10-18in
140 McLeod Avenue	American sycamore	Fair	20 18-36in
100 Keener Boulevard	Boxelder	Poor	14 10-18in
140 McLeod Avenue	White oak	Dead	16 10-18in
140 McLeod Avenue	Eastern red cedar	Fair	13 10-18in
100 Keener Boulevard	Boxelder	Poor	18 18-36in
140 McLeod Avenue	American sycamore	Poor	17 10-18in
139 McLeod Avenue	Post oak	Good	32 18-36in
2 South 1st Street	Hickory	Poor	11 10-18in
2 South 1st Street	Hickory	Fair	14 10-18in
140 McLeod Avenue	Post oak	Good	15 10-18in
5 South 1st Street	Boxelder	Poor	12 10-18in
5 South 1st Street	Hickory	Fair	10 10-18in
140 McLeod Avenue	Post oak	Good	31 18-36in
2 Short Street	Hackberry	Poor	14 10-18in
140 McLeod Avenue	Post oak	Good	28 18-36in
2 Short Street	Boxelder	Poor	18 18-36in
2 Short Street	Boxelder	Good	11 10-18in
137 McLeod Avenue	Water oak	Fair	11 10-18in
137 McLeod Avenue	Water oak	Fair	17 10-18in
137 McLeod Avenue	Post oak	Poor	28 18-36in
137 McLeod Avenue	Water oak	Fair	10 10-18in
137 McLeod Avenue	Pine	Fair	18 18-36in
137 McLeod Avenue	Water oak	Fair	26 18-36in
137 McLeod Avenue	Water oak	Fair	13 10-18in
137 McLeod Avenue	Water oak	Fair	14 10-18in
131 McLeod Avenue	Water oak	Fair	19 18-36in
131 McLeod Avenue	Elm	Fair	17 10-18in
131 McLeod Avenue	Pine	Fair	10 10-18in
131 McLeod Avenue	Post oak	Poor	32 18-36in
123 McLeod Avenue	Pecan	Fair	11 10-18in
127 McLeod Avenue	Pecan	Fair	10 10-18in
123 McLeod Avenue	Hackberry	Fair	20 18-36in
123 McLeod Avenue	White ash	Poor	28 18-36in
123 McLeod Avenue	Elm	Fair	15 10-18in
119 McLeod Avenue	Elm	Fair	17 10-18in
117 McLeod Avenue	Water oak	Fair	13 10-18in
117 McLeod Avenue	Water oak	Fair	15 10-18in
119 McLeod Avenue	Elm	Fair	11 10-18in
119 McLeod Avenue	Elm	Fair	18 18-36in
117 McLeod Avenue	Pecan	Fair	16 10-18in

117 McLeod Avenue	Water oak	Fair	16 10-18in
117 McLeod Avenue	Water oak	Fair	16 10-18in
117 McLeod Avenue	Water oak	Poor	11 10-18in
117 McLeod Avenue	Water oak	Poor	11 10-18in
113 McLeod Avenue	Water oak	Good	17 10-18in
113 McLeod Avenue	Water oak	Fair	10 10-18in
113 McLeod Avenue	Hackberry	Fair	13 10-18in
111 McLeod Avenue	Elm	Fair	18 18-36in
111 McLeod Avenue	Post oak	Poor	38 >36in
111 McLeod Avenue	Willow oak	Dead	20 18-36in
107 McLeod Avenue	Water oak	Good	15 10-18in
107 McLeod Avenue	Water oak	Good	21 18-36in
105 McLeod Avenue	Water oak	Fair	10 10-18in
105 McLeod Avenue	White ash	Poor	12 10-18in
105 McLeod Avenue	Water oak	Fair	10 10-18in
103 McLeod Avenue	Hackberry	Good	18 18-36in
101 McLeod Avenue	Hickory	Fair	17 10-18in
101 McLeod Avenue	Willow oak	Fair	17 10-18in
101 McLeod Avenue	Water oak	Fair	11 10-18in
101 McLeod Avenue	Post oak	Good	32 18-36in
100 Keener Boulevard	Tulip tree	Fair	14 10-18in
100 Keener Boulevard	Hickory	Fair	11 10-18in
100 Keener Boulevard	Tulip tree	Fair	16 10-18in
100 Keener Boulevard	Tulip tree	Fair	16 10-18in
101 McLeod Avenue	Chinese elm	Good	16 10-18in
101 McLeod Avenue	Chinese elm	Good	10 10-18in
101 McLeod Avenue	Chinese elm	Good	13 10-18in
101 McLeod Avenue	Chinese elm	Good	10 10-18in
105 McLeod Avenue	Chinese elm	Good	11 10-18in
105 McLeod Avenue	Chinese elm	Good	11 10-18in
100 Keener Boulevard	Tulip tree	Good	37 >36in
107 McLeod Avenue	Chinese elm	Good	10 10-18in
111 McLeod Avenue	Chinese elm	Good	11 10-18in
100 Keener Boulevard	Hickory	Fair	15 10-18in
113 McLeod Avenue	Chinese elm	Good	12 10-18in
115 McLeod Avenue	Chinese elm	Good	10 10-18in
117 McLeod Avenue	Chinese elm	Good	10 10-18in
117 McLeod Avenue	Chinese elm	Good	9 0-10in
119 McLeod Avenue	Chinese elm	Good	9 0-10in
119 McLeod Avenue	Chinese elm	Good	9 0-10in
123 McLeod Avenue	Chinese elm	Good	14 10-18in
123 McLeod Avenue	Chinese elm	Good	11 10-18in
127 McLeod Avenue	Chinese elm	Good	10 10-18in
131 McLeod Avenue	Chinese elm	Good	11 10-18in
100 Keener Boulevard	Tulip tree	Poor	17 10-18in
100 Keener Boulevard	Tulip tree	Poor	17 10-18in
137 McLeod Avenue	Chinese elm	Good	9 0-10in

137 McLeod Avenue	Chinese elm	Good	9 0-10in
100 Keener Boulevard	Tulip tree	Poor	17 10-18in
100 Keener Boulevard	Tulip tree	Poor	17 10-18in
137 McLeod Avenue	Chinese elm	Good	10 10-18in
100 Keener Boulevard	Tulip tree	Poor	13 10-18in
100 Keener Boulevard	Tulip tree	Poor	11 10-18in
139 McLeod Avenue	Chinese elm	Good	11 10-18in
139 McLeod Avenue	Chinese elm	Good	14 10-18in
140 McLeod Avenue	Chinese elm	Good	13 10-18in
100 Keener Boulevard	Tulip tree	Fair	18 18-36in
140 McLeod Avenue	American sycamore	Good	12 10-18in
140 McLeod Avenue	Chinese elm	Poor	16 10-18in
140 McLeod Avenue	Chinese elm	Good	13 10-18in
141 McLeod Avenue	Chinese elm	Good	10 10-18in
141 McLeod Avenue	Chinese elm	Good	9 0-10in
143 McLeod Avenue	Chinese elm	Good	9 0-10in
143 McLeod Avenue	Water oak	Good	25 18-36in
143 McLeod Avenue	Chinese elm	Good	9 0-10in
149 McLeod Avenue	Water oak	Good	25 18-36in
151 McLeod Avenue	Water oak	Good	16 10-18in
151 McLeod Avenue	Chinese elm	Good	9 0-10in
175 McLeod Avenue	Chinese elm	Good	9 0-10in
175 McLeod Avenue	Chinese elm	Good	9 0-10in
175 McLeod Avenue	Chinese elm	Good	9 0-10in
175 McLeod Avenue	Chinese elm	Good	9 0-10in
175 McLeod Avenue	Chinese elm	Good	7 0-10in
143 McLeod Avenue	Willow oak	Fair	28 18-36in
143 McLeod Avenue	Water oak	Good	32 18-36in
143 McLeod Avenue	Willow oak	Fair	30 18-36in
10 Airline Street	Willow oak	Dead	24 18-36in
10 Airline Street	Water oak	Fair	28 18-36in
2 South 1st Street	Hickory	Poor	14 10-18in
2 South 1st Street	Elm	Poor	15 10-18in
2 South 1st Street	Water oak	Poor	16 10-18in
2 South 1st Street	Black cherry	Fair	14 10-18in
5 South 1st Street	Elm	Poor	14 10-18in
2 South 1st Street	Water oak	Fair	24 18-36in
5 South 1st Street	Hackberry	Poor	14 10-18in
5 South 1st Street	White ash	Dead	18 18-36in
5 South 1st Street	Elm	Good	14 10-18in
5 South 1st Street	Hickory	Good	12 10-18in
10 Airline Street	Water oak	Good	10 10-18in
2 Short Street	Pine	Poor	11 10-18in
10 Airline Street	Elm	Good	11 10-18in
2 Short Street	Elm	Fair	11 10-18in
2 Short Street	Water oak	Fair	14 10-18in
2 Short Street	Elm	Poor	15 10-18in

2 Short Street	Water oak	Poor	15 10-18in
10 Airline Street	Southern red oak	Fair	22 18-36in
175 McLeod Avenue	Elm	Fair	22 18-36in
2 Short Street	Elm	Fair	10 10-18in
175 McLeod Avenue	Water oak	Fair	20 18-36in
2 Short Street	Black cherry	Good	13 10-18in
175 McLeod Avenue	Pine	Fair	13 10-18in
2 Short Street	Water oak	Fair	13 10-18in
175 McLeod Avenue	Boxelder	Poor	17 10-18in
2 Short Street	Tulip tree	Good	12 10-18in
175 McLeod Avenue	Tulip tree	Dead	16 10-18in
175 McLeod Avenue	Pecan	Poor	12 10-18in
175 McLeod Avenue	Elm	Poor	12 10-18in
175 McLeod Avenue	Water oak	Good	15 10-18in
2 Short Street	Water oak	Fair	16 10-18in
175 McLeod Avenue	Elm	Fair	17 10-18in
2 Short Street	Water oak	Fair	16 10-18in
2 Short Street	Water oak	Poor	16 10-18in
2 Short Street	Water oak	Fair	11 10-18in
175 McLeod Avenue	Elm	Fair	17 10-18in
175 McLeod Avenue	Elm	Good	16 10-18in
2 Short Street	Water oak	Fair	11 10-18in
175 McLeod Avenue	Elm	Fair	11 10-18in
175 McLeod Avenue	Pecan	Poor	15 10-18in
2 Short Street	Water oak	Poor	12 10-18in
2 Short Street	Water oak	Poor	42 >36in
175 McLeod Avenue	Water oak	Good	20 18-36in
2 Short Street	Pine	Poor	40 >36in
175 McLeod Avenue	Elm	Fair	14 10-18in
2 Short Street	Elm	Fair	15 10-18in
151 McLeod Avenue	Pecan	Fair	16 10-18in
2 Short Street	Pine	Poor	15 10-18in
2 Short Street	Water oak	Fair	15 10-18in
151 McLeod Avenue	Elm	Good	12 10-18in
151 McLeod Avenue	Elm	Fair	11 10-18in
151 McLeod Avenue	Tulip tree	Fair	44 >36in
151 McLeod Avenue	Tulip tree	Good	27 18-36in
151 McLeod Avenue	Water oak	Good	17 10-18in
144 McLeod Avenue	Water oak	Fair	18 18-36in
175 McLeod Avenue	Water oak	Good	11 10-18in
144 McLeod Avenue	Water oak	Fair	17 10-18in
144 McLeod Avenue	Water oak	Poor	16 10-18in
175 McLeod Avenue	Tulip tree	Good	28 18-36in
175 McLeod Avenue	Water oak	Good	20 18-36in
144 McLeod Avenue	Elm	Fair	10 10-18in
144 McLeod Avenue	Water oak	Fair	17 10-18in
175 McLeod Avenue	Boxelder	Poor	14 10-18in

144 McLeod Avenue	Water oak	Fair	13 10-18in
175 McLeod Avenue	Tulip tree	Good	24 18-36in
144 McLeod Avenue	Water oak	Fair	10 10-18in
175 McLeod Avenue	Water oak	Good	15 10-18in
175 McLeod Avenue	Tulip tree	Fair	24 18-36in
144 McLeod Avenue	Southern red oak	Fair	27 18-36in
175 McLeod Avenue	Tulip tree	Good	10 10-18in
175 McLeod Avenue	Tulip tree	Good	20 18-36in
101 Bryant Street	Tulip tree	Good	20 18-36in
144 McLeod Avenue	Water oak	Fair	17 10-18in
144 McLeod Avenue	Water oak	Fair	10 10-18in
101 Bryant Street	Tulip tree	Fair	20 18-36in
144 McLeod Avenue	Southern red oak	Fair	17 10-18in
101 Bryant Street	Tulip tree	Fair	20 18-36in
101 Bryant Street	Tulip tree	Poor	14 10-18in
144 McLeod Avenue	Water oak	Fair	13 10-18in
101 Bryant Street	Tulip tree	Good	24 18-36in
101 Bryant Street	Tulip tree	Fair	19 18-36in
101 Bryant Street	Tulip tree	Fair	18 18-36in
101 Bryant Street	Tulip tree	Good	16 10-18in
101 Bryant Street	Tulip tree	Good	20 18-36in
101 Bryant Street	Tulip tree	Poor	26 18-36in
101 Bryant Street	Tulip tree	Fair	16 10-18in
101 Bryant Street	Tulip tree	Fair	13 10-18in
101 Bryant Street	Tulip tree	Fair	14 10-18in
144 McLeod Avenue	Southern red oak	Fair	12 10-18in
144 McLeod Avenue	Water oak	Poor	42 >36in
101 Bryant Street	Pecan	Good	12 10-18in
144 McLeod Avenue	Pecan	Fair	13 10-18in
175 McLeod Avenue	Elm	Fair	13 10-18in
144 McLeod Avenue	Elm	Poor	11 10-18in
175 McLeod Avenue	Tulip tree	Poor	14 10-18in
175 McLeod Avenue	Pecan	Fair	11 10-18in
175 McLeod Avenue	Pecan	Good	11 10-18in
175 McLeod Avenue	Elm	Fair	14 10-18in
175 McLeod Avenue	White ash	Poor	19 18-36in
175 McLeod Avenue	Hackberry	Fair	11 10-18in
175 McLeod Avenue	Elm	Good	12 10-18in
175 McLeod Avenue	Elm	Fair	18 18-36in
175 McLeod Avenue	Hackberry	Poor	21 18-36in
175 McLeod Avenue	Elm	Good	13 10-18in
175 McLeod Avenue	Silver maple	Poor	21 18-36in
8 Mill Street	Hackberry	Poor	12 10-18in
8 Mill Street	Hackberry	Good	12 10-18in
8 Mill Street	Elm	Good	18 18-36in
10 Airline Street	Water oak	Fair	14 10-18in
8 Mill Street	Boxelder	Dead	22 18-36in

8 Mill Street	Hackberry	Good	20 18-36in
8 Mill Street	Hackberry	Good	12 10-18in
8 Mill Street	Hackberry	Good	17 10-18in
8 Mill Street	Elm	Good	16 10-18in
8 Mill Street	Elm	Dead	10 10-18in
8 Mill Street	Elm	Dead	26 18-36in
8 Mill Street	Elm	Good	14 10-18in
8 Mill Street	White ash	Dead	20 18-36in
8 Mill Street	Elm	Fair	28 18-36in
8 Mill Street	Eastern cottonwood	Good	24 18-36in
8 Mill Street	Pecan	Good	16 10-18in
8 Mill Street	Elm	Good	29 18-36in

Latin Name	Latitude	Longitude	Tree ID
Ulmus spp	35.24140692	-81.03243231	6147
Prunus serotina	35.24176883	-81.03503423	6146
Juniperus virginiana	35.24177704	-81.0351214	6145
Quercus nigra	35.24180278	-81.03526088	6144
Quercus nigra	35.24183509	-81.03537889	6143
Quercus nigra	35.24183428	-81.03542079	6142
Quercus phellos	35.24189757	-81.03568233	6141
Juniperus virginiana	35.24189812	-81.0357695	6140
Liriodendron tulipifera	35.24190086	-81.03578694	6139
Quercus nigra	35.24190198	-81.03583728	6138
Quercus nigra	35.24190318	-81.03586698	6137
Fagus grandifolia	35.23993821	-81.03277194	6136
Ulmus spp	35.24001872	-81.03274378	6135
Celtis species	35.24001379	-81.03272768	6134
Celtis species	35.24004829	-81.0327183	6133
Quercus nigra	35.24015653	-81.03262533	6132
Quercus falcata	35.24024252	-81.03252609	6131
Quercus stellata	35.24030955	-81.03258604	6130
Quercus falcata	35.24030086	-81.0327783	6128
Quercus alba	35.24023678	-81.03283865	6127
Quercus falcata	35.24015847	-81.03282793	6126
Quercus alba	35.24023678	-81.03293655	6125
Fraxinus americana	35.24017271	-81.03297142	6124
Quercus falcata	35.24005715	-81.03294997	6123
Fraxinus americana	35.24018366	-81.03306396	6122
Quercus alba	35.23997591	-81.03304351	6121
Fraxinus americana	35.23998745	-81.03287786	6120
Quercus falcata	35.2398938	-81.03276655	6119
Quercus falcata	35.23991891	-81.03291026	6118
Quercus falcata	35.23981485	-81.03293708	6117
Ulmus spp	35.23965597	-81.03317186	6115
Ulmus spp	35.23979853	-81.03318853	6114
Quercus nigra	35.23973874	-81.03313968	6113
Ulmus spp	35.23960816	-81.03308658	6111
Ulmus spp	35.23960433	-81.03312816	6110
Ulmus spp	35.23963555	-81.03311206	6109
Quercus alba	35.23972949	-81.03296231	6108
Ulmus spp	35.23956571	-81.03297893	6107
Fraxinus americana	35.23956845	-81.0328703	6106
Prunus serotina	35.23965115	-81.03296016	6105
Quercus alba	35.23967689	-81.03291054	6104
Quercus alba	35.23968401	-81.03285555	6103
Quercus alba	35.23966594	-81.03287433	6102
Quercus alba	35.23958871	-81.03276838	6101
Fraxinus americana	35.23974151	-81.03284616	6100
Ulmus spp	35.23979902	-81.03273217	6099

Fraxinus americana	35.23976561	-81.03275363	6098
Prunus serotina	35.23976506	-81.03270937	6097
Prunus serotina	35.2396988	-81.03272815	6096
Celtis species	35.23963691	-81.03276436	6095
Prunus serotina	35.23966703	-81.03262488	6094
Celtis species	35.23963472	-81.03260342	6093
Quercus nigra	35.23967579	-81.03249211	6092
Fraxinus americana	35.23975119	-81.03248856	6091
Celtis species	35.23981965	-81.03256366	6090
Liriodendron tulipifera	35.24018316	-81.03235312	6089
Fraxinus americana	35.24038738	-81.0323942	6088
Carya spp	35.24039282	-81.03245946	6087
Ulmus spp	35.24048374	-81.03258016	6085
Quercus nigra	35.24055	-81.03261771	6084
Carya spp	35.24062065	-81.03274914	6083
Quercus alba	35.24062339	-81.03266599	6082
Quercus falcata	35.24058719	-81.03282556	6081
Quercus alba	35.24059112	-81.03291235	6080
Quercus alba	35.24061471	-81.03300126	6079
Quercus falcata	35.2406766	-81.03311793	6078
Quercus falcata	35.24055322	-81.03317317	6077
Quercus alba	35.24053843	-81.03323889	6076
Fraxinus americana	35.24062222	-81.03331935	6075
Quercus alba	35.24061127	-81.03324693	6073
Quercus falcata	35.24062496	-81.03314233	6072
Fraxinus americana	35.2406759	-81.03318658	6071
Carya spp	35.24073011	-81.03314367	6070
Carya spp	35.24087776	-81.03321264	6069
Fraxinus americana	35.24082463	-81.03319253	6068
Fraxinus americana	35.24078027	-81.03330384	6067
Acer rubrum	35.24078301	-81.03334407	6066
Acer rubrum	35.24071565	-81.03334675	6065
Quercus stellata	35.24068576	-81.03349809	6064
Quercus alba	35.24066002	-81.0334364	6063
Ulmus spp	35.24056965	-81.03342969	6062
Quercus falcata	35.24056691	-81.03340287	6061
Carya spp	35.2403547	-81.03319033	6060
Fraxinus americana	35.24033729	-81.03328836	6059
Fraxinus americana	35.24027869	-81.03330445	6058
Fraxinus americana	35.24023355	-81.03321228	6057
Quercus nigra	35.24014831	-81.03320691	6056
Carya spp	35.24008861	-81.03312511	6055
Fraxinus americana	35.24007164	-81.03319887	6054
Quercus stellata	35.24002509	-81.0331868	6053
Ulmus spp	35.23997525	-81.03324044	6052
Ulmus spp	35.23991227	-81.03330615	6051
Celtis species	35.23982409	-81.03333432	6050

Celtis species	35.23983888	-81.03335712	6049
Quercus stellata	35.23980876	-81.03336919	6048
Ulmus spp	35.23973701	-81.0333142	6047
Quercus nigra	35.23964007	-81.0333075	6046
Quercus nigra	35.23960557	-81.03332225	6045
Quercus nigra	35.23959188	-81.03334371	6044
Quercus nigra	35.23958202	-81.03339333	6043
Quercus nigra	35.23955573	-81.03342015	6042
Quercus nigra	35.23953547	-81.03343088	6041
Quercus nigra	35.23962693	-81.03345636	6040
Ulmus spp	35.23958421	-81.0334644	6039
Celtis species	35.23961931	-81.03370633	6038
Quercus stellata	35.23962424	-81.03362452	6037
Fraxinus americana	35.23966367	-81.03368487	6035
Quercus alba	35.23966641	-81.03358027	6034
Robinia pseudoacacia	35.23975075	-81.03353064	6032
Quercus stellata	35.23984769	-81.03344884	6031
Fraxinus americana	35.23987562	-81.03339653	6030
Quercus stellata	35.23994408	-81.03340458	6029
Quercus stellata	35.23995339	-81.03332009	6028
Quercus stellata	35.24005576	-81.03341539	6027
Quercus stellata	35.23999278	-81.03334699	6026
Quercus stellata	35.24004371	-81.03337918	6025
Fraxinus americana	35.24013408	-81.03337649	6024
Fraxinus americana	35.24016475	-81.0333376	6022
Fraxinus americana	35.2401286	-81.03334028	6020
Fraxinus americana	35.24015215	-81.03329737	6019
Quercus stellata	35.24020966	-81.03321288	6018
Fraxinus americana	35.24032029	-81.03305597	6016
Fraxinus americana	35.24025292	-81.03313241	6015
Fraxinus americana	35.2402929	-81.0331941	6014
Fraxinus americana	35.24041941	-81.03324507	6013
Pinus spp	35.24007274	-81.03361138	6012
Pinus spp	35.24003276	-81.03359529	6011
Pinus spp	35.24000483	-81.03360333	6010
Ulmus spp	35.23987065	-81.03365564	6009
Ulmus spp	35.23989968	-81.03377365	6008
Pinus spp	35.23965049	-81.03388631	6007
Pinus spp	35.23965761	-81.03393459	6006
Pinus spp	35.23970525	-81.03393727	6005
Pinus spp	35.23972552	-81.0339319	6004
Quercus alba	35.23974265	-81.03427326	6002
Quercus alba	35.23984944	-81.03430008	6001
Quercus alba	35.23997541	-81.03404662	5998
Quercus stellata	35.24013679	-81.03405149	5997
Quercus alba	35.2400082	-81.03422553	5994
Fraxinus americana	35.2400208	-81.03428722	5993

Quercus alba	35.23993263	-81.03435964	5992
Quercus alba	35.23986307	-81.0343811	5991
Juniperus virginiana	35.23985047	-81.034479	5990
Ulmus spp	35.23985759	-81.03455142	5989
Ulmus spp	35.23993701	-81.03455008	5988
Ulmus spp	35.23994413	-81.03462786	5987
Quercus phellos	35.23982419	-81.03476063	5986
Quercus alba	35.24016502	-81.03421279	5984
Ulmus spp	35.24023896	-81.0343174	5983
Ulmus spp	35.24030413	-81.03426912	5982
Fraxinus americana	35.24022797	-81.03423225	5981
Fraxinus americana	35.2403282	-81.0341947	5980
Carya spp	35.24041776	-81.03388799	5979
Carya spp	35.24036559	-81.03393561	5978
Quercus falcata	35.24047168	-81.03385785	5977
Fraxinus americana	35.24067862	-81.03382783	5975
Fraxinus americana	35.24065398	-81.03380235	5974
Fraxinus americana	35.24062879	-81.03387099	5972
Quercus alba	35.240568	-81.03376236	5971
Quercus alba	35.24051039	-81.03360655	5970
Quercus alba	35.24063909	-81.0335301	5969
Quercus falcata	35.24070645	-81.03353279	5968
Quercus alba	35.2407229	-81.03339342	5967
Fraxinus americana	35.24038956	-81.0331632	5966
Fraxinus americana	35.24041968	-81.03315113	5965
Liquidambar styraciflua	35.24093005	-81.03345579	5964
Fraxinus americana	35.24042352	-81.03312029	5963
Fraxinus americana	35.24046788	-81.03308005	5962
Prunus serotina	35.24046405	-81.03303446	5961
Populus deltoides	35.24047883	-81.03290437	5960
Quercus stellata	35.24055386	-81.03278903	5959
Ulmus spp	35.24089956	-81.03360469	5958
Ulmus spp	35.24068124	-81.03400297	5957
Carya illinoensis	35.24065002	-81.03411964	5956
Ulmus spp	35.24064194	-81.03413615	5955
Liriodendron tulipifera	35.24072744	-81.03275861	5954
Acer negundo	35.2406173	-81.03424478	5953
Quercus nigra	35.24073092	-81.03284192	5952
Acer negundo	35.24063537	-81.03429306	5951
Quercus nigra	35.24074681	-81.03287545	5950
Acer rubrum	35.24081855	-81.0330565	5949
Fraxinus americana	35.24078405	-81.03300419	5948
Fraxinus americana	35.24079007	-81.03302833	5947
Acer negundo	35.24066357	-81.03421964	5946
Acer negundo	35.24066503	-81.03424362	5945
Carya spp	35.240772	-81.03309539	5944
Carya spp	35.24080431	-81.03312892	5943

Acer negundo	35.24068091	-81.03434018	5942
Carya spp	35.24076104	-81.03322011	5941
Liriodendron tulipifera	35.24085579	-81.03316647	5940
Acer negundo	35.24069418	-81.03431147	5939
Acer negundo	35.24076702	-81.03422832	5938
Liriodendron tulipifera	35.24083991	-81.03325096	5937
Liquidambar styraciflua	35.2407495	-81.03413636	5936
Celtis species	35.24084495	-81.03335564	5935
Celtis species	35.24085864	-81.03336503	5934
Liriodendron tulipifera	35.24085919	-81.03344684	5933
Liriodendron tulipifera	35.24085973	-81.03349914	5932
Liriodendron tulipifera	35.24082742	-81.03350719	5930
Liquidambar styraciflua	35.24081894	-81.03408964	5929
Quercus alba	35.24071187	-81.03362655	5928
Fraxinus americana	35.24079456	-81.03377675	5927
Fraxinus americana	35.24080606	-81.03376736	5926
Fraxinus americana	35.24077704	-81.03380491	5925
Acer negundo	35.24120407	-81.03409615	5924
Liquidambar styraciflua	35.24091341	-81.03390416	5923
Fraxinus americana	35.24072884	-81.0338304	5922
Celtis species	35.24117816	-81.03405547	5921
Fraxinus americana	35.24115104	-81.03409133	5920
Ulmus spp	35.24068777	-81.03369226	5919
Fraxinus americana	35.24065108	-81.03372445	5918
Fraxinus americana	35.24061219	-81.03370836	5917
Ulmus spp	35.24062807	-81.03365873	5916
Quercus falcata	35.24057057	-81.0335729	5915
Quercus falcata	35.24057745	-81.03336234	5913
Quercus falcata	35.24050681	-81.03339453	5912
Quercus falcata	35.24050297	-81.0334133	5911
Quercus falcata	35.24049804	-81.033361	5910
Quercus falcata	35.24045478	-81.033361	5909
Prunus species	35.24139686	-81.03438058	5908
Quercus falcata	35.24040604	-81.03333016	5907
Prunus species	35.24139631	-81.03440472	5906
Quercus falcata	35.24037701	-81.03333954	5905
Carya spp	35.24034579	-81.03334491	5904
Carya spp	35.24135085	-81.03441411	5903
Juniperus virginiana	35.24110327	-81.0352076	5902
Fraxinus americana	35.24045175	-81.03399931	5900
Fraxinus americana	35.24042655	-81.03404089	5899
Acer rubrum	35.24062377	-81.034671	5898
Acer rubrum	35.24060899	-81.03471123	5897
Quercus falcata	35.24041451	-81.03399127	5896
Acer rubrum	35.24058544	-81.03482522	5895
Quercus alba	35.24035755	-81.03401675	5894
Acer rubrum	35.240523	-81.03490837	5892

Carya spp	35.24030826	-81.03401272	5891
Carya spp	35.24028964	-81.03396579	5890
Fraxinus americana	35.24045345	-81.0348896	5889
Acer negundo	35.24039266	-81.03499152	5888
Quercus stellata	35.24017353	-81.03395506	5887
Acer negundo	35.24045017	-81.03499823	5886
Acer rubrum	35.24050767	-81.03494458	5885
Acer rubrum	35.24048522	-81.03495531	5884
Fraxinus americana	35.24050219	-81.0350103	5883
Acer rubrum	35.2404666	-81.0350626	5882
Fraxinus americana	35.24035761	-81.03504785	5881
Carya spp	35.24004656	-81.03253012	5880
Ulmus spp	35.24005149	-81.03255291	5879
Celtis species	35.24007503	-81.03251402	5878
Liriodendron tulipifera	35.24009968	-81.03249391	5877
Quercus nigra	35.24004437	-81.03250195	5876
Acer negundo	35.24040197	-81.03489899	5875
Quercus alba	35.24031847	-81.03382845	5874
Acer rubrum	35.24044524	-81.03474744	5873
Quercus alba	35.24027247	-81.03389149	5872
Ulmus spp	35.2398127	-81.03248988	5871
Populus deltoides	35.24043593	-81.03458919	5870
Celtis species	35.23983954	-81.03248854	5869
Ulmus spp	35.23983023	-81.03249122	5868
Quercus alba	35.24031299	-81.03389149	5867
Quercus stellata	35.24034038	-81.03365947	5866
Acer rubrum	35.24021084	-81.03484936	5865
Celtis species	35.2397886	-81.03241478	5864
Acer rubrum	35.24031106	-81.03485205	5863
Quercus alba	35.24042472	-81.03385393	5862
Acer rubrum	35.24034994	-81.03492447	5861
Quercus alba	35.24036338	-81.03383248	5860
Acer rubrum	35.24030449	-81.03501968	5859
Quercus alba	35.24042143	-81.03371982	5858
Acer rubrum	35.24027436	-81.03489094	5857
Quercus alba	35.24041705	-81.03364875	5856
Quercus phellos	35.24002299	-81.03493251	5855
Quercus falcata	35.24041924	-81.03361254	5854
Quercus alba	35.24040062	-81.03356828	5853
Acer rubrum	35.24007939	-81.03496872	5852
Quercus falcata	35.24041157	-81.03349586	5851
Fraxinus americana	35.23979956	-81.03232627	5850
Fraxinus americana	35.24029425	-81.03532713	5849
Celtis species	35.23983899	-81.03235309	5848
Carya spp	35.2398138	-81.03235041	5847
Quercus falcata	35.24042472	-81.03343685	5846
Acer rubrum	35.24023017	-81.03533384	5845

Ulmus spp	35.24025262	-81.03545588	5844
Quercus stellata	35.24038419	-81.03346233	5843
Carya spp	35.23996495	-81.03224312	5842
Quercus stellata	35.24038309	-81.03351061	5841
Quercus falcata	35.24034366	-81.0335495	5840
Ulmus spp	35.2400232	-81.03212796	5839
Ulmus spp	35.24073421	-81.03559416	5838
Ulmus spp	35.2400011	-81.03216802	5837
Acer rubrum	35.24066466	-81.03550297	5836
Ulmus spp	35.2399069	-81.0322619	5835
Acer negundo	35.24071121	-81.03547749	5834
Acer rubrum	35.24072381	-81.03537288	5833
Quercus falcata	35.2403108	-81.03360181	5832
Acer rubrum	35.24082731	-81.03531789	5831
Quercus alba	35.24029328	-81.03355353	5830
Ulmus spp	35.24003118	-81.03226237	5829
Acer rubrum	35.24092425	-81.03531253	5828
Quercus stellata	35.24023961	-81.03366752	5827
Ulmus spp	35.24008673	-81.03216149	5826
Acer rubrum	35.24093716	-81.0354046	5825
Quercus stellata	35.24023084	-81.03360583	5824
Pinus spp	35.24007139	-81.03215076	5823
Acer rubrum	35.24099466	-81.03548909	5821
Ulmus spp	35.24008375	-81.03228115	5820
Ulmus spp	35.24016481	-81.03224091	5818
Quercus nigra	35.24020588	-81.03224628	5817
Carya spp	35.24021113	-81.0336474	5816
Quercus falcata	35.24026339	-81.03226371	5815
Quercus stellata	35.24019032	-81.03367154	5814
Quercus stellata	35.24018484	-81.03363668	5813
Quercus stellata	35.24016731	-81.03365277	5812
Fraxinus americana	35.24025517	-81.03240721	5811
Quercus stellata	35.24013445	-81.03373994	5810
Celtis species	35.24028329	-81.03239684	5809
Celtis species	35.24025865	-81.03235527	5808
Celtis species	35.24026686	-81.03236734	5807
Celtis species	35.24025865	-81.03237136	5806
Quercus stellata	35.24013445	-81.0338593	5805
Ulmus spp	35.24026577	-81.03233515	5804
Ulmus spp	35.24030575	-81.03236332	5803
Celtis species	35.24032273	-81.03237002	5802
Quercus stellata	35.24012131	-81.03392367	5801
Celtis species	35.24034409	-81.03236332	5800
Fraxinus americana	35.24007421	-81.03388612	5799
Ulmus spp	35.24002821	-81.03387271	5797
Quercus stellata	35.24001944	-81.03399743	5796
Quercus stellata	35.23993072	-81.03406315	5795

Quercus alba	35.239819	-81.03410472	5793
Pinus spp	35.23972151	-81.03414093	5792
Pinus spp	35.23968975	-81.03419055	5791
Acer negundo	35.24057655	-81.03209971	5790
Quercus stellata	35.23971384	-81.03433807	5789
Ulmus spp	35.24053383	-81.0320474	5788
Acer rubrum	35.23987612	-81.03504321	5787
Platanus occidentalis	35.23995444	-81.03499762	5786
Acer negundo	35.24081478	-81.03190525	5785
Quercus alba	35.23985454	-81.03468763	5784
Juniperus virginiana	35.2398518	-81.03473054	5783
Acer negundo	35.24089748	-81.03202729	5782
Platanus occidentalis	35.23987635	-81.03480224	5781
Quercus stellata	35.23972775	-81.03454921	5780
Carya spp	35.24115273	-81.03271955	5779
Carya spp	35.24122776	-81.03272089	5778
Quercus stellata	35.23973805	-81.03464662	5775
Acer negundo	35.24131319	-81.03298509	5774
Carya spp	35.24124474	-81.0330052	5773
Quercus stellata	35.2398202	-81.0346788	5771
Celtis species	35.24134167	-81.03317016	5770
Quercus stellata	35.23977638	-81.03468819	5769
Acer negundo	35.24134003	-81.03326135	5768
Acer negundo	35.24129567	-81.03321441	5767
Quercus nigra	35.23961333	-81.03438637	5766
Quercus nigra	35.23961168	-81.03435553	5765
Quercus stellata	35.23963486	-81.03426268	5764
Quercus nigra	35.23957653	-81.03421165	5763
Pinus spp	35.23956941	-81.03417679	5762
Quercus nigra	35.23957762	-81.03413253	5761
Quercus nigra	35.23955078	-81.03410571	5760
Quercus nigra	35.23954366	-81.03407084	5759
Quercus nigra	35.23953545	-81.03404268	5758
Ulmus spp	35.23953052	-81.03401719	5757
Pinus spp	35.23954928	-81.03395973	5756
Quercus stellata	35.23952682	-81.03397716	5755
Carya illinoensis	35.23950579	-81.0337415	5754
Carya illinoensis	35.23952168	-81.03376027	5753
Celtis species	35.2395036	-81.0336892	5752
Fraxinus americana	35.23951072	-81.03370663	5751
Ulmus spp	35.23951675	-81.03365433	5750
Ulmus spp	35.23948991	-81.03348401	5749
Quercus nigra	35.23948608	-81.03339147	5748
Quercus nigra	35.23948005	-81.03341293	5747
Ulmus spp	35.23945322	-81.03346255	5746
Ulmus spp	35.23944281	-81.03342232	5745
Carya illinoensis	35.23944117	-81.03331905	5744

Quercus nigra	35.23945815	-81.03336197	5743
Quercus nigra	35.23945979	-81.03334051	5742
Quercus nigra	35.23947129	-81.03330162	5741
Quercus nigra	35.2394565	-81.03330966	5740
Quercus nigra	35.23946423	-81.03316679	5739
Quercus nigra	35.23946807	-81.03310912	5738
Celtis species	35.23947738	-81.03304207	5737
Ulmus spp	35.23948231	-81.03297904	5736
Quercus stellata	35.23945715	-81.03300778	5735
Quercus phellos	35.23946184	-81.03295942	5733
Quercus nigra	35.23947469	-81.03289319	5730
Quercus nigra	35.23951193	-81.03279529	5728
Quercus nigra	35.23954205	-81.03264642	5727
Fraxinus americana	35.23953713	-81.03261424	5726
Quercus nigra	35.2395081	-81.03262497	5725
Celtis species	35.23950865	-81.03253914	5724
Carya spp	35.2396264	-81.03243319	5723
Quercus phellos	35.23957327	-81.03243453	5722
Quercus nigra	35.23954972	-81.03245331	5721
Quercus stellata	35.23956889	-81.03235406	5720
Liriodendron tulipifera	35.24098839	-81.03151037	5719
Carya spp	35.24101303	-81.03152513	5718
Liriodendron tulipifera	35.24110984	-81.03156175	5717
Liriodendron tulipifera	35.24107643	-81.03154164	5716
Ulmus parvifolia	35.23950487	-81.03206493	5715
Ulmus parvifolia	35.23945284	-81.0321588	5714
Ulmus parvifolia	35.23945229	-81.0322956	5713
Ulmus parvifolia	35.23945832	-81.03241093	5712
Ulmus parvifolia	35.23944791	-81.03255175	5711
Ulmus parvifolia	35.23944408	-81.03267781	5710
Liriodendron tulipifera	35.24111751	-81.03154566	5709
Ulmus parvifolia	35.23942929	-81.03279851	5708
Ulmus parvifolia	35.23941889	-81.03294201	5707
Carya spp	35.24115639	-81.03147727	5706
Ulmus parvifolia	35.23941396	-81.03306807	5705
Ulmus parvifolia	35.23940793	-81.03319816	5704
Ulmus parvifolia	35.23941396	-81.03331752	5703
Ulmus parvifolia	35.23938055	-81.03337653	5702
Ulmus parvifolia	35.23938657	-81.03349186	5701
Ulmus parvifolia	35.23942217	-81.0334865	5700
Ulmus parvifolia	35.23941505	-81.0336072	5699
Ulmus parvifolia	35.23942874	-81.03374801	5698
Ulmus parvifolia	35.23945777	-81.03387676	5697
Ulmus parvifolia	35.23946818	-81.03399746	5696
Liriodendron tulipifera	35.24097779	-81.03164633	5695
Liriodendron tulipifera	35.24094438	-81.03160341	5694
Ulmus parvifolia	35.23950487	-81.03413291	5693

Ulmus parvifolia	35.23953499	-81.03426836	5692
Liriodendron tulipifera	35.24091864	-81.03165303	5691
Liriodendron tulipifera	35.24085676	-81.031704	5690
Ulmus parvifolia	35.23956511	-81.03440381	5689
Liriodendron tulipifera	35.24080692	-81.03176032	5688
Liriodendron tulipifera	35.24074065	-81.03180056	5687
Ulmus parvifolia	35.23959195	-81.0345339	5686
Ulmus parvifolia	35.2396385	-81.0346318	5685
Ulmus parvifolia	35.23967629	-81.03479542	5684
Liriodendron tulipifera	35.24066453	-81.03185152	5683
Platanus occidentalis	35.23992637	-81.03517684	5682
Ulmus parvifolia	35.23983182	-81.03513698	5681
Ulmus parvifolia	35.23985099	-81.03527243	5680
Ulmus parvifolia	35.23988988	-81.03539178	5679
Ulmus parvifolia	35.23993862	-81.03551919	5678
Ulmus parvifolia	35.23996874	-81.03563184	5677
Quercus nigra	35.24008211	-81.03576461	5676
Ulmus parvifolia	35.23999503	-81.03574181	5675
Quercus nigra	35.24010402	-81.03587056	5674
Quercus nigra	35.24020533	-81.03586251	5673
Ulmus parvifolia	35.24020041	-81.03617767	5672
Ulmus parvifolia	35.24025134	-81.03632251	5671
Ulmus parvifolia	35.24028913	-81.03644053	5670
Ulmus parvifolia	35.24033568	-81.03657062	5669
Ulmus parvifolia	35.24037566	-81.036694	5668
Ulmus parvifolia	35.24041783	-81.03681201	5667
Quercus phellos	35.24034597	-81.03557757	5666
Quercus nigra	35.24032735	-81.03574386	5665
Quercus phellos	35.24029777	-81.0358431	5664
Quercus phellos	35.24099786	-81.03574217	5663
Quercus nigra	35.24099841	-81.03589371	5662
Carya spp	35.24144415	-81.03260614	5661
Ulmus spp	35.24145894	-81.03266381	5660
Quercus nigra	35.24144087	-81.03263967	5659
Prunus serotina	35.24150166	-81.0326799	5658
Ulmus spp	35.24148475	-81.03278803	5657
Quercus nigra	35.24144915	-81.03275718	5656
Celtis species	35.24140479	-81.03277864	5655
Fraxinus americana	35.24146011	-81.03288593	5654
Ulmus spp	35.24145299	-81.03293018	5653
Carya spp	35.24140863	-81.03294896	5652
Quercus nigra	35.2410675	-81.03623315	5651
Pinus spp	35.2414508	-81.03308307	5650
Ulmus spp	35.24102095	-81.03626534	5649
Ulmus spp	35.24148092	-81.03307368	5648
Quercus nigra	35.24153185	-81.03307904	5647
Ulmus spp	35.24149516	-81.03309246	5646

Quercus nigra	35.24146065	-81.03310855	5645
Quercus falcata	35.24091525	-81.03606685	5644
Ulmus spp	35.24088622	-81.03606954	5643
Ulmus spp	35.24146887	-81.03313001	5642
Quercus nigra	35.24075971	-81.03605613	5641
Prunus serotina	35.24148146	-81.03313805	5640
Pinus spp	35.24072411	-81.03630021	5639
Quercus nigra	35.24149297	-81.03321047	5638
Acer negundo	35.24053188	-81.03640213	5637
Liriodendron tulipifera	35.24145514	-81.0332302	5635
Liriodendron tulipifera	35.24045302	-81.03632971	5634
Carya illinoensis	35.2404448	-81.03640481	5633
Ulmus spp	35.240516	-81.03654026	5631
Quercus nigra	35.24050012	-81.03654697	5630
Quercus nigra	35.2415184	-81.03325867	5629
Ulmus spp	35.24051819	-81.03666096	5628
Quercus nigra	35.24148609	-81.03325197	5627
Quercus nigra	35.24149869	-81.03326001	5626
Quercus nigra	35.24146966	-81.03330695	5625
Ulmus spp	35.24048697	-81.03666767	5624
Ulmus spp	35.24047109	-81.03661	5623
Quercus nigra	35.24154578	-81.03329488	5622
Ulmus spp	35.24045247	-81.03657781	5621
Carya illinoensis	35.24042728	-81.03650003	5620
Quercus nigra	35.24156714	-81.03337669	5619
Quercus nigra	35.24152826	-81.03338742	5618
Quercus nigra	35.24038401	-81.03635653	5617
Pinus spp	35.24149704	-81.03338339	5616
Ulmus spp	35.24033527	-81.03625997	5615
Ulmus spp	35.24147349	-81.03340887	5614
Carya illinoensis	35.24032815	-81.03618353	5613
Pinus spp	35.24149485	-81.03341826	5612
Quercus nigra	35.24152497	-81.0334357	5611
Ulmus spp	35.24027941	-81.0360682	5610
Ulmus spp	35.24024271	-81.03608161	5609
Liriodendron tulipifera	35.24022026	-81.03614196	5608
Liriodendron tulipifera	35.24027667	-81.0362479	5607
Quercus nigra	35.24028598	-81.03629216	5606
Quercus nigra	35.24151335	-81.03360225	5605
Quercus nigra	35.24029858	-81.03633642	5604
Quercus nigra	35.24152923	-81.03361297	5603
Quercus nigra	35.24154511	-81.03363041	5602
Liriodendron tulipifera	35.24033856	-81.03642091	5601
Quercus nigra	35.24036923	-81.03649333	5599
Ulmus spp	35.24143723	-81.03366259	5598
Quercus nigra	35.24146735	-81.03366125	5597
Acer negundo	35.24037525	-81.0365805	5596

Quercus nigra	35.24152376	-81.03372294	5595
Liriodendron tulipifera	35.24041852	-81.03663816	5594
Quercus nigra	35.24154511	-81.0337149	5593
Quercus nigra	35.24047273	-81.03669717	5592
Liriodendron tulipifera	35.24044042	-81.0367307	5591
Quercus falcata	35.24158162	-81.03391353	5590
Liriodendron tulipifera	35.24051983	-81.03676155	5589
Liriodendron tulipifera	35.24049628	-81.03677496	5588
Liriodendron tulipifera	35.24046726	-81.03679373	5587
Quercus nigra	35.24155807	-81.03396181	5586
Quercus nigra	35.24157723	-81.03396717	5585
Liriodendron tulipifera	35.24048752	-81.03686615	5584
Quercus falcata	35.24159859	-81.0340463	5583
Liriodendron tulipifera	35.24052641	-81.03688359	5582
Liriodendron tulipifera	35.24051162	-81.03692918	5580
Quercus nigra	35.24163583	-81.03412542	5579
Liriodendron tulipifera	35.24056255	-81.03693589	5578
Liriodendron tulipifera	35.24051271	-81.03696808	5577
Liriodendron tulipifera	35.24054941	-81.03698953	5576
Liriodendron tulipifera	35.24052038	-81.03699892	5575
Liriodendron tulipifera	35.24056474	-81.03701099	5574
Liriodendron tulipifera	35.24052148	-81.0370244	5573
Liriodendron tulipifera	35.240516	-81.03707	5572
Liriodendron tulipifera	35.24054886	-81.03707536	5571
Liriodendron tulipifera	35.24057843	-81.03707402	5570
Quercus falcata	35.24163796	-81.03407544	5569
Quercus nigra	35.241594	-81.03411631	5568
Carya illinoensis	35.24060344	-81.03674445	5567
Carya illinoensis	35.24168437	-81.03426785	5566
Ulmus spp	35.24056674	-81.0366774	5565
Ulmus spp	35.24165424	-81.03424371	5564
Liriodendron tulipifera	35.24054448	-81.03666096	5563
Carya illinoensis	35.24056367	-81.03662928	5562
Carya illinoensis	35.24058175	-81.03659039	5561
Ulmus spp	35.24063596	-81.03657027	5560
Fraxinus americana	35.24068361	-81.03656088	5559
Celtis species	35.24072249	-81.03655016	5558
Ulmus spp	35.24071538	-81.03651663	5557
Ulmus spp	35.24069511	-81.03649249	5556
Celtis species	35.24072249	-81.03642946	5554
Ulmus spp	35.24076795	-81.03646835	5553
Acer saccharinum	35.24076412	-81.03653406	5552
Celtis species	35.24084791	-81.03651797	5551
Celtis species	35.24088679	-81.03654077	5550
Ulmus spp	35.24090596	-81.03650456	5549
Quercus nigra	35.24160428	-81.03592143	5548
Acer negundo	35.24088789	-81.03662928	5547

Celtis species	35.24086817	-81.03666549	5546
Celtis species	35.24089337	-81.036695	5545
Celtis species	35.2409328	-81.03672718	5544
Ulmus spp	35.24098537	-81.0367245	5543
Ulmus spp	35.24106936	-81.03672757	5542
Ulmus spp	35.24109072	-81.03671014	5541
Ulmus spp	35.24111756	-81.03668198	5540
Fraxinus americana	35.2410261	-81.03671282	5539
Ulmus spp	35.24113399	-81.03652909	5538
Populus deltoides	35.24095161	-81.03659615	5537
Carya illinoensis	35.24097078	-81.03653446	5536
Ulmus spp	35.2409549	-81.03641376	5535