

STATE OF NORTH CAROLINA
GASTON COUNTY

I certify that this map was drawn from an actual survey made under my supervision.
The unadjusted error of closure as calculated is 1:10,000+.
The adjusted error of closure as calculated is 1:10,000+.
Recorded in Book _____, Page _____, and is subject to the provisions of the
Professional Land Surveyor's Act, Chapter 170A, N.C. General Statutes.
Witness my hand and seal this _____ day of _____, 20____.

Professional Land Surveyor

CITY OF BELMONT
GREENWOOD CEMETERY
D.B. 2050 PG. 55

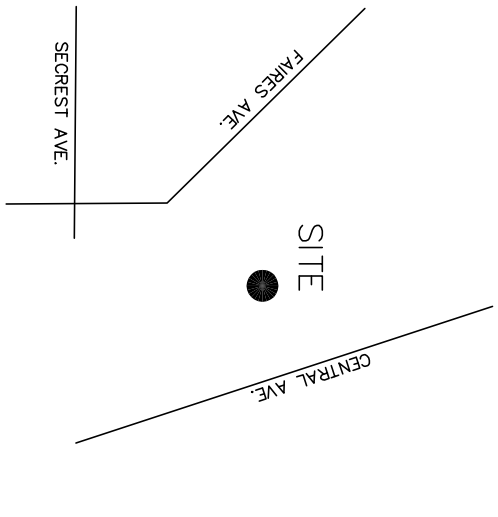

LOCATION MAP - NOT TO SCALE

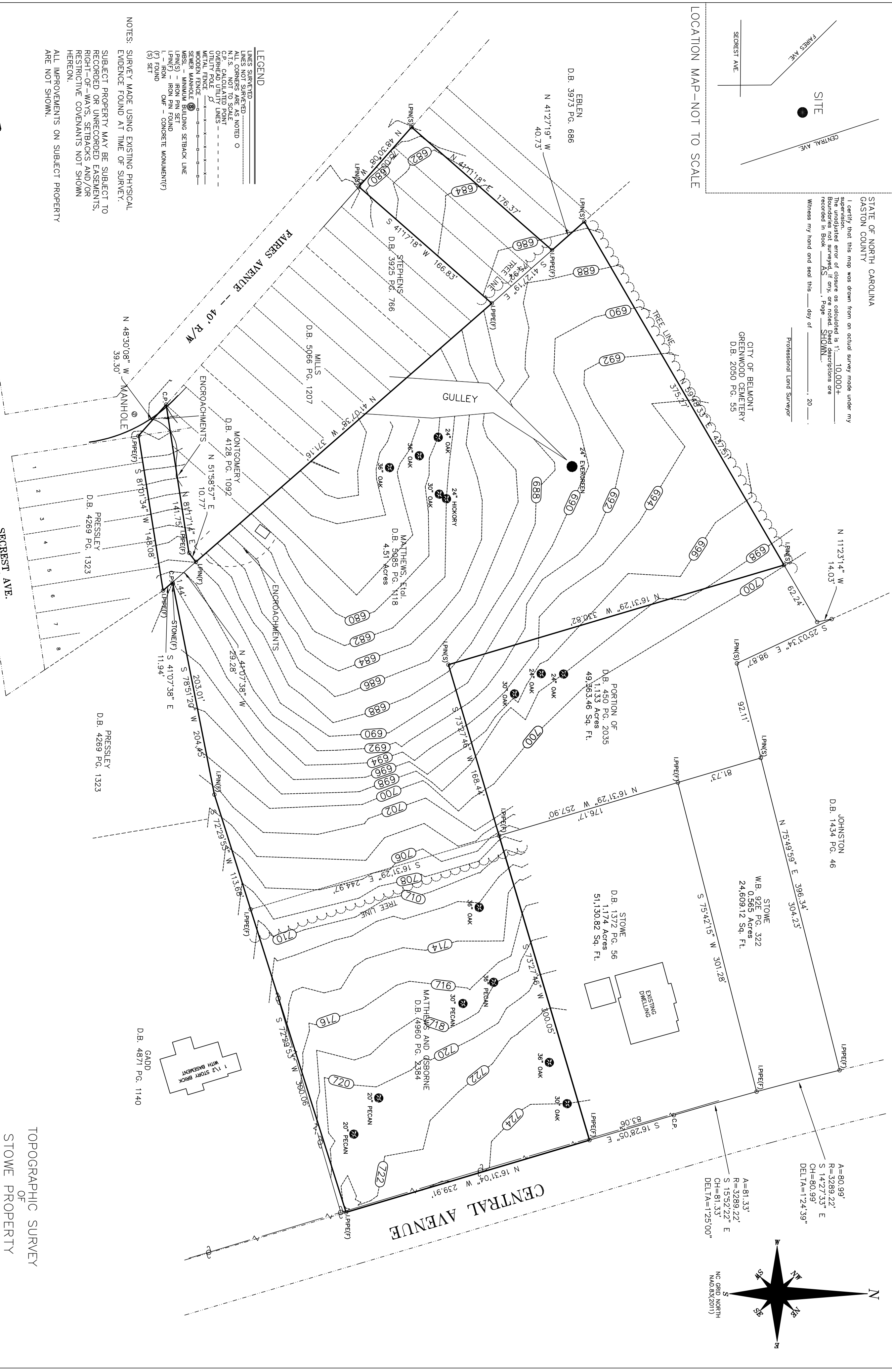

LEGEND

- LINES SURVEYED
- LINES NOT SURVEYED
- ALL CORNERS ARE AS NOTED
- N.T.S. - NOT TO SCALE
- OVERHEAD UTILITY LINES
- UTILITY POLE
- METAL FENCE
- SCREEN FENCE
- SPOKE AND RING FENCE
- MBSL - MINIMUM BUILDING SETBACK LINE
- L.P.M.(S) - IRON PIN FOUND
- (S) FORM
- (S) SET
- C.M.F. - CONCRETE MONUMENT(S)

NOTES:
SURVEY MADE USING EXISTING PHYSICAL EVIDENCE FOUND AT TIME OF SURVEY.
SUBJECT PROPERTY MAY BE SUBJECT TO RECORDED OR UNRECORDED EASEMENTS, RIGHT-OF-WAYS, SETBACKS AND/OR RESTRICTIVE COVENANTS NOT SHOWN HEREON.
ALL IMPROVEMENTS ON SUBJECT PROPERTY ARE NOT SHOWN.

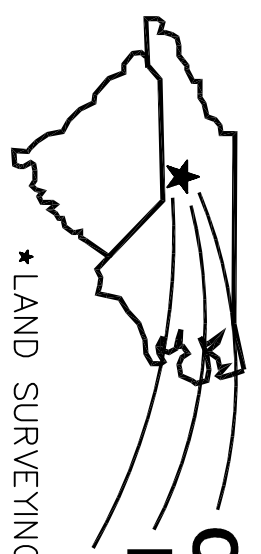

**CAROLINAS
DESIGN
GROUP, PLLC**

★ LAND SURVEYING ★ LAND PLANNING
201 West Second Avenue Gastonia, NC 28052
Phone: 704-854-9328 ★ 704-864-9007 ★ Fax 704-854-9328
NC LICENSE #P-0186

TOPOGRAPHIC SURVEY
OF
STOVE PROPERTY
FOR
ALICE MATTHEWS
SOUTHPOINT TOWNSHIP
GASTON COUNTY, N.C.

DATE: MAY 19, 2020
DRAWN BY: MLC
SCALE: 1"=60'
CADD #887210PO
WORK ORDER # 8872

