

HAWLEY AVENUE

Variable Width Public R/W

VICINITY MAP



DEVELOPMENT SUMMARY:

SITE SUMMARY:

CURRENT ZONING:	H-C
SITE AREA:	2.0 ACRES
LOT COVERAGE:	1.4 ACRES (70%)
PERVIOUS AREA:	.72 ACRES (36%)
BUILDING AREA:	+/- 4342 SF
BUILDING SETBACK:	
FRONT:	10 FT
SIDE:	8 FT
BACK:	30 FT
PROPOSED SEATS (TOTAL):	144
INSIDE:	104
OUTSIDE:	40

PARKING SUMMARY:

PROPOSED PARKING:	75 SPACES (TOTAL)
STANDARD:	75 SPACES

PLAN METRO L
75 PARKING STALLS

Drawing name: K:\MLP_PRJ014572000_Culvers-Belmont\NC\CAD\PlanSheets\Concept Layout.dwg C1-00 CONCEPT PLAN Jan 06, 2022 10:37am by: Weston Brasell

Kimley»Horn
© 2021 KIMLEY-HORN AND ASSOCIATES, INC.
11720 AMBER PARK DRIVE, SUITE 600
ALPHARETTA, GA 30009
PHONE: (770) 430-0099
WWW.KIMLEY-HORN.COM

BNC LAND CO. LLC
3510 N OAKLAND AVE, SUITE 210
SHOREWOOD, WI 53211
PHONE: 414.587.7459

No.	ISSUANCE AND REVISION DESCRIPTIONS	DATE	BY

CULVER'S BELMONT, NC
HAWLEY AVE., BELMONT, NC 28012

GSWCC NO. 0000064358
(LEVEL II)
DRAWN BY: KCW
DESIGNED BY: TML/KCW
REVIEWED BY: TML
DATE: 06/11/2021
PROJECT NO. 019566020

TITLE: **CONCEPT PLAN**
SHEET NUMBER: **C1-00**

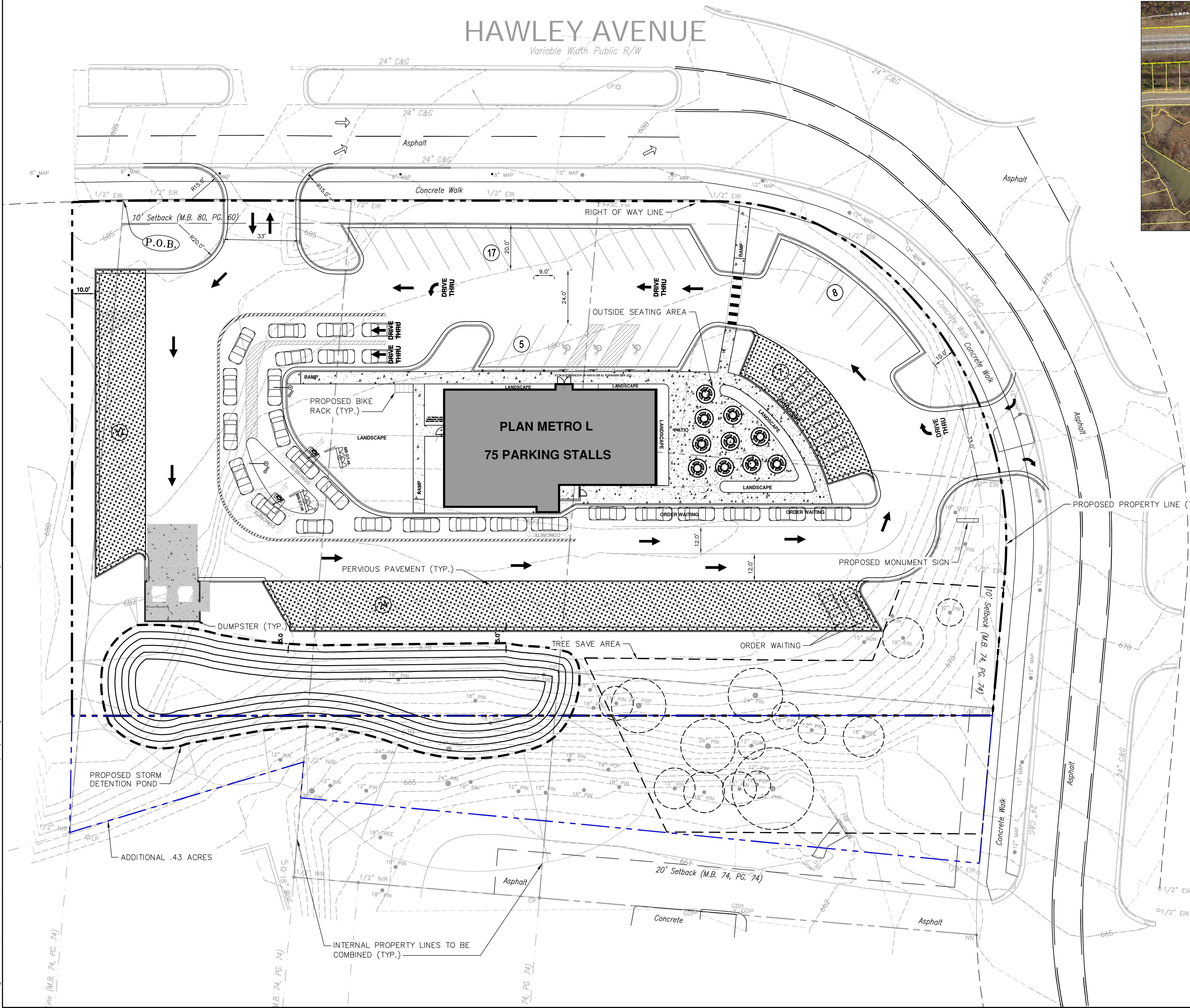
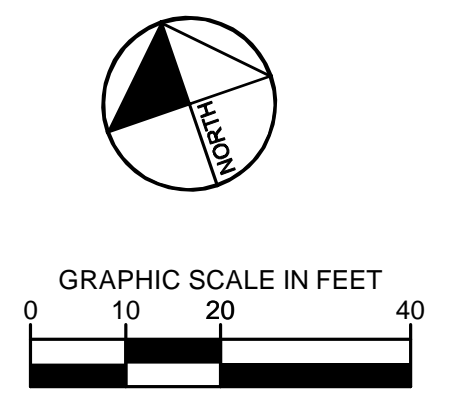

This document, together with the concepts and designs presented herein, as an instrument of service, is intended only for the specific purpose and client for which it was prepared. Reuse of and improper reliance on this document without written authorization and adaptation by Kimley-Horn and Associates, Inc. shall be without liability to Kimley-Horn and Associates, Inc.