

BELVEDERE PLANNING COMMISSION
SPECIAL MEETING AGENDA
WEDNESDAY, DECEMBER 14, 2022, 6:30 PM
REMOTE MEETING

COVID-19 ADVISORY NOTICE

On March 3, 2020, Governor Newsom proclaimed a State of Emergency due to the COVID-19 pandemic that remains in effect. This meeting will be held remotely consistent with Executive Order N-29-20 and Assembly Bill 361, modifying provisions of the Brown Act to allow remote meetings at the current time. Members of the Planning Commission and staff will participate in this meeting remotely. Members of the public are encouraged to participate remotely via Zoom or telephone pursuant to the information and link below. Public comment will be accepted during the meeting. The public may also submit comments in advance of the meeting by emailing the Director of Planning and Building at: iborba@cityofbelvedere.org Please write "Public Comment" in the subject line. Comments submitted one hour prior to the commencement of the meeting will be presented to the Planning Commission and included in the public record for the meeting. Those received after this time will be added to the record and shared with Planning Commission member after the meeting.

City of Belvedere is inviting you to a scheduled Zoom meeting.

Topic: Belvedere Planning Commission Special Meeting

Time: Wednesday, December 14, 2022, 06:30 PM

Join Zoom Meeting

<https://us02web.zoom.us/j/85450458737?pwd=TDZUY2F4Wm15dzRLTDJFSm9oTXBpUT09>

Webinar ID: 854 5045 8737

Passcode: 676935

888 -788- 0099 (Toll Free)

877- 853- 5247 (Toll Free)

The City encourages that comments be submitted in advance of the meeting. However, for members of the public using the Zoom video conference function, those who wish to comment on an agenda item should write "I wish to make a public comment" in the chat section of the remote meeting platform. At the appropriate time, the Meeting Host will allow oral public comment through the remote meeting platform. Any member of the public who needs special accommodations to access the public meeting should email the **Director of Planning and Building**, iborba@cityofbelvedere.org who will use her best efforts to provide assistance.

HEARING PROCEDURE:

The Planning Commission will follow the following procedure for all listed public hearing items:

- 1) The Chair will ask for presentation of the staff report;
- 2) The Commissioner will have the opportunity to question staff in order to clarify any specific points;
- 3) The applicant and project representative will be allowed to make a presentation, **not to exceed 10 minutes for large, or 5 minutes for small, projects, as total for the applicant's design team;**
- 4) The public hearing will be opened;
- 5) Members of the audience in favor or against the proposal will be allowed to speak, **for a maximum of 3 minutes per speaker;**
- 6) The applicant will be given an opportunity to respond to comments made by the audience, **for a maximum of 5 minutes total for the applicant's design team;**
- 7) The public hearing will be closed; and
- 8) Discussion of the proposal will return to the Commission with formal action taken to approve, conditionally approve, deny or continue review of the application.

A. CALL TO ORDER OF REGULAR MEETING

B. OPEN FORUM

This is an opportunity for any citizen to briefly address the Planning Commission on any matter that does not appear on this agenda. Upon being recognized by the Chair, please state your name, and limit your oral statement to no more than three minutes. Matters that appear to warrant a more-lengthy presentation or Commission consideration will be agendaized for further discussion at a later meeting.

C. REPORTS

The Reports agenda item consists of any oral reports from standing Planning Commission committees (if any), an individual member of the Planning Commission, and staff.

D. CONSENT CALENDAR

The Consent Calendar consists of items that the Planning Commission considers to be non-controversial. Unless any item is specifically removed by any member of the Planning Commission, staff, or audience, the Consent Calendar will be adopted by one motion. Items removed will be considered in the sequence as they appear below. If any member of the audience wishes to have an item removed, follow the remote meeting procedures referenced above, state your name in the “chat” section of the remote meeting platform, and indicate the item. If you do not have access to the Zoom meeting platform, please email the Director of Planning and Building, Irene Borba at iborba@cityofbelvedere.org and indicate that you would like to remove a consent calendar item and identify the item. After removing the item, the City will call for comment at the appropriate time.

1. Motion to **Approve Meeting by Remote Teleconference** and adopt the following findings:
 - a. On March 4, 2020, Governor Newsom proclaimed a State of Emergency declared by Governor Newsom under the California Emergency Services Act due to COVID-19, which is still in existence;
 - b. State or local officials continue to impose or recommend measures to promote social distancing; and
 - c. The State of Emergency declared by Governor Newsom on March 4, 2020, continues to directly impact the ability of Commission members, staff, and the public to meet safely indoors in person; and
 - d. The Belvedere City Council has directed all legislative bodies within the City to meet by Teleconference until further notice.
2. Draft **Minutes of the October 20, 2022**, joint meeting of the Planning Commission & City Council.
3. Draft **Minutes of the November 15, 2022**, special meeting of the Planning Commission.
4. Draft **Minutes of the November 15, 2022**, regular meeting of the Planning Commission.

PUBLIC HEARINGS

5. Planning Commission consideration and public hearing to consider adoption of an update to the **Belvedere Housing & Safety Element**. The Housing & Safety Elements are policy documents. The Housing Element provides extensive information on housing conditions and trends, future housing needs and opportunities, and sets forth goals, policies and programs for implementation. The Planning Commission will make a recommendation to City Council regarding the 2023-2031, 6th Cycle Housing Element Update and the Safety Element. *Staff recommends that the Planning Commission make a favorable recommendation to City Council and that the Housing & Safety Element Update are Exempt from CEQA. Recusals: None*

APPEALS: The Belvedere Municipal Code provides that the applicant or any interested person may appeal the action of the Planning Commission on any application. The appeal must be in writing and submitted with a fee of \$1026.00 (applicant) or \$776.00 (non-applicant) not later than ten (10) calendar days following the date of the Planning Commission action. Appeals received by City staff via mail after the tenth day will not be accepted. Please note that if you challenge in court any of the matters described above, you may be limited to raising only those issues you or someone else raised at the public hearing described above, or in written correspondence delivered to the Planning Commission at, or prior to, the above-referenced public hearing. [Government Code Section 65009)b)(2)].

NOTICE: WHERE TO VIEW AGENDA MATERIALS

Staff reports and other writings distributed to the Planning Commission are available for public inspection at the following locations:

Online at www.cityofbelvedere.org

Belvedere City Hall, 450 San Rafael Ave, Belvedere (Writings distributed to the Planning Commission after the posting date of this agenda are available for public inspection at this location only);

Belvedere-Tiburon Library, 1501 Tiburon Boulevard, Tiburon.

To request automatic mailing of agenda materials, please contact the City Clerk at (415) 435-3838.

NOTICE: AMERICANS WITH DISABILITIES ACT

The following accommodations will be provided, upon request, to persons with a disability; agendas and/or agenda packet materials in alternate formats and special assistance needed to attend or participate in this meeting. Please make your request at the Office of the Planning Department or by calling (415) 435-3838. Whenever possible, please make your request four working days in advance of the meeting.

Items will not necessarily be heard in the above order, not, because of possible changes or extenuating conditions, be heard. For additional information, please contact City Hall, 450 San Rafael Ave, Belvedere CA 94920. (415) 435-3838.

**City of Belvedere
Special Planning Commission
Meeting**

December 14, 2022

Conflict of Interest Statement

Planning Commission Member:

If you live within 500-feet of any property involved in any matter coming before the Commission at this meeting, please immediately let staff know and be prepared to disqualify yourself from participating in any Planning Commission consideration regarding the matter(s). *After publicly announcing your disqualification, you should step down from the dais and retire to the City offices where you cannot be seen or heard from the Council Chambers. If you wish to say something as a private citizen, you may do so during the time public comments are solicited from the audience. Before leaving the Chambers, let staff know if this is your intention so they can summon you at the appropriate time to make your statement. When the matter is concluded, a staff member will let you know it's time to come back in and proceed on to the next agenda item.* Disqualification is automatic if you reside within 500 feet of the property that is the subject of the matter being considered by the Planning Commission.

**Belvedere Housing & Safety
Elements**

None

**CITY OF BELVEDERE WORKSHOP
JOINT CITY COUNCIL & PLANNING COMMISSION
OCTOBER 20, 2022, 6:00 P.M.
REMOTE VIA ZOOM**

MINUTES

COUNCIL PRESENT: James Campbell, Nancy Kemnitzer, Peter Mark, and Sally Wilkinson

COUNCIL ABSENT: James Lynch

COMMISSION PRESENT: Kevin Burke, Patricia Carapiet, Ashley Johnson, Marsha Lasky, Larry Stoehr

COMMISSION ABSENT: Nena Hart and Claire Slaymaker

STAFF PRESENT: City Manager Robert Zadnik, Director of Planning and Building Irene Borba, Assistant City Attorney Ann Danforth, Associate Planner Samie Malakiman

These minutes are intended to reflect the general content of the regular meeting. An audio file of the meeting is available: <https://www.cityofbelvedere.org/agendacenter>.

CALL TO ORDER IN REMOTE OPEN SESSION

The meeting was called to order by Chair Carapiet at 6:01 P.M. via remote Zoom meeting.

Director of Planning and Building Irene Borba read the COVID-19 notice and public participation instructions.

Director of Planning and Building Irene Borba took roll call.

SCHEDULED ITEMS

1. Housing Element Update Overview

Director of Planning and Building Irene Borba introduced the item. Assistant City Attorney Ann Danforth gave a verbal report on the Housing Element update, going over new State laws, new changes and requirements, and new reporting and enforcement provisions. EMC Planning Group Principal Planner Ande Flower gave a presentation on the 6th Cycle Housing Element, going over the background of the update, the general roles for housing production, the Regional Housing Needs Allocation (RHNA), RHNA for the 6th Cycle Housing Element, and income variations within affordable categories.

2. Sites Analysis Overview

EMC Planning Group Principal Planner Ande Flower continued his presentation, going over the sites analysis. Mr. Flower's presentation covered reasonable sites for future housing, how the sites were selected, the Belvedere inventory of sites, who owns the inventory list sites, accessory dwelling units (ADUs), secondary housing units, Senate Bill 9 (SB-9), and Senate Bill 10 (SB-10).

3. Policy Overview

EMC Planning Group Principal Planner Ande Flower continued his presentation, giving an overview of policy. Mr. Flower's presentation covered existing housing conditions and policy goals.

4. AFFH – Affirmatively Furthering Fair Housing

EMC Planning Group Principal Planner Ande Flower continued his presentation, going over Affirmatively Furthering Fair Housing (AFFH). Mr. Flower's presentation covered Assembly Bill 686 (AB 686), the definition of AFFH, the goals of AFFH, the demographic data, and California State guidance for AFFH.

5. Providing Feedback

EMC Planning Group Principal Planner Ande Flower provided information on how the public can submit feedback to the City of Belvedere on the Housing Element.

6. Q&A Session

EMC Planning Group Principal Planner Ande Flower and Director of Planning and Building Irene Borba introduced the item.

Chair Carapiet asked for feedback on the Housing Element from each member of the City Council and Planning Commission.

Councilmember Campbell asked what the timeline is for when Belvedere would find out from the California Department of Housing & Community Development (HCD) whether the Housing Element was accepted.

Mr. Flower replied that 45 days after submitting, Belvedere should hear from their reviewer at HCD and start receiving feedback.

Councilmember Kemnitzer asked if Belvedere is on target to meet the deadline without asking for an extension, or if staff anticipates asking for an extension.

Mr. Flower replied that he does not anticipate Belvedere receiving a ‘ready to certify’ letter at the end of the 90-day window . Mr. Flower added that whether an Environmental Impact Report (EIR) is necessary will also determine the Belvedere’s ability to meet the deadline.

Councilmember Kemnitzer asked Mr. Flower to clarify the difference between a commitment to build an ADU and a letter of interest to build an ADU.

Mr. Flower replied that a letter of interest is not binding.

Councilmember Mark asked if Mr. Flower is looking for ‘big picture’ comments or specific site comments at this meeting.

Mr. Flower replied that this meeting’s goal to is inform the public so they can make informed comments on the Housing Element and added that receiving written comments is the preferred method of feedback.

Councilmember Mark commented that he would like Belvedere to have hard copies of the draft Housing Element available at City Hall for the public to view. Councilmember Mark commented that there is a discrepancy between the Housing Element’s affordability allocation and current development projects and asked Mr. Flower how Belvedere could address the discrepancy.

Mr. Flower replied that Belvedere could address this discrepancy by becoming a ‘pro-housing community’ which would help Belvedere receive grants that would increase the likelihood of meeting its affordability goals.

Mayor Wilkinson commented that the 44% buffer compared to 160 targets units is high compared to other communities and asked where Mr. Flower hopes the buffer lands at.

Mr. Flower replied that the buffer is at the discretion of the City Council and that he would recommend 20%.

Mayor Wilkinson asked if HCD has provided pushback to communities that have relied heavily on ADUs in their Housing Elements.

Mr. Flower replied that HCD is reticent to allow any Housing Element with a ADU usage? Above 200%.

Mayor Wilkinson asked what the maximum amount of ADUs would be acceptable to HCD.

Mr. Flower replied that is recommendation is that Belvedere does not attempt more than 200% ADUs.

Mayor Wilkinson asked if HCD weighs certain size units differently.

Mr. Flower replied that HCD gives equal weight to all units, regardless of size.

Commissioner Johnson asked if there would be repercussions for Belvedere if it meets the 160, but not the affordability quotient.

Mr. Flower replied that there are consequences for cities that do not meet their affordability levels.

Commissioner Johnson asked if Belvedere has any other avenues to require development to hit a certain percentage of lower affordability brackets, unless it becomes a 'pro-housing community.'

Mr. Flower replied in the negative.

Commissioner Stoehr asked if Mr. Flower considered net acreage rather than total lot acreage when calculating the potential number of units for sites.

Mr. Flower replied that he has directed his staff to calculate net acreage instead of gross acreage for lots that are adjacent to the lagoon.

Commissioner Stoehr asked Mr. Flower to review the house and ADU on the lot at 447 Belvedere Ave.

Commissioner Burke asked Mr. Flower to provide more information on the policy changes that led to the requirement that Belvedere go above 21 ADUs.

Mr. Flower replied that the housing numbers were calculated based on past performance and using the 30-30-30-10 model.

Commissioner Burke asked if additional units referenced in Chloe Byruck's August 18, 2022 letter to Irene Borba was not included in the 235 total additional capacity units calculation.

Mr. Flower replied that the additional units in Ms. Byruck's letter are included in the 235 total additional capacity units calculation.

Commissioner Burke asked if Mr. Flower is recommending the 120% contingency for all income groups.

Mr. Flower replied in the affirmative.

Commissioner Lasky asked what the maximum of amount of ADU's Belvedere is allowed.

Mr. Flower replied that the maximum amount is 200%, which would be 42 ADU's.

In response to a chat question asking if ADU's not currently accounted for can be counted in the next RHNA cycle, Mr. Flower replied in the affirmative.

Councilmember Campbell asked if Belvedere can claim ADU's that aren't registered, or if that process needs to be done through the ADU's owner.

Director of Planning and Building Irene Borba replied that that process is undertaken when the ADU's owner fills out an application with Belvedere.

Commissioner Stoehr asked how the income group gets established for newly built ADU's.

Mr. Flower replied that Belvedere does not keep an inventory of ADU's, so the income group is established following the 30-30-30-10 model.

Councilmember Mark commented that he would hesitate to let a private developer dictate Belvedere's Housing Element.

Mr. Flower replied that Belvedere is having challenges coming up with sites and so he sees a private developer as an ally in reaching the baseline numbers.

Councilmember Mark asked why the Boardwalk site would need to be re-zoned.

Director of Planning and Building Irene Borba replied that the current zoning ordinance only allows mixed use with a conditional use permit.

Mayor Wilkinson asked if Belvedere will only need an EIR if rezoning is needed.

Mr. Flower replied that that is the primary reason for an EIR, but that there may be other reasons for one.

Assistant City Attorney Ann Danforth replied that if the Housing Element increases density or facilitates development that causes environmental impacts that were not studied in a previous EIR, then a new EIR would be required.

Mayor Wilkinson asked if certified Housing Elements in other cities are receiving pushback from their communities in the form of litigation.

Mr. Flower replied that some communities are opting for a categorical exemption, and so far, have not been challenged in court.

Commissioner Carapiet asked if removing the conditional use permit aspect of the C-1 district zoning ordinance would count as rezoning.

Mr. Flower replied that making that change would not be cause for an EIR.

Assistant City Attorney Ann Danforth replied that making that change would require a zoning ordinance amendment, but that not every zoning ordinance amendment requires an EIR.

Commissioner Carapiet asked if the current height code is being used to calculate the unit count.

Mr. Flower replied that the unit count was calculated using density allowed, and not height.

Commissioner Carapiet commented that it would be helpful to have a printed copy of the Housing Element available at City Hall for residents to read. Commissioner Carapiet commented that it would be helpful to have information on the Belvedere website about what a 'pro-housing community' is.

Mr. Flower replied that the 'pro-housing community' designation is based on a criteria system and that HCD would look favorably upon Belvedere qualifying for as many criteria as possible, even if it does not get enough for the official designation.

Commissioner Carapiet asked if the discrepancy between acreage and net acreage has been fixed in the Housing Element.

Mr. Flower replied in the affirmative.

Commissioner Carapiet then opened up the item for public comment.

Nonviolent Communication Santa Cruz Core (NVC Santa Cruz) Team Member Kristin Masters and be diversity Founder Lee Robinson set ground rules for providing feedback on the Housing Element.

David Sandrich commented that there should be an emphasis in the Housing Element on public safety issues due to natural disasters. Mr. Sandrich commented that there should be a clear communication on what changes have been made to the Housing Element. Mr. Sandrich asked if Tom Price Park is no longer on the list.

Commissioner Carapiet replied in the affirmative.

Mr. Sandrich asked if Mr. Flower said in his presentation that Belvedere would not miss its RHNA deadlines.

Mr. Flower replied that it is Belvedere's goal to meet the deadline, but it is very likely that they will have to ask HCD for an extension.

Mr. Sandrich asked if the Housing Element will be submitted (to HCD?) before January 31, (2023?).

Mr. Flower replied in the affirmative.

Mr. Sandrich commented that the changes to the Housing Element should be published in the Ark Newspaper. Mr. Sandrich commented that the City Council needs to be more vocal about fighting HCD's requirements.

Mr. Flower replied that there is information on public safety issues in the Appendix C of the Housing Element.

Andrew Barnett asked if Belvedere can frontload easily developed properties early in the cycle and prioritize the properties that are more difficult to be developed later in the cycle.

Mr. Flower replied that there is a legal barrier that prevents Belvedere from mandating sites to be developed at certain affordable levels.

Mr. Barnett asked why Belvedere can't take the affordability numbers and put them into the requirements for certain developments.

Mr. Flower replied that Belvedere has an inclusionary law that requires a financial analysis if the development goes above a 15% requirement.

Aging Action Initiative (AAI) Program Director Linda Jackson commented that Belvedere is a naturally occurring retirement community (NORC). Ms. Jackson commented that 87% of older residents want to age in their own home. Ms. Jackson advocated for Belvedere building and support homeowners to build ADU's and multi-family housing.

Jim Allen asked if Belvedere will be checking if developers are renting out units at below market rate.

Commissioner Carapiet replied that she agrees with Mr. Allen and would like to discuss how oversight can be implemented into the Housing Element.

Mr. Allen commented that some seniors in Belvedere may not be able to live in below market rate units because their income is too high.

Greenbelt Alliance Resilience Manager Jordan Grimes commented that increasing density and making it easier to build multi-family housing is an important climate resilience action. Mr. Grimes shared his concern that the density for certain sites is too low and that the Housing Element doesn't meet HCD's standard for providing significant evidence of suitability of non-vacant sites. Mr. Grimes encouraged Belvedere to not stray from HCD's formula of 21 ADU's in the Housing Element, as it will then be rejected by HCD. Mr. Grimes encouraged Belvedere to review possible constraints on development because that is what HCD is looking for.

Jenny Silva asked how the Belvedere Land Company will build additional units if Belvedere doesn't undertake any rezoning.

Ms. Silva commented that the Housing Element programs are vague and don't provide milestones and recommended that Belvedere put together a rental registry. Ms. Silva commented that community resistance to certain developments should be addressed the Housing Element.

Sandra Donnell asked if the Belvedere building fees or public utility charges will set rates which will encourage or discourage Belvedere to fulfill its RHNA numbers.

Councilmember Mark commented that addressing the affordability of multi-unit housing is a topic Belvedere is going to think about.

Marin Environmental Housing Collaboration (MEHC) Board Member Bob Pendoley commented that the Housing Element is missing a basic inclusionary affordable housing requirement and that that is something that it should have. Mr. Pendoley commented that the Housing Element doesn't contain any incentives for providing affordable housing and that that is something it should include. Mr. Pendoley commented that the Belvedere Land Company is asking for a height limit increase and floor area ratio (FAR) increase, and that their request should be seriously considered by Belvedere. Mr. Pendoley commented it would be helpful if Belvedere discussed their experience with ADU's thus far. Mr. Pendoley commented that it would be helpful if the Housing Element explained how the R-15 district works and how it facilitates both ADUs and junior accessory dwelling units (JADUs). Mr. Pendoley encouraged Belvedere to go forward with the Thompson Dorfman project.

Mr. Allen commented that traffic on the Tiburon Peninsula must be solved and that it will require a cultural change away from cars.

Commissioner Carapiet asked the City Council and Planning Commission members to share any comments they have regarding the public comment.

Councilmember Mark commented that Mr. Sandrich's comments on public safety are significant.

Councilmember Kemnitzer commented that, regarding Mr. Sandrich's comments, the Housing Element does take public safety into account. Councilmember Kemnitzer commented that she would like the conclusion of the Housing Element to incorporate Belvedere's aspirations and the efforts that Belvedere is making on this issue.

Mayor Wilkinson advocated for elevating the issues of public safety and transportation in the Housing Element. Mayor Wilkinson commented that getting the Housing Element certified is the Belvedere's priority right now.

Commissioner Lasky commented that it would be advantageous to concentrate housing in a district that already has multi-family housing and in the Boardwalk shopping center.

Commissioner Johnson commented that the Planning Commission is balancing between maintaining the character of Belvedere and addressing the need for more housing.

Commissioner Burke commented that he thinks it's important to receive more input from more of the Belvedere community and encouraged those in the meeting to reach out and engage with their neighbors on this issue.

Commissioner Stoehr commented that it would be helpful if the Housing Element included more information on Belvedere's options to reach the mandated distribution of affordable income housing.

Commissioner Carapiet commented that her priority is to have a Housing Element that respects the current community and meets the requirements set forth by HCD.

Councilmember Mark asked via Zoom chat if there is going to be another public meeting on the Housing Element in the future.

Mr. Flower replied they will be hosting a public meeting to hear from those who would like to live in Belvedere.

ADJOURN

The meeting was adjourned at 8:09 P.M.

THE FOREGOING MINUTES were approved at a regular meeting of the Belvedere City Council on **December 12, 2022**, by the following vote:

- AYES:**
- NOES:**
- ABSENT:**
- RECUSED:**

Approve: _____
Sally Wilkinson, Mayor

Attest: _____
Harrison Tregenza, Interim City Clerk

THE FOREGOING MINUTES were approved at a regular meeting of the Belvedere Planning Commission on **December 14, 2022**, by the following vote:

- AYES:**
- NOES:**
- ABSENT:**
- RECUSED:**

Approve: _____
Patricia Carapiet, Chair

Attest: _____
Harrison Tregenza, Interim City Clerk

BELVEDERE PLANNING COMMISSION

MINUTES

SPECIAL MEETING

November 15, 2022 5:30 P.M.

A. CALL TO ORDER OF THE SPECIAL MEETING

Chair Pat Carapiet called the special remote meeting to order at 5:30 p.m. Commissioners present: Pat Carapiet, Ashley Johnson, Marsha Lasky, Larry Stoehr, Kevin Burke, and Nena Hart. Commissioner Absent: Claire Slaymaker. Staff present: Director of Planning and Building Irene Borba, City Manager Robert Zadnik, City Attorney Ann Danforth, Associate Planner Samie Malakiman and Technician Nancy Miller.

Consultants Present from EMC Planning: Ande Flower, Lea Robinson, David Masenson, Kylie Pope.

SCHEDULED ITEMS

1. 6th Cycle Draft Housing Element – This is an opportunity for the public to provide comments and/or ask questions pertaining to the draft 6th Cycle Housing Element.

Link to 6th Cycle Draft Housing Element <https://blueprintforbelvedere.com/>

Consultant Ande Flower introduced the item and summarized the status of public comment to this point. Tonight’s comments and questions will be added to others previously submitted; currently over 200 comments have been received from 16 individuals through processes available from the website, as well as via the Subcommittee meetings, and other direct communications. The next draft Housing Element that will be brought to the Planning Commissions will cover feedback overview and next steps in the process. David Masenson discussed some of the integration and adjustments between the Belvedere ODDs standards and proposals for an added program in the future. Information on any updates will be prepared for the website with opportunity for public comment. Comments on substantive content are important now because of impending deadlines. Lea Robinson described her interaction with area individuals and organizations to discuss Affirmatively Furthering Fair Housing.

Open public hearing.

Phillip DeMaria, 23 Cove Rd represents a Cove Road association or the owners of 17-30 Cove Road and Cove Road place. These properties back up to the property known as the Boardwalk shopping center property. He described a legal easement behind their homes granted by the Belvedere Land Company. This land is not available for any development purpose in the event of rezoning. He will submit a letter with his comments by the November 17 deadline for comments.

Doug Scott, 37 Cove Road, agrees with Mr. DeMaria. He would like the maps in the document corrected. He asked is the reference to changes and height exceptions in the ODDs document would be mainly at the Boardwalk site, which would of course affect their homes.

Mr. DeMaria, observed that the proposed density and setbacks for the Belvedere Land Company’s adjacent property would need to be modified accordingly to correct for the easement. Adequate roadway for emergency and other vehicles to circulate around the rear without use of the alley.

Jane Dudley, 208 San Rafael Avenue, is concerned about displacement of existing and long-term tenants from their rental homes in areas that may be slated for demolition and replacement with many more new units as well as also wanting to know what assistance they will be given in transition. She stated that Belvedere is a geographically compact community, and everyone is her

neighbor here. She is mystified by the statement in the document that Belvedere's white residents might not come into contact with other racial groups. She believes that promised responsiveness to residents from the consultants has not been as was promised.

Julie and John Tantum, 27 Cove Road, also support Phillip DeMaria's statements and comments. They intend to also assert their rights to the alley behind their home.

Jane Cooper stated that limited water, sewer lines and other lack of utilities may be a constraint for the development of low cost of affordable units. Available sites will most likely be developed with market rate homes since only a small number of units are required to be designated as Low or Very Low units by the State in order to receive a density bonus. Belvedere has very limited ability to provide what ABAG requires. Current options are developer use of ODDS, consideration of a 15-20% inclusionary policy, and increased numbers of ADUs and JADUs. Due to high land and construction costs and that Belvedere is almost 100% built out and given the short amount of time the only way to meet the requirement would be to be allowed to build more ADUs and JADUs.

Jerry Butler, 25 Cove Road, is a 30-year resident. The homes were built first, and later, when the shopping center was built they negotiated with the homeowners for legal rights to the alley and the landscape easement behind. He is sure that the plans of the Belvedere Land Company can be developed with this in mind.

Kathy Niggeman, 70 Lagoon Road, has a major concern relative to the environmental impacts. Considering her neighborhood already has a stressed infrastructure and roadway.

Jill Barnett requests that the City not change the zoning. She requested the City stay with the ODDS program that was so carefully developed to the way the City wanted it. Second, the City should not put all the new housing on Beach Road. If Beach Road is so fragile that it has sunk four feet over the years, how would it be possible to build multi-story new buildings on Beach Road. Third, find more lots on Belvedere Island. Study the lot sizes for potential new sites and encourage owners to do lot splits.

Jim Hornthal stated that the new hazard maps show that Belvedere is vulnerable to many natural disasters including flooding, sea level rise, and earthquakes. In fact, our major point of evacuation will be the ferry given the limitations and traffic impacts on receiving emergency services. More housing will increase traffic and impact safety. If anyone saw recent news stories on the collapse of the building in Florida there is a growing body of evidence that piling driving adjacent to that building might have been a factor. New buildings in Belvedere might require piles to be driven, largely in a fragile landfill area. The environmental and geotechnical aspects are worthy of considerable review. Additional ADUs are a better way to produce new units in a more spreadOut area.

Peter Mark stated that he has no reservations on revisiting the zoning and the ODDS overlay zone and document. It was intended to be a living document. He would hope that such a concern will not get in the way of the affordable housing protections that existing State laws provide. Specifically if a project wants to go beyond the 2.5 or 3 stories allocated or described in the ODDS document there would have to be significant number of affordable units for the necessary waivers at that time. If we were to change the zoning or ODDS to allow for more height etc. then there would be no incentive to provide for the affordable units. He would encourage the retention of those affordable housing protections.

Close public comment.

Commissioner Stoehr asked how the lots were identified for possible sites. He noticed that 455 Belvedere Avenue was not on the list.

Ande Flower responded they started with a broad list of possible sites, contacted owners as to their interest, and modified the list according to the responses.

Commissioner Stoehr asked what ‘teeth’ the City has to get the 100 affordable units built?

Open public comment.

Elizabeth Doyle stated if the City would let people have a second kitchen it would be an invisible way to create 2 units out of one.

Director Borba replied that the ADU or JADU process would serve the purpose of creating a unit. The City’s Second Kitchen permit does not provide for another housing unit. Under a Second Kitchen permit she does not believe it would qualify as a unit but she can further review this.

Kathy Niggeman looked into the ADU question but she thinks this might increase her property taxes. Clarification would be helpful information.

Delly Woodring agrees with Jill Barnett. In looking at the proposal to add units to the Lagoon side of Barn Road and 6A and 6B Peninsula Road would require water access. At that point adding 6-8 water accessible units would be very difficult.

Doug Scott asked if there could be some clarification of the reference to SB9 and to hear the answer to Commissioner Stoehr’s question.

Ande Flowers agrees that achieving 100 low-income units will be difficult. There is a brand new program called being a Pro-Housing Community that might be available in the 7th housing cycle. They can share information on that program on this cycle’s website. A community can become certified as such a Pro-Housing Community by meeting certain criteria and grant money might become available to implement the provision of affordable housing.

SB9 is a State law that would allow an owner to have up to 4 units on a site. The property can be ministerially subdivided and it could have up to 2 units on each of the lots.

Jill Nash, Leeward Road, asked how integrated are we in working with the Marin Municipal Water District on the concept of increased housing in view of the drought and water needs.

Director Borba believes that MMWD is well aware of the numbers of new units being provided.

Ande Flowers replied that there is a study under way at this time by the water district. HCD still has upheld RHNA requirements even in areas that are currently having a water moratorium.

Wendy also asked about the water issue. Can more detail about their plan be shared.

Close public comment.

Chair Carapiet encouraged the submittal of additional comments if any directly through the available methods previously discussed.

Meeting was adjourned at 5:55 PM.

BELVEDERE PLANNING COMMISSION

MINUTES

REGULAR MEETING

November 15, 2022 6:30 P.M.

A. CALL TO ORDER OF THE REGULAR MEETING

Chair Pat Carapiet called the regular meeting to order at 6:30 p.m. in the Belvedere Council Chambers. Commissioners present: Pat Carapiet, Ashley Johnson, Marsha Lasky, Larry Stoehr, Kevin Burke, and Nena Hart. Commissioner Absent: Claire Slaymaker. Staff present: Director of Planning and Building Irene Borba, City Attorney Ann Danforth, Contract Planner Isabelle Loh, Associate Planner Samie Malakiman and Technician Nancy Miller.

B. OPEN FORUM

This is an opportunity for any citizen to briefly address the Planning Commission on any matter that does not appear on this agenda. Upon being recognized by the Chair, please state your name, address, and limit your oral statement to no more than three minutes. Matters that appear to warrant a more-lengthy presentation or Commission consideration will be agendized for further discussion at a later meeting.

No one wished to speak.

C. REPORTS

There were no reports.

D. CONSENT CALENDAR

MOTION: To approve the Consent Calendar as agendized below.

MOVED BY: Marsha Lasky seconded by Ashley Johnson

VOTE: AYES: Pat Carapiet, Marsha Lasky, Ashley Johnson, Kevin Burke,
Nena Hart
ABSENT: Claire Slaymaker
ABSTAIN: Larry Stoehr, Nena Hart

1. Motion to **Approve Meeting by Remote Teleconference** and adopt the following findings:
 - a. On March 4, 2020, Governor Newsom proclaimed a State of Emergency declared by Governor Newsom under the California Emergency Services Act due to COVID-19, which is still in existence;
 - b. State or local officials continue to impose or recommend measures to promote social distancing; and
 - c. The State of Emergency declared by Governor Newsom on March 4, 2020, continues to directly impact the ability of Commission members, staff, and the public to meet safely indoors in person; and
 - d. The Belvedere City Council has directed all legislative bodies within the City to meet by Teleconference until further notice.
2. Draft **Minutes of the October 18, 2022**, regular meeting of the Planning Commission.
3. Exception to Total Floor Area for modifications to approved plans for additional floor area (approx., 210 SF) on the lower level of the existing residence beneath the garage at **431 Golden Gate Avenue**. Property Owners: Marshall Miller & Linda Applewhite. Applicant: Chuck Bond (Architect). *Staff recommends approval of the proposed project. Staff recommends that the project is Exempt from CEQA. Recusals: None*

E. PUBLIC HEARINGS

4. Design Review and Exception to Total Floor Area application for an addition, interior remodeling, and exterior improvements. The project proposes an 86-sf and 82-sf addition on the main and upper floors respectively, internal remodeling, new doors and windows on the southwest/southeast elevations, removal of a second-story deck, and replacement of a glass roof with asphalt shingles to match existing. Other exterior improvements include installation of an aluminum and glass awning at the entrance with one new exterior light. The proposed project is for the property at **148 Bayview Avenue**. Property Owners: Maryam Rabbanifard & Fabien Vives. Applicant: Holscher Architects. *Staff recommends approval of the proposed project.* Staff recommends that the project is Exempt from CEQA. Recusals: None

Contract Planner Loh presented the staff report. A slide show accompanied her remarks.¹

David Holscher, Holscher Architects, presented the project to the Commission.

Commissioners asked and received clarifications of the details of the design.

Open public hearing.

No one wished to speak.

Close public hearing.

Commissioners agreed that they could make the findings for a well-designed project for Design Review and Exception to Total Floor Area.

MOTION: To adopt the Resolution for Design Review **148 Bayview Avenue**.

MOVED BY: Ashley Johnson, seconded by Marsha Lasky

VOTE: AYES: Pat Carapiet, Marsha Lasky, Ashley Johnson, Nena Hart,
Larry Stoehr, and Kevin Burke
NOES: None
RECUSED: None
ABSENT: Claire Slaymaker

MOTION: To adopt the Resolution for an Exception to Total Floor Area at **148 Bayview Avenue**.

MOVED BY: Ashley Johnson, seconded by Marsha Lasky

VOTE: AYES: Pat Carapiet, Marsha Lasky, Ashley Johnson, Nena Hart,
Larry Stoehr, and Kevin Burke
NOES: None
RECUSED: None
ABSENT: Claire Slaymaker

Vice-Chair Johnson recused herself from Item 5 because she owns property within 500 feet of the subject property. She departed from the meeting.

5. Design Review, Exception to Total Floor Area, and Revocable License applications for the property located at **7 Golden Gate Avenue** (APN 060-111-15). The project proposes to convert an existing 480 square-foot carport into a 464 square-foot two-car garage and add 139 square feet to the residence for bathroom, closet, and kitchen

¹ The presentation is archived with the record of the meeting.

additions. The project would include landscape and hardscape improvements, new fencing, and roof replacement. Four trees would be removed, including a 20-inch diameter at breast height (DBH) Eucalyptus. A Revocable License is requested for driveway and landscaping improvements on the Tamalpais Avenue public right-of-way. An Exception to Total Floor Area is requested to exceed allowable floor area per Belvedere Municipal Code Section 19.52.115, where 2,706 square feet are proposed, and 2,248 square feet are permitted. Retroactive Design Review is required for improvements made without prior Planning Approval (removal of three trees in the left side yard). Project Applicant: David Thompson; Property Owner: Shahla Davoudi & Shahrou Tavakoli. Staff recommends approval of the proposed project. Staff recommends that the project is Exempt from CEQA. ***Commissioner Johnson recused.***

Associate Planner Malakiman presented the staff report. A slide show accompanied his remarks.² Additional information regarding proposed drainage and alternatives to the proposed Oleander hedge has been provided to the Commission today. The project architect will clarify during his presentation.

Open public hearing.

David Thompson, project architect, presented the project to the Commission. A slide show accompanied his remarks.³ He clarified that the overall height of the garage is the same as existing. Regarding the drainage discussion as raised by neighbors, they propose to install on site drainage to divert water towards the Golden Gate Avenue storm drains. The design should help direct water that runs across the property into the system. They do not propose to do any work in the roadway easement.

Commissioner Burke asked which new trees are proposed?

Mr. Thompson called out a new Japanese Maple and some lower plantings. The proposed Oleander hedge will be replaced with another species that will not grow over 6 feet tall. Two Olive trees are also proposed.

Commissioner Stoehr asked whether eaves could be added to the garage.

Mr. Thompson stated they had decided not to add the eaves except that this might require a Variance for the front yard setback, which was not a part of the application. An alternative might be to lift up the existing roof structure which might have good design and green building impacts.

Commissioner Stoehr discussed concerns about the fence between 5 and 7 Golden Gate Avenue.

Mr. Thompson said it can be studied to do some membrane waterproofing or alternatively to remove and replace the bottom area with concrete.

Commissioner Stoehr asked for clarification on the top retaining wall and whether it would be above grade. He proposed that more thought might be given to that wall and possible mitigations of some of the drainage issues.

Mr. Thompson stated this could be studied.

Open public hearing.

Ashley Johnson, neighbor to the project, had concerns about the drainage issue and she believes the proposed mitigations will be satisfactory. She requested that, during the construction phase,

² The presentation is archived with the record of the meeting.

³ The presentation is archived with the record of the meeting.

there can be a construction management plan that would prevent large trucks from using the shared road with 5 Golden Gate Avenue and 1 North Point Circle. She also requested that a designated trash can area be designed on Tamalpais Avenue to help with the neighborhood's collection needs.

Close public hearing.

Mr. Thompson can discuss the proposal for creation of a trash can area with the neighbors and submit with the final landscape plan.

Close public hearing.

Commissioner Hart would agree with the provision of the necessary drainage. A trash area would be a good improvement. Some excavation might be needed to level the pad. She can make the findings for Design Review, landscaping as proposed, Exception to Total Floor Area and Revocable License.

Commissioner Lasky agrees with Commissioner Hart. She appreciates the protection of the Cedar tree. She requests that 24-inch box replacement trees should be planted. An enclosed trash can storage area would be a good addition when the cans are not on the street. She can make the findings for all requests. An addition of eaves to the garage would be acceptable if the applicant would like to propose that.

City Attorney Danforth stated she believes a Variance would be required and she is unsure the findings could be made.

After discussion as to whether an increase in the volume of the structure would require a Variance the Commission discontinued the consideration of the idea.

Commissioner Stoehr would like to have the final landscape plan address the problem at the intersection of the property with 5 Golden Gate at the upper fence line. He can support a trash area. He can make the findings for Design Review, Exception to Total Floor Area and Revocable License per staff's recommendations.

Commissioner Burke can support all 3 applications.

Chair Carapiet agrees with her fellow Commissioners. She appreciates the effort in discussing drainage mitigations. She would like to add a condition of approval for the final landscape design to include a trash area. Also being added would be that the size of new trees would be 24-inch boxes.

MOTION: To adopt the Resolution for Design Review and Retroactive Design Review at 7 Golden Gate Avenue as conditioned.

MOVED BY: Marsha Lasky, seconded by Nena Hart.

VOTE: AYES: Pat Carapiet, Marsha Lasky, Nena Hart, Larry Stoehr, Kevin Burke
NOES: None
RECUSED: Ashley Johnson
ABSENT: Claire Slaymaker

MOTION: To adopt the Resolution for an Exception to Total Floor Area at 7 Golden Gate Avenue.

MOVED BY: Marsha Lasky, seconded by Nena Hart.

VOTE: AYES: Pat Carapiet, Marsha Lasky, Nena Hart, Larry Stoehr, Kevin Burke
NOES: None
RECUSED: Ashley Johnson
ABSENT: Claire Slaymaker

MOTION: To recommend to the City Council a Revocable License for improvements in the Tamalpais Avenue right of way at **7 Golden Gate Avenue.**

MOVED BY: Marsha Lasky, seconded by Nena Hart.

VOTE: AYES: Pat Carapiet, Marsha Lasky, Nena Hart, Larry Stoehr, Kevin Burke
NOES: None
RECUSED: Ashley Johnson
ABSENT: Claire Slaymaker

Vice Chair Johnson rejoined the meeting.

6. Public hearing to consider recommending City Council approval of an **Ordinance Amending the Belvedere Municipal Code, Chapters 18.27 Urban Lot Splits and Chapter 19.77 Two Lot Developments.** Staff recommends that the Commission recommend approval to the City Council. And that the project is Exempt from CEQA.

Director Borba presented the staff report. A slide show presentation accompanied her remarks.⁴

Commissioners asked for several clarifications from staff. A summary follows:

Does the recordation of a lot split have a deadline to be filed?

Answer: Yes, within 2 years subject to the Subdivision Map Act.

Are there conflicts in this Ordinance with the City ADU and JADU requirements.

Answer: If there are any conflicts those will need to be adjusted.

Is this Ordinance the minimum that is required?

Answer: Generally yes; this was drafted using the model Ordinance developed by ABAG.

Is the scenario in FAQ 17 in the attachment applicable and is there any way to address such a situation?

Answer: If the proposed house is 800 SF then it would need to comply with the City's objective standards, such as height and setbacks.

Are the ODDS applicable for such applications?

Answer: ODDS are not applicable to the single-family zoning districts. If needed, they may need to be revisited in light of SB9 and the Housing Element.

Does an SB9 lot split require SB9 development?

Answer: No.

Is there any room for discretionary consideration by the Planning Commission in specific cases?

Answer: That would not be recommended as this could cause challenges. Adjusting the City's objective standards could be studied.

Could a property that has had an Urban Lot Split with two single family homes (one on each lot) come back later to request an ADU or JADU?.

Answer: Probably that would not be allowed. Additional objective standards would need to be developed.

If the lot is split with 1 single family home for each lot, are they entitled to later add an ADU or JADU?

Answer: This would be allowed.

⁴ The presentation is archived with the record of the meeting.

Followup question: In that case would a larger size ADU be allowed under the current ADU Ordinance? (Currently there is an allowance for up to 1000 SF for more than 1 bedroom.)

Answer: That would need to be studied. This also will be relative to some additional amendments coming up due to changes to State law.

Open public hearing.

No one wished to speak.

Close public hearing.

Discussion was held as to whether it would be best to approve this draft Ordinance tonight and move it forward to the City Council. A consideration is that this draft includes current Design standards that are subject to expiration if this Ordinance does not get adopted in time. Commissioners agreed that amendments could be made in the future, but that passage of the Resolution is the best decision at this time in order to get this to the City Council in December and in place in early January. The record will show that there are no amendments being made at this time and the motion to approve is with the understanding that this is the minimum Ordinance that can be recommended.

MOTION Adopt a Resolution recommending to City Council to Amend Sections 18.08.040 (L) (Former) 19.04.020, and Add Sections 18.04.040(L)(New), 19.04.035, 10.08.527, Chapter 18.27 and Chapter 19.77 to the City of Belvedere Municipal Code, all to comply with Senate Bill 9

MOVED BY: Ashley Johnson seconded by Nena Hart

VOTE: AYES: Pat Carapiet, Marsha Lasky, Ashley Johnson, Larry Stoehr, Kevin Burke, Nena Hart
NOES: None
RECUSED: None
ABSENT: Claire Slaymaker

Meeting was adjourned at 8:45 PM.

PASSED AND APPROVED at a special meeting of the Belvedere Planning Commission on December 14, 2022, by the following vote:

VOTE: AYES:
NOES:
ABSTAIN:
ABSENT:

APPROVED: _____
Pat Carapiet, Planning Commission Chair

ATTEST: _____
Irene Borba Director of Planning and Building

Belvedere Draft HCD Table of Sites

Table A: Housing Element Sites Inventory, Table Starts in Cell A2

Jurisdiction Name	Site Address/Intersection	5 Digit ZIP Code	Assessor Parcel Number	Consolidated Sites	General Plan Designation (Current)	Zoning Designation (Current)	Minimum Density Allowed (units/acre)	Max Density Allowed (units/acre)	Parcel Size (Acres)	Existing Use/Vacancy	Infrastructure	Publicly-Owned	Site Status	Identified in Last/Last Two Planning Cycle(s)	Lower Income Capacity	Moderate Income Capacity	Above Moderate Income Capacity	Total Capacity
BELVEDERE	14 Edgewater Rd, Belvedere	94920	6003107		MD SFR	R-1L	0	6	0.21	Single Family Resid	YES - Current	NO - Privately-Owned	Available	Used in Prior Housing Element - Non-Vacant	1	0	1	2
BELVEDERE	17 Mallard Rd, Belvedere Ca 94	94920	6007218		MD MFR	R-2	0	20	0.43	Duplex, 6	YES - Current	NO - Privately-Owned	Pending Project	Not Used in Prior Housing Element	1	0	2	3
BELVEDERE	9 Mallard Rd, Belvedere Ca 94	94920	6007227		MD MFR	R-2	0	20	2.19	Duplex, 1	YES - Current	NO - Privately-Owned	Pending Project	Not Used in Prior Housing Element	0	0	1	1
BELVEDERE	1 Mallard Rd, Belvedere Ca 94	94920	6007228		MD MFR	R-2	0	20	0.22	Duplex, 22	YES - Current	NO - Privately-Owned	Pending Project	Not Used in Prior Housing Element	3	0	11	14
BELVEDERE	1530 Tiburon Blvd, Belvedere	94920	6008232		Commercial	C-1	0	60	0.13	Commercial (Gene	YES - Current	NO - Privately-Owned	Available	Not Used in Prior Housing Element	1	1	1	3
BELVEDERE	7 Beach Rd, Belvedere Ca 949	94920	6008241		HD MFR	R-3	0	35	0.25	Duplex, 5	YES - Current	NO - Privately-Owned	Available	Not Used in Prior Housing Element	2	1	0	3
BELVEDERE	15 Cove Road Pl, Belvedere Ca	94920	6008248		HD MFR	R-3	0	35	0.25	Exempt (Full Or Pa	YES - Current	NO - Privately-Owned	Available	Not Used in Prior Housing Element	2	2	3	7
BELVEDERE	Beach Rd	94920	6008250		Commercial	R-3	0	20	0.05	Exempt (Full Or Pa	YES - Current	NO - Privately-Owned	Available	Not Used in Prior Housing Element	0	0	1	1
BELVEDERE	Tiburon Blvd	94920	6008259		Commercial	C-1	0	60	0.11	Commercial (Gene	YES - Current	NO - Privately-Owned	Available	Not Used in Prior Housing Element	0	0	1	1
BELVEDERE	501 San Rafael Ave, Belveder	94920	6009113		Church/School	R-3	0	20	0.28	Exempt (Full Or Pa	YES - Current	NO - Privately-Owned	Available	Not Used in Prior Housing Element	2	1	0	3
BELVEDERE	532 San Rafael Ave, Belveder	94920	6009212		MD MFR	R-2	0	20	0.17	Duplex, 2	YES - Current	NO - Privately-Owned	Available	Not Used in Prior Housing Element	0	0	1	1
BELVEDERE	17 Teal Rd, Belvedere Ca 949	94920	6009213		MD MFR	R-2	0	20	0.28	Duplex, 2	YES - Current	NO - Privately-Owned	Available	Not Used in Prior Housing Element	0	0	1	1
BELVEDERE	15 Teal Rd, Belvedere Ca 949	94920	6009214		MD MFR	R-2	0	20	0.77	Duplex, 6	YES - Current	NO - Privately-Owned	Available	Not Used in Prior Housing Element	2	2	2	6
BELVEDERE	11 Teal Rd, Belvedere Ca 949	94920	6009215		MD MFR	R-2	0	20	0.45	Duplex, 2	YES - Current	NO - Privately-Owned	Available	Not Used in Prior Housing Element	1	1	1	3
BELVEDERE	3 Peninsula Rd, Belvedere Ca	94920	6009216		MD MFR	R-2	0	20	0.21	Duplex, 2	YES - Current	NO - Privately-Owned	Available	Not Used in Prior Housing Element	0	0	0	0
BELVEDERE	61 Beach Rd, Belvedere Ca 94	94920	6009218		MD MFR	R-3	0	20	0.33	Duplex, 5	YES - Current	NO - Privately-Owned	Available	Not Used in Prior Housing Element	1	1	1	3
BELVEDERE	7 Teal Rd, Belvedere Ca 949	94920	6009219		MD MFR	R-2	0	20	0.16	Duplex, 2	YES - Current	NO - Privately-Owned	Available	Not Used in Prior Housing Element	0	0	0	0
BELVEDERE	81 Beach Rd, Belvedere Ca 94	94920	6009220		MD MFR	R-3	0	20	0.67	Commercial (Gene	YES - Current	NO - Privately-Owned	Available	Not Used in Prior Housing Element	2	2	1	5
BELVEDERE	6 Peninsula Rd, Belvedere Ca	94920	6009304		MD MFR	R-2	0	20	0.22	Duplex, 2	YES - Current	NO - Privately-Owned	Available	Not Used in Prior Housing Element	1	1	1	3
BELVEDERE	7 Barn Rd, Belvedere Ca 9492	94920	6009305		MD MFR	R-2	0	20	0.31	Duplex, 2	YES - Current	NO - Privately-Owned	Available	Not Used in Prior Housing Element	2	2	2	6
BELVEDERE	3 Barn Rd, Belvedere Ca 9492	94920	6009306		MD MFR	R-2	0	20	0.24	Duplex, 2	YES - Current	NO - Privately-Owned	Available	Not Used in Prior Housing Element	1	1	1	3
BELVEDERE	2 Cove Rd, Belvedere Ca 9492	94920	6009307		MD MFR	R-3	0	20	0.24	Duplex, 4	YES - Current	NO - Privately-Owned	Available	Not Used in Prior Housing Element	1	1	0	2
BELVEDERE	2 Barn Rd, Belvedere Ca 9492	94920	6009308		MD MFR	R-2	0	20	0.4	Duplex, 6	YES - Current	NO - Privately-Owned	Available	Not Used in Prior Housing Element	2	2	2	6
BELVEDERE	Parking lot for St. Stephens C	94920	6011317		Church/School	R-15	0	3	0.35	Exempt (Full Or Pa	YES - Current	NO - Privately-Owned	Available	Used in Prior Housing Element - Non-Vacant	2	0	0	2
BELVEDERE	214 Bayview Ave, Belvedere C	94920	6017339		LD SFR	R-15	0	3	0.26	Single Family Resid	YES - Current	NO - Privately-Owned	Available	Not Used in Prior Housing Element	0	1	1	2
BELVEDERE	218 Bayview Ave, Belvedere C	94920	6017343		LD SFR	R-15	0	3	0.13	Vacant	YES - Current	NO - Privately-Owned	Available	Used in Two Consecutive Prior Housing Elements - Vaca	0	0	1	1
BELVEDERE	28 Eucalyptus Rd, Belvedere C	94920	6018211		LD SFR	R-15	0	3	0.62	Single Family Resid	YES - Current	NO - Privately-Owned	Available	Not Used in Prior Housing Element	0	0	2	2
BELVEDERE	22 Eucalyptus Rd, Belvedere C	94920	6018227		LD SFR	R-15	0	3	0.68	Single Family Resid	YES - Current	NO - Privately-Owned	Available	Not Used in Prior Housing Element	0	0	1	1
BELVEDERE	43 Cliff Rd, Belvedere Ca 9492	94920	6020107		LD SFR	R-15	0	3	0.62	Single Family Resid	YES - Current	NO - Privately-Owned	Available	Not Used in Prior Housing Element	0	0	1	1
BELVEDERE	340 Golden Gate Ave, Belved	94920	6021112		LD SFR	R-15	0	3	0.51	Single Family Resid	YES - Current	NO - Privately-Owned	Available	Not Used in Prior Housing Element	0	0	0	0
BELVEDERE	415 Belvedere Ave, Belveder	94920	6022114		LD SFR	R-15	0	3	0.54	Vacant	YES - Current	NO - Privately-Owned	Available	Used in Two Consecutive Prior Housing Elements - Vaca	0	0	1	1
BELVEDERE	419 Belvedere Ave, Belveder	94920	6022119		LD SFR	R-15	0	3	0.72	Vacant	YES - Current	NO - Privately-Owned	Available	Used in Prior Housing Element - Non-Vacant	0	0	1	1
BELVEDERE	Belvedere Ave	94920	6022145		LD SFR	R-15	0	3	0.57	Vacant	YES - Current	NO - Privately-Owned	Available	Used in Two Consecutive Prior Housing Elements - Vaca	1	0	1	2
BELVEDERE	Belvedere Ave	94920	6022147		LD SFR	R-15	0	3	0.92	Vacant	YES - Current	NO - Privately-Owned	Available	Used in Two Consecutive Prior Housing Elements - Vaca	0	1	1	2
BELVEDERE	421 Golden Gate Ave, Belved	94920	6022203		LD SFR	R-15	0	3	0.51	Single Family Resid	YES - Current	NO - Privately-Owned	Available	Not Used in Prior Housing Element	1	0	1	2
BELVEDERE	Belvedere Ave	94920	6023103		LD SFR	R-15	0	3	0.67	Vacant	YES - Current	NO - Privately-Owned	Available	Used in Two Consecutive Prior Housing Elements - Vaca	0	0	1	1
BELVEDERE	443 Belvedere Ave, Belveder	94920	6023104		LD SFR	R-15	0	3	0.54	Single Family Resid	YES - Current	NO - Privately-Owned	Available	Not Used in Prior Housing Element	0	0	0	0
BELVEDERE	6 Community Rd, Belvedere C	94920	6007225 (1 air parcels)		MD MFR	R-2	0	20	0.52	Duplex, 6	YES - Current	NO - Privately-Owned	Available	Not Used in Prior Housing Element	2	2	0	4
BELVEDERE	1530 Tiburon Blvd, Belvedere	94920	6008360 (1 air parcels)		Commercial	C-1	0	60	1.96	Commercial (Gene	YES - Current	NO - Privately-Owned	Available	Not Used in Prior Housing Element	11	11	13	35
BELVEDERE	500 San Rafael Ave, Belveder	94920	6009210 (1 air parcels)		MD MFR	R-2	0	20	0.99	Duplex, 8	YES - Current	NO - Privately-Owned	Available	Not Used in Prior Housing Element	2	1	3	6
BELVEDERE	1 Peninsula Rd, Belvedere Ca	94920	6009217 (2 air parcels)		MD MFR	R-2	0	20	0.21	Exempt (Full Or Pa	YES - Current	NO - Privately-Owned	Available	Not Used in Prior Housing Element	0	1	0	1
BELVEDERE																		
BELVEDERE																		

Planning Commission Draft

6th Cycle Housing Element Update (2023-2031)

City of Belvedere

December 14, 2022



Prepared by
EMC Planning Group

PLANNING COMMISSION DRAFT

**6TH CYCLE HOUSING ELEMENT UPDATE
(2023-2031)
CITY OF BELVEDERE**

PREPARED FOR

City of Belvedere

Irene Borba, Director of Planning & Building
450 San Rafael Avenue
Belvedere, CA 94920
Tel 415.435.3838
iborba@cityofbelvedere.org

PREPARED BY

EMC Planning Group Inc.

601 Abrego Street
Monterey, CA 93940
Tel 831.649.1799
Fax 831.649.8399
Ande Flower, MUP, AICP, Principal Planner
flower@emcplanning.com
www.emcplanning.com

December 14, 2022

This document was produced on recycled paper.



Table of Contents

1.0	INTRODUCTION.....	1-1
1.1	Introduction	1-1
1.2	California’s Housing Crisis.....	1-2
1.3	Regional Housing Needs Allocation.....	1-3
1.4	Affirmatively Furthering Fair Housing.....	1-3
1.5	Overview of Planning Efforts	1-7
1.6	Public Participation	1-10
2.0	GOALS, POLICIES, AND PROGRAMS	2-1
2.1	Introduction	2-1
2.2	What’s New	2-1
2.3	Program Overview and Quantified Objectives.....	2-3
2.4	Goals, Policies and Programs	2-3
3.0	OVERVIEW OF HOUSING NEEDS AND CONSTRAINTS.....	3-1
3.1	Introduction	3-1
3.2	Overview of Housing Needs	3-2
3.3	Governmental and Non-Governmental Constraints.....	3-8
4.0	SITE INVENTORY AND OPPORTUNITIES	4-1
4.1	Introduction	4-1
4.2	Regional Housing Needs Allocation.....	4-1
4.3	Site Inventory.....	4-3
4.4	RHNA Strategy.....	4-3
4.5	Summary and Conclusions.....	4-6
5.0	ENERGY AND RESOURCE CONSERVATION.....	5-1
5.1	Introduction	5-1
5.2	Opportunities for Energy Conservation.....	5-1
5.3	Related Housing Element Programs	5-2

Appendices

Appendix A	Belvedere Fair Housing Assessment
Appendix B	Housing Needs Assessment
Appendix C	Housing Constraints
Appendix D	Vacant and Available Sites
Appendix E	Review of Previous Housing Element
Appendix F	List of Contacted Organizations

Tables

Table 1-1	Regional Housing Needs Allocation.....	1-3
Table 2-1	Quantified Objectives Summary	2-3
Table 3-1	Belvedere and Regional Population Growth Trends	3-3
Table 4-1	Belvedere’s Regional Housing Needs Allocation – 2023–2031	4-2
Table 4-2	Belvedere’s Adjusted RHNA	4-3
Table 4-3	Vacant/Partially Vacant and Available Sites.....	4-3
Table 4-4	Belvedere Land Company Properties for RHNA Participation	4-5

Figures

Figure 4-1	Projected Units According to State Law	4-4
------------	--	-----

1.1 Introduction

Located in Marin County approximately ten miles north of the Golden Gate Bridge, the City of Belvedere has a unique physical setting. Surrounded by water in nearly every direction, it is flanked by Richardson Bay to the west and north, Belvedere Cove and Raccoon Straits to the south, and the Town of Tiburon to the east. The city has a total area of 2.42 square miles, containing 0.54 square miles of land and 1.89 square miles of water. (Source: City of Belvedere)

In addition to being surrounded by water, Belvedere has an interior lagoon and two land “bridges” which connect the largest portion of the city to the rest of the Tiburon Peninsula. Belvedere comprises, in fact, three distinct neighborhoods. The first neighborhood is Belvedere Island, which has the largest land area and the most variation in terms of topography and landforms. Belvedere Lagoon forms the second, flatter portion of the city which surrounds the interior waterway. The third neighborhood is formed on Corinthian Island, which shares a border with the Town of Tiburon to the east. Smaller, distinct neighborhoods are associated with streets and blocks, such as San Rafael Avenue and West Shore Road.

Because of these distinct neighborhoods and geographic considerations, Belvedere faces unique challenges when it comes to planning for the future of the community while respecting and protecting its existing fabric. Socially, the city is understood as a naturally occurring retirement community, with 32.5 percent of residents 60 years of age or older.

Housing affordability in Marin County and in the Bay Area as a whole has become an increasingly important issue. Belvedere’s housing conditions reflect many area-wide and even nation-wide trends. Over the past several decades, housing costs have skyrocketed out of proportion in comparison to what many individuals are able to afford. With increasing construction and land costs contributing to the rise in housing prices, and in the Bay Area in particular, the high demand for housing pushes prices even higher. As Belvedere looks towards the future, increasing the range and diversity of housing options is an integral component to its long-term success.

The 2023-2031 Housing Element represents the City of Belvedere's intent to plan for the housing needs of the Belvedere community while also meeting the State's housing goals as set forth in Article 10.6 of the California Government Code. The California State Legislature has identified the attainment of a decent home and a suitable living environment for every Californian as the State's

major housing goal. The Belvedere Housing Element represents a sincere and creative effort to meet local and regional housing needs within the constraints of a fully established built-out community, limited land availability, and extraordinarily high costs of land and housing.

Pursuant to State law, the Housing Element must be updated periodically according to statutory deadlines. This 6th Cycle Housing Element covers the planning period from 2023 to 2031 and replaces the City's 5th Cycle Housing Element that covered the period from 2015 to 2023.

Per State Housing Element law, the document must be periodically updated in order to:

- Outline the community's housing production objectives, as consistent with State and regional growth projections;
- Describe goals, policies and implementation strategies to achieve local housing objectives;
- Examine the local need for housing with a focus on special needs populations;
- Identify adequate sites for the production of housing serving various income levels;
- Analyze potential constraints to new housing production;
- Evaluate the Housing Element for consistency with other General Plan elements; and
- Evaluate Affirmatively Furthering Fair Housing.

1.2 California's Housing Crisis

The 6th Cycle Housing Element update comes at a critical time because the State of California is experiencing a housing crisis, and as is the case for all jurisdictions in California, Belvedere must play its part in meeting the growing demand for housing. In the coming 20-year period, Marin County is projected to add 169,700 jobs,¹ which represents a 15 percent increase. These changes will increase demand for housing across all income levels, and if the region is unable to identify ways to significantly increase housing production, it risks increasing the burden for existing lower-income households — many of whom have neither the luxury nor skill set to move to a new job center, but are nonetheless faced with unsustainable increases in housing cost.

If the region becomes less competitive in attracting high-skilled workers, and increasingly unaffordable to lower-income workers and seniors, then social and economic segregation will worsen, which will exacerbate historic patterns of housing discrimination, racial bias, and segregation. The potential for this to occur has become so acute in recent years that the California Legislature addressed the issue with new legislation in 2018. SB 686 requires all state and local agencies to explicitly address, combat, and relieve disparities resulting from past patterns of housing

¹ Source: Plan Bay Area, Projections 2040. Association of Bay Area Governments and Metropolitan Transportation Commission, November 2018.

segregation, in an effort to foster more inclusive communities. This is commonly referred to as Affirmatively Furthering Fair Housing, or AFFH (more on this below).

1.3 Regional Housing Needs Allocation

The Plan Bay Area 2050 Final Blueprint forecasts that the nine-county Bay Area will add 1.4 million new households between 2015 and 2050. For the eight-year time frame covered by this Housing Element Update, the Department of Housing and Community Development (HCD) has identified the region’s housing need as 441,176 units. The total number of housing units assigned by HCD is separated into four income categories that cover housing types for all income levels, from very low-income households to market rate housing.² This calculation is based on population projections produced by the California Department of Finance, as well as adjustments that incorporate the region’s existing housing need. Almost all jurisdictions in the Bay Area received a larger Regional Housing Needs Allocation (RHNA) this cycle compared to the previous cycle, primarily due to changes in state law.

On January 12, 2022, the Association of Bay Area Governments’ (ABAG’s) adopted RHNA Methodology, was approved by HCD. For Belvedere, the RHNA to be planned for this cycle is 160 units, a slated increase from the last cycle. [Table 1-1, Regional Housing Needs Allocation](#), shows the RHNA for Belvedere for the period 2023 through 2031.

Table 1-1 Regional Housing Needs Allocation

Income Group	Percentage of AMI	Share
Very Low Income	<50	49
Low Income	51-80	28
Moderate Income	81-120	23
Above Moderate Income	121 +	60
Total		160

SOURCE: ABAG, 2022

1.4 Affirmatively Furthering Fair Housing

Assembly Bill 686 (AB 686), signed in 2018, established an independent state mandate to AFFH. AB 686 extends requirements for federal grantees and contractors to “affirmatively further fair

² HCD divides the RHNA into the following four income categories:

Very Low income: 0-50% of Area Median Income

Low income: 50-80% of Area Median Income

Moderate income: 80-120% of Area Median Income

Above Moderate income: 120% or more of Area Median Income

housing,” including requirements in the Federal Fair Housing Act, to public agencies in California. AFFH is defined specifically as taking meaningful actions that, when combined, address significant disparities in housing needs and in access to opportunity by replacing segregated living patterns with truly integrated and balanced living patterns; transforming racially and ethnically concentrated areas of poverty into areas of opportunity; and fostering and maintaining compliance with civil rights and fair housing laws.

AB 686 requires public agencies to:

- Administer their programs and activities relating to housing and community development in a manner to affirmatively further fair housing;
- Not take any action that is materially inconsistent with the obligation to affirmatively further fair housing;
- Ensure that the program and actions to achieve the goals and objectives of the Housing Element affirmatively further fair housing; and
- Include an assessment of fair housing in the Housing Element.

The requirement to AFFH is derived from The Fair Housing Act of 1968, which prohibited discrimination concerning the sale, rental, and financing of housing based on race, color, religion, national origin, or sex—and was later amended to include familial status and disability. The 2015 U.S. Department of Housing and Urban Development (HUD) Rule to Affirmatively Further Fair Housing and California Assembly Bill 686 (2018) mandate that each jurisdiction takes meaningful action to address significant disparities in housing needs and access to opportunity. AB 686 requires that jurisdictions incorporate AFFH into their Housing Elements, which includes inclusive community participation, an assessment of fair housing, a site inventory reflective of AFFH, and the development of goals, policies, and programs to meaningfully address local fair housing issues.

An exhaustive AFFH analysis was prepared by Root Policy Research and is included as an appendix to his housing element (see Appendix A).

Defining Segregation

Segregation is the separation of different demographic groups into different geographic locations or communities, meaning that groups are unevenly distributed across geographic space. Two spatial forms of segregation were studied for Belvedere by UC Merced Urban Policy Lab and ABAG/MTC Staff: neighborhood level segregation *within* a local jurisdiction and city level segregation *between* jurisdictions in the Bay Area.

Neighborhood level segregation (*within* a jurisdiction, or *intra-city*): segregation of race and income groups can occur from neighborhood to neighborhood *within* a city. For example, if a local

jurisdiction has a population that is 20 percent Latinx, but some neighborhoods are 80 percent Latinx while others have nearly no Latinx residents, that jurisdiction would be considered to have segregated neighborhoods.

City level segregation (*between* jurisdictions in a region, or *inter-city*): race and income divides also occur *between* jurisdictions in a region. A region could be very diverse with equal numbers of white, Asian, Black, and Latinx residents, but the region could also be highly segregated with each city comprised solely of one racial group.

There are many factors that have contributed to the creation and maintenance of segregation. Historically, racial segregation stemmed from explicit discrimination against people of color, such as restrictive covenants, redlining, and discrimination in mortgage lending. This history includes many overtly discriminatory policies made by federal, state, and local governments (Rothstein, 2017). Segregation patterns are also affected by policies that appear race-neutral, such as land use decisions and the regulation of housing development.

Segregation has resulted in vastly unequal access to public goods such as quality schools, neighborhood services and amenities, parks and playgrounds, clean air and water, and public safety (Trounstine, 2015). This generational lack of access for many communities, particularly people of color and lower-income residents, has often resulted in poor life outcomes, including: lower educational attainment, higher morbidity rates, and higher mortality rates (Chetty and Hendren, 2018; Ananat, 2011; Burch, 2014; Cutler and Glaeser, 1997; Sampson, 2012; Sharkey, 2013).

Segregation Patterns in the Bay Area

Across the San Francisco Bay Area, white residents and above moderate-income residents are significantly more segregated from other racial and income groups (see Appendix B). The highest levels of racial segregation occur between the Black and White populations. The analysis completed for this report indicates that the amount of racial segregation both *within* Bay Area cities and *across* jurisdictions in the region has decreased since the year 2000. This finding is consistent with recent research from the “Othering and Belonging Institute” at UC Berkeley, which concluded that “[a]lthough seven of the nine Bay Area counties were more segregated in 2020 than they were in either 1980 or 1990, racial residential segregation in the region appears to have peaked around the year 2000 and has generally declined since.”³ However, compared to cities in other parts of California, Bay Area jurisdictions have more neighborhood level segregation between residents from different racial groups. Additionally, there is also more racial segregation *between* Bay Area cities compared to other regions in the state.

³ For more information, see <https://belonging.berkeley.edu/most-segregated-cities-bay-area-2020>.

Segregation and Land Use

It is difficult to address segregation patterns without an analysis of both historical and existing land use policies that impact segregation patterns. Land use regulations influence what kind of housing is built in a city or neighborhood (Lens and Monkkonen, 2016 Pendall. 2000). These land use regulations in turn impact demographics, as they can be used to affect: the number of houses in a community, the number of people who live in the community, the wealth of the people who live in the community, and the areas in which they reside within the community (Trounstone, 2018). Given disparities in wealth by race and ethnicity, the ability to afford housing in different neighborhoods, as influenced by land use regulations, is highly differentiated across racial and ethnic groups (Bayer, McMillan, and Reuben, 2004).⁴

Segregation in City of Belvedere

The following are highlights of segregation metrics, as they apply to Belvedere.

- The isolation index measures the segregation of a single group, and the dissimilarity index measures segregation between two different groups. The Theil's H-Index can be used to measure segregation between all racial or income groups across the city at once;
- As of 2020, White residents are the most segregated compared to other racial groups in Belvedere, as measured by the isolation index. White residents live in neighborhoods where they are less likely to come into contact with other racial groups;
- Among all racial groups, the White population's isolation index value has changed the most over time, becoming less segregated from other racial groups between 2000 and 2020;
- According to the Theil's H-Index, neighborhood racial segregation in Belvedere increased between 2010 and 2020. Neighborhood income segregation stayed approximately the same between 2010 and 2015;
- Above moderate-income residents are the most segregated, compared to other income groups in Belvedere. Above moderate-income residents live in neighborhoods where they are less likely to encounter residents of other income groups;
- Among all income groups, the moderate-income population's segregation measure has changed the most over time, becoming less segregated from other income groups between 2010 and 2015; and

⁴ Using a household-weighted median of Bay Area counties median household incomes, regional values were \$61,050 for Black residents, \$122,174 for Asian/Pacific Islander residents, \$121,794 for white residents, and \$76,306 for Latinx residents. For the source data, see U.S. Census Bureau, American Community Survey 5-Year Data (2015-2019), Table B19013B, Table B19013D, B19013H, and B19013I.

- According to the dissimilarity index, segregation between lower-income residents and residents who are not lower-income has not substantively changed between 2010 and 2015. In 2015, the income segregation in Belvedere between lower-income residents and other residents was lower than the average value for Bay Area jurisdictions.

Regional Segregation

The following are highlights of regional segregation metrics as they apply to Belvedere.

- Belvedere has: a higher share of white residents than other jurisdictions in the Bay Area as a whole, a lower share of Latinx residents, a lower share of Black residents, and a lower share of Asian/Pacific Islander residents; and
- Regarding income groups, Belvedere has: a lower share of very low-income residents than other jurisdictions in the Bay Area as a whole, a lower share of low-income residents, a lower share of moderate-income residents, and a higher share of above moderate-income residents.

1.5 Overview of Planning Efforts

This section provides an overview of planning and legislative efforts that provide context for the development of the 6th Cycle Housing Element.

Effectiveness of Previous Housing Element

The 2015 Housing Element identified a Regional Housing Needs Allocation of 16 housing units in Belvedere between 2015 and 2023. The RHNA was divided into the following income categories:

- 4 units affordable to extremely low- and very low-income households;
- 3 units affordable to low-income households;
- 4 units affordable to moderate-income households; and
- 5 units affordable to above moderate-income households.

In the last housing element cycle (2015 to 2023), the City built five (5) housing units, which represented 31 percent of its Regional Housing Needs Allocation (RHNA) (16 new housing units). Of the units built, 80 percent (4 units) was affordable to lower- and moderate-income households,⁵ and 20 percent (1 unit) was affordable to above moderate-income households. Since 2000, Belvedere has only added 29 housing units out of 1,060 total units in the city—less than three percent of the city’s total housing stock.

⁵ Source: City of Belvedere post construction surveys.

All of this indicates that residential growth for low-income households was slower than anticipated, which may be in part due to: the COVID pandemic, the cost of land, and the overall lack of support for new affordable housing development in the community. As a result, housing costs continued to increase substantially due to low supply, and affordability became more elusive.

The goals, objectives, policies, and actions in the 2015 Housing Element complied with State Housing Law and provided proper guidance for housing development in the City. In the 2023 Housing Element update, objectives for each of the goals will be modified as appropriate to more specifically respond to the housing environment in Belvedere from 2023 to 2031. Policies will also be modified as needed to respond to current Housing Element Law and existing and anticipated residential development conditions. See Appendix E for a complete review and analysis of Belvedere's 5th Cycle Housing Element (2015-2023).

New State Laws Affecting Housing

While the City has taken steps throughout the 5th cycle to increase housing production locally, the State passed numerous laws to address California's housing crisis during the same period. As the State passes new legislation in the remainder of the 5th cycle and during the 6th cycle, the City will continue to amend the Municipal Code; to monitor and evaluate policies and programs designed to meet State requirements; and to proactively implement new policies and programs to help increase housing production citywide.

In 2019, several bills were signed into law that include requirements for local density bonus programs, the Housing Element, surplus lands, accessory dwelling unit (ADU) streamlining, and removing local barriers to housing production. The City will implement changes required by State law, likely through amendments to the Belvedere Municipal Code. The following is a summary of recent legislation and proposed City activities that will further the City's efforts to increase housing production during the 6th cycle. Please see the section above for a discussion of AB 686 (Affirmatively Furthering Fair Housing).

Belvedere will incorporate AB 2011 into the zoning code, to allow mixed-income housing along commercial corridors, as long as the projects meet specified affordability, labor, and environmental criteria.

Incentives for Accessory Dwelling Units

The City will update regulations to align with 2022 state laws: AB 2221, AB 916, AB 561, and SB 897 to allow two story ADUs, welcome new government-backed finance programs, adopt front setbacks for statewide exemption ADUs and incorporate over a dozen other rule changes that help facilitate ADU and JADU construction.

The City updated regulations to align with 2019 state laws: AB 68, AB 587, AB 671, AB 881, and SB 13 to incentivize the development of ADUs, through: streamlined permits, reduced setback requirements, increased allowable square footage, reduced parking requirements, and reduced fees.

The City adopted standards for Junior Accessory Dwelling Units (JADU) in 2016, which were updated in 2018 and 2020. The City also created a webpage that provides information on State Laws and city regulations and streamlined application processes for developing ADUs and JADUs. Using SB 2 Grant Funding, the City coordinated with the MCPD Housing Working Group to develop an interactive website <http://www.adumarin.org>, which provides residents and property owners information on designing, financing, and constructing ADUs and JADUs. The program also includes downloadable materials.

Low-Barrier Navigation Centers

AB 101 requires jurisdictions to allow “low-barrier navigation centers⁶” by-right in areas zoned for mixed uses and in nonresidential zones permitting multifamily uses, if the center meets specified requirements.

Surplus Public Land

AB 1255 and AB 1486 seek to identify and prioritize state and local surplus lands available for housing development affordable to lower-income households. In addition, in 2019 Governor Gavin Newsom signed an executive order to identify State owned sites to help address the California housing crisis.

Accelerated Housing Production

AB 2162 and SB 2 address various methods and funding sources that jurisdictions may use to accelerate housing production.

Priority Processing

SB 330 enacts changes to local development policies, permitting, and processes that will be in effect through January 1, 2025. SB 330 places new criteria on the application requirements and processing times for housing developments; prevents localities from decreasing the housing capacity of any site, such as through downzoning or increasing open space requirements, if such a decrease would preclude the jurisdiction from meeting its RHNA housing targets; prevents localities from establishing non-objective standards; and requires that any proposed demolition of housing units be accompanied by a project that would replace or exceed the total number of units demolished. Additionally, any demolished units that were occupied by lower-income households must be replaced with new units affordable to households with those same income levels.

⁶ Low-Barrier Navigation Centers are defined as a “Housing First,” low barrier, temporary, service-enriched shelter that helps homeless individuals and families to quickly obtain permanent housing (ABAG, 2022). For more information on Low-Barrier Navigation Centers and related AB 101 requirements, see this website: <https://abag.ca.gov/technical-assistance/low-barrier-navigation-center-resources>.

Housing and Public Safety

Finally, in response to SB 379 and other recent state legislation, local jurisdictions must update their safety element to comprehensively address climate adaptation and resilience (SB 379) and SB 1035 (2018) and identify evacuation routes (SB 99 and AB 747). These updates are triggered by the 6th Cycle housing element update. This housing element contains an evaluation of the existing safety element and contains programming actions to update the safety element to satisfy the new state requirements. Also, as sites are identified and analyzed for inclusion in the City’s housing site inventory, special attention will be paid to the risk of wildfire and the need for evacuation routes. In this manner, the City will coordinate updates to all three elements (land-use, housing, and safety), so that it can direct future development into areas that avoid or reduce unreasonable risks while also providing needed housing and maintaining other community planning goals.

Disadvantaged Communities

In 2011, the Governor signed SB 244 which requires local governments to make determinations regarding “disadvantaged unincorporated communities,” defined as a community with an annual median income that is less than 80 percent of the statewide annual median household income. The City has determined that there are no unincorporated islands, fringe or legacy communities that qualify as disadvantaged communities inside or near its boundaries.

Consistency with General Plan

The Belvedere City Council adopted the Belvedere General Plan 2030 update in 2010. The general plan is a long-range planning document that serves as the “blueprint” for development for local jurisdictions in California. All development-related decisions in the city must be consistent with the General Plan, and if a development proposal is not consistent with the plan, then it must be revised or the plan itself must be amended.

State law requires a community’s general plan to be internally consistent. This means that the housing element, although subject to special requirements and a different schedule of updates, must function as an integral part of the overall general plan, with consistency between it and the other general plan elements. From an overarching standpoint, the development projected under this housing element is consistent with the other elements in the City’s current general plan.

Many housing needs can only be addressed on a comprehensive basis in concert with other community concerns such as infill development or mixed-use incentives, for example, which must consider: land use, traffic, parking, design and other concerns as well.

Belvedere’s housing element is being updated at this time in conformance with the 2023-2031 update cycle for jurisdictions in the ABAG region. The housing element builds upon the other general plan elements and contains policies to ensure that it is consistent with elements of the general plan. As portions of the general plan are amended in the future, the plan (including the housing element) will be reviewed to ensure that internal consistency is maintained.

1.6 Public Participation

The primary purpose of this chapter is to describe the effort made by the City of Belvedere to engage all economic segments of the community (including residents and/or their representatives) in the development and update of the housing element. This public participation effort also includes formal consultation, pursuant to Government Code §65352.3, with representatives from the Federated Indians of Graton Rancheria Native American tribe that are present and active in Marin County. It is also responsive to AB 686 (Affirmatively Furthering Fair Housing), which requires local jurisdictions, as they update their housing elements, to conduct public outreach to equitably include all stakeholders in the housing element public participation program.

The 6th cycle RHNA numbers present a daunting challenge for all California communities, and the success of the update process hinged in part on a community outreach and engagement program that was robust, inclusive, and meaningful. The COVID-19 pandemic did complicate the community outreach efforts, however the pandemic has also catalyzed the development of new digital tools that have brought interactive engagement to a new level. One such tool is an all-in-one digital community engagement platform called Engagement HQ, or *Bang the Table* (<https://www.bangthetable.com/>).

Bang the Table

The City of Belvedere partnered with *Bang the Table* as a cornerstone of its community outreach and engagement program. Using the “*Bang the Table*” platform, the update team developed an interactive engagement plan that allowed community members to engage on their own time. Components of the interactive engagement plan included:

- **Website.** Blueprint for Belvedere at <https://blueprintforbelvedere.com> is a dedicated website that provides portal to all of the housing-element-related public engagement activities that are available to members of the public. This includes information on housing element basics, site surveys, an SB-9 survey, and materials from the community workshop. The website has received approximately 1,200 visitors to date;
- **Interactive mapping (Balancing Act).** Encouraged participation throughout the sites analysis process. This tool recorded 10 submissions;
- **Polls.** Questions were posed to get immediate insight with this quick and targeted tool. This tool recorded 24 responses;
- **Surveys.** Encouraged Belvedere community-members to voice their opinions in a convenient way that also helped City staff understand what areas of the city need more encouragement to participate. Aggregate data also helped the City understand, generally, who is participating with the outreach tools. This tool received contributions from 21 people;

- **Newsfeed.** Used to gather public comments on the draft Housing Element. This tool received contributions from approximately 95 comments from 10 people; and
- **Interactive document (Konveio).** Allowed community members to review and comment directly on the pages of the draft Housing Element in an interactive and user-friendly setting. Approximately 177 comments were received through this tool.

Belvedere’s community engagement program included an initial presentation to the City Council and Planning Commission Retreat (open to the public), a community meeting, in-person open house, a stakeholder focus group, and online/virtual participation opportunities made possible through *Bang the Table* (described above). Also, as part of this effort, the update team developed a list of organizations that were contacted to participate in the update process, and that list is attached as [Appendix F](#).

Public Participation to Affirmatively Furthering Fair Housing

The Belvedere public participation program was also responsive to AFFH, which requires local jurisdictions to conduct public outreach to equitably include all stakeholders in the housing element public participation program (see the discussion above for more complete information on AFFH).

Outreach to individuals who may benefit from affordable housing available in Belvedere involved interviews with people who live in the nearby affordable housing development, the Hilarita Apartments in Tiburon, which is managed by EAG Housing. The intention was to gain insight into residents’ experiences, from the perspective of those who have successfully secured affordable housing, in an effort to impact policy ideas. At the Hilarita, rent is based on 30% of Income and tenant-based vouchers for units that vary in size from 550 to 1,300 square feet. The wait list is currently closed for this housing development. The interview report is available within [Appendix F](#).

Tribal Consultation

This public participation effort also includes formal consultation, pursuant to Government Code §65352.3, with representatives from the Federated Indians of Graton Rancheria Native American tribe that are present and active in the Marin County. A meeting took place via Zoom and discussion was led by the tribal representatives, with a primary focus on sites. There were no initial requests to change course with the initial draft. Future meetings may occur as requested prior to a final draft.

Public Review of Draft and Final Housing Element

During the 30-day public comment period, the City received 141 public comments. Of the comments received, 127 were submitted on the Blueprint for Belvedere Housing Element website, and 14 letters were submitted by email. Review and consideration of all public comments has been executed, and changes to the Housing Element have been completed. The majority of changes to

the Housing Element include the addition of policies and programs to propel the following goals (Please refer to Chapter 2 of the Housing Element for full descriptions of all policies and programs):

Goal H1 Construction of New Housing

- Policy H1.5 Pro-Housing Community; and
- Program 1.4 Work Towards Becoming a Pro-Housing Community.

Goal H3 Facilitate the Development of Affordable and Equal Opportunity Housing

- Policy H3.7 Inclusionary Housing;
- Policy H3.8 Minimize Displacement;
- Policy H3.9 Encourage Strategic Density within Neighborhoods;
- Policy H3.10 Remove Single-Family as an Allowed Use within Multi-Family Zones;
- Program 3.4 Public Education and Financial Assistance for Accessory Dwelling Units;
- Program 3.5 Financial Assistance Fee Waivers for Second Accessory Dwelling Units (ADUs) and Junior Accessory Dwelling Units (JADUs);
- Program 3.11 Amend Zoning to Reflect AB 2011;
- Program 3.12 Objective Design and Development Standards;
- Program 3.13 Inclusionary Housing;
- Program 3.14 Unpermitted Dwelling Unit Amnesty Program;
- Program 3.15 Relocation Partnership Program.
- Program 3.16 SB-10 Ordinance Adoption; and
- Program 3.17 Remove Single-Family as an Allowed Use within R-2, R-3, and R-3C Zones.

Goal H4 Provide Housing Opportunities for Special Needs Populations

- Policy H4.8 Provide Affirmative Vacancy Marketing to Special Needs Populations;
- Program 4.8 Proactively Announce Upcoming Affordable Unit Vacancy;
- Program 4.9 Universal Design; and
- Program 6.3 Accessory Dwelling Unit Forum.

This side intentionally left blank.

2.0 Goals, Policies, and Programs

2.1 Introduction

The goals and policies contained in the Housing Element address Belvedere’s identified housing needs and are implemented through a series of housing programs. Housing programs define the specific actions that the City will take to achieve specific goals and policies. The provision of housing that is affordable across the range of income categories continues to be a challenge in Belvedere, but the 6th Cycle Housing Element establishes goals and policies to meet the housing needs of the community, while also meeting the Regional Housing needs Allocation (RHNA) for the period 2023-2031.

The six goals of Belvedere’s Housing Element are as follows:

- Goal 1: Construct New Housing;
- Goal 2: Maintain and Enhance the Quality of Existing Housing Stock;
- Goal 3: Facilitate the Development of Affordable and Equal Opportunity Housing;
- Goal 4: Provide Housing Opportunities for Special Needs Populations;
- Goal 5: Promote Energy Conservation and Sustainable Design; and
- Goal 6: Collaborate and Publicize Housing Resources.

The programs contained in this chapter were prepared understanding the nature and extent of housing needs in Belvedere, the funding and land availability constraints, and the experience gained from implementation of the previous Housing Element.

2.2 What’s New

This section provides an overview of significant new policy and program directions being taken by the City of Belvedere to address housing issues in the community and the larger San Francisco Bay Area. In addition to the two guiding principles of moving towards pro-housing designation and affirmatively furthering fair housing, Belvedere recognizes that tailoring the adopted Objective Design and Development Standards will greatly increase likelihood of redevelopment at existing allowable densities. Belvedere is also pioneering partnerships with property owners to minimize displacement through the redevelopment process, and committing to a myriad of ways to better understand and address specific housing needs within the city of Belvedere.

Milestones and Metrics

Belvedere is committed to timely ordinance adoption to implement the meaningful policies included with this chapter. Future affordable housing opportunities will be improved through preparation of refined Objective Design and Development Standards, inclusionary requirements, proactive integration of state laws such as AB 2011, and voluntary participation with state law SB 10 to enable strategic density increase within neighborhoods. Within each program, an accountability list names department responsibility, how it will be financed, the objective, and timeframe in which implementation will take place.

Pro-Housing Community

Last year as part of the 2019-20 Budget Act, AB 101 enacted the Pro-Housing Designation Program. The program creates incentives for jurisdictions that are compliant with housing laws, housing element requirements, and have enacted, or plan to enact, Pro-Housing policies in four category areas: Favorable Zoning and Land Use, Accelerating Production Timeframes, Reducing Construction and Development Costs, and Providing Financial Subsidies.

This program enables the California Department of Housing and Community Development (HCD) to designate jurisdictions throughout the state as pro-housing when they demonstrate policies and planning that accelerate the production of housing. The benefit to jurisdictions receiving the Pro-Housing Designation includes being given preference and, in some cases, additional points, when participating in various state-funded programs, including the Affordable Housing and Sustainable Communities (AHSC) for disadvantaged communities and the Infill Infrastructure Grant (IIG) programs.

The City of Belvedere has included a new policy and program that provides the basis for a full exploration by City officials of how best to align City policies and regulations with the Pro-Housing initiative led by HCD. The City's intent is to set the stage for a Pro-Housing designation obtained concurrent with its 7th Cycle Housing Element update in 2031. Policies and programs that support this alignment are identified with the letters: "PRO."

Affirmatively Furthering Fair Housing

In 2018, the California Legislature established an independent state mandate to affirmatively furthering fair housing (AFFH). Affirmatively furthering fair housing is defined specifically as taking meaningful actions that, taken together, address significant disparities in housing needs and in access to opportunity by replacing segregated living patterns with truly integrated and balanced living patterns; transforming racially and ethnically concentrated areas of poverty into areas of opportunity; and fostering and maintaining compliance with civil rights and fair housing laws.

The City of Belvedere is adopting new policies and programs through the update of this 6th cycle housing element to align with the state's new AFFH mandate. Policies and programs that support this alignment are identified with the letters: "AFFH."

2.3 Program Overview and Quantified Objectives

A summary of the City’s quantified objectives is presented in [Table 2-1, Quantified Objectives Summary](#). The City’s quantified objectives described under each program represent the City’s best effort in implementing each of the programs. Assumptions are based on past program performance and funding availability, construction trends, land availability, and future programs that will enhance program effectiveness and achieve full implementation of the City’s housing goals.¹

Table 2-1 Quantified Objectives Summary

Income Category	New Construction	Rehabilitation	Conservation/Preservation
Very Low	49	30	0
Low	28	15	0
Moderate	23	25	0
Above Moderate	60	0	0
TOTAL	160	70	0

SOURCE: City of Belvedere

2.4 Goals, Policies and Programs

GOAL H1 CONSTRUCT NEW HOUSING

Policies

Policy H1.1 Inter-Jurisdictional Cooperation. Coordinate housing strategies with other jurisdictions in Marin County as appropriate to meeting the City’s housing needs.

[Previously Policy H1.3]

Policy H1.2 Housing Element Update, Monitoring, Evaluation and Revisions. Provide an annual report to HCD on Housing Element implementation and regularly assess current housing needs and necessary policies, programs and resource allocations to address those needs.

[Previously Policy H1.4]

¹ The new construction objectives shown in Table 2-1 are based on approved and under-construction development projects, historic trends, and expectations for new second units. Rehabilitation objectives are based on specific program targets, including such programs as the Residential Rehabilitation Loan Program and Property Assessed Clean Energy (PACE) financing programs. Conservation objectives are based on preservation of existing subsidized and deed-restricted affordable rental and ownership units.

Policy H1.3 Organizational Effectiveness. Seek ways to organize and allocate staffing and other resources effectively and efficiently to implement the programs of the housing element.

[Previously Policy H3.7]

Policy H1.4 Priority Processing. Establish priority permit processing and reduced plan check times for duplexes and/or multifamily housing.

[New Policy]

Policy H1.5 Pro-Housing Community. Encourage and support efforts by City officials to pursue the City of Belvedere becoming a “Pro-Housing Community” as designated by the California Department of Community Development (HCD). Use eligibility checklist as guide for future regulatory updates related to housing and track progress.

[New Policy]

Implementing Programs

Program 1.1 Collaborate on Inter-jurisdictional Efforts to Plan for and Provide Housing. Continue to implement agreed-upon best practices, shared responsibilities and common regulations to efficiently and effectively respond to housing needs within a countywide framework. This includes continued participation in the Marin County Affordable Housing Fund/Permanent Local Housing Allocation (PLHA) process.

PRO

AFFH

Responsibility: Planning Director

Financing: Staff time

Objective: Develop and maintain a regional process for housing developments that will promote affordable units

Timeframe: Biannually

[Previously Program 1.1]

Program 1.2 Conduct an Annual Housing Element Review. Develop a process for the assessment of Housing Element implementation through annual review by the Belvedere Planning Commission and City Council. Provide opportunities for public input and discussion for a written review by April 1st of each year. Based on the review, establish annual work priorities for Staff, Planning Commission and City Council to implement Housing Element programs.

PRO

AFFH

Responsibility: Planning Director; Planning Commission; City Council

Financing: Staff time

Objective: Timely implementation of housing element programs; preparation of annual progress reports for HCD

Timeframe: Annually

[Previously Program 1.4]

Program 1.3

PRO

Streamline Permit Processing for Multi-family and Mixed-Use

Projects. Expedite the permit processing timeframe for new multi-family and mixed-use projects (that do not involve the subdivision of land) and aim to reduce the typical processing time from 48 to 24 weeks. In addition, require Objective Design and Development Standards (ODDS) as ministerial review only.

Responsibility: Planning Director

Financing: Staff time

Objective: Reduced permit processing time for multi-family project

Timeframe: Biannually

[Previously Program 4.7]

Program 1.4

PRO

Work Towards Becoming a Pro-Housing Community. Undertake an effort by City officials to explore how best to fully align City policies and regulations with the Pro-Housing initiative led by HCD. The City’s intent is to set the stage for a Pro-Housing Community designation obtained concurrent with its 7th Cycle Housing Element update in 2031.

Responsibility: Planning Director; City Manager; City Council

Financing: Staff time

Objective: Set stage for Pro-Housing designation by 2031

Timeframe: Initiate effort by FY 24-25

[New Program]

GOAL H2 MAINTAIN AND IMPROVE THE QUALITY OF EXISTING HOUSING STOCK

Policies

Policy H2.1 Condominium Conversions. Conserve existing multiple-family rental housing by continuing to regulate conversions of rental developments to condominium ownership.

[Previously Policy H2.4]

Policy H2.2 Protection of Existing Affordable Housing. Strive to ensure that affordable housing provided through government subsidy programs, incentives and deed restrictions remains affordable over time, and intervene, when possible, to help preserve such housing.

[Previously Policy H2.5]

Policy H2.3 Protection of Existing Rental Housing. Strive to ensure that the existing rental housing is maintained and consider all opportunities to help preserve such housing.

[Previously Policy H2.6]

Policy H2.4 Housing Rehabilitation. Enable and facilitate the participation of lower income households in housing rehabilitation programs offered through Marin County, utility providers, and others.

[Previously Policy H2.7]

Implementing Programs

Program 2.1 Enforce Condominium Conversion Ordinance. Continue to apply the Condominium Conversion Ordinance, which was adopted by the City in 1983, and regulate the conversion of rental housing to for-sale condominiums.

AFFH

Responsibility: Planning Department; City Attorney

Financing: Staff time

Objectives: Preservation of rental housing stock

Timeframe: Review and report annually

[Previously Program 2.1]

Program 2.2 Preserve Rental Housing. Monitor the rental stock in Belvedere to maintain a reasonable rental stock, recognizing the need for such units to accommodate those preferring to rent or those unable to purchase homes in Belvedere.

AFFH

Responsibility: Planning Department

Financing: Staff time

Objectives: To keep decision makers informed of the number and condition of city's rental stock

Timeframe: Review and report annually

[Previously Program 2.2]

Program 2.3

AFFH

Conduct Home Presale Inspections. Continue to inspect all residential units prior to resale. The inspections indicate zoning violations and point out safety related matters to assure that the units are safe and conform to the Building Code.

Responsibility: Planning Department; Building Department

Financing: Staff time

Objectives: To maintain in good condition the city’s housing stock

Timeframe: Review and report annually

[Previously Program 2.3]

GOAL H3 FACILITATE THE DEVELOPMENT OF AFFORDABLE AND EQUAL OPPORTUNITY HOUSING

Policies

Policy H3.1 Mixed-Income Projects. Require construction of mixed-income Objective Design and Development Standards (ODDS) projects to provide low- and moderate-income units which are indistinguishable from the market rate units in the same development.

[Previously Policy H2.3]

Policy H3.2 Adequate Housing Sites. Provide programs to enable the construction of a minimum of 160 new housing units during the 2023-2031 planning period, including 100 units affordable to lower income households, to address the City’s regional housing needs.

[Previously Policy H3.1]

Policy H3.3 Density Bonuses and Other Incentives for Affordable Housing Developments. Encourage and support development proposals which provide new housing for low- and moderate-income households and process applications for low- and moderate-income housing in an efficient manner, avoiding unnecessary time delays and granting density bonuses to make maximum use of available sites in accordance with State laws.

[Previously Policy H3.2]

Policy H3.4 Financial Assistance for Affordable Housing. Provide financial and/or regulatory incentives to support production of affordable housing. Leverage local funds with outside sources, provide financial assistance through City budget allocations, partial

fee waivers and cooperation with private fundraising activities to expand affordable housing opportunities in Belvedere. A rebate process may be incorporated to recuperate fees for staff time if construction does not occur.

[Previously Policy H3.3]

Policy H3.5 Long-Term Housing Affordability Controls. Affordable units shall be deed-restricted to maintain affordability on resale.

[Previously Policy H3.4]

Policy H3.6 Accessory Dwelling Units. Require the provision of accessory dwelling units in the development of new single-family homes. The additional units would be created for the purposes of providing affordable housing to local employees such as household staff, medical caregivers, or other household support personnel. Enable construction of new well-designed second units in the City, consistent with parking and street capacity, as a primary way to provide workforce and special needs housing and meet the City's regional housing needs.

[Previously Policy H3.6]

Policy H3.7 Inclusionary Housing. Require all new housing development to dedicate at least 15 percent of its units to be affordable to lower-income households.

[New Policy]

Policy H3.8 Minimize Displacement. Partner with property owners to encourage local-preference relocation with any residential displacement resulting from redevelopment.

[New Policy]

Policy H3.9 Encourage Strategic Density within Neighborhoods. Utilize state law SB-10 opportunities to maximize feasibility of development in strategic locations

[New Policy]

Policy H3.10 Remove Single-Family as an Allowed Use within Multi-Family Zones. Exclude the possibility for new single-family structures to be constructed within residential zones that are designated for medium and high-density multi-family uses in the General Plan.

[New Policy]

Implementing Programs

Program 3.1 Identify Existing Employee Housing Opportunities. Work with local school districts, other public agencies (specifically the Town of Tiburon), and existing businesses to assist in the provision of housing for public employees.

Responsibility: City Manager; Planning Director

Financing: Staff time

Objectives: Provision of housing opportunities for public employees

Timeframe: Review and report annually

[Previously Program 1.2]

Program 3.2 Work with the Marin Housing Authority. Continue to implement the agreement with the Marin Housing Authority (MHA) for management of the affordable housing stock in order to ensure permanent affordability. Implement resale and rental regulations for low- and moderate-income units and assure that these units remain at an affordable price level.

Responsibility: Planning Department

Financing: Staff time

Objectives: Preservation of affordable housing stock

Timeframe: Review and report annually

[Previously Program 1.3]

Program 3.3 Provision of Adequate Sites for Affordable Housing. The City will continue to maintain an up-to-date inventory of vacant and underutilized properties consistent with “no-net-loss” rules and will assist developers in identifying land suitable for residential and mixed-use development.

PRO

Responsibility: Planning Department; Planning Commission; City Council

Financing: Staff time

Objectives: Maintain appropriate inventory of vacant and underutilized site for housing development

Timeframe: Ongoing with every land use decision involving property that is listed in the Housing Element’s inventory of vacant and underutilized land available for housing

[Previously Program 3.1]

Program 3.4 **Public Education and Financial Assistance for Accessory Dwelling Units.** Develop and maintain a web-page that provides a streamlined application process for ADUs and JADUs and that includes information about public and private funding available for the construction of ADUs and JADUs, including the ADU Grant Program funded by the State of California. In addition, provide information on the City’s accessory dwelling unit program via the City’s e-newsletter and public relations efforts.

PRO
AFFH

Responsibility: *City Clerk; Planning Department*
Financing: *Staff time*
Objectives: *Promotion of the development of accessory dwelling units*
Timeframe: *Complete webpage launch by end of FY 2023-24; ongoing website maintenance*

[Previously Program 3.2]

Program 3.5 **Fee Waivers for Accessory Dwelling Units (ADUs) and Junior Accessory Dwelling Units (JADUs).** Revise the municipal code to include an automatic waiver for plan check, and for accessory dwelling units and junior accessory dwelling units.

PRO
AFFH

Responsibility: *Planning Department*
Financing: *Staff time*
Objectives: *Reduction of development costs for accessory dwelling units*
Timeframe: *Review and report annually*

[Previously Program 3.4]

Program 3.6 **Establish an Affordable Housing Fee for New Market Rate Housing, Remodeling and Additions.** Conduct a nexus study by 2025 to evaluate the establishment of an affordable housing fee for residential projects involving one or more units and fees based on the number of square feet of proposed major remodels and additions.

PRO
AFFH

Responsibility: *Planning Department; Planning Commission; City Council*
Financing: *Staff time*
Objectives: *Increased funding for affordable housing development*
Timeframe: *Completion by end of FY 2025-26*

[Previously Program 3.7]

Program 3.7 **Participate in the Marin County Affordable Housing Fund/Permanent Local Housing Allocation (PLHA).** Adopt a memorandum of understanding with Marin County to facilitate the participation in the Marin County Affordable Housing Fund/Permanent Local Housing Allocation (PLHA). Explore other streams of financing to add to or match these funds.

PRO
AFFH

Responsibility: *City Manager; Planning Department; City Council; County of Marin*
Financing: *Staff time*
Objectives: *Increased funding for affordable housing development*
Timeframe: *Completion by end of FY 2025-26*

[Previously Program 3.8]

Program 3.8 **Seek Federal and State Funds for Qualifying Development Projects.** Apply for State and Federal monies for direct support of a proposed project that will provide low-income housing construction or rehabilitation. Upon receipt of an application for multi-family development, the City shall work with the developer to assess potential funding sources, such as, but not limited to, the Community Development Block Grant (CDBG), and HOME. The City shall also seek State and Federal funding specifically targeted for the development of housing affordable to extremely low-income households, such as the Local Housing Trust Fund program and Proposition 1-C funds. The City shall promote the benefits of this program to the development community by posting information on its web page and creating a handout to be distributed with land development applications.

PRO

Responsibility: *Planning Department*
Financing: *Staff time*
Objectives: *Increased funding for affordable housing development and rehabilitation*
Timeframe: *Review and report annually*

[Previously Program 3.9]

Program 3.9 **Low-Barrier Navigation Center.** AB101 (2019) provides a pathway to permanent housing for people experiencing homelessness. In order to comply with the State law, the City will amend the Zoning Code Definitions to include the definition for “Low-Barrier Navigation Center” consistent with State law. The City will also amend its Zoning Code to permit by right low-barrier navigation centers in at least two zoning mixed-use districts.

AFFH

Responsibility: Planning Department; Planning Commission; City Council
Financing: Staff time
Objectives: Compliance with new State law; reduction in homelessness in the region
Timeframe: Completion by end of FY2023-24

[New Program]

Program 3.10

PRO

SB35 Process Improvements. Government Code section 65913.4 allows qualifying development projects with a specified proportion of affordable housing units to move more quickly through the local government review process and restricts the ability of local governments to reject these proposals. The City will develop an SB35 checklist and written procedures for processing SB35 applications to ensure efficient and complete application processing

Responsibility: Planning Department
Financing: Staff time
Objectives: Implementation of SB35
Timeframe: Completion by end of FY 2023-24

[New Program]

Program 3.11

PRO

Amend Zoning to Reflect AB 2011. Integrate state law AB 2011 permitting residential use within commercial corridors to enable required percentages of affordable units, according to whether it is owner-occupied or rental, and according to Objective Design and Development Standards (ODDS).

Responsibility: Planning Director; City Manager; City Council
Financing: Staff time
Objective: Adopt Ordinance
Timeframe: Initiate effort by FY 23-24

[New Program]

Program 3.12

PRO

Objective Design and Development Standards. Update the adopted Objective Design and Development Standards (ODDS) to ensure multi-family and mixed-use housing projects are compatible with Belvedere’s overall aesthetic and that such housing can be developed at prices affordable to lower-income households existing density standards.

Responsibility: Planning Department
Financing: Staff time
Objectives: Institute non-discretionary review for multi-family and mixed-use projects

Timeframe: Completion by end of FY 2023-24

[New Program]

Program 3.13

PRO

Inclusionary Housing. The City will amend its Zoning Ordinance to require that all projects that include the construction of housing dedicate at least 15 percent of its units to be affordable to, and occupied by, lower-income households. For single-family residences, inclusionary regulations will require either construction of an Accessory Dwelling Unit (ADU), or a fee in-lieu, for each new single-family home that is not constructed as part of an SB-9 project.

Responsibility: Planning Department

Financing: Staff time

Objectives: Increase the number of affordable dwelling units in the city

Timeframe: Completion by end of FY 2023-24

[New Program]

Program 3.14

PRO

Unpermitted Dwelling Unit Amnesty Program. The City will amend its Municipal Code to provide a pathway for legalizing unpermitted dwelling units. The approval process shall be limited to a ministerial review by City officials to ensure fire, life, and safety standards are met

Responsibility: Planning Department

Financing: Staff time

Objectives: Legalized unpermitted dwelling units in the city

Timeframe: Completion by end of FY 2023-24

[New Program]

Program 3.15

AFFH

Relocation Partnership Program. The City will partner with Belvedere Land Company to encourage redevelopment prioritization of site 02A in Appendix D (2 Cove Road) so that a relocation plan may involve temporary destination units for a site where construction would not increase displacement pressure.

Responsibility: Planning Department

Financing: Staff time

Objectives: Unified approach to minimize displacement

Timeframe: Initiation by end of FY 2023

[New Program]

Program 3.16

AFFH

SB-10 Ordinance Adoption. The City adopt an ordinance that enables specific discrete number of sites zoned to allow residential units the opportunity to increase density up to 10 units, regulated by Objective Design and Development Standards. Initial criteria for consideration may include participation with the Relocation Partnership Program and tax-exempt properties.

Responsibility: Planning Department

Financing: Staff time

Objectives: Increased feasibility for development of small sites; Unified approach to minimize displacement

Timeframe: Initiation by end of FY 2023

[New Program]

Program 3.17 Remove Single-Family as an Allowed Use within R-2, R-3, and R-3C

Zones. The City will amend the zoning code to remove single-family residences as an allowed use within R-2, R-3, and R-3C zones, and include a provision for existing non-conforming structures.

Responsibility: Planning Department

Financing: Staff time

Objectives: Increased likelihood for multi-family redevelopment to meet General Plan land use designation

Timeframe: Adoption by end of FY 2023

[New Program]

GOAL H4 PROVIDE HOUSING OPPORTUNITIES FOR SPECIAL NEEDS POPULATIONS

Policies

Policy H4.1 Special Needs Groups. Provide opportunities through affordable housing programs for a variety of affordable housing to be constructed or acquired for special needs groups, including the needs of people living with disabilities, people in need of mental health care, single parent families, and other persons identified as having special housing needs.

[Previously Policy H4.1]

Policy H4.2 Senior Housing. Support and encourage the development and construction of housing for seniors. These units should be easily accessible and close to transportation and community services.

[Previously Policy H4.2]

Policy H4.3 Housing for the Homeless. Recognizing the lack of resources to set up completely separate systems of care for different groups of people, including homeless-specific services for the homeless or people “at risk” of becoming homeless, the City will work with other jurisdictions, as appropriate, to develop a fully integrated approach for the broader low-income population. The City will support countywide programs to provide for a continuum of care for the homeless including emergency shelter, transitional housing, supportive housing and permanent housing.

[Previously Policy H4.3]

Policy H4.4 Homesharing. Encourage shared housing at locations in accord with standards established by the City for low- and moderate-income residents without significantly impacting the neighborhood (parking and access).

[Previously Policy H4.5]

Policy H4.5 Emergency Housing Assistance. Participate and allocate funds, as appropriate, for regional, local, and non-profit programs providing emergency shelter and related support services.

[Previously Policy H4.6]

Policy H4.6 Equal Housing Opportunity. Continue to ensure that individuals and families seeking housing in Belvedere are not discriminated against on the basis of race, color, religion, marital status, disability, age, sex, family status (due to the presence of children), national origin, or other arbitrary factors, consistent with the Federal Fair Housing Act.

[Previously Policy H6.1]

Policy H4.7 Reasonable Accommodation. Provide individuals with disabilities reasonable accommodations in rules, policies, practices and procedures that may be necessary to ensure equal access to housing.

[Previously Policy H6.2]

Policy H4.8 Provide Affirmative Vacancy Marketing to Special Needs Populations. Inform older adult existing community members and those seeking affordable housing about upcoming unit vacancies. For instance, encourage continued migration pattern from large single-family homes to multi-family elevator-assisted multi-family homes for older adults within this naturally occurring retirement community. Provide individuals with an ability to opt-in to vacancy announcements for upcoming affordable and accessible housing units.

[New Policy]

Implementing Programs

Program 4.1 Engage in Countywide Efforts to Address Homeless Needs. Participate in regional solutions to providing emergency shelter for homeless families and individuals. The City will seek to assist with funding for the construction of new shelter facilities or the expansion of existing shelter facilities that are near social services and in geographical areas that can adequately meet the needs of homeless families and individuals. Participate and allocate funds, as appropriate, for County and non-profit programs providing emergency shelter and related counseling services.

AFFH

Responsibility: City Manager; Planning Department

Financing: Staff time

Objectives: Development of regional facilities that provide emergency shelter

Timeframe: Review and report annually

[Previously Program 4.1]

Program 4.2 Assure Good Neighborhood Relations Involving Emergency Shelters and Residential Care Facilities. Encourage positive relations between neighborhoods and providers of emergency shelters and residential care facilities. Providers or sponsors of emergency shelters, transitional housing programs and community care facilities will be encouraged to establish outreach programs with their neighborhoods.

Responsibility: Police Department

Financing: Staff time

Objectives: Maintenance of good relationships between emergency shelters, residential care facilities, and the neighborhoods that host them

Timeframe: Review and report annually

[Previously Program 4.2]

Program 4.3

AFFH

Create Home Sharing and Tenant Matching Opportunities. Continue the City's relationship with organizations such as the Marin Housing Authority in implementing the home sharing program to serve extremely low- and very low-income populations. Advertise program availability through the City's website and materials available in City Hall.

Responsibility: Planning Department; City Clerk

Financing: Staff time

Objectives: Promote home sharing opportunities for lower-income households

Timeframe: Review and report annually

[Previously Program 4.3]

Program 4.4

PRO

Parking Reductions. Through use of the Senior Citizen/Handicapped Overlay, maintain the reduction of parking standards for duplex and multi-family residential units that develop and maintain deed-restricted units for seniors and/or disabled persons. Also, ensure that the Zoning Code allows alternative parking standards for non-age restricted affordable projects as provided in the State density bonus law.

Responsibility: Planning Department

Financing: Staff time

Objectives: Reduce the cost of developing housing and for seniors and disabled persons; ensure compliance with State law

Timeframe: Ongoing

[Previously Program 4.4]

Program 4.5

PRO

Fee Reductions for Affordable Housing. Continue to provide reduced fees to encourage the development of affordable housing to serve extremely low- and very low-income populations. The City shall adopt a resolution waiving 100 percent of the application processing (planning) fees for developments in which at least five (5) percent of units are affordable to extremely low-income households. To be eligible for fee waiver, the units shall be affordable by affordability covenant. The waiving or reduction of service mitigation fees may also be considered when the City's Affordable Housing Fee Trust Fund is identified to pay these fees. The City shall promote the benefits of this program to the development community by posting information on its web page and creating a handout to be distributed with land development applications.

Responsibility: Planning Department; City Clerk; Planning Commission; City Council
Financing: Staff time
Objectives: Reduction in the cost of developing affordable housing
Timeframe: Ongoing

[Previously Program 4.5]

Program 4.6

Assist in the Effective Use of Available Rental Assistance Programs.

AFFH

Develop and implement measures to make full use of available rental assistance programs for lower-income households, but especially those in the extremely low- and very low-income categories. Actions include:

- Encourage owners of new rental units to accept some Section 8 certificates;
- Maintain descriptions of current programs to hand out to interested persons;
- Provide funding support, as appropriate; and
- Coordinate with the Marin Housing Authority on rental housing assistance programs such as Shelter Plus Care, AB 2034, HOPWA, the Rental Assist line, Rental Deposit Program, and Welfare to Work Program.

Responsibility: Planning Department; City Clerk
Financing: Staff time
Objectives: Effective use of existing rental assistance programs
Timeframe: Ongoing

[Previously Program 4.6]

Program 4.7

Respond to Housing Discrimination Complaints. Provide information regarding equal housing opportunity at the public counter in City Hall and on the City's website. The City Manager is the designated Equal Opportunity Coordinator in Belvedere with responsibility to investigate and deal appropriately with complaints. The City will refer discrimination complaints to the appropriate legal service, county, or state agency, or Fair Housing of Marin. If mediation fails and enforcement is necessary, refer tenants to the State Department of Fair Employment and Housing or HUD, depending on the nature of the complaint.

AFFH

Responsibility: City Manager; Planning Department; City Clerk
Financing: Staff time

Objectives: Respond to discrimination complaints
Timeframe: Monitor complaints monthly

[Previously Program 6.1]

Program 4.8

AFFH

Proactively Announce Upcoming Affordable Unit Vacancy. The City will work with affordable housing developers to ensure that affordable housing is affirmatively marketed to households with disproportionate housing needs, including Belvedere Older Adults, and those seeking affordable housing in Belvedere. Specific outreach activities include:

Responsibility: Community Development Department; Administration;
Financing: staff time;
Objectives: Maintain or increase current levels of public participation
Timeframe: As housing units are available and as policies are considered

[New Program]

Program 4.9

Universal Design. As much of the City’s housing supply was built before disabled access codes, it is estimated that relatively few units are designed to be accessible residences for the disabled or “visitable” for the disabled. Consider regulations for universal design and “visitable” housing.

Responsibility: Community Development Department;
Financing: General fund (staff time)
Objectives: 100 accessible units
Timeframe: Consider model code by December 2024

[New Program]

GOAL H5 PROMOTE ENERGY CONSERVATION AND SUSTAINABLE DESIGN

Policies

H5.1 Sustainable Design. Encourage use of sustainable, energy-efficient and green building design in new and existing housing.

[Previously Policy H5.1]

Implementing Programs

Program 5.1 Energy Conservation, Smart Growth and Sustainable Design. Through implementation of its Climate Action Plan and continued work with the

Marin Climate and Energy Partnership (MCEP), Belvedere will take a number of significant actions towards becoming a sustainable city in the near future, including:

- Promoting increased recycling, continued disposal reduction, and support of the green waste recycling program operated through the City’s refuse service provider;
- Promoting increased energy efficiency in public and private buildings as well as increased fuel- efficiency of publicly-owned vehicles;
- Promoting ride sharing and providing support for transit and alternatives to single-occupancy car trips;
- Locating new development near workplaces, existing transit, and community services;
- Provision of educational information to residents on how to improve home energy efficiency and sustainability;
- Anticipating the installation of solar energy systems in the design of new homes and considering the allowance of minor zoning variations to promote sustainable energy or other environmental goals; and
- Promotion of available green rebates and financial incentives for single-family homes, multi-family structures, and commercial properties.

Responsibility: City Manager; Public Works; Building Department; Planning Department; City Clerk; City Council

Financing: Staff time

Objectives: Promotion of energy conservation and development of renewable energy resources

Timeframe: Completion by end of FY 2024-25

[Previously Program 5.1]

Program 5.2

Implement Rehabilitation and Energy Loan Programs. Coordinate with the Marin Housing Authority and PG&E to make available loan programs to eligible owner- and renter-occupied housing for improvements to housing units and for energy conservation measures. Participate in a Property Assessed Clean Energy (PACE) program to allow residential and commercial property owners to finance energy and water efficiency improvements and renewable energy installations on their property tax bills. Advertise program availability through the City’s website and materials available in City Hall.

Responsibility: City Manager; Planning Department; City Clerk

Financing: Staff time

Objectives: Effective use of existing energy and water conservation programs; promote installation of renewable energy resources

Timeframe: Ongoing

[Previously Program 5.1]

GOAL H6 COLLABORATE AND PUBLICIZE HOUSING RESOURCES

Policies

Policy H6.1 Local Government Leadership. Take a proactive leadership role in working with community groups, other jurisdictions and agencies, non-profit housing sponsors, and the building and real estate industry in following through on identified Housing Element implementation actions in a timely manner.

[Previously Policy H1.1]

Policy H6.2 Community Participation in Housing and Land Use Plans. Undertake effective and informed public participation from all economic segments and special needs groups in the community in the formulation and review of housing and land use policy.

[Previously Policy H1.2]

Policy H6.3 Rental Assistance Programs. Continue to publicize and create opportunities for using the Housing Choice Voucher rental assistance program in coordination with the Marin Housing Authority (MHA). The City will also continue to support the use of Marin Community Foundation funds for affordable housing and continue to participate in the Housing Stability program administered through MHA.

[Previously Policy H4.4]

Policy H6.4 Affirmatively Furthering Fair Housing. Promote the services of and support Fair Housing Advocates of Northern California (FHANC), which provides free housing discrimination counseling services, intervention and complaint investigation to clients of all protected classes, including immigrants, people with disabilities, seniors, families with children, and other clients protected under fair housing law.

[New Policy]

Implementing Programs

- Program 6.1** **Prepare Information and Conduct Outreach on Housing Issues.**
AFFH Coordinate with local businesses, housing advocacy groups, and neighborhood groups in building public understanding and support for workforce and special needs housing and other issues related to housing. Publicize information on various programs, including local, regional, state, and federal housing programs designed to assist low- and moderate-income households and elderly households.
- Responsibility:* *Planning Department; City Manager; Building Department*
Financing: *Staff time*
Objectives: *Dissemination of information to and support for lower-income households and elderly households*
Timeframe: *Quarterly*
- [Previously Program 3.6]
- Program 6.2** **Affirmatively Furthering Fair Housing.** The City will hold meetings twice a year with Fair Housing Advocates of Northern California to explore ways in which the City can support and affirmatively further fair housing in Belvedere and the region.
- AFFH *Responsibility:* *Planning Department*
Financing: *Staff time*
Objectives: *Promote fair housing*
Timeframe: *Twice a year; ongoing*
- [New Program]
- Program 6.3** **Accessory Dwelling Unit Forum.** The City will host a forum to share and gather information to discover ways in which the City can understand and remove obstacles to support construction of ADUs and JADUs in Belvedere.
- AFFH *Responsibility:* *Planning Department*
Financing: *Staff time*
Objectives: *Promote housing options*
Timeframe: *Initial Forum by end of FY 2023-24*
- [New Program]

Overview of Housing Needs and Constraints

3.1 Introduction

This chapter summarizes housing needs and constraints in the City of Belvedere. The analysis of housing needs primarily utilizes data compiled by ABAG in the Housing Needs Data Report: Belvedere (ABAG/MTC, Baird + Driskell Community Planning, April 2, 2021), which was approved by HCD. For a detailed analysis of housing needs, please see Appendix B (Housing Needs Assessment). Also, for a detailed analysis of governmental and non-governmental constraints, please see Appendix C (Housing Constraints).

Summary of Key Facts

This section provides a summary of key facts related to housing in Belvedere.

- The population of Belvedere has slightly declined between 2000 to 2020, which differs from the steady increase in the Bay Area. Overall, the population of the Bay Area continues to grow because of natural growth and because of the strong economy that draws new residents to the region.
- Belvedere has high housing costs and little unit diversity. The Zillow Market Index values housing in Belvedere at an average of \$4.2 million per unit, significantly above the county's \$1.08 million average value. Eighty-four percent of the housing in Belvedere is single-family detached units, 7.7 percent is small multifamily, 4.8 percent is single-family attached, and 3.5 percent medium or large multifamily.
- Two-thirds (66 percent) of rental units rent for \$2,000 or more a month, compared to 48 percent in Marin County and 42 percent in the Bay area. The median rent in 2019 in Belvedere was \$2,600. Renters make up almost a quarter (24 percent) of all households in Belvedere.
- Residential permits between 2015 and 2019 have been minimal and favored moderate and above moderate-income households. Four permits were issued since 2015, none of which fell in the very low- or low-income permit categories. Since 2000, Belvedere has added 29 housing units out of 1,060 total units in the City— less than three percent of the City's total housing stock.
- Belvedere's population is less diverse than the region overall in racial and ethnic composition: 92 percent of Belvedere's residents identify as non-Hispanic White, compared to 71 percent for Marin County and 39 percent for the Bay area overall. Five percent of residents are of Hispanic

descent, compared to 16 percent in the County and 24 percent in the Bay area. Two percent of residents identify as Asian, about four percentage points less than in the county, but lower than the Bay area overall (27 percent). The city has expanded its diversity, albeit slightly, since 2000, driven by growth in the share of Hispanic residents in the city (two percent to five percent). However, this is not likely to remain as the entirety of the under 18 years of age population is non-Hispanic White (100 percent).

- Poverty rates highlight the disparity in income and opportunities by race, with the Asian and Hispanic populations experiencing 9.3 percent and 5.6 percent poverty rates, respectively, while the poverty rate for non-Hispanic White residents is 2.6 percent.
- There are minor disparities in housing cost burden in Belvedere by race/ethnicity and by tenure (renters/owners). Non-Hispanic White residents experienced the highest cost burden (38 percent), with 21 percent being severely cost burdened (spending greater than 50 percent of income on housing). Renters recorded slightly higher cost burdens than owners (39 percent vs 32 percent respectively) but were much more likely to be severely cost burdened (30 percent to 16 percent).
- The City of Belvedere is covered entirely by one census tract. Therefore, it is not possible to draw distinctions geospatially within the City for renters, concentrations of poverty, displacement vulnerability, and socially vulnerable residents.
- In Belvedere, mortgage denial rates vary by race and ethnicity, particularly for Hispanic applications that were rejected in half of the cases (four total cases). However, only 114 total applications across all races were submitted from 2018 to 2019.
- None of the fair housing complaints filed in Marin County from 2017 to 2021 were in the City of Belvedere.
- As of 2019, students in the Tamalpais Union High School District were 71 percent White, with Hispanic students making up 12 percent of the student body. Graduation rates for all students were roughly equivalent for all races and ethnic minorities, with the overall rate of 95 percent, almost ten percentage points higher than the state average.
- Belvedere student college readiness was average with 68.3 percent of students prepared for college. However, this number was significantly higher than the state's average of 44 percent.

3.2 Overview of Housing Needs

The following section provides an overview of demographic information, housing characteristics, and special housing needs in Belvedere. For a more complete discussion of housing needs, see Appendix B.

Population Trends

The Bay Area is the fifth-largest metropolitan area in the nation and has seen a steady increase in population since 1990, except for a dip during the 2008 Great Recession. Many cities in the region have experienced significant growth in jobs and population. While these trends have led to a corresponding increase in demand for housing across the region, the regional production of housing has largely not kept pace with job and population growth.

According to the data, the population of Belvedere was estimated to be 2,124 in 2020. The population of Belvedere makes up about 0.8 percent of Marin County.¹ In Belvedere, roughly 12.2 percent of its population moved during the past year, a number that is slightly lower than the regional rate of 13.4 percent. [Table 3-1 Belvedere and Regional Population Growth Trends](#), shows population growth trends for Belvedere, Marin County, and the Bay Area as a whole.

Table 3-1 Belvedere and Regional Population Growth Trends

Geography	1990	1995	2000	2005	2010	2015	2020
Belvedere	2,147	2,226	2,125	2,123	2,068	2,148	2,124
Marin County	230,096	238,185	247,289	251,634	252,409	262,743	260,831
Bay Area	6,020,147	6,381,961	6,784,348	7,073,912	7,150,739	7,595,694	7,790,537

SOURCE: California Department of Finance, E-5 series

NOTE: Universe: Total population; For more years of data, please refer to the Data Packet Workbook, Table POPEMP-01.

Population by Age

The distribution of age groups in a city shapes what types of housing the community may need in the future. An increase in the older population may mean that there is a developing need for more senior housing options, while higher numbers of children and young families can point to the need for more family housing options and related services. There has also been a move by many to age-in-place or downsize to stay within their communities, which can mean more multifamily and accessible units are also needed.

In Belvedere, the median age in 2000 was approximately 52 years. By 2019, the median age decreased only slightly to approximately 51 years. The population of those age 5 to 14 has increased since 2010, as has the population of those age 85-and-over.

Population by Race/Ethnicity

Understanding the racial makeup of a city and region is important for designing and implementing effective housing policies and programs. These patterns are shaped by both market factors and

¹ To compare the rate of growth across various geographic scales, Figure 2-1 shows population for the jurisdiction, county, and region indexed to the population in the year 1990. This means that the data points represent the population growth (i.e., percent change) in each of these geographies relative to their populations in 1990.

government actions, such as exclusionary zoning, discriminatory lending practices and displacement that has occurred over time and continues to impact communities of color today.²

Since 2000, the percentage of residents in Belvedere identifying as *White, Non-Hispanic* has decreased by 3.2 percentage points, with the 2019 population standing at 1,970. Overall, the *Hispanic or Latinx* population increased the most while the *White, Non-Hispanic* population decreased the most.

Employment

The largest industry in which Belvedere residents work is *Financial & Professional Services*, and the largest sector in which Marin residents work is *Financial & Professional Services*. For the Bay Area as a whole, the *Health & Educational Services* industry employs the most workers.

Belvedere has more housing than jobs, and this difference has decreased over time. Belvedere's jobs-to-household ratio was 0.46 in 2018, which means that it was a net exporter of workers. In the last 20 years, this imbalance has improved slightly with the jobs-to-household ratio increasing from 0.42 in 2002.

Household Characteristics

Extremely Low-Income Households

Despite the economic and job growth experienced throughout the region since 1990, the income gap has continued to widen. California is one of the most economically unequal states in the nation, and the Bay Area has the highest income inequality between high- and low-income households in the state.

In Belvedere, 72.7 percent of households make more than 100 percent of the Area Median Income (AMI)³, compared to 8.5 percent making less than 30 percent of AMI, which is considered extremely low-income. Regionally, more than half of all households make more than 100 percent AMI, while 15 percent make less than 30 percent AMI. In Marin County, 30 percent AMI is the equivalent to the annual income of \$44,000 for a family of four. Many households with multiple wage earners, including food service workers, full-time students, teachers, farmworkers and healthcare professionals, can fall into lower AMI categories due to relatively stagnant wages in many industries.

² See, for example, Rothstein, R. (2017). *The color of law: a forgotten history of how our government segregated America*. New York, NY & London, UK: Liveright Publishing.

³ Income groups are based on HUD calculations for Area Median Income (AMI). HUD calculates the AMI for different metropolitan areas, and the nine county Bay Area includes the following metropolitan areas: Napa Metro Area (Napa County), Oakland-Fremont Metro Area (Alameda and Contra Costa Counties), San Francisco Metro Area (Marin, San Francisco, and San Mateo Counties), San Jose-Sunnyvale-Santa Clara Metro Area (Santa Clara County), Santa Rosa Metro Area (Sonoma County), and Vallejo-Fairfield Metro Area (Solano County). The AMI levels in this chart are based on the HUD metro area where this jurisdiction is located. Households making between 80 and 120 percent of the AMI are moderate-income, those making 50 to 80 percent are low-income, those making 30 to 50 percent are very low-income, and those making less than 30 percent are extremely low-income. This is then adjusted for household size.

Throughout the region, there are disparities between the incomes of homeowners and renters. Typically, the number of low-income renters greatly outpaces the amount of housing available that is affordable for these households. In Belvedere, the largest proportion of both renters and homeowners fall in the *Greater than 100 percent of AMI* group.

Economic disparities leave communities of color at higher risk for housing insecurity, displacement or homelessness. In Belvedere, *Asian/ API (Hispanic and Non-Hispanic)* residents experience the highest rates of poverty, followed by *Hispanic or Latinx* residents.

Tenure

The number of residents who own their homes compared to those who rent their homes can help identify the level of housing insecurity (i.e., ability for individuals to stay in their homes) in a city and region. Generally, renters may be displaced more quickly if prices increase. In Belvedere, there are a total of 895 households (2018 US Census estimate), and fewer households rent than own their homes: 23.7 percent versus 76.3 percent. By comparison, 36.3 percent of households in Marin County are renters, while 44.0 percent of Bay Area households rent their homes.

Homeownership rates often vary considerably across race/ethnicity in the Bay Area and throughout the country. These disparities not only reflect differences in income and wealth but also stem from federal, state, and local policies that limited access to homeownership for communities of color while facilitating homebuying for white residents. While many of these policies, such as redlining, have been formally disbanded, the impacts of race-based policy are still evident across Bay Area communities. In Belvedere, all Asian and Latinx households owned their own home and 76.0 percent of White households owned their own home. Notably, recent changes to state law require local jurisdictions to examine these dynamics and other fair housing issues when updating their Housing Elements.

In many cities, homeownership rates for households in single-family homes are substantially higher than the rates for households in multi-family housing. In Belvedere, 85.4 percent of households in detached single-family homes are homeowners, while no households in multi-family housing are homeowners.

Displacement

Because of increasing housing prices, displacement is a major concern in the Bay Area. Displacement has the most severe impacts on low- and moderate-income residents. When individuals or families are forced to leave their homes and communities, they also lose their support network.

The University of California, Berkeley (UC Berkeley) has mapped all neighborhoods in the Bay Area, identifying their risk for gentrification. They find that in Belvedere, there are no households that live in neighborhoods that are susceptible to or experiencing displacement and none live in

neighborhoods at risk of or undergoing gentrification. Equally important, some neighborhoods in the Bay Area do not have housing appropriate for a broad section of the workforce. UC Berkeley estimates that all households in Belvedere live in neighborhoods where low-income households are likely to be excluded due to prohibitive housing costs.⁴

Housing Stock Characteristics

Number of Homes

The number of new homes built in the Bay Area has not kept pace with the demand, resulting in longer commutes, increasing prices, and exacerbating issues of displacement and homelessness. According to the California Department of Finance, the City of Belvedere had 1,049 housing units in 2021, up only slightly (0.4 percent) from the 1,045 units that existed in 2010. This was lower than the growth for Marin County during the same period, which was 1.3 percent.

Between 2015 and 2021, five (5) housing units were issued permits in Belvedere which represents 31 percent of the RHNA number of 16 units assigned in the 5th cycle Housing Element. None of the housing permits issued in Belvedere were for lower-income housing.

Housing Type

In recent years, most housing produced in the region and across the state consisted of single-family homes and larger multi-unit buildings. However, some households are increasingly interested in “missing middle housing,” including duplexes, triplexes, townhomes, cottage clusters and accessory dwelling units. These housing types may open up more options across incomes and tenure, from young households seeking homeownership options to seniors looking to downsize and age-in-place. Zoning including R-2 and R-3 offers some variety for new construction. Some in the community have suggested that new single-family use could be prohibited in these zones.

It is important to have a variety of housing types to meet the needs of a community today and in the future. In 2020 Belvedere’s mix of housing types was as follows:

- 84.0 percent of homes were single-family detached;
- 4.8 percent were single-family attached;
- 7.7 percent were small multifamily (2-4 units);
- 3.5 percent were medium or large multifamily (5+ units); and
- There were no mobile homes in Belvedere.

⁴ More information about this gentrification and displacement data is available at the Urban Displacement Project’s webpage: <https://www.urbandisplacement.org/>. Specifically, one can learn more about the different gentrification/displacement typologies shown in Figure 18 at this link: https://www.urbandisplacement.org/sites/default/files/typology_sheet_2018_0.png. Additionally, one can view maps that show which typologies correspond to which parts of a jurisdiction here: <https://www.urbandisplacement.org/san-francisco/sf-bay-area-gentrification-and-displacement>

Between 2010 and 2020, the number of single-family units increased more than multifamily units. In Belvedere, the share of the housing stock that is detached single-family homes is above that of other jurisdictions in the region.

Home Prices

Home prices reflect a complex mix of supply and demand factors, including an area's demographic profile, labor market, prevailing wages and job outlook, coupled with land and construction costs. In the Bay Area, the costs of housing have long been among the highest in the nation. The region's home values have increased steadily since 2000, besides a decrease during the 2008 Great Recession.

A diversity of homes at all income levels creates opportunities for all Belvedere residents to live and thrive in the community.

- Ownership – The largest proportion of homes had a value in the range of \$2M+ in 2019. Home prices increased by 139.7 percent from 2010 to 2020; and
- Rental Prices – The typical contract rent for an apartment in Belvedere was \$2,610 in 2019. Rental prices increased by 30.8 percent from 2009 to 2019.

Cost Burden

The U.S. Department of Housing and Urban Development considers housing to be affordable for a household if the household spends less than 30 percent of its income on housing costs. A household is considered “cost-burdened” if it spends more than 30 percent of its monthly income on housing costs, while those who spend more than 50 percent of their income on housing costs are considered “severely cost-burdened.”

In Belvedere, 24.5 percent of households spend 30 to 50 percent of their income on housing and approximately 45.5 percent are severely cost-burdened. When looking at the cost burden of renters in Belvedere:

- 8.5 percent of renters spend 30 to 50 percent of their income on housing; and
- 29.2 percent of renters spend 50 percent or more of their income on housing.

When looking at the cost burden by race in Belvedere:

- *White, Non-Hispanic* residents are the most severely cost burdened with 20.6 percent spending more than 50 percent of their income on housing; and
- *Asian/ API, Non-Hispanic* are the second most severely cost burdened with 16.7 percent spending more than 50 percent of their income on housing.

Neighborhoods

All Belvedere residents live in neighborhoods identified as “Highest Resource” or “High Resource” areas by State-commissioned research, while none live in areas identified by this research as “Low

Resource” or “High Segregation and Poverty” areas. These neighborhood designations are based on a range of indicators covering areas such as education, poverty, proximity to jobs and economic opportunities, low pollution levels, and other factors.⁵

Special Housing Needs

Some population groups may have special housing needs that require specific program responses, and these groups may experience barriers to accessing stable housing due to their specific housing circumstances. The following groups may have special housing needs:

- Large households;
- Female-headed households;
- Senior households;
- People with disabilities;
- Homeless Persons; and
- Farmworkers.

For a detailed analysis please refer to Appendix B Housing Needs Assessment.

3.3 Governmental and Non-Governmental Constraints

Housing development is affected by government regulations and other non-governmental forces, such as the cost of land and building materials and the availability and cost of housing loans.

Housing elements are required to investigate the impact of these constraints as they present themselves in the city or town for which the housing element is being prepared. This subsection provides a brief overview of governmental and non-governmental constraints in the City of Belvedere. Please see Appendix C for a full discussion of housing constraints.

Belvedere’s development regulations are generally consistent with California housing law, and where this is not the case, as with Low-Barrier Navigation Centers⁶, Chapter 2 of this plan (Goals, Policies, and Programs) includes a program to correct the deficiency. The Zoning Code does not pose an unnecessary constraint to the development of affordable housing.

⁵ For more information on the “opportunity area” categories developed by HCD and the California Tax Credit Allocation Committee, see this website: <https://www.treasurer.ca.gov/ctcac/opportunity.asp>. The degree to which different jurisdictions and neighborhoods have access to opportunity will likely need to be analyzed as part of new Housing Element requirements related to affirmatively furthering fair housing. ABAG/MTC will be providing jurisdictions with technical assistance on this topic this summer, following the release of additional guidance from HCD.

⁶ Low-Barrier Navigation Centers are defined as a “Housing First,” low barrier, temporary, service-enriched shelter that helps homeless individuals and families to quickly obtain permanent housing (ABAG, 2022). For more information on Low-Barrier Navigation Centers and related AB 101 requirements, see this website: <https://abag.ca.gov/technical-assistance/low-barrier-navigation-center-resources>.

Following is a list of Zoning Code descriptions that contribute to assumptions that current code does not pose an unnecessary constraint to the development of affordable housing:

- Single-family zones allow supportive and transition housing, small residential and family care facilities, and manufactured housing;
- Multifamily densities, which allow up to 35 dwelling units per acre, are high enough to facilitate affordable housing projects;
- Objective design standards are in place, so that the development process for multifamily housing is not subject to local design discretion;
- Off-site improvement requirements are typical and not unduly constraining;
- Processing times are consistent with State law and typical for a Bay Area community;
- Parking requirements, which require 1.25 units per unit for one- and two-bedroom units, are low enough to not pose a constraint; and
- The City of Belvedere has reasonable accommodations in place to facilitate needed modifications for special needs households.

In terms of non-governmental constraints, limited land availability and land costs will remain a constraint to affordable housing. The cost of construction materials is also a constraint, and to the degree that the City can subsidize affordable housing projects with available funds dedicated to housing, this too can make a difference.

This side intentionally left blank.

4.0 Site Inventory and Opportunities

4.1 Introduction

The *Plan Bay Area 2050 Final Blueprint*¹ forecasts that the nine-county Bay Area will add 1.4 million new households between 2015 and 2050. For the eight-year time frame covered by this Housing Element Update, HCD has identified the region's housing need as 441,176 units. As introduced in previous chapters, the total number of housing units assigned by HCD is separated into four income categories that cover housing types for all income levels, from very low-income households to market rate housing. This calculation, known as the Regional Housing Needs Allocation (RHNA) is based on population projections produced by the California Department of Finance as well as adjustments that incorporate the region's existing housing need. The adjustments result from recent legislation requiring HCD to apply additional adjustment factors to the baseline growth projection from California Department of Finance, in order for the regions to get closer to healthy housing markets. To this end, adjustments focus on the region's vacancy rate, level of overcrowding and the share of cost burdened households, and seek to bring the region more in line with comparable ones. These new laws governing the methodology for how HCD calculates the RHNA resulted in a significantly higher number of housing units for which the Bay Area must plan compared to previous cycles.

4.2 Regional Housing Needs Allocation

In January 2021, ABAG adopted a Draft RHNA Methodology,² which is currently being reviewed by HCD. For Belvedere, the proposed RHNA to be planned for this cycle is 160 units, a slated increase from the last cycle.

¹ Plan Bay Area 2050 is a long-range plan charting the course for the future of the nine-county San Francisco Bay Area. It covers four key issues: the economy, the environment, housing and transportation

² Please note that the previously stated figures are merely illustrative, as ABAG has yet to issue Final RHNA allocations. The Final RHNA allocations that local jurisdictions will use for their Housing Elements will be released at the end of 2021.

RHNA Summary

Belvedere’s share of the regional housing need for the eight-year period from 2023 to 2031 is 160 units, which is a 1,000 percent increase over the 16 units required by the 2015 to 2023 RHNA. The housing need is divided into the four income categories of housing affordability. [Table 4-1, Belvedere’s Regional Housing Needs Allocation – 2023–2031](#), shows Belvedere’s RHNA for the planning period 2023 – 2031.

Table 4-1 Belvedere’s Regional Housing Needs Allocation – 2023–2031

Income Group	Belvedere Units	Percent	Marin County Units	Percent	Bay Area Units	Percent
Very Low Income (<50% of AMI)	49	30.6%	4,171	29.0%	114,442	25.9%
Low Income (50%-80% of AMI)	28	17.5%	2,400	16.7%	65,892	14.9%
Moderate Income (80%-120% of AMI)	23	14.4%	2,182	15.1%	72,712	16.5%
Above Moderate Income (>120% of AMI)	60	37.5%	5,652	39.2%	188,130	42.6%
Total	160	100.0%	14,405	100.0%	441,176	100.0%

SOURCE: ABAG, 2021

Progress to Date

The RHNA planning period for the 2023-2031 Housing Element (6th Cycle) is June 30, 2022 through December 31, 2030. The statutory adoption date for the 6th Cycle Housing Element is January 1, 2023—a full six months after the beginning of the planning period. To account for this discrepancy, the City of Belvedere achieves credit for the number of housing units permitted in this six-month period prior to the adoption of the 6th Cycle Housing Element and this number of units will apply towards meeting the 2023-2031 RHNA. The units permitted between June 30, 2022 and December 31, 2022 count towards the 2023-2031 planning period RHNA and are subtracted from the 6th Cycle RHNA. [Table 4-2, Belvedere’s Adjusted RHNA](#), shows the City of Belvedere’s adjusted RHNA, which accounts for progress made prior to the adoption of the updated Housing Element document.

Table 4-2 Belvedere’s Adjusted RHNA

	Very Low-Income Units	Low-Income Units	Moderate-Income Units	Above Moderate-Income Units	Total Units
2023–2031 RHNA	49	28	23	60	160
Units permitted between June 30, 2022 and January 1, 2023	1	2	1	0	4
Remaining RHNA	48	26	22	60	156

SOURCE: City of Belvedere 2022

4.3 Site Inventory

The purpose of the sites inventory is to identify and analyze specific sites that are available and suitable for residential development from 2023-2031 in order to accommodate Belvedere’s assigned 160 housing units. The City doesn’t build the housing but facilitates the programs and policies to plan for where it should go and how many units could be on potential sites.

Table 4-3, *Vacant/Partially Vacant and Available Sites*, provides details and capacity estimates for the 2023-2031 planning period.

Table 4-3 Vacant/Partially Vacant and Available Sites

Housing Resource	Very Low-Income Capacity	Lower Income Capacity	Moderate Income Capacity	Above Moderate-Income Capacity (Net)	Total Capacity
Total	59	54	45	66	228
RHNA	49	28	23	60	160
Diff	10	26	22	6	64

SOURCE: City of Belvedere; EMC Planning Group Inc.

4.4 RHNA Strategy

Site selection began by working with City staff to determine all possible locations that may contain capacity for future housing units. A mapping preference simulation was shared with the public to incorporate public opinion. Letters were mailed to all property owners included in the initial inventory list. Letters included an invitation to support the effort to meet RHNA in Belvedere with a property owner interest form. The property owner interest form has been available online to everyone for at least seven months. City officials were consulted regarding City-owned property. More than 50 property owners submitted information to describe what kind of housing unit(s) they intend to construct within the next eight years.

Information from all sources subsequent to the above actions has been integrated into the final sites list, which is found in Appendix D, [Table D-3, Vacant/Partially Vacant and Available Sites](#). State laws greatly impact capacity opportunities for housing unit construction. Belvedere intends to integrate housing law AB 2011 to enable units to be built at site 01A without zoning changes, to enable ministerial review via Objective Design and Development Standards (ODDS) for all sites that would be eligible for SB 330, and policies that incentivize development of Accessory Dwelling Units (ADUs) and SB 9 units for single-family zoned sites. State law SB 10 will be incorporated to specifically encourage housing development at two sites owned by religious institutions. Further, Belvedere will remove single-family as a permitted use for future redevelopment of R-2 and R-3 sites. Review of multi-family and mixed-use proposals will be ministerial according to ODDS. [Figure 4-1, Projected Units According to State Law](#), exhibits the ratios of unit types intended to meet RHNA according to state laws.

Figure 4-1 Projected Units According to State Law

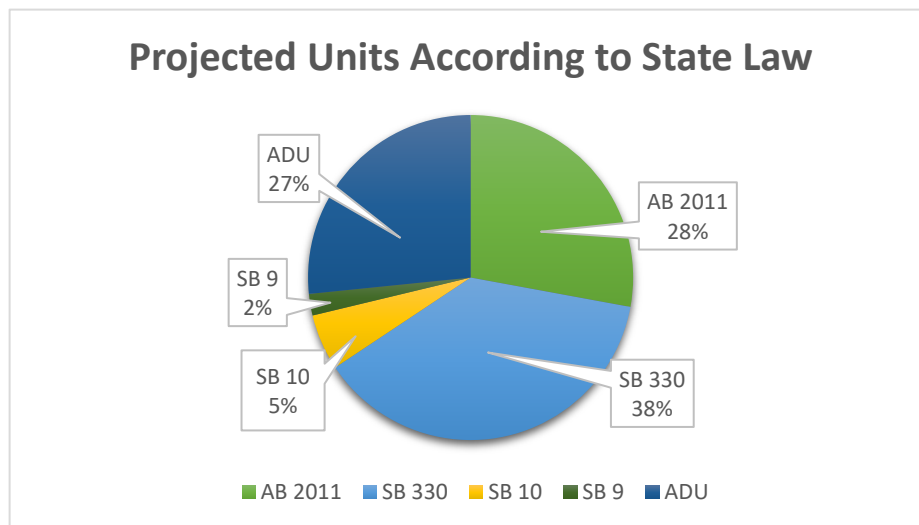

SOURCE: EMC Planning Group, 2022

Belvedere Land Company (BLC) together with HBA Properties presented a letter of intent to participate with housing unit construction towards Belvedere’s RHNA on August 18, 2022 (see Appendix A-2). BLC and HBA’s portfolio includes 33 percent of the total acreage included with the Sites Inventory, represents 68 percent of projected units, and owns seven out of the 10 sites that are zoned Multi-family or Commercial. [Table 4-4, Belvedere Land Company Properties for RHNA Participation](#), provides details and capacity estimates for the largest multi-family property holder in Belvedere. All sites zoned for multi-family and mixed-use construction are located within the FEMA 100-year flood zone. Mitigation for 100-year FEMA flood zone designation will be necessary for redevelopment of these sites through building permit review.

Current density regulations appear to meet nearly all of the capacity suggested for these sites. A new policy is focused on updates to the recently adopted ODDS to provide for the flexibility needed for BLC and HBA to meet desired density at these Belvedere sites. A program is also included to adopt ordinance for specific sites to be eligible for densities permitted with SB 10. See Chapter 2 and Appendix D for more details on SB 10 sites.

Policies to incentivize Accessory Dwelling Unit (ADU) construction are also part of the strategy to create a variety of housing types to support a more inclusive community. The Belvedere community has stepped up to the challenge to contribute towards RHNA goals, with an impressive 41 letters of intention submitted from property owners to construct an ADU within the next eight years. Addresses for future ADU locations are listed in Appendix D. Additionally, the forthcoming inclusionary ordinance is intended to apply to single-family construction, so that either an ADU or an option to pay an in-lieu fee for affordable housing to be constructed in Belvedere would be required for any future single-family home.

Table 4-4 Belvedere Land Company Properties for RHNA Participation

Site Reference	APN	Suggested Increase of Units	Actual Unit Increase Available
1A*	060-082-57	65	65+ ³
2A	060-093-07	6	6
2B	060-093-04, 060-093-05, 060-093-06, 060-093-08,	24	22
3A	060-092-14, 060-092-15, 060-092-16, 060-092-17, 060-092-18, 060-092-19	45	54
4A	060-072-25	12	15
4D	060-093-10, 060-093-12, 060-093-13	21	27
Total		128	135

SOURCE: City of Belvedere & Letter from Belvedere Land Company, dated August 18, 2022 (See Appendix D-2)

³ Site 1A Actual Unit Increase Available unit count does not include a full density assumption for AB 2011 development, bill text can be found at https://leginfo.legislature.ca.gov/faces/billNavClient.xhtml?bill_id=202120220AB2011

4.5 Summary and Conclusions

The vacant, partially vacant, and underutilized sites identified in this report are sufficient to accommodate approximately 140 percent of the Belvedere’s Regional Housing Needs Allocation for the 6th Cycle planning period. This “cushion” is highly recommended because of the state’s no-net-loss policy, which precludes jurisdictions from approving development that results in an overall housing site deficit. It essentially provides a degree of flexibility for policy makers as they make development decisions. Many of the sites identified in this report have existing uses that would need to be demolished before new housing could be constructed.

For communities like Belvedere that are largely built out and surrounded on all sides by other communities and the Bay, redevelopment and densification is the only practical solution to providing a fair share of housing for the San Francisco Bay Area. By its nature, such redevelopment is more costly and more time consuming than building new units on vacant land. To offset these constraints, City Officials have coordinated closely with Belvedere Land Company LP (BLC-LP), and HBA Properties, both of whom have expressed interest in redeveloping existing multi-family housing. Belvedere is opening up policy, design standards, and their back yards to enable a variety of housing types reflective of near-future community needs, and to welcome a diversity of new residents.

5.0 Energy and Resource Conservation

5.1 Introduction

This chapter summarizes opportunities for energy and resource conservation in the construction of housing in the City of Belvedere.

5.2 Opportunities for Energy Conservation

Energy conservation is a major priority in Belvedere. The City Council updated its Climate Action Plan (CAP) in 2022 (adopted in 2011), which provides a roadmap to actions the City will take to reduce energy consumption and lower greenhouse gas (GHG) emissions. The plan is entitled: City of Belvedere Climate Action Plan 2030 and was prepared in collaboration with the Marin Climate & Energy Partnership. The plan identifies eight categories of action that when taken together, will achieve Belvedere's GHG reduction goals, including:

- Low Carbon Transportation;
- Renewable Energy and Electrification;
- Energy Efficiency;
- Water Reduction;
- Water Conservation;
- Sequestration and Adaptation;
- Community Engagement; and
- Implementation and Monitoring.

Marin Clean Energy

Marin Clean Energy (MCE) is a not-for-profit public agency that has been setting the standard for clean energy in our communities since 2010. The agency offers renewable power at stable rates, significantly reducing energy-related greenhouse emissions, and reinvests millions of dollars in local energy programs. MCE provides electricity service and cutting-edge energy programs to more than one million residents and businesses in 37 member communities across four Bay Area counties: Contra Costa, Marin (including Belvedere), Napa, and Solano.

MCE and Pacific Gas & Electric both provide somewhat overlapping energy efficiency programming for Belvedere. These services include commercial, industrial, and residential programs that address:

- Lighting;
- Appliances;
- HVAC;
- Plug load;
- Refrigeration;
- Lighting controls;
- Water heaters; and
- Others.

5.3 Related Housing Element Programs

As part of this Housing Element Update, the City of Belvedere will implement the following programs:

- Program 5.1 – Energy Conservation, Smart Growth and Sustainable Design; and
- Program 5.2 – Implement Rehabilitation and Energy Loan Programs.

Belvedere Fair Housing Assessment



APPENDIX

Table of Contents

APPENDIX A BELVEDERE FAIR HOUSING ASSESSMENT.....	A-1
A.1 Introduction	A-1
A.2 Fair Housing Enforcement and Outreach Capacity.....	A-10
A.3 Integration and Segregation	A-18
A.4 Access to Opportunity.....	A-28
A.5 Disproportionate Housing Needs.....	A-35

Tables

Table A-1	Discrimination Complaints by Protected Class (2018-2021)	A-12
Table A-2	Dissimilarity Indices for Marin County (1990-2020).....	A-21
Table A-3	Cost Burden by Race/Ethnicity	A-36
Table A-4	Substandard Housing Conditions - Bay Area and Marin County	A-38
Table A-5	Homelessness by Shelter Status – Marin County (2019)	A-39

Figures

Figure A-1	Major Public and Legal Actions that Influence Fair Access to Housing	A-5
Figure A-2	Fair Housing Cases and Inquiries.....	A-13
Figure A-3	Regional Racial/Ethnic Minority Concentrations by Block Group (2010)....	A-22
Figure A-4	Regional Racial/Ethnic Majority Tracts (2018).....	A-23
Figure A-5	Segregation and Integration	A-25
Figure A-6	Regional HCV Concentration by Tract.....	A-26
Figure A-7	Public Transit	A-32
Figure A-8	Access to Opportunity.....	A-34
Figure A-9	Regional Cost Burdened Renter Households by Tract (2019).....	A-37
Figure A-10	Disproportionate Housing Needs.....	A-42

Appendix A

Belvedere Fair Housing Assessment

A.1 Introduction

In 2018, Governor Brown signed Assembly Bill (AB 686) requiring all public agencies in the state to affirmatively further fair housing (AFFH) beginning January 1, 2019.¹ The new requirements went into effect on January 1, 2019 and required all public agencies to “administer programs and activities relating to housing and community development in a manner that affirmatively furthers fair housing, and take no action inconsistent with this obligation”² AB 686 also made changes to Housing Element Law in order to incorporate requirements to AFFH as part of the housing element and general plan. These requirements include an analysis of: fair housing outreach and capacity, integration and segregation, access to opportunity, disparate housing needs, and current fair housing practices.

The following report was prepared by Root Policy Research (Denver, Colorado) and is based on and expands on work completed by Veronica Tam & Associates and on work commissioned by the Association of Bay Area Governments (ABAG) and the Metropolitan Transportation Commission (MTC). The ABAG/MTC report was prepared in collaboration with the University of California Merced Urban Policy Lab and was entitled: “AFFH Segregation Report: Belvedere.”

1 Public agencies receiving funding from HUD are also required to demonstrate their commitment to AFFH. The federal obligation stems from the fair housing component of the federal Civil Rights Act mandating federal fund recipients to take “meaningful actions” to address segregation and related barriers to fair housing choice.

2 California Department of Housing and Community Development Guidance, 2021, page 9.

Affirmatively Furthering Fair Housing

“Affirmatively furthering fair housing” means taking meaningful actions, in addition to combating discrimination, that overcome patterns of segregation and foster inclusive communities free from barriers that restrict access to opportunity based on protected characteristics. Specifically, affirmatively furthering fair housing means taking meaningful actions that, taken together, address significant disparities in housing needs and in access to opportunity, replacing segregated living patterns with truly integrated and balanced living patterns, transforming racially and ethnically concentrated areas of poverty into areas of opportunity, and fostering and maintaining compliance with civil rights and fair housing laws. The duty to affirmatively further fair housing extends to all of a public agency’s activities and programs relating to housing and community development. (Gov. Code, § 8899.50, subd. (a)(1).)”

SOURCE: California Department of Housing and Community Development Guidance, 2021, page 14.

History of Segregation in the Region

The United States’ oldest cities have a history of mandating segregated living patterns—and cities in Northern California are no exception. ABAG, in its recent Fair Housing Equity Assessment, attributes segregation in the Bay area to historically discriminatory practices—highlighting redlining and discriminatory mortgage approvals—as well as “structural inequities” in society, and “self-segregation” (i.e., preferences to live near similar people).

Researcher Richard Rothstein’s 2017 book *The Color of Law: A Forgotten History of How Our Government Segregated America* chronicles how the public sector contributed to the segregation that exists today. Rothstein highlights several significant developments in the Bay area region that played a large role in where the region’s non-White residents settled.

Throughout Marin County and the Bay area in general, neighborhood associations and City leaders have historically attempted to thwart the integration of communities. Although some neighborhood residents supported integration, most did not, and it was not unusual for neighborhood associations to require acceptance of all new buyers. Builders with intentions to develop for all types of buyers (regardless of race) found that their development sites were

This history of segregation in the region is important not only to understand how residential settlement patterns came about—but, more importantly, to explain differences in housing opportunity among residents today. In sum, not all residents have been able to build housing wealth or achieve economic opportunity. This historically unequal playing field in part determines why residents have different housing needs today.

rezoned by planning councils, required very large minimum lot sizes, and/or were denied public infrastructure to support their developments or charged prohibitively high amounts for infrastructure.

Marin County had the first federal housing project with integrated workers and families, built during the latter part of World War II. Market rate development boomed in Marin County during the 1940s, which largely benefitted White homebuyers due to federally guaranteed developer loans that allowed race-restricted covenants in subdivisions and federally subsidized mortgages for white buyers only. Environmental activism in the 1960s restrained residential growth—just when the national civil rights movement outlawed discrimination in housing transactions. As such, intentional segregation was reinforced through growth restriction policies. By 2018, Marin County had restricted building on almost 85 percent of the county.

Recent examples of affordable housing projects in Marin County have been met with strong opposition due to concerns of change and environmental impact. Marin County has been working with the U.S. Department of Housing and Urban Development (HUD) to advance racial equality in housing policies, including increased funding for low-income housing in traditionally white majority areas. Yet community concerns around parking, traffic congestion, and preservation of the county’s aesthetic have complicated development of higher density and affordable housing.

In addition to historical discriminatory practices that embedded segregation into living patterns throughout the Bay Area, it’s also necessary to recognize the historical impacts of colonization and genocide on Indigenous populations and how the effects of those atrocities are still being felt today. The original inhabitants of present-day Marin County are the Coast Miwok who were hunters and gatherers that spanned across 600 village sites in the region. Populations severely declined during European expansion as natives became exposed to new diseases and endured decades of abuse, conflict, and enslavement by colonists. In the Bay Area, some still identify as Miwok (exact figure is unknown), but the practices pursued during expansion and California statehood have directly contributed to the disparate housing and economic outcomes collectively experienced by Native populations today. The timeline of major federal Acts and court decisions related to fair housing choice and zoning and land use appears on the following page.

As shown in the timeline, exclusive zoning practices were common in the early 1900s. Courts struck down only the most discriminatory cases and allowed those that would be considered today to have a “disparate impact” on classes protected by the Fair Housing Act. For example, the 1926 case *Village of Euclid v. Amber Realty Co.* (272 U.S. 365) supported the segregation of residential, business, and industrial uses, justifying separation by characterizing apartment

buildings as “mere parasite(s)” with the potential to “utterly destroy” the character and desirability of neighborhoods. At that time, multifamily apartments were the only housing options for people of color, including immigrants.

The Federal Fair Housing Act was not enacted until nearly 60 years after the first racial zoning ordinances appeared in U.S. cities. This coincided with a shift away from federal control over low-income housing toward locally-tailored approaches (block grants) and market-oriented choice (Section 8 subsidies)—the latter of which is only effective when adequate affordable rental units are available.

Figure A-1, *Major Public and Legal Actions that Influence Fair Access to Housing*, shows a timeline for major public and legal actions related to fair housing access.

Report Content and Organization

This Fair Housing Assessment follows the April 2021 State of California State Guidance for AFFH. The main body of the report includes the following sections:

- **Section I. Fair Housing Enforcement and Outreach Capacity** reviews lawsuits/enforcement actions/complaints against the jurisdiction; compliance with state fair housing laws and regulations; and jurisdictional capacity to conduct fair housing outreach and education;
- **Section II. Integration and Segregation** identifies areas of concentrated segregation, degrees of segregation, and the groups that experience the highest levels of segregation;
- **Section III. Access to Opportunity** examines differences in access to education, transportation, economic development, and healthy environments; and
- **Section IV. Disparate Housing Needs** identifies which groups have disproportionate housing needs including the risk of displacement.

The report also includes the following appendices:

- Map and Data packet, including Fair Housing Organizations in Marin County—mission, services, and contact information; and
- State Fair Housing Laws and Regulations—summary of key state laws and regulations related to mitigating housing discrimination and expanding housing choice.

Figure A-1 Major Public and Legal Actions that Influence Fair Access to Housing

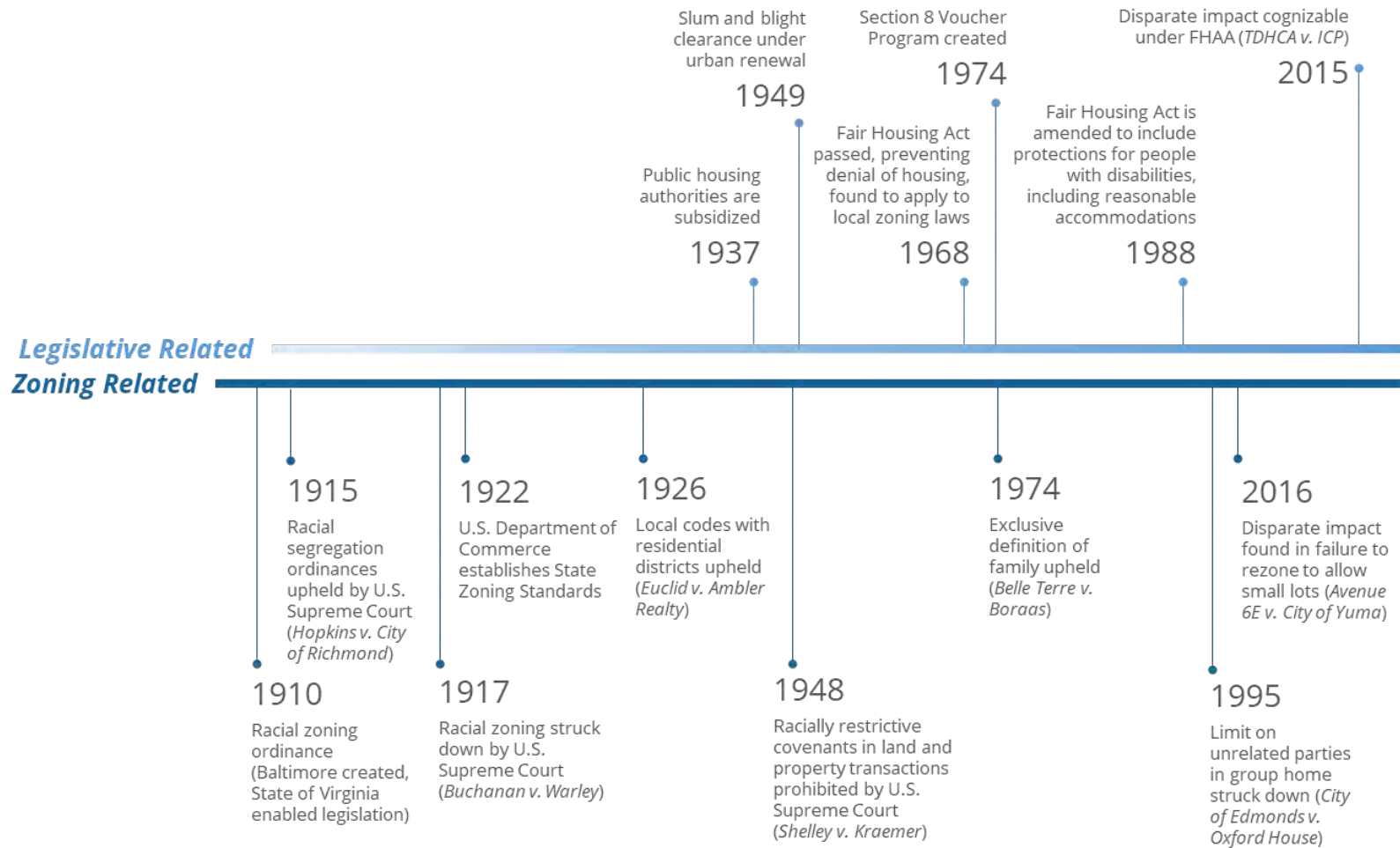

SOURCE: Root Policy Research

This side intentionally left blank.

Primary Findings, Contributing Factors, and Fair Housing Actions

This section summarizes the primary findings from the Fair Housing Assessment for Belvedere including the following sections: fair housing enforcement and outreach capacity, integration and segregation, access to opportunity, disparate housing needs, and contributing factors and the City's fair housing action plan.

- None of the fair housing complaints filed in Marin County from 2017 to 2021 were in the City of Belvedere;
- Belvedere's population is less diverse than the region overall in racial and ethnic composition: 92 percent of Belvedere's residents identify as non-Hispanic White, compared to 71 percent for Marin County and 39 percent for the Bay area overall. Five percent of residents are of Hispanic descent, compared to 16 percent in the County and 24 percent in the Bay area. Two percent of residents identify as Asian, about the four percentage points less than in the county, but lower than the Bay area overall (27 percent). The City has expanded its diversity, albeit slightly, since 2000, driven by growth in the share of Hispanic residents in the City (2 to 5 percent)³. However, this is not likely to remain as the entirety of the under 18 years of age population is non-Hispanic White (100 percent);
- Poverty rates highlight the disparity in income and opportunities by race, with the Asian and Hispanic populations experiencing 9.3 percent and 5.6 percent poverty rates, respectively, while the poverty rate for non-Hispanic White residents is 2.6 percent;
- Belvedere has high housing costs and little unit diversity. The Zillow market index values housing in Belvedere at an average of \$4.2 million per unit, significantly above the county's \$1.08 million average value. Eighty-four percent of the housing in Belvedere is single family detached units, 7.7 percent is small multifamily, 4.8 percent is single family attached, and 3.5 percent medium or large multifamily;
- Two-thirds (66 percent) of rental units rent for \$2,000 or more a month, compared to 48 percent in Marin County and 42 percent in the Bay area. The median rent in 2019 in Belvedere was \$2,600. Renters make up almost a quarter (24 percent) of all households in Belvedere;
- Residential permits between 2015 and 2019 have been minimal and favored moderate and above moderate-income households. Only four permits were issued since 2015, none of which fell in the very low- or low-income permit categories. Since 2000, Belvedere has only added 29 housing units out of 1,060 total units in the City—less than three percent of the City's total housing stock;
- There are minor disparities in housing cost burden in Belvedere by race/ethnicity and by tenure (renters/owners). Non-Hispanic White residents experienced the highest cost burden

³ Source: United States Census, ACS 5-Year Data, 2020.

(38 percent), with 21 percent being severely cost burdened (spending greater than 50 percent of income on housing). Renters recorded slightly higher cost burdens than owners (39 percent vs 32 percent respectively) but were much more likely to be severely cost burdened (30 percent vs 16 percent);

- The City of Belvedere is covered entirely by one census tract. Therefore, it is not possible to draw distinctions geospatially within the City for: renters, concentrations of poverty, those who are vulnerable to displacement, and socially vulnerable residents;
- Mortgage denial rates vary by race and ethnicity, particularly for Hispanic applicants that were rejected in half of the cases (four total cases). However, only 114 total applications across all races were submitted from 2018 to 2019;
- As of 2019, students in the Tamalpais Union High School District were 71 percent White, with Hispanic students making up 12 percent of the student body. Graduation rates for all students were roughly equivalent for all races and ethnic minorities, with the overall rate of 95 percent, almost ten percentage points higher than the state average; and
- Belvedere student college readiness was average with 68.3 percent of students prepared for college. However, this number was significantly higher than the state’s average of 44 percent.

FAIR HOUSING ISSUE:

No residents filed fair housing complaints in the City, indicating a potential lack of awareness about fair housing rights.

Contributing factors:

- Lack of access to information about fair housing rights.
- Limited knowledge of fair housing by residents.

FAIR HOUSING ISSUE:

Belvedere has significantly lower proportions of racial and ethnic minorities and low-income households compared to Marin County and the Bay Area. The absence of protected classes and housing options suitable to them may indicate exclusionary behavior.

Contributing factors:

The proportion of Belvedere residents that identify as non-Hispanic White is 92 percent compared to 71 percent in Marin County. Residents who identify as Hispanic make up the second largest population group in the City with 5 percent of the population compared to 16 percent in the county.

Nearly three-quarters of Belvedere households have incomes greater than 100 percent of the Area Median Income compared to 51 percent in the county.

FAIR HOUSING ISSUE:

Belvedere’s lack of housing production and soaring housing costs have made it difficult for new households to enter the market and live in the community.

Contributing factors:

- Only 114 units have been built in the City since 1980.
- Since 2015, there have been four housing permits in the City for moderate to above moderate-income households.
- There is a lack of developable land.

FAIR HOUSING ISSUE:

Belvedere offers a high performing and equitable educational environment with high graduation rates across races and ethnicities. Yet access is limited to low-income students and racial and ethnic minorities due to the lack of affordable housing in the City.

Contributing factors:

- Lack of affordable housing.

Summary

In Belvedere, disparity in housing choice—particularly for low- and moderate-income households living in other parts of the county and in the region—is the main challenge in the City. Belvedere’s lack of housing production overall and zoning and land use regulations that limit the development of diverse (and more affordable) housing types has prevented low- and moderate-income households in the county and broader region from residing in the City.

Recommended Fair Housing Programs and Policies

We anticipate that adding approximately 100 units of affordable housing (i.e., very low-, low-, and moderate-income) will provide housing for resident groups who are more racially and ethnically diverse than the City overall due to their disproportionate needs. The City is prepared to pair the construction of new affordable housing with programs in order to ensure that residents with disproportionate needs benefit, and to conduct affirmative marketing to advertise this initiative.

New programs, which are outlined below, have been added in Chapter 2 to accomplish this. As demonstrated in Belvedere’s site inventory, Belvedere has worked closely with interested property owners to disperse new housing throughout the City, and as such it is not anticipated that new housing will increase segregation in the City.

The following are recommended policies and programs:

- Prioritize development of housing units that serve very low- and low-income households. Affirmatively market those units to racially and ethnically diverse households in the county that are underrepresented in the City’s demographic makeup;
- Work with other cities to establish a program that provides favorable financing and grants to homeowners who develop accessory dwelling units and agree to rent those at below market prices; and
- Increase densities for multi-family housing, which can address the missing middle product types, allow site flexibilities, and/or offer City resources in exchange for affordable units that accommodate the needs of moderate-income households and workers living in the broader region.

Each of these suggested policies/programs has been addressed in Chapter 2 (Housing Goals, Policies, and Programs) of this document.

A.2 Fair Housing Enforcement and Outreach Capacity

This section discusses fair housing legal cases and inquiries, fair housing protections and enforcement, and outreach capacity.

Fair housing enforcement and outreach capacity relates to the ability of a locality and fair housing entities to disseminate information related to fair housing and provide outreach and education that ensure community members are knowledgeable about fair housing laws and rights. As such, enforcement and outreach capacity includes: ensuring compliance with fair housing laws, investigating complaints, obtaining remedies, and engaging in fair housing testing.⁴

Fair Housing Legal Cases and Inquiries

The Fair Housing Advocates of Northern California (FHANC) provides fair housing services, including fair housing counseling, complaint investigation, and discrimination complaint assistance, to Marin County residents. FHANC is a non-profit agency whose mission is to actively support and promote fair housing through education and advocacy. FHANC also provides fair housing workshops in English and Spanish. Workshops educate tenants on fair housing law and include information about: discriminatory practices; protections for immigrants, people with disabilities, and

⁴ Marin County AFFH Template

families with children; occupancy standards; and landlord-tenant laws. FHANC also provides educational workshops on home buying and affordable homeownership. FHANC hosts a fair housing conference in Marin County annually.

The County works in close partnership with the Fair Housing Advocates of Marin (FHAM) (a division of Fair Housing Advocates of Northern California, FHANC). FHAM is the only HUD-certified Housing Counseling Agency in the county, as well the only fair housing agency with a testing program in the county. FHAM provides free services to residents protected under federal and state fair housing laws. FHAM helps individuals address: incidents of discrimination they have experienced, increasing housing access and opportunity through advocacy, and the act of requiring housing providers to make changes in discriminatory policies. FHAM provides the following services:

- Housing counseling for individual tenants and homeowners;
- Mediations and case investigations;
- Referral of and representation in complaints to state and federal enforcement agencies;
- Intervention for people with disabilities requesting reasonable accommodations and modifications;
- Fair housing training seminars for housing providers, community organizations, and interested individuals;
- Systemic discrimination investigations;
- Monitoring Craigslist for discriminatory advertising;
- Education and outreach activities to members of protected classes on fair housing laws;
- AFFH training and activities to promote fair housing for local jurisdictions and county programs;
- Pre-purchase counseling/education for people in protected classes who may be victims of predatory lending; and
- Foreclosure prevention.

According to the Marin County AFFH, from 2018 to 2019, 315 fair housing complaints in Marin County were filed with FHANC or HUD. Most of the county complaints cited disability status as the bias (77 percent) followed by national origin (13 percent), and source of income (9 percent). FHAM handled the majority of the claims —referring 211 allegations to attorneys or counsel in 2018-2019 alone, and referring four incidents to HUD/DFEH. [Table A-1, Discrimination Complaints by Protected Class \(2018-2021\)](#), shows recent housing discrimination complaints.

Table A-1 Discrimination Complaints by Protected Class (2018-2021)

Protected Class	FHANC (2020-21)		HUD/DFEH (2018-19)	
	Complaints	Percent	Complaints	Percent
Disability	235	78%	8	57%
National Origin	38	13%	4	29%
Race	22	7%	3	21%
Gender	19	6%	2	14%
Familial Status	13	4%	1	7%
Source of Income	28	9%	--	--
Total	301	--	14	--

SOURCE: Marin County Analysis of Impediments to Fair Housing Choice, 2020; Fair Housing Advocates of Northern California (FHANC), 2020-21.

HCD data report a total of five (5) fair housing legal cases outstanding as of 2020 and 80 inquiries about fair housing rights between 2013 and 2021, as shown in [Figure A-2, Fair Housing Cases and Inquiries](#).

A reasonable accommodation “is a change or modification to a housing rule, policy, practice, or service that will allow a qualified tenant or applicant with a disability to participate fully in a housing program or to use and enjoy a dwelling, including public and common spaces.” The FHANC requested 35 reasonable accommodations for clients with disabilities between 2018 and 2019, 33 of which were approved. County staff also advises clients on reasonable accommodations requests. FHANC also provides funding for Marin Center for Independent Living. Since 2017, FHANC has provided funding for 13 Marin Center for Independent Living modifications.

As described earlier, the County works with FHAM to provide fair housing services to Marin residents. However, FHAM also provides services across a large service area that includes Marin County, Sonoma County, Santa Rosa, Fairfield, and Vallejo.

Historically, FHAM’s fair housing services have been especially beneficial to Latinos, African-Americans, people with disabilities, immigrants, families with children, female-headed households (including survivors of domestic violence and sexual harassment), and senior citizens. Approximately 90 percent of the clients are low-income. FHAM’s education services are also available to members of the housing, lending, and advertising industry. Providing industry professionals with information about their fair housing responsibilities is another means by which FHAM decreases incidents of discrimination and helps to protect the rights of members of protected classes.

Figure A-2 Fair Housing Cases and Inquiries

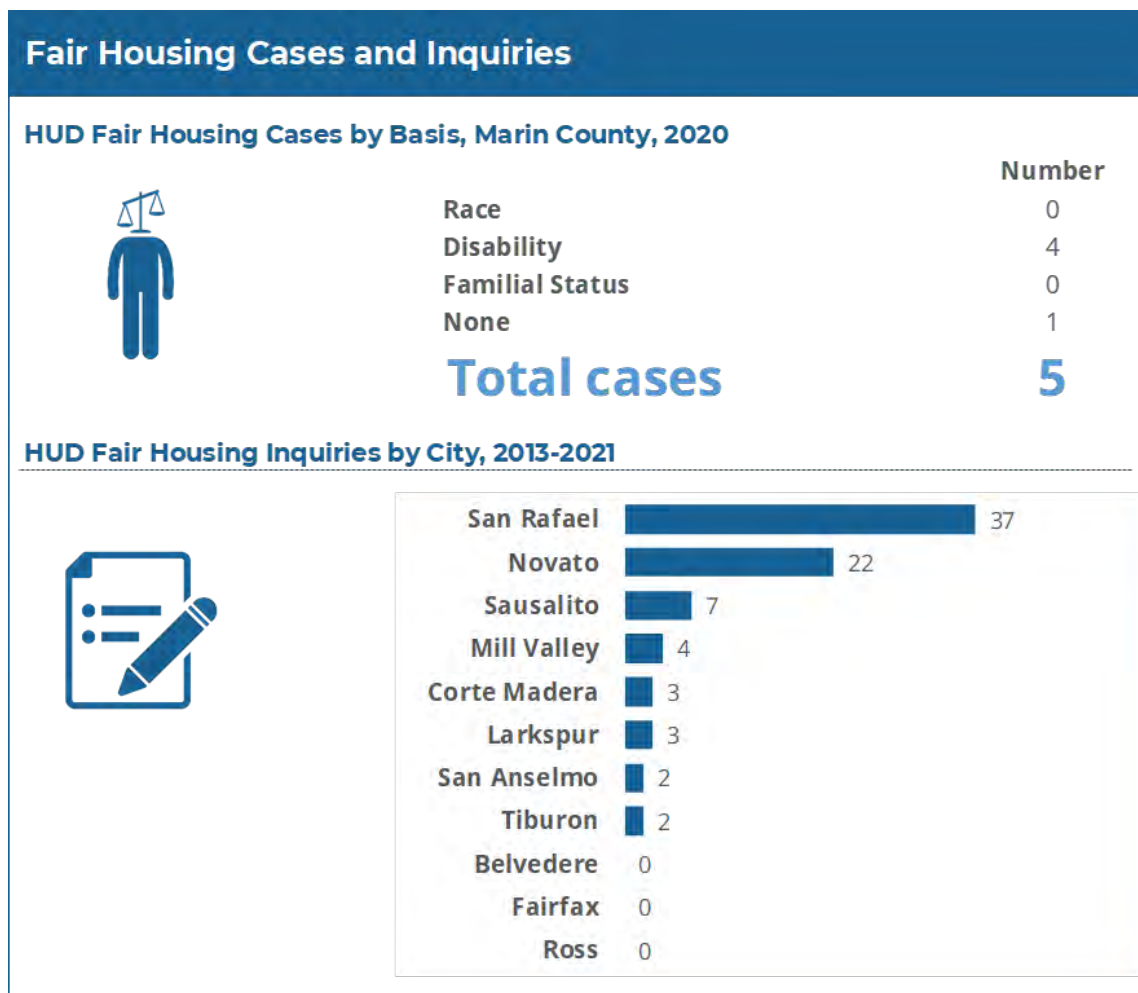

SOURCE: Root Policy Research

From 2017 to 2018, the organization served 1,657 clients (tenants, homeowners, social service providers, and advocates), a 22 percent increase from the previous year; provided counseling on 592 fair housing cases (a 26 percent increase), intervened for 89 reasonable accommodations granted (a 33 percent increase) of 97 (a 24 percent increase) requested for people with disabilities; funded eight (8) reasonable modification requests to improve accessibility for people with disabilities; investigated 71 rental properties for discriminatory practices, filed 15 administrative fair housing complaints (a 15 percent increase) and one (1) lawsuit; garnered \$71,140 in settlements for clients and the agency; and counseled 71 distressed homeowners and assisted homeowners in acquiring \$228,197 through “Keep Your Home California” programs to prevent foreclosure.

During Fiscal Year 2018 to 2019, FHAM counseled 393 tenants and homeowners in Marin County, screening clients for fair housing issues and providing referrals for non-fair housing clients or callers within FHAM’s service area. Of the households counseled, 211 alleged discrimination and were referred to an attorney or bilingual housing counselor for further assistance (e.g., receiving

information on fair housing laws, interventions with housing providers requesting relief from discriminatory behavior, making reasonable accommodation requests on behalf of disabled tenants, referrals to HUD/DFEH, and representation in administrative complaints). Though the complaints FHAM received were on every federal and protected basis, the fair housing administrative complaints filed with the Department of HUD or the California Department of Fair Housing and Equal Opportunity alleged discrimination on the basis of: disability, race, national origin, gender, and familial status.

The National Fair Housing Alliance (NFHA) reported a “negligible” decrease in the number of nation-wide complaints filed between 2019 and 2020. The primary reasons for national complaints of disability (55 percent) were represented in Marin County at a much higher rate (77 percent). Familial status represented 8 percent of complaints nationally, similar to the 7 percent of cases in the county.

NFHA identifies three significant trends in 2020 that are relevant for this AFFH:

- First, fair lending cases referred to the Department of Justice from federal banking regulators have declined; which, indicates that state and local government entities may want to play a larger role in examining fair lending barriers to homeownership;
- Second, NFHA identified a significant increase in the number of complaints of harassment—1,071 complaints in 2020 compared to 761 in 2019; and
- Finally, NFHA found that 73 percent of all fair housing complaints in 2020 were processed by private fair housing organizations, rather than state, local, and federal government agencies—reinforcing the need for local, active fair housing organizations and increased funding for such organizations.⁵

Fair Housing Testing

Initiated by the Department of Justice’s Civil Rights Division in 1991, fair housing testing involves the use of an individual or individuals who pose as prospective renters for the purpose of determining whether a landlord is complying with local, state, and federal fair housing laws.

During the 2018-2019 FY, FHANC conducted email testing, in-person site testing, and phone testing for the County. FHANC conducted 60 email tests to “test the assumption of what ethnicity or race the average person would associate with each of the names proposed.” Email testing showed clear differential treatment favoring the White tester in 27 percent of tests, discrimination based on income in 63 percent of tests, and discrimination based on familial status in 7 percent of tests. Three paired tests (6 tests total) also showed discrimination based on both race and source of income. In 80 percent of tests (24 of 30 paired tests), there was some discrepancy or disadvantage for African-American testers and/or testers receiving Housing Choice Vouchers (HCVs).

⁵ <https://nationalfairhousing.org/2021/07/29/annual-fair-housing-report-shows-increase-in-housing-harassment/>

In-person site and phone tests consisted of an African-American tester and a White tester. Of the 10 paired in-person site and phone tests conducted, 50 percent showed differential treatment favoring the White tester, 60 percent showed discrepancies in treatment for HCV recipients, and 30 percent showed discrimination based on race and source of income.

The conclusions of the fair housing tests included in the 2020 AI are as follows:

- Housing providers make exceptions for White Housing Choice Voucher recipients, particularly in high opportunity areas with low poverty;
- Email testing revealed significant evidence of discrimination, with 27 percent of tests showing clear differential treatment favoring the White tester and 63 percent of tests showing at least some level of discrimination based upon source of income; and
- Phone/site testing also revealed significant instances of discrimination: 50 percent of discrimination based upon race and 60 percent based on source of income.

In Fiscal Year 2018 to 2019, FHAM conducted systemic race discrimination investigations as well as complaint-based testing, with testing for discrimination based on: race, national origin, disability, gender, and familial status. FHAM monitored Craigslist for discriminatory advertising, with the recently added protection for individuals using housing subsidies in unincorporated parts of Marin. FHAM notified 77 housing providers in Marin during the year regarding discriminatory language in their advertisements.

The 2020 State AI did not report any findings on fair housing testing. However, the AI concluded that community awareness of fair housing protections correlates with fair housing testing, as testing is often complaint-based, like it is for FHAM in Marin County. According to the 2020 State AI, research indicates that persons with disabilities are more likely to request differential treatment to ensure equal access to housing, making them more likely to identify discrimination. The 2020 State AI highlighted the need for continued fair housing outreach, fair housing testing, and trainings to communities across California, to ensure that the fair housing rights of residents are protected under federal and state law. The 2020 State AI recommended that the State support the increase of fair housing testing to identify housing discrimination.

The 2020 State AI also reported findings from the 2020 Community Needs Assessment Survey. Respondents felt that the primary reasons for housing discrimination were source of income, followed by discriminatory landlord practices, and gender identity and familial status. These results differ from the most commonly cited reason for discrimination in complaints filed with DFEH and FHANC. The State survey also found that most (72 percent) respondents who had felt discriminated against did “nothing” in response. According to the 2020 State AI, “fair housing education and enforcement through the complaint process are areas of opportunity to help ensure that those experiencing discrimination know when and how to seek help.”

Outreach and Capacity

The 2020 State AI concluded that fair housing outreach and education is imperative to ensure that those experiencing discrimination know when and how to seek help. FHANC organizes an annual fair housing conference and resource fair for housing providers and advocates. Housing rights workshops are offered to landlords, property managers, and community members. Information on federal and state fair housing laws, common forms of housing discrimination, protected characteristics, unlawful practices, and fair housing liability is presented to workshop participants. The Marin County Housing Authority website includes the following information in 103 languages:

- Public Housing, including reasonable accommodations, grievance procedures, transfer policies, Section 3, maintenance service charges, fraud and abuse, resident newsletters, forms and other resources;
- HCVs, including for landlords, participants, fraud and abuse and voucher payment standards;
- Waitlist information and updates;
- Resident Services, including the Supportive Housing Program and Resident Advisory Board;
- Homeownership including Below Market Rate Homeownership Program, Residential Rehab Loan Program, Mortgage Credit Certification Program and the Section 8 Homeownership Program; and
- Announcements and news articles, Agency reports and calendar of events.

The County established a Fair Housing Community Advisory Group (CAO) in 2016. The Community Advisory Group provides advice and feedback on citizen engagement and communication strategies to County staff, participates in inclusive discussions on fair housing topics, identifies fair housing issues and contributing factors, and assists in developing solutions to mitigate fair housing issues. The County also established a Fair Housing Steering Committee consisting of 20 members representing: public housing, faith-based organizations, the Marin County Housing Authority, Asian communities, cities and towns, African-American communities, business, persons with disabilities, children, legal aid, persons experiencing homelessness, Latino communities, and philanthropy. The Steering Community advises on citizen engagement strategies, identifies factors contributing to fair housing impediments, incorporates community input and feedback, and provides information on a variety of housing topics to inform actions and implementation plans.

From 2017 to 2018, FHAM educated 221 prospective homebuyers; trained 201 housing providers on fair housing law and practice, a 28 percent increase from the previous fiscal year. From 2017 to 2018, FHAM also reached 379 tenants and staff from service agencies through fair housing presentations and 227 community members through fair housing conferences (a 37 percent increase); distributed 4,185 pieces of literature; had 100 children participate in our annual Fair

Housing Poster Contest from 10 local schools and 16 students participate in our first Fair Housing Poetry Contest from 11 local schools; and offered Storytelling shows about diversity and acceptance to 2,698 children attending 18 Storytelling shows.

As of 2021, FHAM agency reaches those least likely to apply for services through the following:

- Translating most of its literature into Spanish and some in Vietnamese;
- Continuing to advertise all programs/services in all areas of Marin, including the Canal, Novato, and Marin City, areas where Latino and African-American populations are concentrated and live in segregated neighborhoods;
- Maintaining a website with information translated into Spanish and Vietnamese;
- Maintaining bilingual staff: As of 2021, FHAM has three bilingual Spanish speakers who offer intake, counseling, education and outreach to monolingual Spanish speakers; in addition, they have one staff member who is bilingual in Mandarin and another in Portuguese;
- Maintaining a TTY/TDD line to assist in communication with clients who are deaf/hard of hearing, and offering translation services in other languages when needed;
- Conducting outreach and fair housing and pre-purchase presentations in English and Spanish; and
- Collaborating with agencies providing services to all protected classes, providing fair housing education to staff and soliciting help to reach vulnerable populations – e.g., Legal Aid of Marin, the Asian Advocacy Project, Canal Alliance, Marin Center for Independent Living, Sparkpoint, the District Attorney’s Office, Office of Education, and the Marin Housing Authority.

In 2021, the City of Belvedere officially declared that it would be updating its Housing Element to comply with State law. The Staff Report released by the City of Belvedere stated that developers should plan to build 500 housing units and directed all jurisdictions to implement policies and initiatives that encourage housing. It also noted that Belvedere has a “constrained housing supply and an ongoing unmet demand for housing.”

In 2022, Belvedere also announced that it was considering imposing business license fees and taxes on those owning short-term rentals. The City Council is currently considering two ordinances. One would change zoning rules to put short-term rentals in residential areas with a business license and the other would rules owners of short-term rentals would have to follow.

Housing Specific Policies Enacted Locally

The City is a peninsula on Richardson Bay. The peninsula is land locked with limited development potential. Developers said the City has, “produced less than two units of housing per year for the

last 20 years.”⁶ Existing residents have expressed concern about displacement with new development because the peninsula is built out without room for geographical expansion.⁷

The City of Belvedere has appealed the ABAG RHNA determination of 160 new housing units. The appeal disagreed with the assessment that Belvedere would grow by 48 percent by 2050, a growth trend that would be unique and outside of historical growth in the City (the City has lost population since 1990). The City also appealed the requirements due to “little suitable land for high density multifamily housing in Belvedere”.⁸ The initial appeal was rejected by ABAG, formally requiring Belvedere to plan to build the 160 housing units.⁹

A.3 Integration and Segregation

This section discusses integration and segregation of the population by protected classes, including: race and ethnicity, disability status, familial status, and income status. The section concludes with an analysis of racially and ethnically concentrated areas of poverty and affluence.

Integration and Segregation

“**Integration** generally means a condition in which there is not a high concentration of persons of a particular race, color, religion, sex, familial status, national origin, or having a disability or a particular type of disability when compared to a broader geographic area.

Segregation generally means a condition in which there is a high concentration of persons of a particular race, color, religion, sex, familial status, national origin, or having a disability or a type of disability in a particular geographic area when compared to a broader geographic area.”

SOURCE: California Department of Housing and Community Development Guidance, 2021, page 31.

Race and Ethnicity

Ethnic and racial composition of a region is useful in analyzing housing demand and any related fair housing concerns, as it tends to demonstrate a relationship with other characteristics such as household size, locational preferences and mobility. For example, prior studies have identified socioeconomic status, generational care needs, and cultural preferences as factors associated with “doubling up”- households with extended family members and non-kin. These factors have also been associated with ethnicity and race. Other studies have also found minorities tend to congregate in metropolitan areas; though, their mobility trend predictions are complicated by economic status (minorities moving to the suburbs when they achieve middle class) or immigration status (recent immigrants tends to stay in metro areas/ports of entry).

⁶ [In Belvedere, one of Bay Area's wealthiest cities, residents push back against mixed-income housing proposal - ABC7 San Francisco \(abc7news.com\)](#)

⁷ Ibid.

⁸ [Regional Housing Needs Allocation | Belvedere, CA - Official Website \(cityofbelvedere.org\)](#)

⁹ [Tiburon, Belvedere lose appeals on housing mandates \(thearknewspaper.com\)](#)

To measure segregation in any given jurisdiction, HUD provides racial or ethnic dissimilarity trends. Dissimilarity indices are used to measure the evenness with which two groups (frequently defined on racial or ethnic characteristics) are distributed across the geographic units, such as block groups within a community. The index ranges from 0 to 100, with 0 denoting no segregation and 100 indicating complete segregation between the two groups. The index score can be understood as the percentage of one of the two groups that would need to move to produce an even distribution of racial/ethnic groups within the specified area. For example, if an index score is above 60, 60 percent of people in the specified area would need to move in order to eliminate segregation. The following shows how HUD views various levels of the index:

- <40: Low Segregation;
- 40-54: Moderate Segregation; and
- >55: High Segregation.

Belvedere differs from the county and Bay Area overall for its relatively high proportion of residents identifying as non-Hispanic White (92 percent in Belvedere compared to 71 percent in Marin County). Residents who identify as Hispanic make up the second largest population group in the City with 5 percent of the population, compared to 16 percent in the county. However, since 2000 the non-Hispanic White population has declined by four percentage points in the City (from 96 percent to 92 percent) while the share of Hispanic residents in the City increased by three percentage points.

Diverging from the county trends, younger residents are less racially diverse than other age groups, with 100 percent of the population under 18 years identifying as non-Hispanic White compared to 95 percent of those aged 18 to 64 years old.

Racial and ethnic minority populations in the City have the highest poverty rates compared to non-Hispanic White residents. Non-Hispanic White residents in Belvedere experienced low rates of poverty at 2.4 percent. Asian residents experienced poverty at the highest rate in the City with a 9.3 percent poverty rate followed by Hispanic residents with a 5.6 percent poverty rate. Overall, Belvedere is a high-income community and the majority of households earn above 100 percent of the Area Median Income (AMI). Geospatially, the City of Belvedere's lone census tract has a sizable White majority.

Dissimilarity and Isolation Indices

The Dissimilarity Index, or DI, is a common tool that measures segregation in a community. It specifically measures the degree to which two distinct groups are evenly distributed across a geographic area and represents the percentage of a group's population that would have to move for each area in the county to have the same percentage of that group as the overall county.

DI values range from 0 to 100—where 0 is perfect integration and 100 is complete segregation. Dissimilarity index values between 0 and 39 generally indicate low segregation, values between 40 and 54 generally indicate moderate segregation, and values between 55 and 100 generally indicate a high level of segregation.

The isolation index is interpreted as the probability that a randomly drawn minority resident shares an area with a member of the same minority, it ranges from 0 to 100 and higher values of isolation tend to indicate higher levels of segregation.

ABAG and UC Merced completed an analysis of segregation in Belvedere where several indices were used to assess the City's segregation and determine how patterns of segregation and integration differ from Belvedere to the overall region. According to the analysis by UC Merced, White residents in Belvedere are more likely to reside in neighborhoods where they are less likely to live near other racial groups. However, since 2000, White residents are less likely to be segregated.

Comparing segregation trends for racial and income groups shows an increase in segregation within Belvedere's neighborhoods since 2010. These trends are related to the lack of affordable housing in Belvedere and limited housing development, and increasingly high housing prices that reinforce segregation due to gaps in income by race and ethnicity.

In Marin County, all minority (non-White) residents combined are considered moderately segregated from White residents, with an index score of 42.6 in 2020 (see [Table A-2, Dissimilarity Indices for Marin County \(1990-2020\)](#)). Since 1990, segregation between non-White (all non-white residents combined) and White residents has increased. Dissimilarity indices between Black, Hispanic, Asian/Pacific Islander, and White residents have also increased since 1990, indicating that Marin County has become increasingly racially segregated. Based on HUD's definition of the index, Black and White residents are highly segregated and Hispanic and White residents are moderately segregated, while segregation between Asian/Pacific Islander and White residents is considered low.

In California, based on the figures provided in the 2020 State AI, segregation levels between non-White and White populations were moderate in both entitlement and non-entitlement areas. However, segregation levels in non-entitlement areas are slightly higher with a value of 54.1, compared to 50.1 in entitlement areas. Segregation trends Statewide show an increase in segregation between non-White and White populations between 1990 and 2017 in both entitlement and non-entitlement areas. The 2020 State AI found that California's segregation levels have consistently been most severe between the Black and White populations — a trend paralleled in Marin County. Also, like Marin County, State trends show Asian or Pacific Islander and White residents are the least segregated when compared to other racial and ethnic groups, but levels are still increasing.

Table A-2 Dissimilarity Indices for Marin County (1990-2020)

	1990 Trend	2000 Trend	2010 Trend	Current
Marin County				
Non-White/White	31.63	34.08	35.21	42.61
Black/White	54.90	50.87	45.61	57.17
Hispanic/White	36.38	44.29	44.73	49.97
Asian or Pacific Islander/White	19.64	20.13	18.55	25.72

SOURCE: HUD Dissimilarity Index, 2020.

Figure A-3, *Regional Racial/Ethnic Minority Concentrations by Block Group (2010)*, on the following page, compares the concentration of minority populations in Marin County and the adjacent region by census block group¹⁰ in 2010 and 2018.

Since 2010, concentrations of racial/ethnic minority groups have increased in most block groups regionwide. As shown in Figure A-3, in Marin County, non-White populations are most concentrated along the eastern County boundary, specifically in North and Central Marin in the cities of San Rafael, Novato, and the unincorporated communities of Marin City and San Quentin (where a State Prison is located). Red block groups indicate that over 81 percent of the population in the tract is non-White. While non-White populations appear to be increasing across the Marin region, these groups are generally concentrated within the areas described above. However, minorities are more highly concentrated in jurisdictions east and south of Marin County. Most of the block groups along the San Pablo Bay and San Francisco Bay shores in Solano, Contra Costa, Alameda, and San Francisco County have higher concentrations of minorities (over 61 percent) compared to North Bay counties (Marin, Sonoma, and Napa).

Figure A-4, *Regional Racial/Ethnic Majority Tracts (2018)*, shows census tracts in Marin County and the neighboring region by predominant racial or ethnic groups. The intensity of the color indicates the population percentage gap between the majority racial/ethnic group and the next largest racial/ethnic group. The higher the intensity of the color, the higher the percentage gap between the predominant racial/ethnic group and the next largest racial/ethnic group. The darkest color indicator for each race indicates that over 50 percent of the population in that tract is of a particular race/ethnicity. Gray indicates a White predominant tract, green indicates a Hispanic predominant tract, purple indicates an Asian predominant tract, and red indicates a Black predominant tract.

¹⁰ Block groups (BGs) are the next level above census blocks in the geographic hierarchy (census blocks are the smallest geographic area for which the Bureau of the Census collects and tabulates decennial census data). A BG is a combination of census blocks that is a subdivision of a census tract or block numbering area (BNA). A county or its statistically equivalent entity contains either census tracts or BNAs; it cannot contain both. The BG is the smallest geographic entity for which the decennial census tabulates and publishes *sample* data.

There are only four tracts in the County with non-White predominant populations. Three tracts in Central Marin and one tract in Southern Marin have predominant non-White populations. Two tracts in San Rafael have Hispanic predominant populations (green), one of which has a Hispanic population exceeding 50 percent (90 percent, darkest green), and one tract in the unincorporated San Quentin community has a Black predominant population (40 percent, red). In Southern Marin, one tract in unincorporated Marin City has a Black majority population (41 percent, red). In all other tracts countywide, Whites are the predominant race (grey). By comparison, many census tracts in Solano, Contra Costa, Alameda and San Francisco County have predominant minority populations (shades of purple, green, and red).

Figure A-3 Regional Racial/Ethnic Minority Concentrations by Block Group (2010)

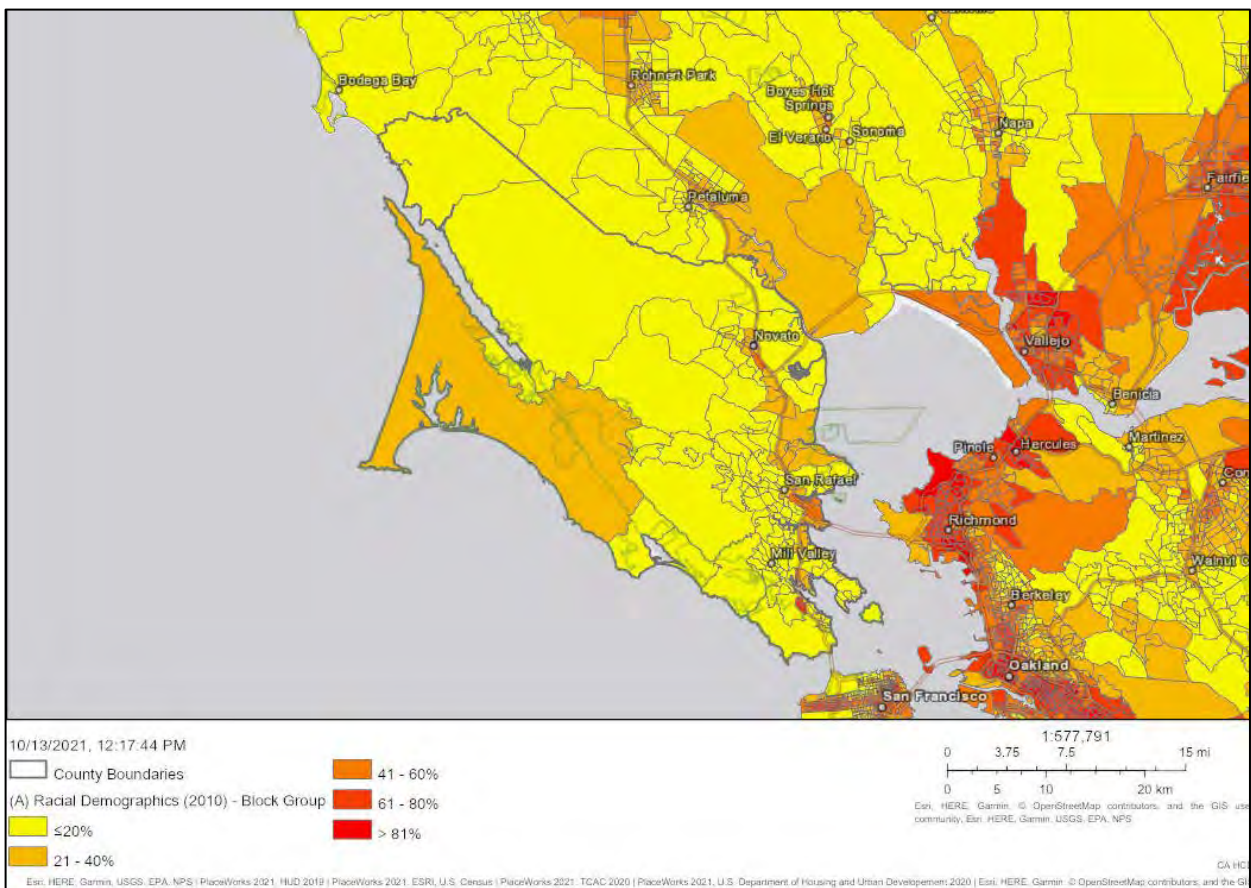

SOURCE: U.S. Department of Housing and Urban Development, 2020

Figure A-4 Regional Racial/Ethnic Majority Tracts (2018)

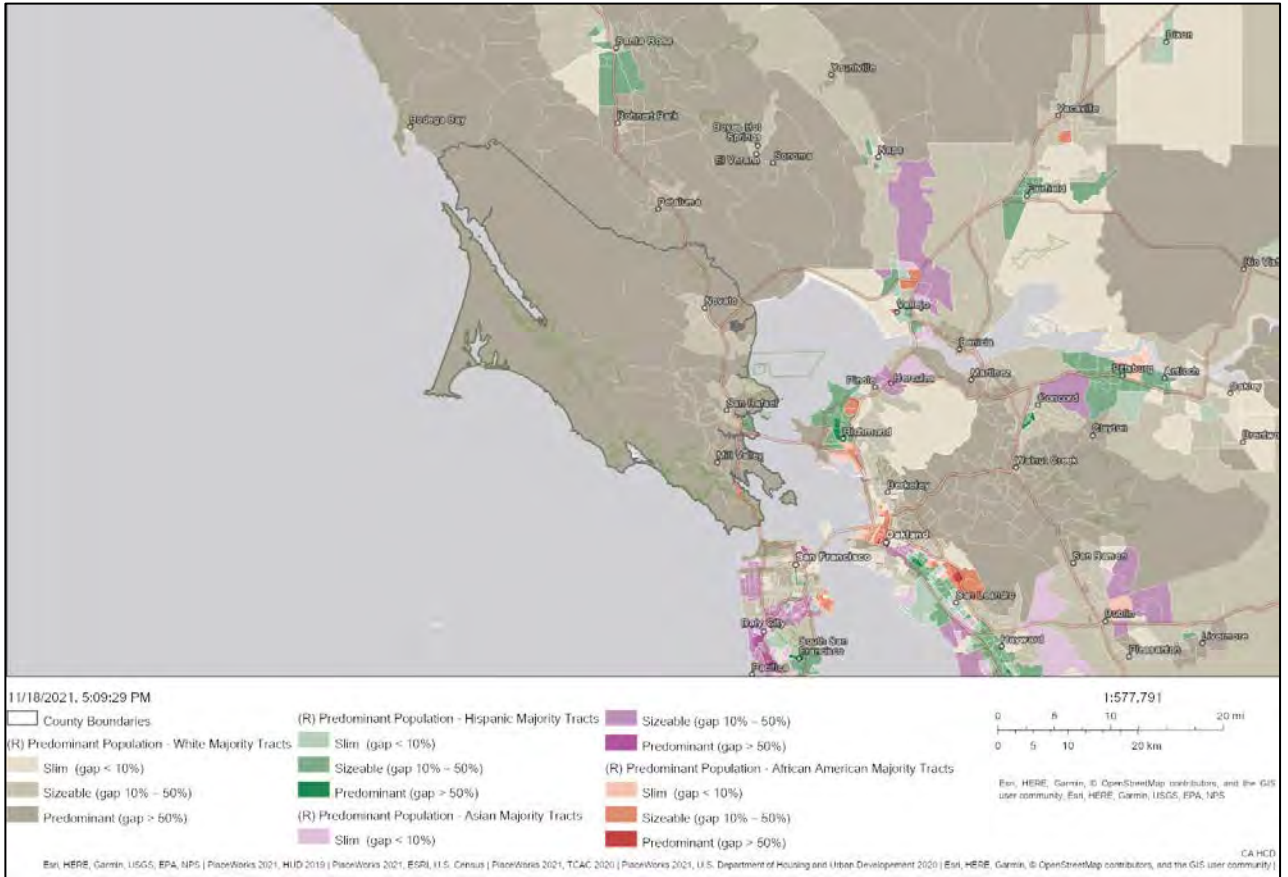

SOURCE: U.S. Department of Housing and Urban Development, 2020

It is important to note that Marin City, a historic African American enclave, is experiencing significant declines in its African American population – in 1990, the community was approximately 90 percent Black/African American, and is currently around 28 percent Black/African American.

COVID-19 has exacerbated these trends, highlighting the communities that are increasingly at risk. Hispanic/Latino populations represent about 16 percent of the County, and 34 percent of Rental Assistance requests, while Black/African American residents represent about two percent of the population, but 8.5 percent of Rental Assistance requests.

Disability Status

Persons with disabilities have special housing needs because of the lack of accessible and affordable housing, and the higher health costs associated with their disability. In addition, many may have fixed incomes that further limits their housing options. Persons with disabilities also tend to be more susceptible to housing discrimination due to their disability status and required accommodations associated with their disability.

The share of the population living with at least one disability is 9 percent in Belvedere and Marin County. The City's census tract shows the population with a disability is less than 10 percent compared to the neighboring census tract in Tiburon, California where the share of residents with a disability is between 10 percent and 20 percent.

Familial Status

Under the Fair Housing Act, housing providers may not discriminate because of familial status. Familial status covers: the presence of children under the age of 18, pregnant persons, any person in the process of securing legal custody of a minor child (including adoptive or foster parents). Examples of familial status discrimination include: refusing to rent to families with children, evicting families once a child joins the family through, e.g., birth, adoption, custody, or requiring families with children to live on specific floors or in specific buildings or areas. Single-parent households are also protected by fair housing law.

Belvedere's households are predominantly comprised of two person households (35 percent), three- to four-person households (30 percent), and one-person households (28 percent). Compared to the Bay Area overall (11 percent), Belvedere has a lower share of five-person households (7 percent). Married couple households make up the largest share of households in the City (63 percent) while just over a third of households have at least one child under the age of 18 (36 percent). The City has uniform distribution of married couples with and without children.

Married couple households are more likely to own a home than other household types. Married couples make up 76 percent of the homeowners in Belvedere. Fifty-two percent of homeowners reside in three- to four-bedroom homes. Renters in Belvedere are split between two-bedroom housing units and three- to four-bedroom units. This is likely due to the type of housing available in the area.

Household Income

Nearly three-quarters of Belvedere households have incomes greater than 100 percent of the Area Median Income. Marin County and the Bay area overall have more evenly distributed incomes: 51 percent of the county's households have incomes over 100 percent of the AMI compared to 52 percent for the Bay area. Geospatially, all census block groups in Belvedere with data show a median income of \$125,000 or more (see [Figure A-5, Segregation and Integration](#), on the following page).

Housing Choice Vouchers (HCV)

An analysis of the trends in HCV concentration can be useful in examining the success of the program in improving the living conditions and quality of life of its holders. The HCV program aims to encourage participants to avoid high-poverty neighborhoods and promote the recruitment of landlords with rental properties in low poverty neighborhoods. HCV programs are managed by

Public Housing Agencies (PHAs), and the programs assessment structure (SEMAPS) includes an “expanding housing opportunities” indicator that shows whether the PHA has adopted and implemented a written policy to encourage participation by owners of units located outside areas of poverty or minority concentration¹¹. In Marin County, the Landlord Partnership Program aims to expand rental opportunities for families holding housing choice vouchers by making landlord participation in the program more attractive and feasible, and by making the entire program more streamlined.

Figure A-5 Segregation and Integration

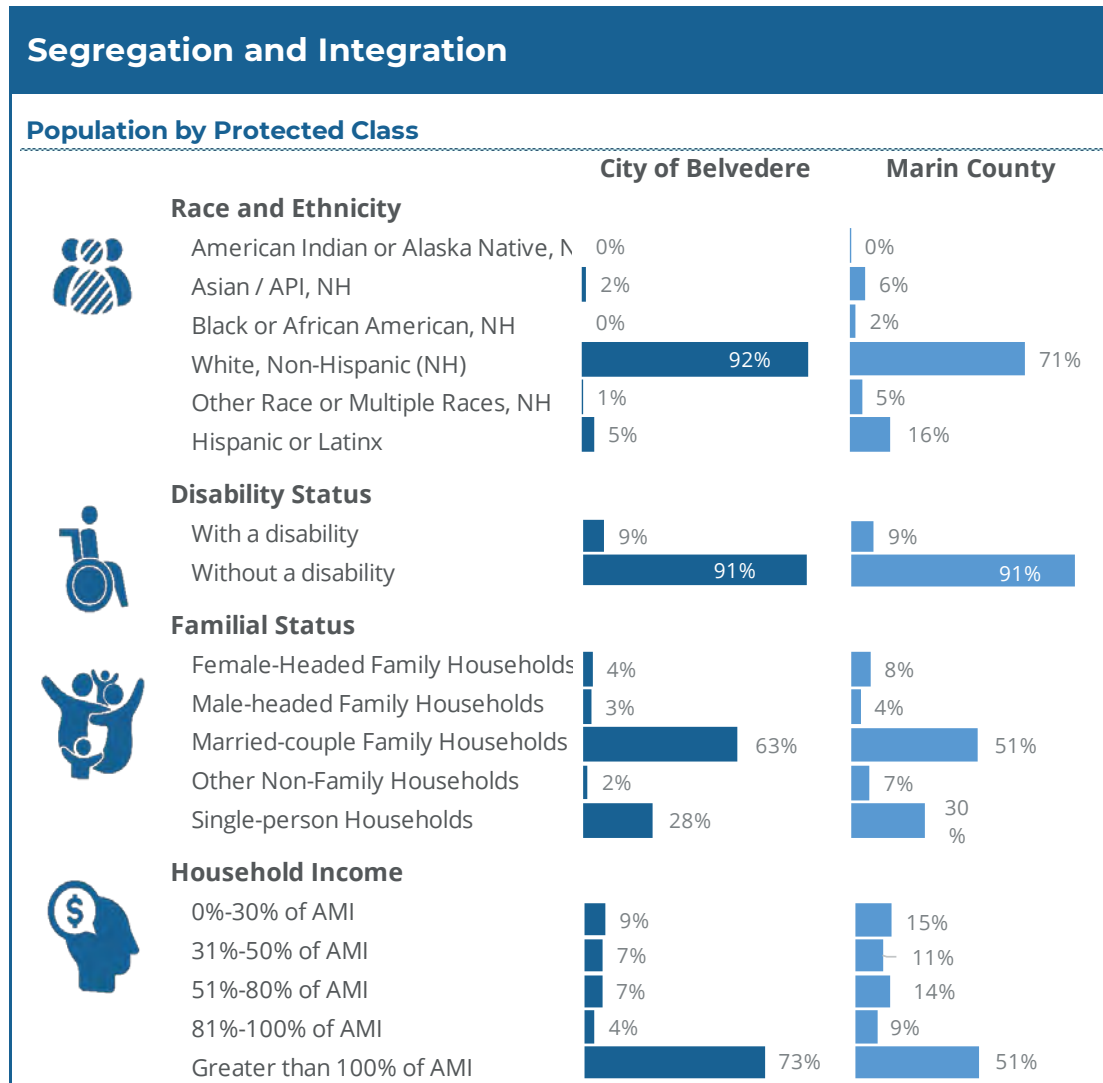

SOURCE: Root Policy Research

¹¹ For more information of Marin County’s SEMAP indicators, see: the County’s Administrative Plan for the HCV Program. https://irp.cdn-webside.com/4e4dab0f/files/uploaded/Admin_percent20Plan_percent20Approved_percent20December_percent202021.pdf

A study prepared by HUD’s Development Office of Policy Development and Research found a positive association between the HCV share of occupied housing and neighborhood poverty concentration and a negative association between rent and neighborhood poverty¹². This means that HCV use was concentrated in areas of high poverty where rents tend to be lower. In areas where these patterns occur, the program has not succeeded in moving holders out of areas of poverty.

As of December 2020, 2,100 Marin households received HCV assistance from the Housing Authority of the County of Marin (MHA). The map in [Figure A-6, Regional HCV Concentration by Tract, below](#) shows that HCV use is concentrated in tracts in North Marin (Hamilton and the intersection of Novato Boulevard and Indian Valley Road). In these tracts, between 15 and 30 percent of the renter households are HCV holders. In most Central Marin tracts and some Southern Marin tract (which are more densely populated), between 5 and 15 percent of renters are HCV recipients.

Figure A-6 Regional HCV Concentration by Tract

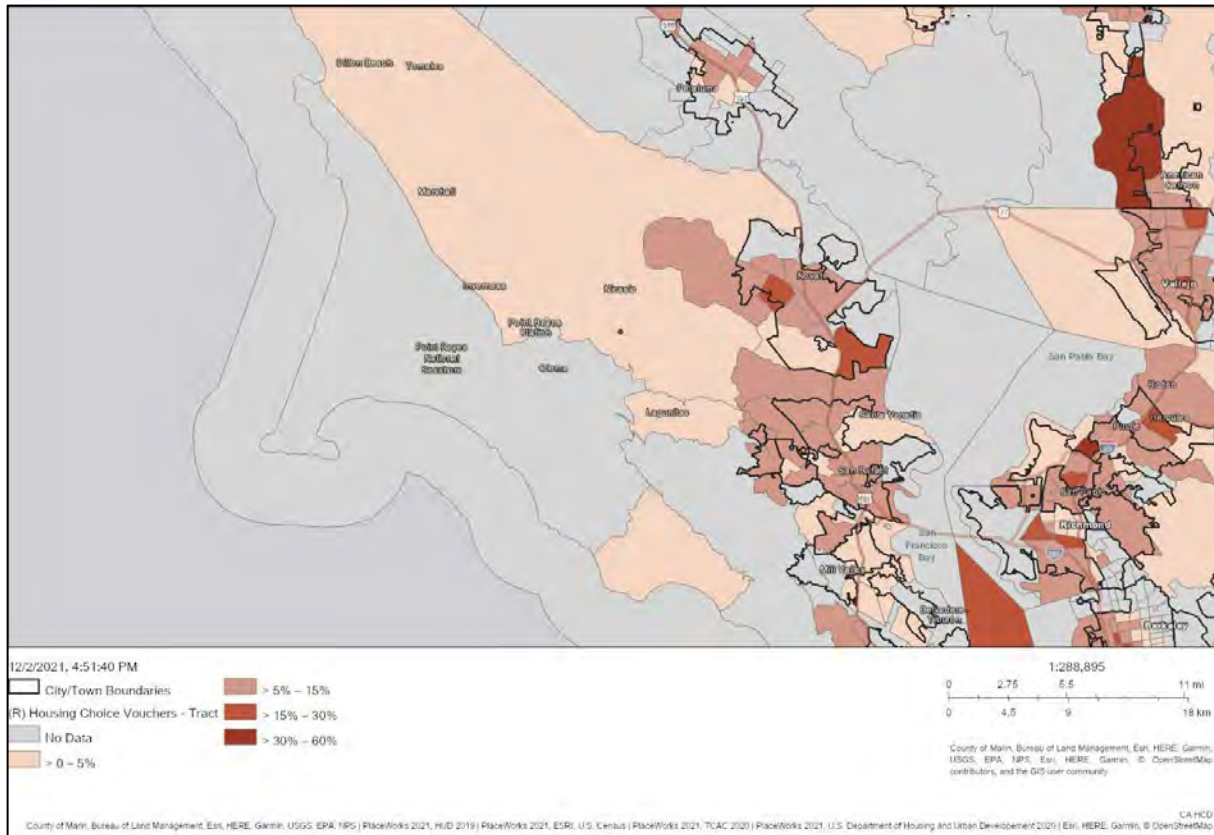

SOURCE: U.S. Department of Housing and Urban Development, 2020

¹² Devine, D.J., Gray, R.W., Rubin, L., & Taghavi, L.B. (2003). *Housing choice voucher location patterns: Implications for participant and neighborhood welfare*. Prepared for the U.S. Department of Housing and Urban Development, Office of Policy Development and Research, Division of Program Monitoring and Research.

Racially or Ethnically Concentrated Areas of Poverty and Affluence

Racially Concentrated Area of Poverty or an Ethnically Concentrated Area of Poverty (R/ECAP) and Racially Concentrated Areas of Affluence (RCAAs) represent opposing ends of the segregation spectrum from racially or ethnically segregated areas with high poverty rates to affluent, predominantly White neighborhoods. Historically, HUD has paid particular attention to R/ECAPs as a focus of policy and obligations to AFFH. Recent research out of the University of Minnesota Humphrey School of Public Affairs argues for the inclusion of RCAAs to acknowledge current and past policies that created and perpetuate these areas of high opportunity and exclusion.¹³

It is important to note that R/ECAPs and RCAAs are not areas of focus because of racial and ethnic concentrations alone. This study recognizes that racial and ethnic clusters can be a part of fair housing choice if they occur in a non-discriminatory market. Rather, R/ECAPs are meant to identify areas where residents may have historically faced discrimination and continue to be challenged by limited economic opportunity, and conversely, RCAAs are meant to identify areas of particular advantage and exclusion.

R/ECAPs

HCD and HUD's definition of a Racially/Ethnically Concentrated Area of Poverty is: A census tract that has a non-White population of 50 percent or more (majority-minority) or, for non-urban areas, 20 percent, AND a poverty rate of 40 percent or more; OR A census tract that has a non-white population of 50 percent or more (majority-minority) AND the poverty rate is three times the average tract poverty rate for the County, whichever is lower.

SOURCE: California Department of Housing and Community Development Guidance, 2021.

For this study, the poverty threshold used to qualify a tract as an R/ECAP was three times the average census tract poverty rate countywide—or 21.6 percent. In addition to R/ECAPs that meet the HUD threshold, this study includes edge or emerging R/ECAPs which hit two thirds of the HUD defined threshold for poverty—emerging R/ECAPs in Marin County have two times the average tract poverty rate for the county (14.4 percent).

There is one R/ECAP in Southern Marin located in Marin City west of State Highway 101. The Marin City CDP tract is characterized by a concentration of African American residents. Approximately 22 percent of Marin City's residents are African American- significantly higher than the County's and unincorporated County's African American population (two percent and three percent, respectively). Marin City residents also earn lower median incomes (less than \$55,000), especially compared to neighboring jurisdictions where median incomes are higher than \$125,000. Marin City, where Marin County's only family public housing is located, also has the highest share of

¹³ Goetz, E. G., Damiano, A., & Williams, R. A. (2019). Racially Concentrated Areas of Affluence: A Preliminary Investigation. *Citiescape: A Journal of Policy Development and Research*, 21(1), 99–124

extremely low-income households in the County; about 40 percent of households earn less than 30 percent the Area Median Income, whereas only 14 percent of unincorporated County households are considered extremely low income.

RCAAs

HCD’s definition of a Racially Concentrated Area of Affluence is based on previous national researched and is: A census tract in which 80 percent or more of the population is non-Hispanic white and has a median income of at least \$125,000.

In Marin County, there are a few tracts with over 80 percent non-Hispanic White population located throughout the County, especially in Southern Marin, parts of Central Marin, coastal North Marin, and central West Marin. The cities of Belvedere, Mill Valley, Ross, and some areas of San Rafael and Novato are also predominantly white. However, of all these predominantly white areas (incorporated jurisdictions and unincorporated communities), only Belvedere, the Valley, Tam Valley, Black Point-Green Point and the eastern tracts of Novato are census tracts with a median income over \$125,000. Although not all census tracts have the exact relationship of over 85 percent White and median income over \$125,000 to qualify as “RCAAs,” throughout the County tracts with higher White population tend to have greater median incomes. Overall, Belvedere would be considered an RCAA.

A.4 Access to Opportunity

This section discusses disparities in access to opportunity among protected classes including access to quality education, employment, transportation, and environment. The California Tax Credit Allocation Committee (TCAC) in collaboration with HCD developed a series of opportunity maps that help to identify areas of the community with good or poor access to opportunity for residents. These maps were developed to align funding allocations with the goal of improving outcomes for low-income residents—particularly children.

Access to Opportunity

“**Access to opportunity** is a concept to approximate place-based characteristics linked to critical life outcomes. Access to opportunity oftentimes means both improving the quality of life for residents of low-income communities, as well as supporting mobility and access to ‘high resource’ neighborhoods. This encompasses education, employment, economic development, safe and decent housing, low rates of violent crime, transportation, and other opportunities, including recreation, food and healthy environment (air, water, safe neighborhood, safety from environmental hazards, social services, and cultural institutions).”

SOURCE: California Department of Housing and Community Development Guidance, 2021, page 34.

The California Tax Credit Allocation Committee (TCAC) in collaboration with HCD developed a series of opportunity maps that help to identify areas of the community with good or poor access to opportunity for residents. These maps were developed to align funding allocations with the goal of improving outcomes for low-income residents, particularly children.

The opportunity maps highlight areas of highest resource, high resource, moderate resource, moderate resource (rapidly changing), low resource and high segregation and poverty. These opportunity maps are made from composite scores of three different domains made up of a set of indicators: Economic (poverty, adult education, employment, job proximity, median home value), Environmental (CalEnviroScreen), and Education (math proficiency, reading proficiency, high school graduation rates, student poverty rates). TCAC provides opportunity maps for access to opportunity in quality education, employment, transportation, and environment. Opportunity scores are presented on a scale from zero to one and the higher the number, the more positive the outcomes.

TCAC composite scores categorize the level of resources in each census tract. Categorization is based on percentile rankings for census tracts within the region. Counties in the region all have a mix of resource levels. The highest concentrations of highest resource areas are located in the counties of Sonoma and Contra Costa. Marin and San Francisco counties also have a concentration of high resource tracts. All counties along the San Pablo and San Francisco Bay area have at least one census tract considered an area of high segregation and poverty, though these tracts are most prevalent in the cities of San Francisco and Oakland.

There is only one census tract in Marin County considered an area of “high segregation and poverty”. This census tract is located in Central Marin within the Canal neighborhood of the City of San Rafael. In the County, low resource areas (green) are concentrated in West Marin, from Dillon Beach to Nicasio. This area encompasses the communities of Tomales, Marshall, Inverness, and Point Reyes Station. In Central Marin, low resource areas are concentrated in San Rafael. All of Southern Marin is considered a highest resource area, with the exception of Marin City which is classified as moderate resource.

Belvedere is served by the Reed Union School District for elementary and middle school and Tamalpais Union for high school. At Reed Union Elementary schools, the racial makeup is overwhelmingly White (81 percent) followed by Asian students at 7 percent and Hispanic students at 5 percent. Reed Union has fewer (3 percent) English Learners compared to the county at 20 percent. In 2021, the elementary school had 107 (8 percent) students with disabilities and 76 (6 percent) socioeconomically disadvantaged students.

High school enrollment at Tamalpais Union increased by 10 percent from 2017 to 2021. The racial makeup of high school students in 2021 was 70 percent White, 14 percent Hispanic, 5 percent Asian and less than 2 percent Black or African-American. The Tamalpais Union district has a high share of English Learners compared to the countywide proportion (26 percent compared to 20 percent countywide).

Neither district has a large share of students experiencing homelessness. Between both Reed Union and Tamalpais Union there were a total of seven homeless students in 2021.

Employment

The job to household ratio for Belvedere is significantly below the county and the Bay Area overall. While Marin County has a roughly one to one job to household ratio, Belvedere has less than half the number of jobs per household (0.46) as the county (1.09), and almost one-third the jobs per households as the Bay Area (1.47).

The largest employment industries in the City include: health and education, and professional services and management of companies. The job proximity index developed by HUD suggests that the City of Belvedere is in close proximity to jobs with a score of above 80 for all census block groups in the City.

TCAC's economic opportunity score is comprised of poverty, adult educational attainment, employment, job proximity, and median home value. Again, the City of Belvedere scores high for positive economic outcomes according to the TCAC economic opportunity score. The job to household ratio by wage in the City suggests that there are fewer job holders per household for higher wage earners.

Transportation

According to ABAG's Plan Bay Area 2040, regional mismatch between employment growth relative to the housing supply has resulted in a disconnect between where people live and work. Overall, the Bay Area has added nearly two jobs for every housing unit built since 1990. The deficit in housing production has been particularly severe in terms of housing affordability for lower- and middle wage workers, especially in many of the jobs-rich, high-income communities along the Peninsula and in Silicon Valley. As a result, there have been record levels of freeway congestion and historic crowding on transit systems like Bay Area Rapid Transit (BART), Caltrain and San Francisco's Municipal Railway (Muni).

HUD's opportunity indicators can provide a picture of transit use and access in Marin County through the transit index¹⁴ and low transportation cost.¹⁵ Index values can range from 0 to 100, and are reported per race so that differences in access to transportation can be evaluated based on race. In the County, transit index values range from 61 to 69, with White residents scoring lower and Black and Hispanic residents scoring highest. Given that the higher the transit trips index, the more likely residents utilize public transit, Black and Hispanics are more likely to use public transit. For residents living below the poverty line, the index values have a larger range from 61 for White residents to 75 for Hispanic residents. Regardless of income, White residents have lower index values; and thus, a lower likelihood of using transit.

Low transportation cost index values have a larger range than transit index values from 65 to 75 across all races and were similar for residents living below the poverty line. Black and Hispanic residents have the highest low transportation cost index values, regardless of poverty status. Considering that a higher "low transportation cost" index value indicates a lower cost of transportation; public transit is less costly for Black and Hispanics than other groups in the County.

Transit patterns in [Figure A-7, Public Transit](#), show that transit is concentrated throughout North, Central, and Southern Marin along the City Centered Corridor from Novato to Marin City/Sausalito. In addition, there are connections eastbound; San Rafael connects 101 North/South and 580 Richmond Bridge going East (Contra Costa County) and Novato connects 101 North/South and 37 going East towards Vallejo (Solano County). Internally, public transit along Sir Francis Drake Blvd connects from Olema to Greenbrae.

Highlights include:

- Marin County transit index values range from 61 to 69, indicating a higher-than-average utilization of public transportation;
- White residents score lower on the transit index, with Black and Hispanic residents scoring the highest, a sign of greater usage and dependence on transit for Black and Hispanic residents; and
- Residents below the poverty line have scores ranging from 61 for White residents to 75 for Hispanic residents—another indicator of higher-than-average transit dependency.

The Marin Transit Authority (MTA) offers alternative transportation options for specific populations, including ADA Paratransit Service for people unable to use standard transit due to a disability and Discount Taxi Program for the elderly.

¹⁴ Transit Trips Index: This index is based on estimates of transit trips taken by a family that meets the following description: a 3-person single-parent family with income at 50 percent of the median income for renters for the region (i.e. the Core-Based Statistical Area (CBSA). The higher the transit trips index, the more likely residents in that neighborhood utilize public transit.

¹⁵ Low Transportation Cost Index: This index is based on estimates of transportation costs for a family that meets the following description: a 3-person single-parent family with income at 50 percent of the median income for renters for the region/CBSA. The higher the index, the lower the cost of transportation in that neighborhood.

Figure A-7 Public Transit



SOURCE: Metropolitan Transportation Commission, 2020

Environment

Residents should have the opportunity to live a healthy life and live in healthy communities. The Healthy Places Index (HPI) is a new tool that allows local officials to diagnose and change community conditions that affect health outcomes and the wellbeing of residents. The HPI tool was developed by the Public Health Alliance of Southern California to assist in comparing community conditions across the state and combined 25 community characteristics such as housing, education, economic, and social factors into a single indexed HPI Percentile Score, where lower percentiles indicate lower conditions. In Marin County, most tracts are also above 80 percent except in Southern San Rafael and Marin City. All of Marin City and the census tract in the Canal area of San Rafael both scored in the lower 40th percentile. These communities have also both been identified as having low access to healthy foods in the 2020 AI and have a concentration of minorities and lower access to resources.

There is only one census tract in Belvedere, and that tract scores the highest for positive environmental outcomes according to the TCAC score. The City scores positively on California Healthy Places Index (HPI) developed by the Public Health Alliance of Southern California (PHASC). The HPI includes 25 community characteristics in eight categories including: economic, social, education, transportation, neighborhood, housing, clean environment, and healthcare.

Disparities in Access to Opportunity

All of Belvedere is classified as a “highest resource” by the TCAC opportunity areas composite score. Therefore, all residents live in highly resourced areas, regardless of race or ethnicity.

The Social Vulnerability Index (SVI) provided by the Center for Disease Control (CDC)—ranks census tracts based on their ability to respond to a disaster—includes four themes of socioeconomic status, household composition, race or ethnicity, and housing and transportation. Belvedere scores in the lowest vulnerability for difficulty responding to disasters.

Belvedere and all of Marin County have no disadvantaged communities. As defined under SB 535 disadvantaged communities are “the top 25 percent scoring areas from CalEnviroScreen along with other areas with high amounts of pollution and low populations.”¹⁶

Disparities Specific to the Population Living with a Disability

Nine percent of the population in Belvedere is living with at least one disability—the same rate as the county. The most common disabilities in the City are hearing difficulty (3.3 percent), ambulatory difficulty (3.0 percent), and independent living difficulty (2.2 percent). For the population 65 and over, the most common disabilities are the same with higher rates: ambulatory difficulties increase to 11 percent, hearing difficulties increase to 9 percent, and independent living difficulties increase to 7.6 percent.

¹⁶ <https://oehha.ca.gov/calenviroscreen/sb535>

Overall, the unemployment rate in Belvedere is 3 percent. However, for residents living with a disability the unemployment rate is zero. Belvedere has a lower rate of unemployment for all persons with or without a disability than Marin County overall, where 13 percent of persons with disabilities are unemployed and 4 percent of all residents are unemployed. [Figure A-8, Access to Opportunity](#), summarizes access to housing opportunities.

Figure A-8 Access to Opportunity

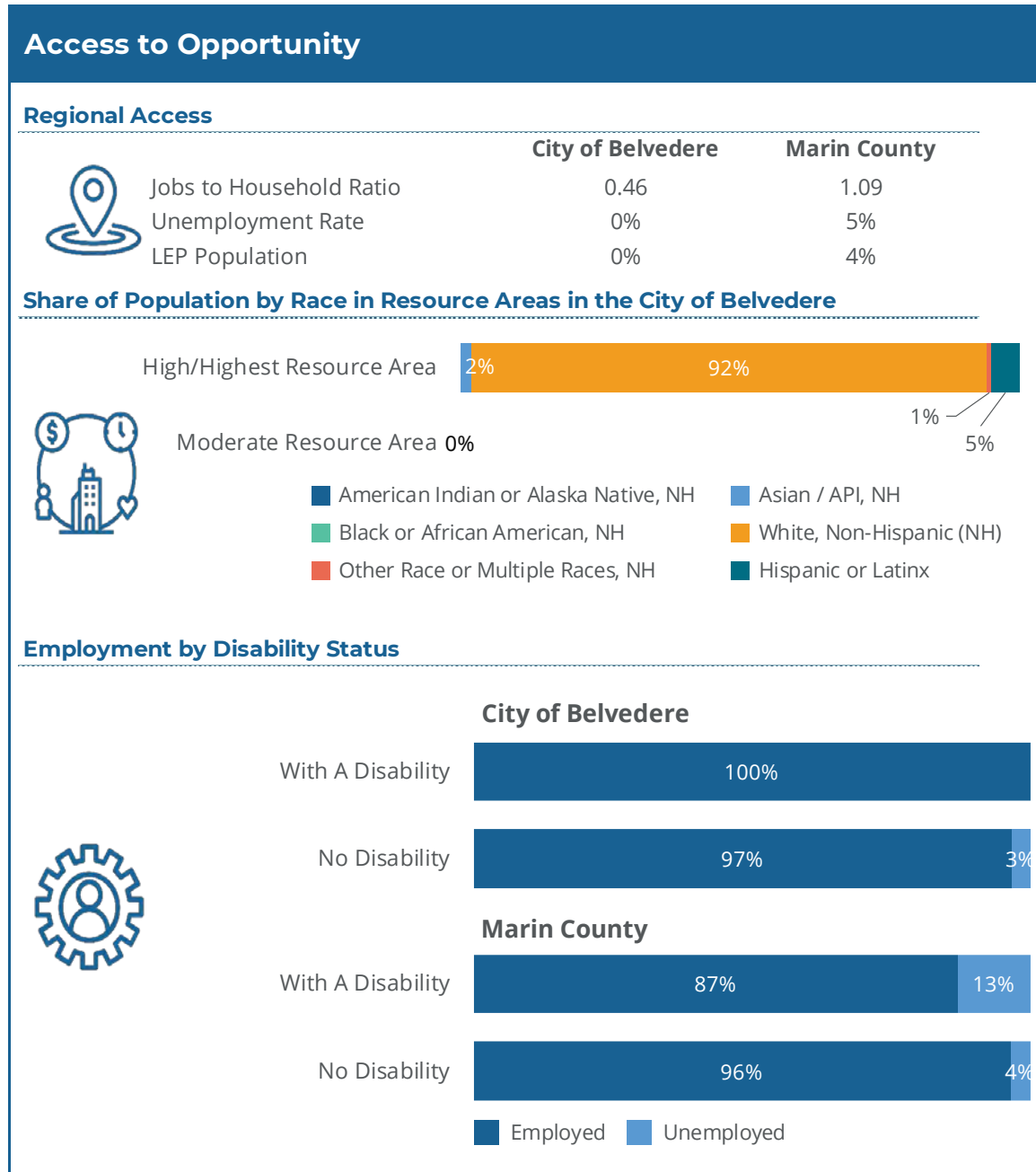

SOURCE: California Department of Housing and Community Development Guidance, 2021, page 36.

Disability

“**Disability types** include hearing difficulty, vision difficulty, cognitive difficulty, ambulatory difficulty, self-care difficulty, and independent living difficulty.”

SOURCE: California Department of Housing and Community Development Guidance, 2021

A.5 Disproportionate Housing Needs

This section discusses disparate housing needs for protected classes including: cost burden and severe cost burden, overcrowding, substandard housing conditions, homelessness, displacement, and other considerations.

Disproportionate Housing Needs

“**Disproportionate housing needs** generally refers to a condition in which there are significant disparities in the proportion of members of a protected class experiencing a category of housing need when compared to the proportion of members of any other relevant groups, or the total population experiencing that category of housing need in the applicable geographic area. For purposes of this definition, categories of housing need are based on such factors as: cost burden and severe cost burden, overcrowding, homelessness, and substandard housing conditions.”

SOURCE: California Department of Housing and Community Development Guidance, 2021, page 39.

Housing Needs

Population growth in Belvedere is divergent from the region, likely due to a constrained geographical area. Since 1990, the City increased in population size until 2000, when the City lost substantial population and growth stagnated.

Since 2015, there have been four housing permits in the City for moderate to above moderate-income households. There were no permits approved for low to very low-income households. The majority of the housing stock in the City was constructed prior to the 1980s. Only one hundred and fourteen units have been built since 1980.

According to the California Department of Housing and Community Development AFFH Data Viewer (HCD data viewer), Belvedere does not have any public housing buildings. The National Housing Preservation Database (NHPD) shows zero units of subsidized housing. Most areas of the City have less than five percent of households using Housing Choice Vouchers.

Most housing units (82 percent) in the City are single family units. Additionally, the home value of 88 percent of owner-occupied homes in the City are valued over \$2 million. Nearly all (98 percent) of homes are valued above \$1 million in Belvedere, compared to 16 percent for the county and 9 percent for the Bay area.

According to the Zillow Home Value Index, Belvedere home values have been uniquely strong starting in 2011, likely due to the extremely limited supply of new housing development in the City and lack of available land. Two-thirds of rental units are priced above \$2,000 per month. In Marin County, half (48 percent) of rental units fall within this price range.

Cost Burden and Severe Cost Burden

As presented in [Table A-3, Cost Burden by Race/Ethnicity](#), in Marin County, approximately 38 percent of households experience cost burdens.

Table A-3 Cost Burden by Race/Ethnicity

	White	Black	Asian	Am. Ind.	Pac Isl.	Hispanic	All
With Housing Problem							
Owner-Occupied	31.8%	41.1%	30.7%	37.5%	0.0%	52.7%	32.9%
Renter-Occupied	47.9%	59.5%	51.2%	62.5%	85.7%	73.7%	53.2%
All Households	36.6%	54.5%	38.7%	43.8%	54.5%	67.5%	40.2%
With Cost Burden							
Owner-Occupied	31.2%	41.1%	29.0%	37.5%	0.0%	49.4%	32.2%
Renter-Occupied	45.1%	57.5%	41.5%	62.5%	85.7%	58.9%	47.7%
All Households	35.4%	53.1%	33.9%	43.8%	54.5%	56.1%	37.7%

SOURCE: HUD CHAS Data (based on 2013-2017 American Community Survey (ACS)).

NOTE: Used CHAS data based on 2013-2017 ACS despite more recent data being available because the ABAG Housing Data Needs Package presented CHAS data for the unincorporated County for this time frame

Renters experience cost burdens at higher rates than owners (48 percent compared to 32 percent), regardless of race. Among renters, American Indian and Pacific Islander households experience the highest rates of cost burdens (63 percent and 86 percent, respectively). Geographically, cost burdened renter households are concentrated census tracts in North and Central Marin in Novato and San Rafael (refer to [Figure A-9, Regional Cost Burdened Renter Households by Tract \(2019\)](#), on the following page). In these tracts, between 60 and 80 percent of renter households experience cost burdens. Throughout the incorporated County census tracts, between 40 and 60 percent of renter households are experiencing cost burdens. Cost-burdened owner households are concentrated in West Marin census tract surrounding Bolinas Bay and Southern Marin within Sausalito.

Figure A-9 Regional Cost Burdened Renter Households by Tract (2019)

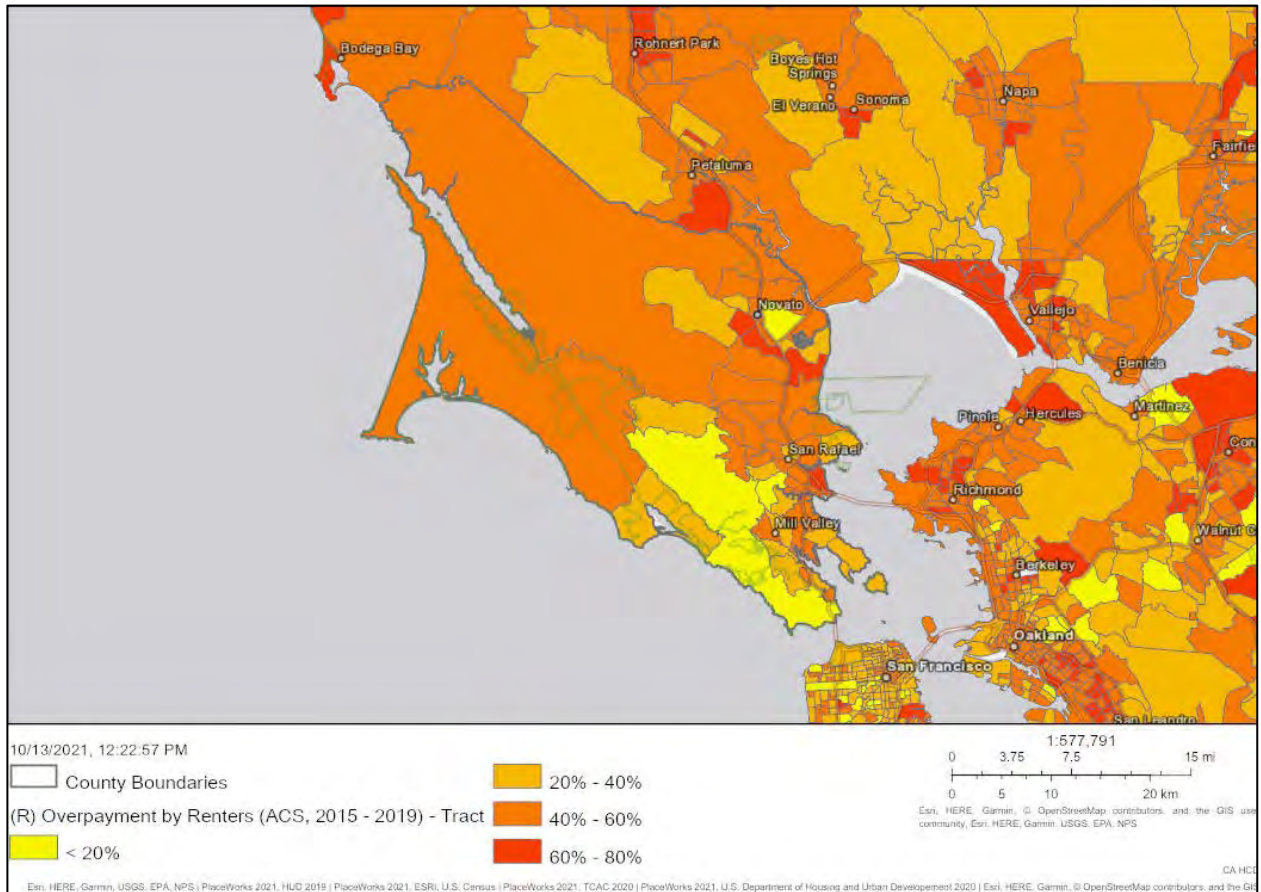

SOURCE: U.S. Department of Housing and Urban Development CHAS Data (based on 2013-2017 ACS)

Belvedere residents are less likely to experience housing cost burden—which occurs when households spend more than 30 percent of their gross income on housing costs, compared to the county and Bay Area (34 percent, 40 percent, 37 percent respectively). This is indicative of a market with high barriers to entry. The lack of publicly subsidized housing and opportunity for use of Housing Choice Vouchers limits the ability of low-income households (who are typically cost burdened) to live in the town.

Cost burden is seven percentage points higher for renters than owners (39 percent vs. 32 percent). Cost burdens are highest for low-income households with 100 percent of the lowest income residents experiencing severe cost burden.

There is consistency in housing cost burden in Belvedere by race. Pacific Islander residents that are renters have the lowest cost burden at less than 1 percent. The disparities by race vary only slightly between Asian and non-Hispanic White residents that are renters. Non-Hispanic White households experienced cost burden at a rate of 45 percent compared to Asian residents at 42 percent. With only one census tract in the City, cost burdened renters and homeowners were distributed evenly across the City.

Overcrowding

No households in Belvedere are overcrowded—indicated by more than one occupant per room.

Substandard Housing

Incomplete plumbing or kitchen facilities can be used to measure substandard housing conditions. Incomplete facilities and housing age are estimated using the 2015-2019 American Community Survey (ACS). In general, residential structures over 30 years of age require minor repairs and modernization improvements, while units over 50 years of age are likely to require major rehabilitation such as roofing, plumbing, and electrical system repairs.

According to the 2015-2019 ACS estimates, shown in [Table A-4, Substandard Housing Conditions - Bay Area and Marin County](#), only about one (1) percent of households in the Bay Area and Marin County lack complete kitchen and plumbing facilities. Incomplete kitchen facilities are more common in both the Bay area and Marin County and affect renter households more than owner-occupied households. In Marin County, one percent of households lack complete kitchen facilities and 0.4 percent lack complete plumbing facilities. More than two (2) percent of renters lack complete kitchen facilities compared to less than one percent of renter households lacking plumbing facilities.

Table A-4 Substandard Housing Conditions - Bay Area and Marin County

	Bay Area		Marin County	
	Lacking complete kitchen facilities	Lacking complete plumbing facilities	Lacking complete kitchen facilities	Lacking complete plumbing facilities
Owner	0.3%	0.2%	0.2%	0.3%
Renter	2.6%	1.1%	2.4%	0.6%
All Households	1.3%	0.6%	1.0%	0.4%

SOURCE: American Community Survey, 2015-2019 (5-Year Estimates).

Like overcrowding, ACS data may not reflect the reality of substandard housing conditions in the County. Staff has become aware of comments on substandard conditions relating to lack of landlord upkeep/care like, moldy carpets, delay in obtaining hot water, etc. These issues are especially predominant in the Hispanic/Latin community.

Data on housing conditions are very limited, with the most consistent data available across jurisdictions found in the ACS, which captures units in substandard condition as self-reported in Census surveys. No residents in Belvedere reported living in substandard housing for either lacking complete kitchens or complete plumbing.

Homelessness

As presented in [Table A-5, Homelessness by Shelter Status – Marin County \(2019\)](#), according to the County’s Point-in-Time (PIT) Homeless Count and Survey, there were 1,034 persons experiencing homelessness in Marin County in 2019. Most (68.5 percent) of persons experiencing homelessness in the County were unsheltered. Another 16.6 percent were living in emergency shelters and 14.9 percent were living in transitional housing. Since 2015, the County’s homeless population has decreased by 21 percent (1,309 persons in 2015). However, in 2015, only 64 percent of the homeless population was unsheltered compared to 68 percent in 2019.

Table A-5 Homelessness by Shelter Status – Marin County (2019)

	Persons	Percent
Sheltered – Emergency Shelter	172	16.6%
Sheltered – Transitional Housing	154	14.9%
Unsheltered	708	68.5%
Total	1,034	100.0%

SOURCE: ABAG Housing Data Needs Package, HUD Continuum of Care (CoC) Homeless Populations and Subpopulations Reports, 2019.

White, Hispanic/Latino, and Other Race/Multiple Race populations are all overrepresented in the County’s homeless population. Conversely, Asian, American Indian/Alaska Native, and Black/African-American populations are underrepresented. Non-Hispanic/Latino persons are the most overrepresented in the homeless population, accounting for 81.2 percent of the homeless population and 84.1 percent of the overall population countywide. [Table A-6, Racial/Ethnic Share of Homeless Populations – Marin County \(2019\)](#), shows the share of homeless and total populations by race and ethnicity.

Table A-6 Racial/Ethnic Share of Homeless Populations – Marin County (2019)

	Share of Homeless Population	Share of Overall Population
American Indian or Alaska Native (Hispanic and Non-Hispanic)	3.5%	0.4%
Asian / API (Hispanic and Non-Hispanic)	3.1%	6.1%
Black or African-American (Hispanic and Non-Hispanic)	16.7%	2.2%
White (Hispanic and Non-Hispanic)	66.2%	77.8%
Other Race or Multiple Races (Hispanic and Non-Hispanic)	10.5%	13.5%
Hispanic/Latino	18.8%	15.9%
Non-Hispanic/Latino	81.2%	84.1%

SOURCE: ABAG Housing Data Needs Package – HUD Continuum of Care (CoC) Homeless Populations and Subpopulations Reports, 2019; 2015-2019 ACS (5-Year Estimates).

The number of students in local public schools experiencing homelessness in the County has also increased in recent years. Since the 2016-17 school year, the number of students experiencing homelessness in Marin County has increased from 976 to 1,268 during the 2019-20 school year, a nearly 30 percent increase. Conversely, the Bay Area as a whole has seen a decrease in students experiencing homelessness during the same time period.

The County's 2019 Homeless PIT Count and Survey found that nearly half (49 percent) of respondents reported that economic issues, such as rent increases or a lost job, were the primary cause of their homelessness. Other causes include personal relationship issues (36 percent), mental health issues (16 percent), substance use issues (14 percent), and physical health issues (11 percent). The 2019 PIT Count and Survey also showed that 73 percent of homeless respondents reported needing rental assistance. Additional assistance needed includes more affordable housing (69 percent), money for moving costs (55 percent), help finding an apartment (37 percent), transportation (31 percent), and case management (29 percent). The need for rental assistance reflects the high cost of housing in the County.

Displacement

UC Berkley's Urban Displacement project defines residential displacement as "the process by which a household is forced to move from its residence - or is prevented from moving into a neighborhood that was previously accessible to them because of conditions beyond their control." As part of this project, the research has identified populations vulnerable to displacement ("sensitive communities") in the event of increased redevelopment and drastic shifts in housing cost. Vulnerability was defined based on the share of low-income residents per tract and other criteria including: share of renters above 40 percent, share of people of color at more than 50 percent, share of low-income households severely rent burdened, and proximity to displacement pressures. Displacement pressures were defined based on median rent increases and rent gaps. Using this methodology, sensitive communities in the Bay Area region were identified in the coastal census tracts of: Contra Costa, Alameda, and San Francisco County, specifically in the cities of Vallejo, Richmond, Berkeley, Oakland, and San Francisco. In Marin County, sensitive communities were identified in the cities of Novato and San Rafael, and the unincorporated areas of Marin City, Strawberry, Northern and Central Coastal West Marin and Nicasio in the Valley.

Belvedere reports three units at a low risk of conversion, with no other units at risk. According to UC Berkley's Sensitive Communities Map, the City of Belvedere has no areas of concentrated housing that contain residents vulnerable to displacement.¹⁷ Additionally, Belvedere is considered a transit-rich area per SB 50 due to its close proximity and access to the ferry.

¹⁷ http://upzoning.berkeley.edu/sensitive_communities.html

Displacement Sensitive Communities

“According to the Urban Displacement Project, communities were designated sensitive if they met the following criteria:

- They currently have populations vulnerable to displacement in the event of increased redevelopment and drastic shifts in housing cost. Vulnerability is defined as:
Share of very low-income residents is above 20 percent, 2017

AND

- The tract meets two of the following criteria:
 - Share of renters is above 40 percent, 2017
 - Share of people of color is above 50 percent, 2017
 - Share of very low-income households (50 percent AMI or below) that are severely rent burdened households is above the county median, 2017
 - They or areas in close proximity have been experiencing displacement pressures. Displacement pressure is defined as:
 - Percent change in rent above county median for rent increases, 2012-2017

OR

- Difference between tract median rent and median rent for surrounding tracts above median for all tracts in county (rent gap), 2017”

SOURCE: <https://www.sensitivecommunities.org/>.

Access to Mortgage Loans

In many communities, disparities by race and ethnicity are prevalent for home mortgage applications, particularly in denial rates. In Belvedere, Hispanic applicants were denied mortgage rates in 50 percent of cases compared to non-Hispanic White applicants with a denial rate of 23 percent. However, there were only four Hispanic resident applications during 2018 and 2019.

Figure A-10, *Disproportionate Housing Needs*, on the following page, summarizes housing disparities in Belvedere.

Figure A-10 Disproportionate Housing Needs

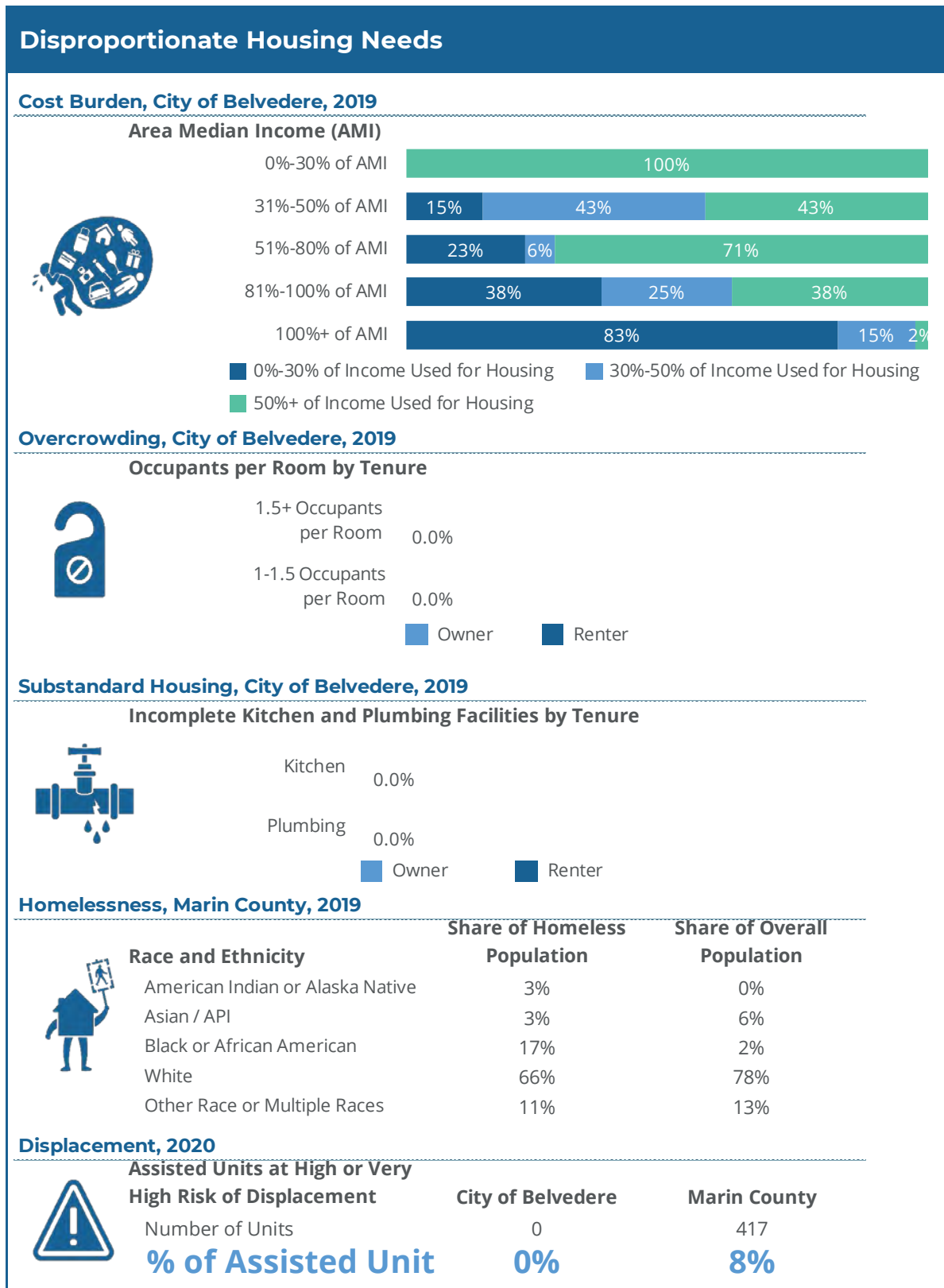

SOURCE: Root Policy Research

Housing Needs Assessment

B

APPENDIX

Table of Contents

APPENDIX B HOUSING NEEDS ASSESSMENT	B-1
B.1 Introduction	B-1
B.2 Population, Employment, and Household Characteristics	B-3
B.3 Housing Stock Characteristics	B-18
B.4 Special Housing Needs	B-30

Tables

Table B-1	Population Growth Trends	B-3
Table B-2	Housing Permits by Income Group, 2015 to 2021	B-21
Table B-3	Assisted Units at Risk of Conversion	B-22
Table B-4	Population with Developmental Disabilities by Age.....	B-35
Table B-5	Population with Developmental Disabilities by Residence	B-35
Table B-6	Students in Local Public Schools Experiencing Homelessness.....	B-39
Table B-7	Migrant Worker Student Population.....	B-40

Figures

Figure B-1	Population Growth Trends	B-4
Figure B-2	Population by Age, 2000-2019.....	B-5
Figure B-3	Population Age by Race.....	B-5
Figure B-4	Population by Race, 2000-2019	B-6
Figure B-5	Jobs in a Jurisdiction.....	B-7
Figure B-6	Workers by Earnings, by Jurisdiction as Place of Work and Place of Residence	B-8
Figure B-7	Jobs-Worker Ratios, By Wage Group.....	B-9
Figure B-8	Jobs-Household Ratio	B-10
Figure B-9	Resident Employment by Industry	B-10
Figure B-10	Households by Household Income Level.....	B-12

Figure B-11	Household Income Level by Tenure	B-12
Figure B-12	Poverty Status by Race.....	B-13
Figure B-13	Housing Tenure	B-14
Figure B-14	Housing Tenure by Race of Householder	B-15
Figure B-15	Housing Tenure by Age.....	B-16
Figure B-16	Housing Tenure by Housing Type.....	B-16
Figure B-17	Households by Displacement Risk and Tenure	B-17
Figure B-18	Housing Type Trends	B-18
Figure B-19	Housing Units by Year Structure Built.....	B-19
Figure B-20	Vacant Units by Type.....	B-20
Figure B-21	Home Values of Owner-Occupied Units	B-22
Figure B-22	Zillow Home Value Index (ZHVI).....	B-23
Figure B-23	Contract Rents for Renter-Occupied Units.....	B-24
Figure B-24	Median Contract Rent.....	B-25
Figure B-25	Cost Burden by Tenure.....	B-26
Figure B-26	Cost Burden by Income Level.....	B-27
Figure B-27	Cost Burden by Race.....	B-28
Figure B-28	Cost Burden by Household Size	B-29
Figure B-29	Cost-Burdened Senior Households by Income Level.....	B-29
Figure B-30	Household Size by Tenure	B-30
Figure B-31	Housing Units by Number of Bedrooms	B-31
Figure B-32	Household Type	B-32
Figure B-33	Female-Headed Households by Poverty Status	B-32
Figure B-34	Senior Households by Income and Tenure	B-33
Figure B-35	Population by Disability Status.....	B-34
Figure B-36	Homelessness by Household Type and Shelter Status, Marin County.....	B-36
Figure B-37	Racial Group Share of General and Homeless Populations, Marin County...B-37	

Figure B-38	Latinx Share of General and Homeless Populations, Marin County.....	B-38
Figure B-39	Characteristics for the Population Experiencing Homelessness, Marin County.....	B-38
Figure B-40	Farm Operations and Farm Labor by County, Marin County.....	B-40
Figure B-41	Population with Limited English Proficiency.....	B-41

Appendix B

Housing Needs Assessment

B.1 Introduction

This section of the Housing Element Technical Appendices describes existing housing needs and conditions in the City of Belvedere. The analysis in this section primarily utilizes data compiled by ABAG in the “Housing Needs Data Report: Belvedere” (ABAG/MTC, Baird + Driskell Community Planning, April 2, 2021). This data packet was approved by the California Department of Housing and Community Development (HCD).

Overview of Bay Area Housing

The Bay Area continues to see growth in both population and jobs, which means more housing of various types and sizes is needed to ensure that residents across all income levels, ages, and abilities have a place to call home. While the number of people drawn to the region over the past 30 years has steadily increased, housing production has stalled, contributing to the housing shortage that communities are experiencing today. In many cities, this has resulted in residents being priced out, increased traffic congestion caused by longer commutes, and fewer people across incomes being able to purchase homes or meet surging rents.

The 2023-2031 Housing Element Update provides a roadmap for how to meet our growth and housing challenges. Required by the state, the Housing Element identifies what the existing housing conditions and community needs are, reiterates goals, and creates a plan for more housing. The Housing Element is an integral part of the General Plan, which guides the policies of Belvedere.

Summary of Key Facts

- Population – The population of Belvedere remained the same from 2000 to 2020, which is below the growth rate of the Bay Area. Generally, the population of the Bay Area continues to grow because of natural growth and because the strong economy draws new residents to the region.
- Age – The population of those age 5 to 14 in Belvedere has increased since 2010, as has the population of those age 85-and-over.
- Race/Ethnicity – In 2020, 92.3 percent of Belvedere’s population was White while 2.0 percent was Asian, and 5.1 percent was Latinx. There were no African Americans living in Belvedere in 2019. People of color (here meaning the Non-White population) in Belvedere comprise a minority of the overall proportion in the Bay Area as a whole.

- Employment – The industry which employs the single largest number of Belvedere residents is Financial & Professional Services. Between 2010 and 2018, the number of jobs located in the jurisdiction increased by 78 (7.2 percent). Additionally, the jobs-household ratio in Belvedere has increased from 0.42 in 2002 to 0.46 jobs per household in 2018.
- Displacement/Gentrification – According to research from The University of California, Berkeley, no households in Belvedere live in neighborhoods that are susceptible to or experiencing displacement, and none live in areas at risk of or undergoing gentrification. All households in Belvedere live in neighborhoods where low-income households are likely excluded due to prohibitive housing costs.
- Number of Homes – The number of new homes built in the Bay Area has not kept pace with the demand, resulting in longer commutes, increasing prices, and exacerbating issues of displacement and homelessness. The number of homes in Belvedere increased by 0.4 percent (4 homes) from 2010 to 2021, which was below the growth rate for Marin County for the same period.
- Housing Type – It is important to have a variety of housing types to meet the needs of a community today and in the future. In 2020, 84.0 percent of homes in Belvedere were single-family detached, 4.8 percent were single-family attached, 7.7 percent were small multifamily (2-4 units), and 3.5 percent were medium or large multifamily (5+ units). The housing type that experienced the most growth between 2010 and 2020 was single-family attached. Generally, in Belvedere, the share of the housing stock that are detached single family homes is above that of other jurisdictions in the region.
- Home Prices – A diversity of homes at all income levels creates opportunities for all Belvedere residents to live and thrive in the community.
- Ownership – The largest proportion of homes in Belvedere had a value in the range of \$2M+ in 2019. Home prices increased by 139.7 percent from 2010 to 2020.
- Rental Prices – The typical contract rent for an apartment in Belvedere was \$2,610 in 2019. Rental prices increased by 30.8 percent from 2009 to 2019.
- Cost Burden – The U.S. Department of Housing and Urban Development considers housing to be affordable if the household spends less than 30 percent of its income on housing costs. A household is considered “cost burdened” if it spends more than 30 percent of its monthly income on housing costs, while those who spend more than 50 percent of their income on housing costs are considered “severely cost burdened.” In Belvedere, 24.5 percent of households spend 30 to 50 percent of their income on housing, while 45.5 percent of households are severely cost burdened and use the majority of their income for housing.

- Special Housing Needs – Some population groups may have special housing needs that require specific program responses, and these groups may experience barriers to accessing stable housing due to their specific housing circumstances. In Belvedere, 32.5 percent of residents are age 60 or older, eliciting a need for aging in place initiatives. Additionally, 9.0 percent of residents (188 persons) have a disability of some kind and may require accessible housing, and 3.8 percent of households are female-headed families, which are often at greater risk of housing insecurity.

B.2 Population, Employment, and Household Characteristics

Population

The Bay Area is the fifth-largest metropolitan area in the nation and has seen a steady increase in population since 1990, except for a dip during the Great Recession. Many cities in the region have experienced significant growth in jobs and population. While these trends have led to a corresponding increase in demand for housing across the region, the regional production of housing has largely not kept pace with job and population growth.

According to the data, the population of Belvedere was estimated to be 2,124 in 2020. The population of Belvedere makes up about 0.8 percent of Marin County.¹ In Belvedere, roughly 12.2 percent of its population moved during the past year, a number that is slightly lower than the regional rate of 13.4 percent. [Table B-1, Population Growth Trends](#), shows population growth trends for Belvedere, Marin County, and the Bay Area as a whole.

Table B-1 Population Growth Trends

Geography	1990	1995	2000	2005	2010	2015	2020
Belvedere	2,147	2,226	2,125	2,123	2,068	2,148	2,124
Marin County	230,096	238,185	247,289	251,634	252,409	262,743	260,831
Bay Area	6,020,147	6,381,961	6,784,348	7,073,912	7,150,739	7,595,694	7,790,537

SOURCE: California Department of Finance, E-5 series

NOTE: Universe: Total population; For more years of data, please refer to the Data Packet Workbook, Table POPEMP-01.

¹ To compare the rate of growth across various geographic scales, Figure 2-1 shows population for the jurisdiction, county, and region indexed to the population in the year 1990. This means that the data points represent the population growth (i.e., percent change) in each of these geographies relative to their populations in 1990.

Since 2000, Belvedere’s population has remained the same, which is below the rate for the region as a whole, at 14.8 percent. From 1990 to 2000, the population decreased by 1.0 percent. During the first decade of the 2000s the population decreased by 2.7 percent. In the most recent decade, the population increased by 2.7 percent. [Figure B-1, Population Growth Trends](#), shows population growth trends in percentages.

Figure B-1 Population Growth Trends

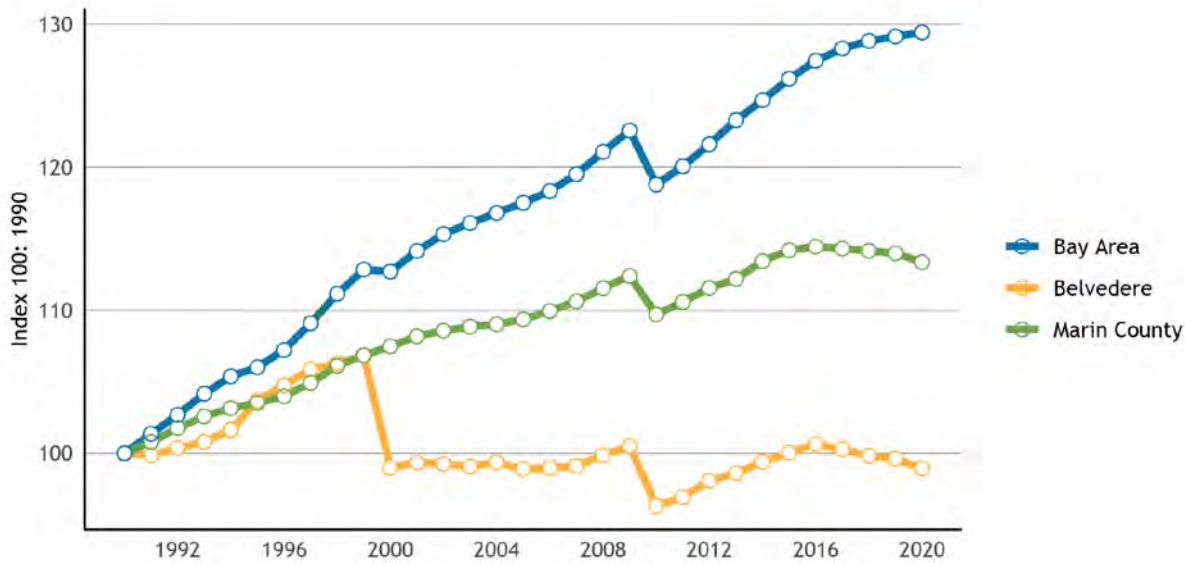

SOURCE: California Department of Finance, E-5 series

NOTE: The data shown on the graph represents population for the jurisdiction, county, and region indexed to the population in the first year shown. The data points represent the relative population growth in each of these geographies relative to their populations in that year. For some jurisdictions, a break may appear at the end of each decade (1999, 2009) as estimates are compared to census counts. DOF uses the decennial census to benchmark subsequent population estimates. For the data table behind this figure, please refer to the Data Packet Workbook, Table POPEMP-01.

Age

The distribution of age groups in a city shapes what types of housing the community may need in the near future. An increase in the older population may mean there is a developing need for more senior housing options, while higher numbers of children and young families can point to the need for more family housing options and related services. There has also been a move by many to age-in-place or downsize to stay within their communities, which can mean more multifamily and accessible units are also needed.

In Belvedere, the median age in 2000 was approximately 52 years. By 2019, the median age decreased only slightly to approximately 51 years. The population of those age 5 to 14 has increased since 2010, as has the population of those age 85-and-over. [Figure B-2, Population by Age, 2000-2019](#), shows population by age for the years 2000, 2010, and 2019.

Figure B-2 Population by Age, 2000-2019

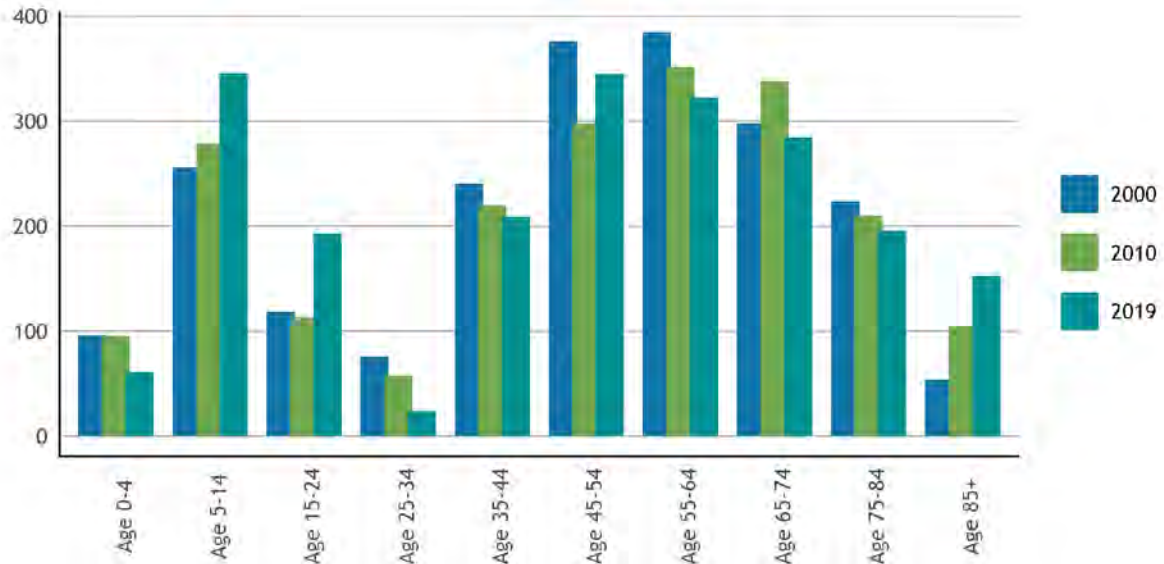

SOURCE: U.S. Census Bureau, Census 2000 SF1, Table P12; U.S. Census Bureau, Census 2010 SF1, Table P12; U.S. Census Bureau, American Community Survey 5-Year Data (2015-2019), Table B01001. For the data table behind this figure, please refer to the Data Packet Workbook, Table POPEMP-04.

NOTE: Universe: Total population

Figure B-3, Population Age by Race, shows population age by race.

Figure B-3 Population Age by Race

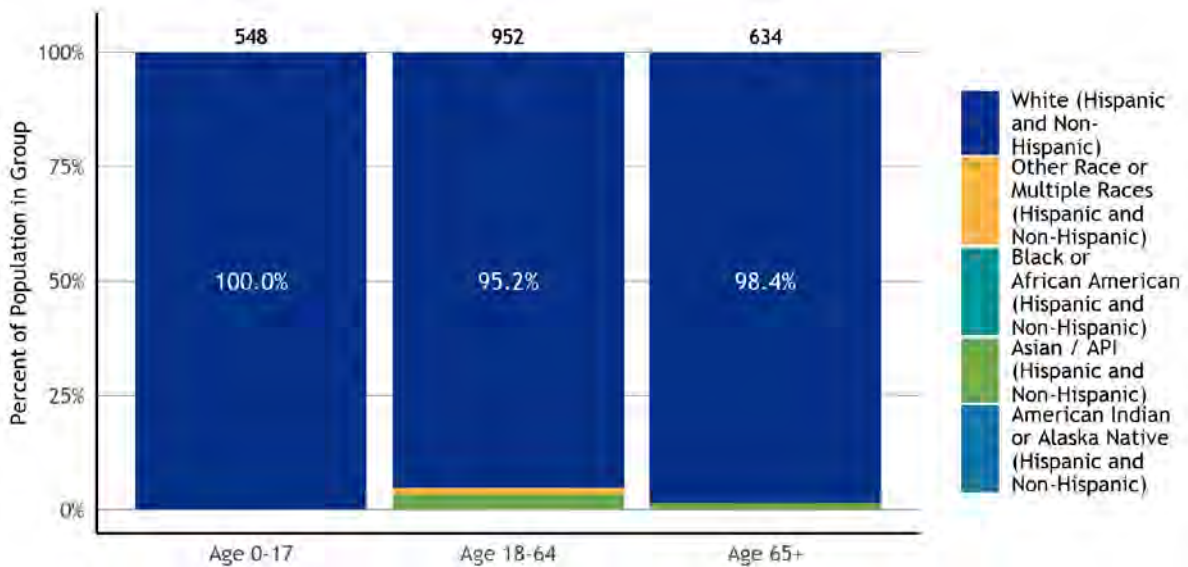

SOURCE: U.S. Census Bureau, American Community Survey 5-Year Data (2015-2019), Table B01001(A-G). For the data table behind this figure, please refer to the Data Packet Workbook, Table SEN-02.

NOTES: Universe: Total population. In the sources for this table, the Census Bureau does not disaggregate racial groups by Hispanic/Latinx ethnicity, and an overlapping category of Hispanic / non-Hispanic groups has not been shown to avoid double counting in the stacked bar chart.

Looking at the senior and youth population by race shown in [Figure B-3](#) can add an additional layer of understanding, as families and seniors of color are even more likely to experience challenges finding affordable housing. People of color² make up 1.6 percent of seniors and none of youth under 18³.

Race and Ethnicity

Understanding the racial makeup of a city and region is important for designing and implementing effective housing policies and programs. These patterns are shaped by both market factors and government actions, such as exclusionary zoning, discriminatory lending practices and displacement that has occurred over time and continues to impact communities of color today.⁴ [Figure B-4 Population by Race, 2000-2019](#), shows population by race for 2000, 2010, and 2019.

Figure B-4 Population by Race, 2000-2019

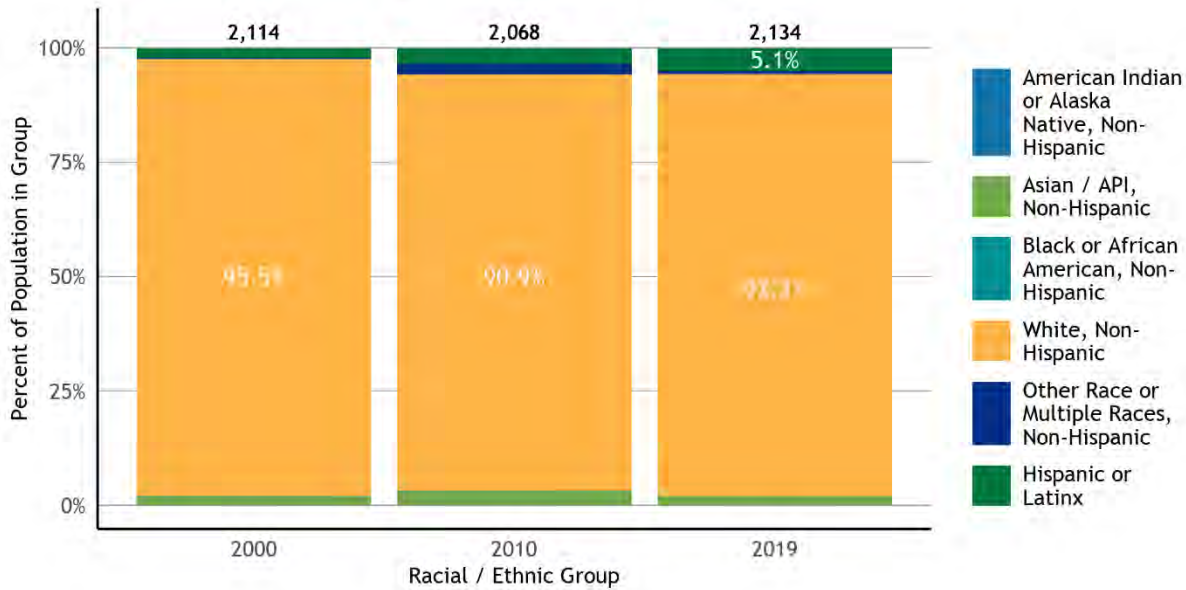

SOURCE: U.S. Census Bureau, Census 2000, Table P004; U.S. Census Bureau, American Community Survey 5-Year Data (2015-2019), Table B03002. For the data table behind this figure, please refer to the Data Packet Workbook, Table POPEMP-02.

NOTES: Universe: Total population. Data for 2019 represents 2015-2019 ACS estimates. The Census Bureau defines Hispanic/Latinx ethnicity separate from racial categories. For the purposes of this graph, the “Hispanic or Latinx” racial/ethnic group represents those who identify as having Hispanic/Latinx ethnicity and may also be members of any racial group. All other racial categories on this graph represent those who identify with that racial category and do not identify with Hispanic/Latinx ethnicity.

As shown in [Figure B-4](#), since 2000, the percentage of residents in Belvedere identifying as White, Non-Hispanic has decreased by 3.2 percentage points, with the 2019 population standing at 1,970. Overall, each race except White, Non-Hispanic has increased since 2000; the Hispanic or Latinx population increased the most while the White, Non-Hispanic population decreased the most.

² Here, all Non-White racial groups are counted

³ Source: U.S. Census Bureau, American Community Survey 5-Year Data (2015-2019), Table B01001(A-G)

⁴ See, for example, Rothstein, R. (2017). *The color of law: a forgotten history of how our government segregated America*. New York, NY & London, UK: Liveright Publishing.

Employment Trends

Balance of Jobs and Workers

A city houses employed residents who either work in the community where they live or work elsewhere in the region. Conversely, a city may have job sites that employ residents from the same city but more often employ workers commuting from outside of it. Smaller cities will typically have more employed residents than jobs and export workers, while larger cities tend to have a surplus of jobs and import workers. To some extent, the regional transportation system is set up for this flow of workers to the region's core job centers. At the same time, as the housing affordability crisis has illustrated, local imbalances may be severe, where local jobs and worker populations are out of sync at a sub-regional scale.

One measure of local imbalance is the relationship between workers and jobs. A city with a surplus of workers “exports” workers to other parts of the region, while a city with a surplus of jobs must conversely “import” them. As of 2018, there were 693 employed residents and 585 jobs⁵ in Belvedere. Between 2010 and 2018, the number of jobs in Belvedere increased by 7.2 percent.

Figure B-5, *Jobs in a Jurisdiction*, shows jobs in Belvedere between 2002 and 2018.

Figure B-5 Jobs in a Jurisdiction

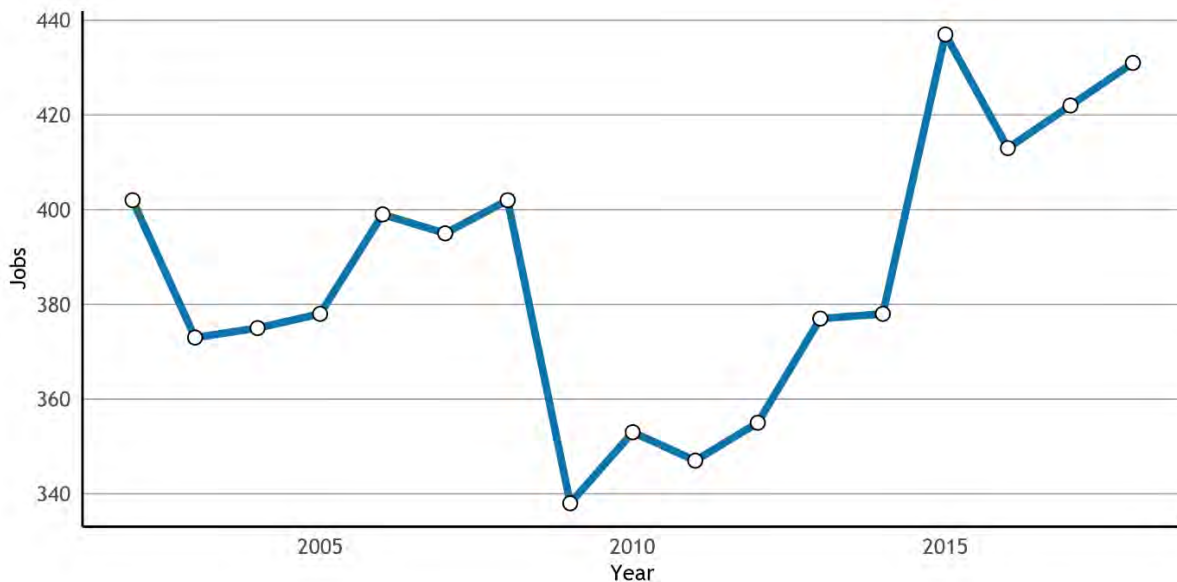

SOURCE: U.S. Census Bureau, Longitudinal Employer-Household Dynamics, Workplace Area Characteristics (WAC) files, 2002-2018. For the data table behind this figure, please refer to the Data Packet Workbook, Table POPEMP-11.

NOTES: Universe: Jobs from unemployment insurance-covered employment (private, state and local government) plus United States Office of Personnel Management-sourced Federal employment. The data is tabulated by place of work, regardless of where a worker lives. The source data is provided at the census block level. These are cross walked to jurisdictions and summarized.

⁵ Employed *residents* in a jurisdiction is counted by place of residence (they may work elsewhere) while *jobs* in a jurisdiction are counted by place of work (they may live elsewhere). The jobs may differ from those reported in Figure 5 as the source for the time series is from administrative data, while the cross-sectional data is from a survey.

Figure B-6, *Workers by Earnings, by Jurisdiction as Place of Work and Place of Residence*, shows the balance when comparing jobs to workers, broken down by different wage groups, offering additional insight into local dynamics. A community may offer employment for relatively low-income workers but have relatively few housing options for those workers. Conversely, it may house residents who are low-wage workers but offer few employment opportunities for them. Such relationships may cast extra light on potentially pent-up demand for housing in particular price categories. A relative surplus of jobs relative to residents in a given wage category suggests the need to import those workers, while conversely, surpluses of workers mean the community will export those workers to other jurisdictions. Such flows are not inherently bad, though over time, sub-regional imbalances may appear.

Figure B-6 Workers by Earnings, by Jurisdiction as Place of Work and Place of Residence

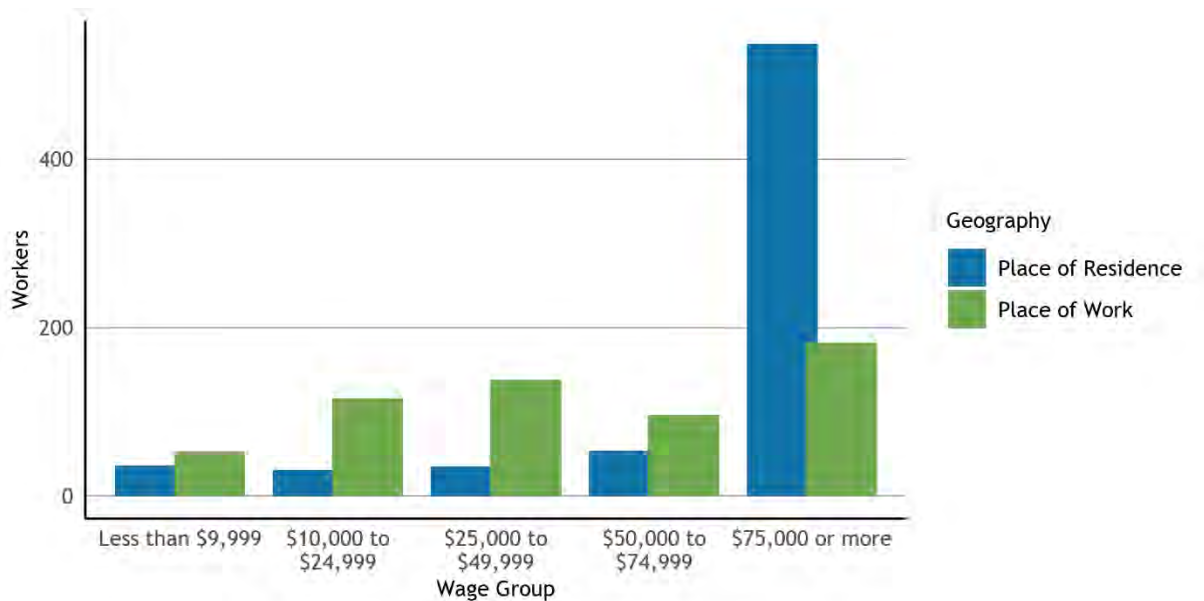

SOURCE: U.S. Census Bureau, American Community Survey 5-Year Data 2015-2019, B08119, B08519. For the data table behind this figure, please refer to the Data Packet Workbook, Table POPEMP-10.

NOTES: Universe: Workers 16 years and over with earnings

Belvedere has more low-wage jobs than low-wage residents (where low-wage refers to jobs paying less than \$25,000). At the high end of the wage spectrum (i.e., wages over \$75,000 per year), the city has more high-wage residents than high-wage jobs.⁶

Figure B-7, *Jobs-Worker Ratios, By Wage Group*, shows the ratio of jobs to workers, by wage group. A value of 1.00 means that a city has the same number of jobs in a wage group as it has resident workers, in principle, a balance. Values above 1.00 indicate a jurisdiction will need to import workers for jobs in a given wage group.

⁶ The source table is top-coded at \$75,000, precluding more fine-grained analysis at the higher end of the wage spectrum.

Figure B-7 Jobs-Worker Ratios, By Wage Group

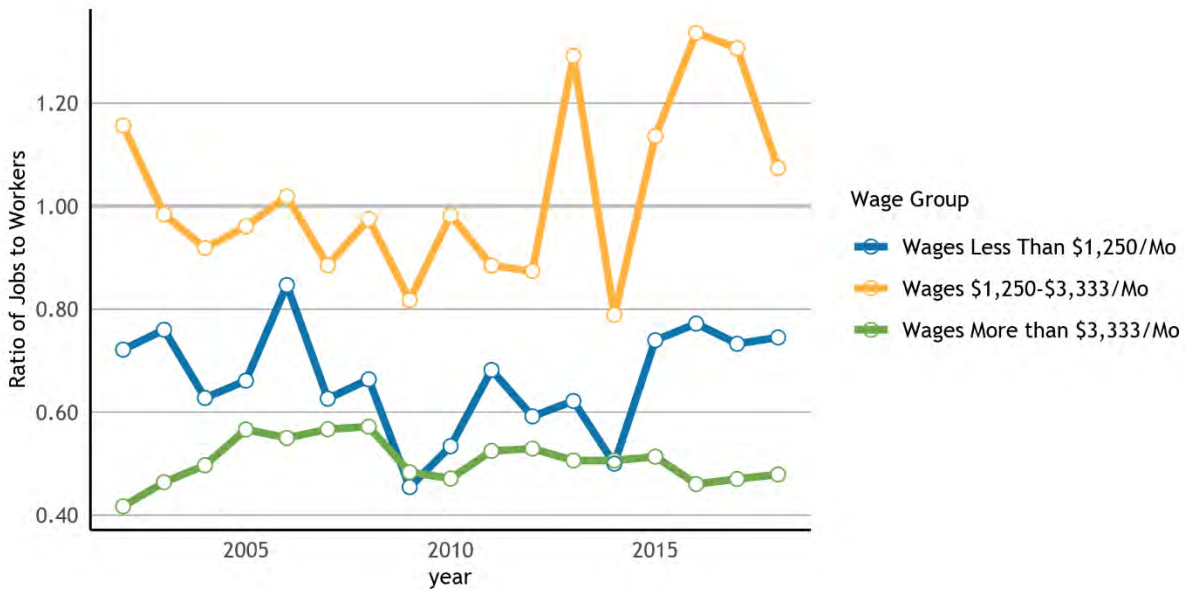

SOURCE: U.S. Census Bureau, Longitudinal Employer-Household Dynamics, Workplace Area Characteristics (WAC) files (Jobs); Residence Area Characteristics (RAC) files (Employed Residents), 2010-2018. For the data table behind this figure, please refer to the Data Packet Workbook, Table POPEMP-14.

NOTES: Universe: Jobs in a jurisdiction from unemployment insurance-covered employment (private, state and local government) plus United States Office of Personnel Management-sourced Federal employment. The ratio compares job counts by wage group from two tabulations of LEHD data: Counts by place of work relative to counts by place of residence. See text for details.

Such balances between jobs and workers may directly influence the housing demand in a community. New jobs may draw new residents, and when there is high demand for housing relative to supply, many workers may be unable to afford to live where they work, particularly where job growth has been in relatively lower wage jobs. This dynamic not only means many workers will need to prepare for long commutes and time spent on the road, but in the aggregate, it contributes to traffic congestion and time lost for all road users.

If there are more jobs than employed residents, it means a city is relatively jobs-rich, typically also with a high jobs-to-household ratio. Thus, bringing housing into the measure, the jobs-household ratio in Belvedere was 0.46 in 2018, which means that it was a net exporter of workers. In the last 20 years, this imbalance has improved slightly with the jobs-to-household ratio increasing from 0.42 in 2002. [Figure B-8, Jobs-Household Ratio](#), shows Belvedere’s jobs-household ratio.

Sector Composition

In terms of sectoral composition, the largest industry in which Belvedere residents work is *Financial & Professional Services*, and the largest sector in which Marin residents work is *Financial & Professional Services*. For the Bay Area as a whole, the *Health & Educational Services* industry employs the most workers. [Figure B-9, Resident Employment by Industry](#), shows resident employment by industry.

Figure B-8 Jobs-Household Ratio

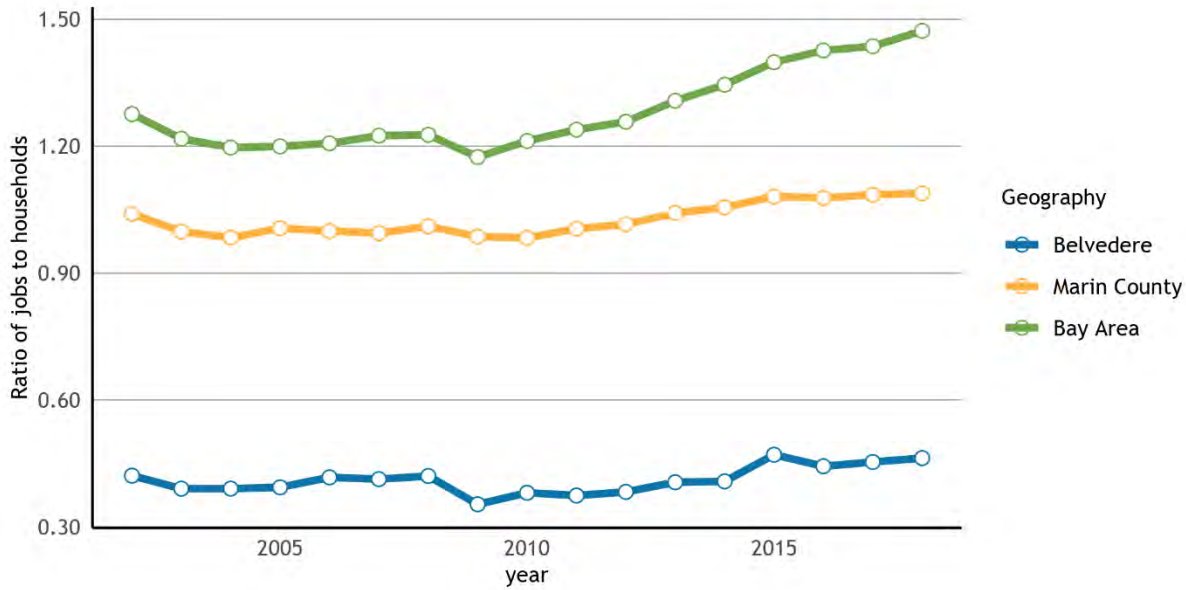

SOURCE: U.S. Census Bureau, Longitudinal Employer-Household Dynamics, Workplace Area Characteristics (WAC) files (Jobs), 2002-2018; California Department of Finance, E-5 (Households). For the data table behind this figure, please refer to the Data Packet Workbook, Table POPEMP-13.

NOTES: Universe: Jobs in a jurisdiction from unemployment insurance-covered employment (private, state and local government) plus United States Office of Personnel Management-sourced Federal employment; households in a jurisdiction. The data is tabulated by place of work, regardless of where a worker lives. The source data is provided at the census block level. These are cross walked to jurisdictions and summarized. The ratio compares place of work wage and salary jobs with households, or occupied housing units. A similar measure is the ratio of jobs to housing units. However, this jobs-household ratio serves to compare the number of jobs in a jurisdiction to the number of housing units that are actually occupied. The difference between a jurisdiction's jobs-housing ratio and jobs-household ratio will be most pronounced in jurisdictions with high vacancy rates, a high rate of units used for seasonal use, or a high rate of units used as short-term rentals.

Figure B-9 Resident Employment by Industry

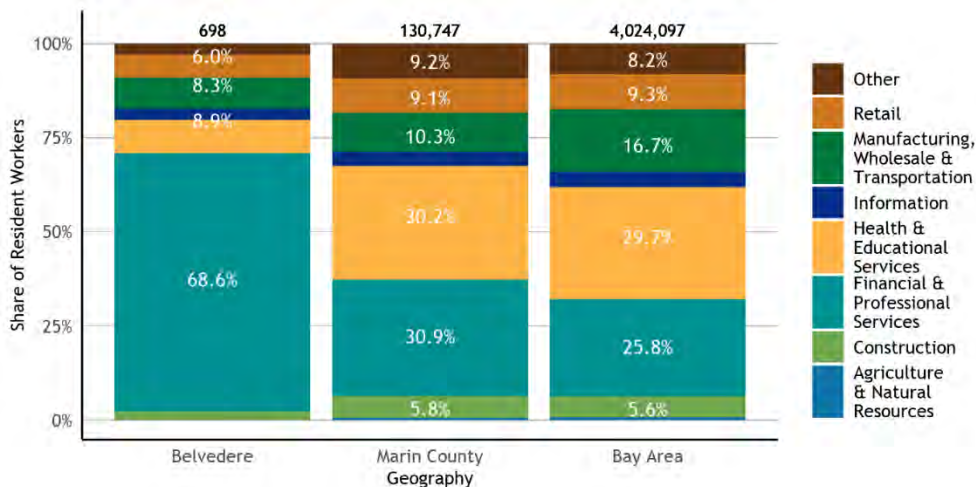

SOURCE: U.S. Census Bureau, American Community Survey 5-Year Data (2015-2019), Table C24030. For the data table behind this figure, please refer to the Data Packet Workbook, Table POPEMP-06.

NOTES: Universe: Civilian employed population age 16 years and over. The data displayed shows the industries in which jurisdiction residents work, regardless of the location where those residents are employed (whether within the jurisdiction or not). Categories are derived from the following source tables: Agriculture & Natural Resources: C24030_003E, C24030_030E; Construction: C24030_006E, C24030_033E; Manufacturing, Wholesale & Transportation: C24030_007E, C24030_034E, C24030_008E, C24030_035E, C24030_010E, C24030_037E; Retail: C24030_009E, C24030_036E; Information: C24030_013E, C24030_040E; Financial & Professional Services: C24030_014E, C24030_041E, C24030_017E, C24030_044E; Health & Educational Services: C24030_021E, C24030_024E, C24030_048E, C24030_051E; Other: C24030_027E, C24030_054E, C24030_028E, C24030_055E

Extremely Low-Income Households

Despite the economic and job growth experienced throughout the region since 1990, the income gap has continued to widen. California is one of the most economically unequal states in the nation, and the Bay Area has the highest income inequality between high- and low-income households in the state⁷.

In Belvedere, 72.7 percent of households make more than 100 percent of the Area Median Income (AMI)⁸, compared to 8.5 percent making less than 30 percent of AMI, which is considered extremely low-income.

Regionally, more than half of all households make more than 100 percent AMI, while 15 percent make less than 30 percent AMI. In Marin County, 30 percent AMI is the equivalent to the annual income of \$44,000 for a family of four. Many households with multiple wage earners, including food service workers, full-time students, teachers, farmworkers and healthcare professionals, can fall into lower AMI categories due to relatively stagnant wages in many industries. [Figure B-10 Households by Household Income Level](#), shows households by income level.

Throughout the region, there are disparities between the incomes of homeowners and renters. Typically, the number of low-income renters greatly outpaces the amount of housing available that is affordable for these households.

In Belvedere, the largest proportion of both renters and homeowners fall in the *Greater than 100 percent of AMI* group. [Figure B-11, Household Income Level by Tenure](#), shows household income by tenure.

⁷ Bohn, S. et al. 2020. Income Inequality and Economic Opportunity in California. Public Policy Institute of California.

⁸ Income groups are based on HUD calculations for Area Median Income (AMI). HUD calculates the AMI for different metropolitan areas, and the nine county Bay Area includes the following metropolitan areas: Napa Metro Area (Napa County), Oakland-Fremont Metro Area (Alameda and Contra Costa Counties), San Francisco Metro Area (Marin, San Francisco, and San Mateo Counties), San Jose-Sunnyvale-Santa Clara Metro Area (Santa Clara County), Santa Rosa Metro Area (Sonoma County), and Vallejo-Fairfield Metro Area (Solano County). The AMI levels in this chart are based on the HUD metro area where this jurisdiction is located. Households making between 80 and 120 percent of the AMI are moderate-income, those making 50 to 80 percent are low-income, those making 30 to 50 percent are very low-income, and those making less than 30 percent are extremely low-income. This is then adjusted for household size.

Figure B-10 Households by Household Income Level

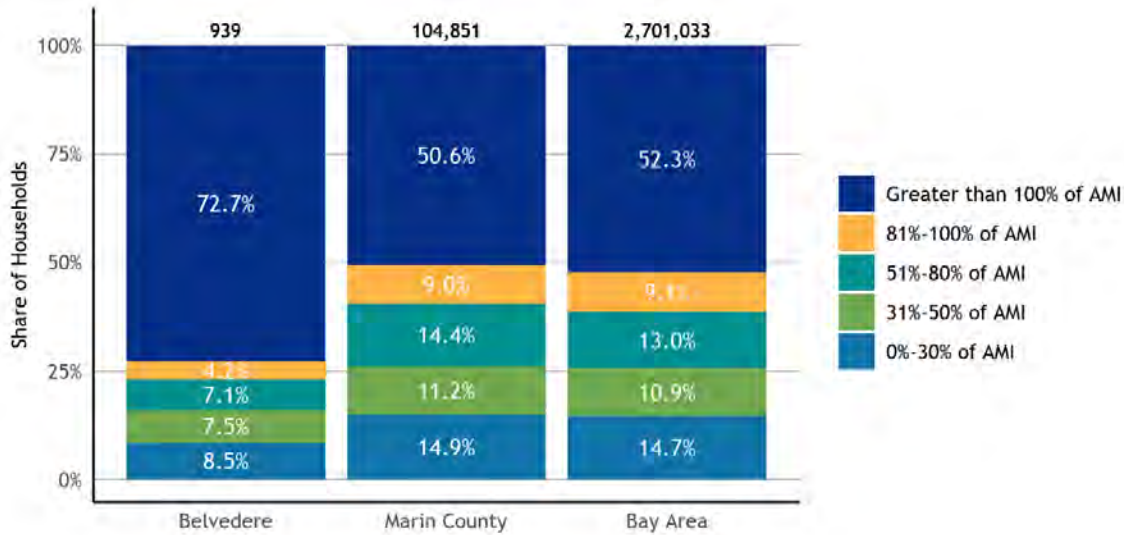

SOURCE: U.S. Department of Housing and Urban Development (HUD), Comprehensive Housing Affordability Strategy (CHAS) ACS tabulation, 2012-2017 release. For the data table behind this figure, please refer to the Data Packet Workbook, Table ELI-01.

NOTES: Universe: Occupied housing units. Income groups are based on HUD calculations for Area Median Income (AMI). HUD calculates the AMI for different metropolitan areas, and the nine county Bay Area includes the following metropolitan areas: Napa Metro Area (Napa County), Oakland-Fremont Metro Area (Alameda and Contra Costa Counties), San Francisco Metro Area (Marin, San Francisco, and San Mateo Counties), San Jose-Sunnyvale-Santa Clara Metro Area (Santa Clara County), Santa Rosa Metro Area (Sonoma County), and Vallejo-Fairfield Metro Area (Solano County). The AMI levels in this chart are based on the HUD metro area where this jurisdiction is located. The data that is reported for the Bay Area is not based on a regional AMI but instead refers to the regional total of households in an income group relative to the AMI for the county where that household is located. Local jurisdictions are required to provide an estimate for their projected extremely low-income households (0-30 percent AMI) in their Housing Elements. HCD's official Housing Element guidance notes that jurisdictions can use their RHNA for very low-income households (those making 0-50 percent AMI) to calculate their projected extremely low-income households. As Bay Area jurisdictions have not yet received their final RHNA numbers, this document does not contain the required data point of projected extremely low-income households. The report portion of the housing data needs packet contains more specific guidance for how local staff can calculate an estimate for projected extremely low-income households once jurisdictions receive their 6th cycle RHNA numbers.

Figure B-11 Household Income Level by Tenure

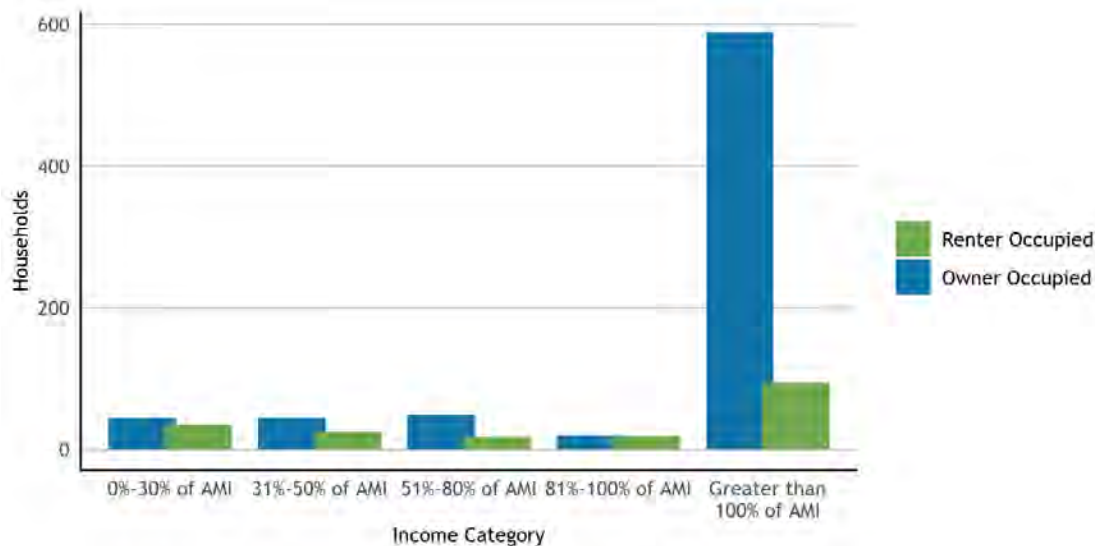

SOURCE: U.S. Department of Housing and Urban Development (HUD), Comprehensive Housing Affordability Strategy (CHAS) ACS tabulation, 2012-2017 release. For the data table behind this figure, please refer to the Data Packet Workbook, Table POPEMP-21.

NOTES: Universe: Occupied housing units. Income groups are based on HUD calculations for Area Median Income (AMI). HUD calculates the AMI for different metropolitan areas, and the nine county Bay Area includes the following metropolitan areas: Napa Metro Area (Napa County), Oakland-Fremont Metro Area (Alameda and Contra Costa Counties), San Francisco Metro Area (Marin, San Francisco, and San Mateo Counties), San Jose-Sunnyvale-Santa Clara Metro Area (Santa Clara County), Santa Rosa Metro Area (Sonoma County), and Vallejo-Fairfield Metro Area (Solano County). The AMI levels in this chart are based on the HUD metro area where this jurisdiction is located.

Currently, people of color are more likely to experience poverty and financial instability as a result of federal and local housing policies that have historically excluded them from the same opportunities extended to white residents.⁹ These economic disparities also leave communities of color at higher risk for housing insecurity, displacement or homelessness. In Belvedere, *Asian / API (Hispanic and Non-Hispanic)* residents experience the highest rates of poverty, followed by *Hispanic or Latinx* residents. [Figure B-12, Poverty Status by Race](#), shows poverty status by race.

Figure B-12 Poverty Status by Race

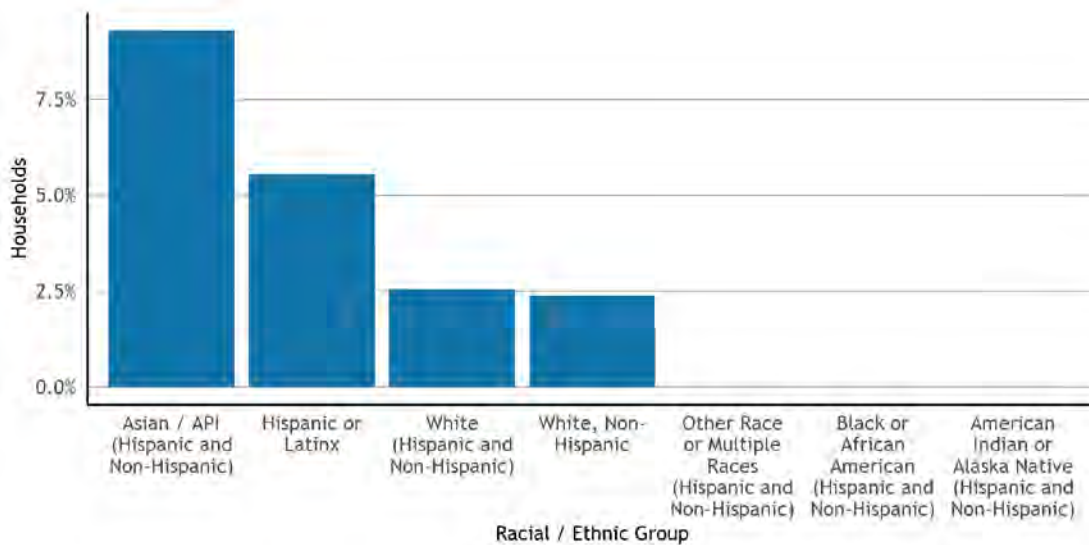

SOURCE: U.S. Census Bureau, American Community Survey 5-Year Data (2015-2019), Table B17001(A-I). For the data table behind this figure, please refer to the Data Packet Workbook, Table ELI-03.

NOTES: Universe: Population for whom poverty status is determined. The Census Bureau uses a federally defined poverty threshold that remains constant throughout the country and does not correspond to Area Median Income. For this table, the Census Bureau does not disaggregate racial groups by Hispanic/Latinx ethnicity. However, data for the white racial group is also reported for white householders who are not Hispanic/Latinx. Since residents who identify as white and Hispanic/Latinx may have very different experiences within the housing market and the economy from those who identify as white and non-Hispanic/Latinx, data for multiple white sub-groups are reported here. The racial/ethnic groups reported in this table are not all mutually exclusive. Therefore, the data should not be summed as the sum exceeds the population for whom poverty status is determined for this jurisdiction. However, all groups labelled "Hispanic and Non-Hispanic" are mutually exclusive, and the sum of the data for these groups is equivalent to the population for whom poverty status is determined.

Tenure

The number of residents who own their homes compared to those who rent their homes can help identify the level of housing insecurity (i.e., ability for individuals to stay in their homes) in a city and region. Generally, renters may be displaced more quickly if prices increase.

⁹ Moore, E., Montojo, N. and Mauri, N., 2019. *Roots, Race & Place: A History of Racially Exclusionary Housing the San Francisco Bay Area*. *Hass Institute*.

In Belvedere, there are a total of 895 households (2018 US Census estimate), and fewer households rent than own their homes: 23.7 percent versus 76.3 percent. By comparison, 36.3 percent of households in Marin County are renters, while 44.0 percent of Bay Area households rent their homes. [Figure B-13, Housing Tenure](#), shows housing tenure for Belvedere, Marin County, and the Bay Area as a whole.

Figure B-13 Housing Tenure

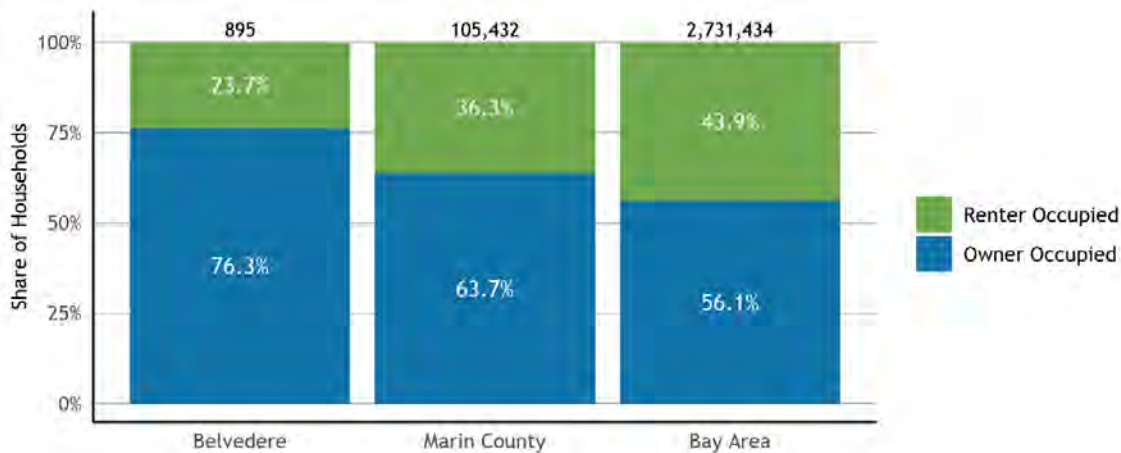

SOURCE: U.S. Census Bureau, American Community Survey 5-Year Data (2015-2019), Table B25003. For the data table behind this figure, please refer to the Data Packet Workbook, Table POPEMP-16.

NOTES: Universe: Occupied housing units

Homeownership rates often vary considerably across race/ethnicity in the Bay Area and throughout the country. These disparities not only reflect differences in income and wealth but also stem from federal, state, and local policies that limited access to homeownership for communities of color while facilitating homebuying for white residents. While many of these policies, such as redlining, have been formally disbanded, the impacts of race-based policy are still evident across Bay Area communities.¹⁰

In Belvedere, all Asian and Latinx households owned their own home and 76.0 percent of White households owned their own home. Notably, recent changes to state law require local jurisdictions to examine these dynamics and other fair housing issues when updating their Housing Elements. [Figure B-14, Housing Tenure by Race of Householder](#), shows housing tenure by the race of the householder.

¹⁰ See, for example, Rothstein, R. (2017). *The color of law: a forgotten history of how our government segregated America*. New York, NY & London, UK: Liveright Publishing.

Figure B-14 Housing Tenure by Race of Householder

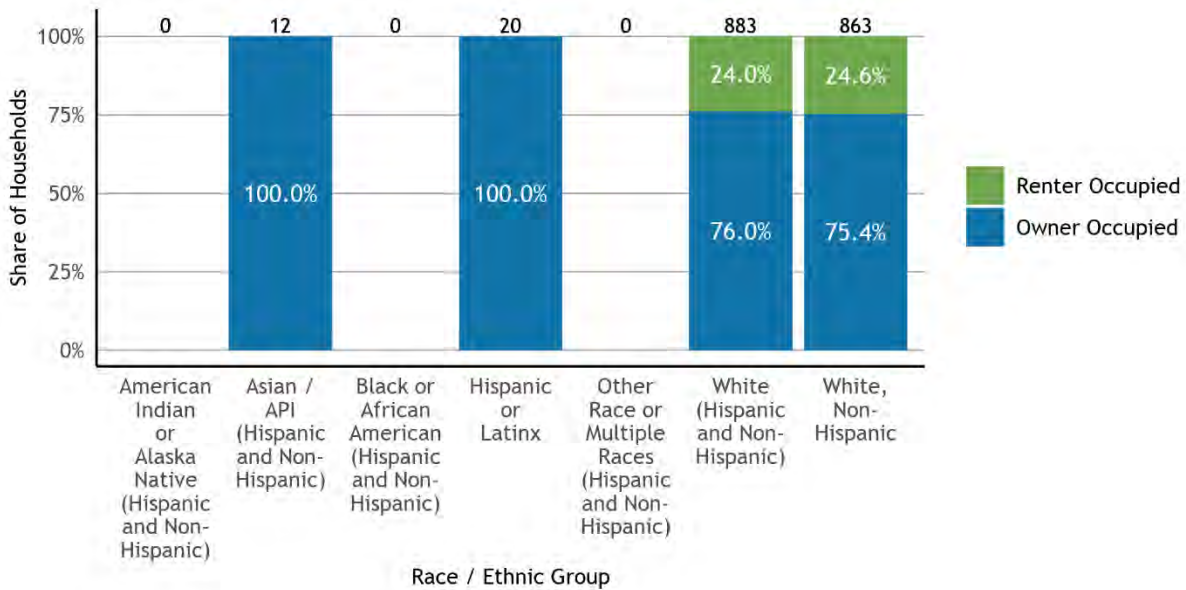

SOURCE: U.S. Census Bureau, American Community Survey 5-Year Data (2015-2019), Table B25003(A-1). For the data table behind this figure, please refer to the Data Packet Workbook, Table POPEMP-20.

NOTES: Universe: Occupied housing units. For this table, the Census Bureau does not disaggregate racial groups by Hispanic/Latinx ethnicity. However, data for the white racial group is also reported for white householders who are not Hispanic/Latinx. Since residents who identify as white and Hispanic/Latinx may have very different experiences within the housing market and the economy from those who identify as white and non-Hispanic/Latinx, data for multiple white sub-groups are reported here. The racial/ethnic groups reported in this table are not all mutually exclusive. Therefore, the data should not be summed as the sum exceeds the total number of occupied housing units for this jurisdiction. However, all groups labelled "Hispanic and Non-Hispanic" are mutually exclusive, and the sum of the data for these groups is equivalent to the total number of occupied housing units.

The age of residents who rent or own their home can also signal the housing challenges a community is experiencing. Younger households tend to rent and may struggle to buy a first home in the Bay Area due to high housing costs. At the same time, senior homeowners seeking to downsize may have limited options in an expensive housing market.

In Belvedere, 40.4 percent of householders between the ages of 25 and 44 are renters and 21.5 percent of householders over 65 are renters. [Figure B-15 Housing Tenure by Age](#), shows housing tenure by age.

In many cities, homeownership rates for households in single-family homes are substantially higher than the rates for households in multifamily housing. In Belvedere, 85.4 percent of households in detached single-family homes are homeowners, while no households in multifamily housing are homeowners. [Figure B-16, Housing Tenure by Housing Type](#), shows housing tenure by housing type.

Figure B-15 Housing Tenure by Age

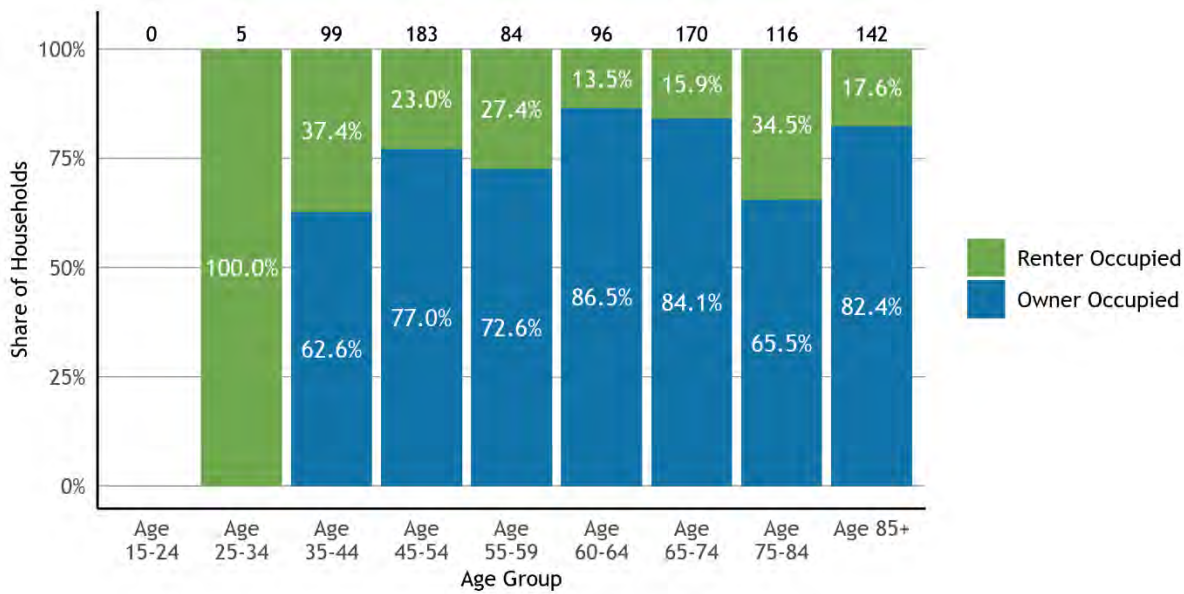

SOURCE: U.S. Census Bureau, American Community Survey 5-Year Data (2015-2019), Table B25007. For the data table behind this figure, please refer to the Data Packet Workbook, Table POPEMP-18.

NOTES: Universe: Occupied housing units

Figure B-16 Housing Tenure by Housing Type

SOURCE: U.S. Census Bureau, American Community Survey 5-Year Data (2015-2019), Table B25032. For the data table behind this figure, please refer to the

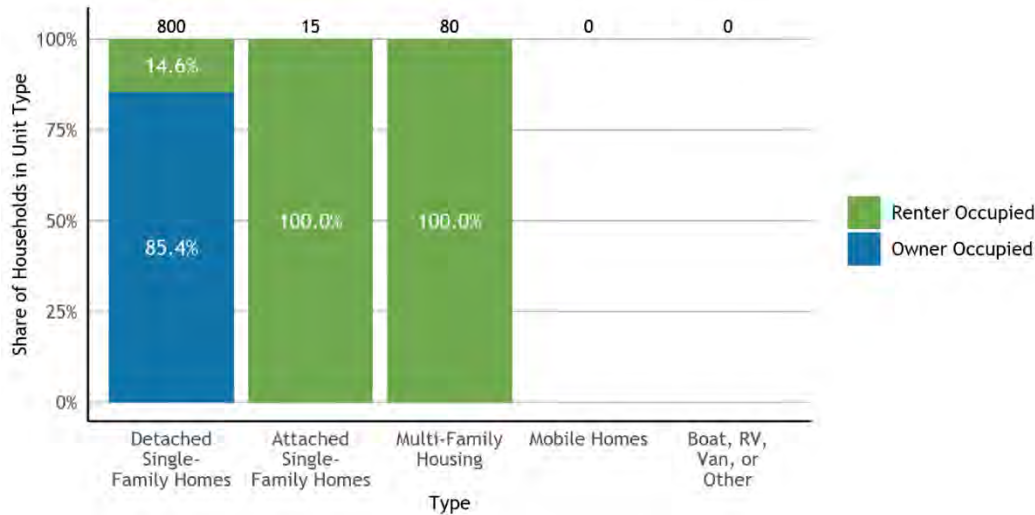

Data Packet Workbook, Table POPEMP-22.

NOTES: Universe: Occupied housing units

Displacement

Because of increasing housing prices, displacement is a major concern in the Bay Area. Displacement has the most severe impacts on low- and moderate-income residents. When individuals or families are forced to leave their homes and communities, they also lose their support network.

The University of California, Berkeley has mapped all neighborhoods in the Bay area, identifying their risk for gentrification. They find that in Belvedere, there are no households that live in neighborhoods that are susceptible to or experiencing displacement and none live in neighborhoods at risk of or undergoing gentrification. Equally important, some neighborhoods in the Bay Area do not have housing appropriate for a broad section of the workforce. UC Berkeley estimates that all households in Belvedere live in neighborhoods where low-income households are likely to be excluded due to prohibitive housing costs.¹¹ Figure B-17, *Households by Displacement Risk and Tenure*, shows household displacement risk and tenure.

Figure B-17 Households by Displacement Risk and Tenure

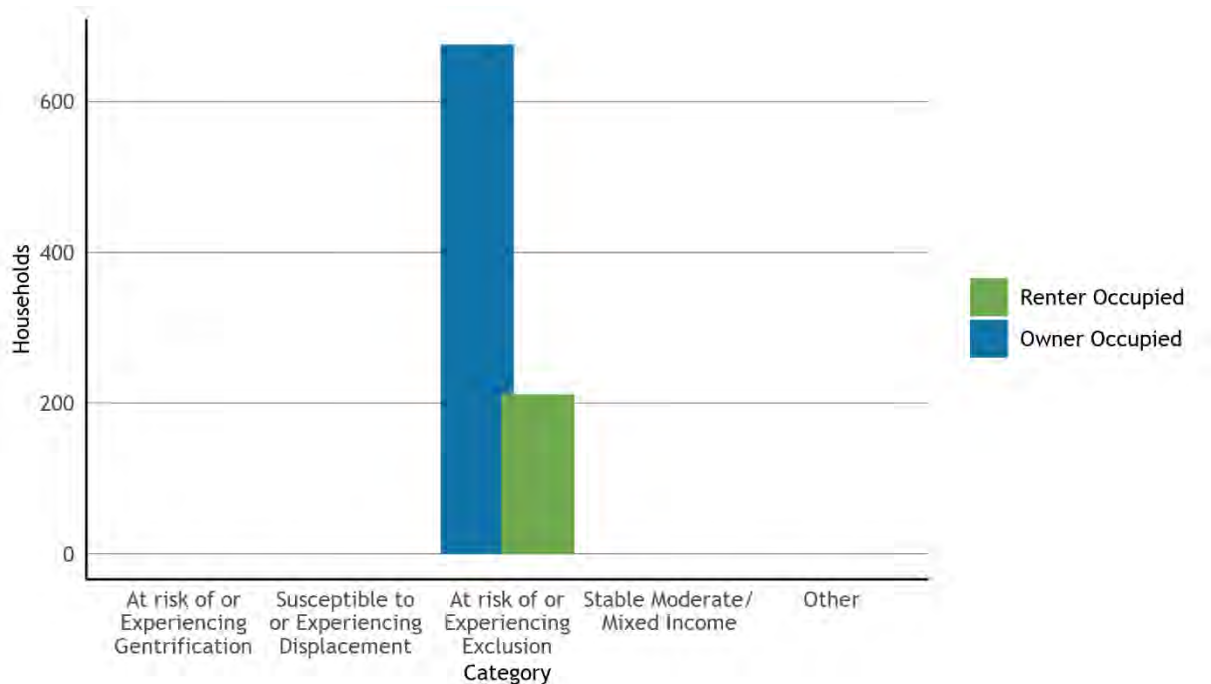

SOURCE: Urban Displacement Project for classification, American Community Survey 5-Year Data (2015-2019), Table B25003 for tenure. For the data table behind this figure, please refer to the Data Packet Workbook, Table POPEMP-25.

NOTES: Universe: Households. Displacement data is available at the census tract level. Staff aggregated tracts up to jurisdiction level using census 2010 population weights, assigning a tract to jurisdiction in proportion to block level population weights. Total household count may differ slightly from counts in other tables sourced from jurisdiction level sources. Categories are combined as follows for simplicity: At risk of or Experiencing Exclusion: At Risk of Becoming Exclusive; Becoming Exclusive; Stable/Advanced Exclusive At risk of or Experiencing Gentrification: At Risk of Gentrification; Early/Ongoing Gentrification; Advanced Gentrification Stable Moderate/Mixed Income: Stable Moderate/Mixed Income Susceptible to or Experiencing Displacement: Low-Income/Susceptible to Displacement; Ongoing Displacement Other: High Student Population; Unavailable or Unreliable Data

¹¹ More information about this gentrification and displacement data is available at the Urban Displacement Project’s webpage: <https://www.urbandisplacement.org/>. Specifically, one can learn more about the different gentrification/displacement typologies shown in Figure 18 at this link: https://www.urbandisplacement.org/sites/default/files/typology_sheet_2018_0.png. Additionally, one can view maps that show which typologies correspond to which parts of a jurisdiction here: <https://www.urbandisplacement.org/san-francisco/sf-bay-area-gentrification-and-displacement>

B.3 Housing Stock Characteristics

Housing Types, Year Built, Vacancy, and Permits

In recent years, most housing produced in the region and across the state consisted of single-family homes and larger multi-unit buildings. However, some households are increasingly interested in “missing middle housing,” including duplexes, triplexes, townhomes, cottage clusters and accessory dwelling units. These housing types may open up more options across incomes and tenure, from young households seeking homeownership options to seniors looking to downsize and age-in-place.

According to the California Department of Finance, the City of Belvedere had 1,049 housing units in 2021, up only slightly (0.4 percent) from the 1,045 units that existed in 2010. This was lower than the growth for Marin County during the same period, which was 1.3 percent. The 2020 housing stock was made up of 84.0 percent single-family detached, 4.8 percent single-family attached, 7.7 percent multifamily housing: two to four units, 3.5 percent multifamily housing: five-plus units, and no mobile homes. In Belvedere, the housing type that experienced the most growth between 2010 and 2020 was single-family attached. Generally, in Belvedere, the share of the housing stock that is single-family detached homes is above that of other jurisdictions in the region. [Figure B-18 Housing Type Trends](#), shows housing type trends in Belvedere for 2010 and 2020.

Figure B-18 Housing Type Trends

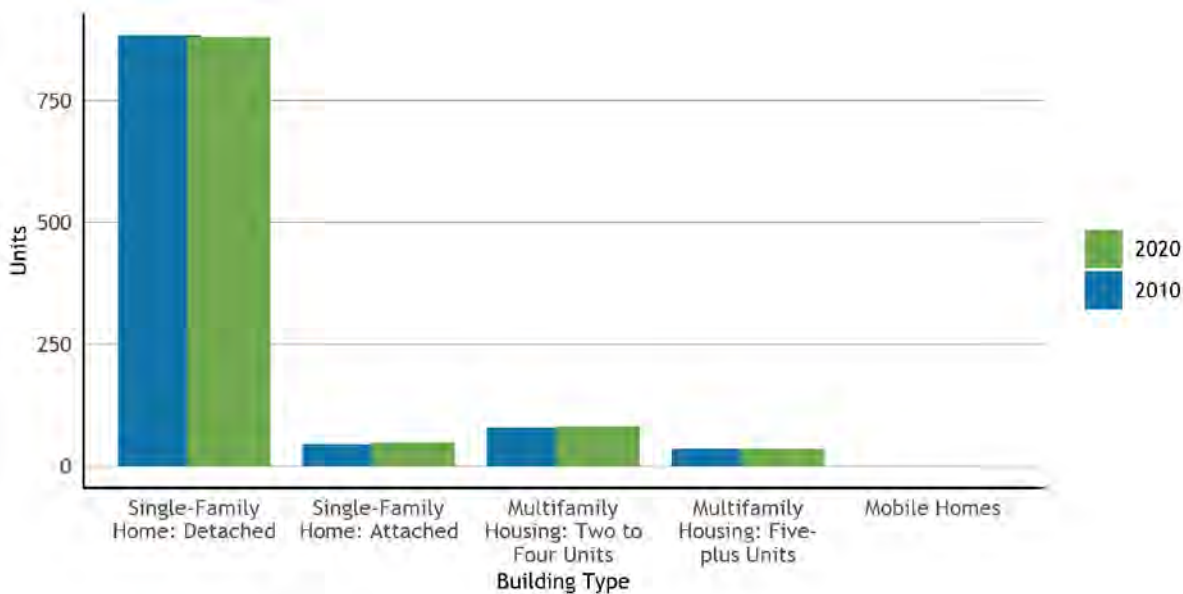

SOURCE: California Department of Finance, E-5 series. For the data table behind this figure, please refer to the Data Packet Workbook, Table HSG-01.
NOTE: Universe: Housing units

Production has not kept up with housing demand for several decades in the Bay Area, as the total number of units built and available has not yet come close to meeting the population and job growth experienced throughout the region.

In Belvedere, the largest proportion of the housing stock was built between 1940 and 1959, with 421 units constructed during this period. Since 2010, only four (4) new housing units have been built. Figure B-19 Housing Units by Year Structure Built, shows housing units by the year built.

Figure B-19 Housing Units by Year Structure Built

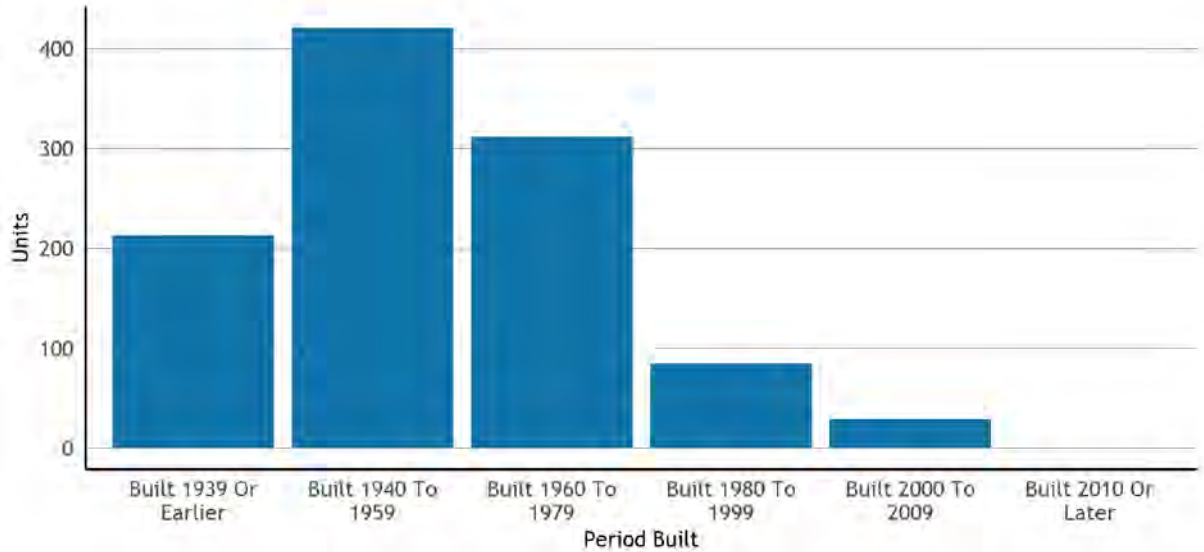

SOURCE: U.S. Census Bureau, American Community Survey 5-Year Data (2015-2019), Table B25034. For the data table behind this figure, please refer to the Data Packet Workbook, Table HSG-04.

NOTE: Universe: Housing units

Throughout the Bay Area, vacancies make up 2.6 percent of the total housing units, with homes listed for rent; units used for *Recreational or Occasional Use*, and units not otherwise classified (*Other Vacant*) making up the majority of vacancies. The Census Bureau classifies a unit as vacant if no one is occupying it when census interviewers are conducting the American Community Survey or Decennial Census. Vacant units classified as *For Recreational or Occasional Use* are those that are held for short-term periods of use throughout the year. Accordingly, vacation rentals and short-term rentals like AirBnB are likely to fall in this category. The Census Bureau classifies units as *Other Vacant* if they are vacant due to foreclosure, personal/family reasons, legal proceedings, repairs/renovations, abandonment, preparation for being rented or sold, or vacant for an extended absence for reasons such as a work assignment, military duty, or incarceration.¹² In a region with a thriving economy and housing market like the Bay Area, units being renovated/repared and prepared for rental or sale are likely to represent a large portion of the *Other Vacant* category. Additionally, the need for seismic retrofitting in older housing stock could also influence the proportion of *Other Vacant* units in some jurisdictions.¹³

¹² For more information, see pages 3 through 6 of this list of definitions prepared by the Census Bureau: <https://www.census.gov/housing/hvs/definitions.pdf>.

¹³ See Dow, P. (2018). Unpacking the Growth in San Francisco’s Vacant Housing Stock: Client Report for the San Francisco Planning Department. University of California, Berkeley.

Vacant units make up 15.6 percent of the overall housing stock in Belvedere. The rental vacancy stands at 15.8 percent, while the ownership vacancy rate is 9.7 percent. Of the vacant units in Belvedere, the most common type of vacancy is *For Seasonal, Recreational, Or Occasional Use*, which represents a little more than a half of all vacant rental units.¹⁴ Figure B-20, *Vacant Units by Type*, shows vacant units by type.

Figure B-20 Vacant Units by Type

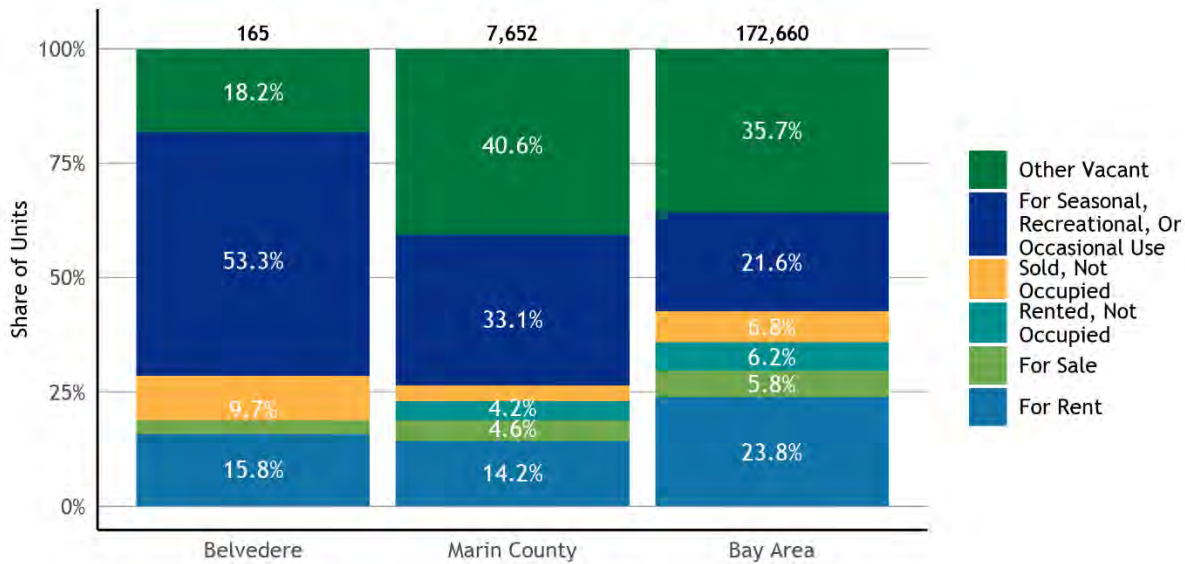

SOURCE: U.S. Census Bureau, American Community Survey 5-Year Data (2015-2019), Table B25004. For the data table behind this figure, please refer to the Data Packet Workbook, Table HSG-03.

NOTE: Universe: Vacant housing units

Between 2015 and 2021, permits were issued for five (5) housing units in Belvedere. Of those, one (1) was for above moderate-income housing and four (4) were for moderate-income housing. [Table B-2 Housing Permits by Income Group, 2015 to 2021](#), shows housing permits issued by the City of Belvedere by income group.

¹⁴ The vacancy-rates-by-tenure is for a smaller universe than the total vacancy rate first reported, which in principle includes the full stock (7.5 percent). The vacancy by tenure counts are rates relative to the rental stock (occupied and vacant) and ownership stock (occupied and vacant) but exclude a significant number of vacancy categories, including the numerically significant *other vacant*.

Table B-2 Housing Permits by Income Group, 2015 to 2021

Income Group	Number	Percent
Very Low-Income Permits	0	0.0%
Low-Income Permits	0	0.0%
Moderate-Income Permits	4	80.0%
Above Moderate-Income Permits	1	20.0%
Total	5	100.0%

SOURCE: California Department of Housing and Community Development (HCD), 5th Cycle Annual Progress Report Permit Summary (2020). This table is included in the Data Packet Workbook as Table HSG-11.

NOTE: Universe: Housing permits issued between 2015 and 2021. Notes: HCD uses the following definitions for the four income categories: Very Low Income: units affordable to households making less than 50 percent of the Area Median Income for the county in which the jurisdiction is located. Low Income: units affordable to households making between 50 percent and 80 percent of the Area Median Income for the county in which the jurisdiction is located. Moderate Income: units affordable to households making between 80 percent and 120 percent of the Area Median Income for the county in which the jurisdiction is located. Above Moderate Income: units affordable to households making above 120 percent of the Area Median Income for the county in which the jurisdiction is located.

Assisted Housing Developments At-Risk of Conversion

While there is an immense need to produce new affordable housing units, ensuring that the existing affordable housing stock remains affordable is equally important. Additionally, it is typically faster and less expensive to preserve currently affordable units that are at risk of converting to market-rate than it is to build new affordable housing.

The data in the table below comes from the California Housing Partnership’s Preservation Database, the state’s most comprehensive source of information on subsidized affordable housing at risk of losing its affordable status and converting to market-rate housing.¹⁵ According to the data, there are three (3) assisted units in Belvedere. Of these units, none were at high risk or very high risk of conversion. [Table B-3 Assisted Units at Risk of Conversion](#), summarizes assisted units at risk in Belvedere.

Home and Rent Values

Home prices reflect a complex mix of supply and demand factors, including an area’s demographic profile, labor market, prevailing wages and job outlook, coupled with land and construction costs. In the Bay Area, the costs of housing have long been among the highest in the nation.

The typical home value in Belvedere was estimated at \$4,219,000 by December of 2020, per data from Zillow. The largest proportion of homes were valued \$2M+. By comparison, the typical home value is \$1,288,800 in Marin County and \$1,077,230 in the Bay Area, with the largest share of units valued \$750k to \$1M (county) and \$500k to \$750k (region). [Figure B-21 Home Values of Owner-Occupied Units](#), shows home values of owner-occupied housing units in Belvedere.

¹⁵ This database does not include all deed-restricted affordable units in the state, so there may be at-risk assisted units in a jurisdiction that are not captured in this data table.

Table B-3 Assisted Units at Risk of Conversion

Income	Belvedere	Marin County	Bay Area
Low-Income Units	3	2,368	110,177
Moderate-Income Units	0	0	3,375
High-Income Units	0	56	1,854
Very High-Income Units	0	17	1,053
Total	3	2,441	116,459

SOURCE: California Housing Partnership, Preservation Database (2020). This table is included in the Data Packet Workbook as Table RISK-01.
 NOTE: Universe: HUD, Low-Income Housing Tax Credit (LIHTC), USDA, and CalHFA projects. Subsidized or assisted developments that do not have one of the aforementioned financing sources may not be included. While California Housing Partnership's Preservation Database is the state's most comprehensive source of information on subsidized affordable housing at risk of losing its affordable status and converting to market-rate housing, this database does not include all deed-restricted affordable units in the state. Consequently, there may be at-risk assisted units in a jurisdiction that are not captured in this data table. Per HCD guidance, local jurisdictions must also list the specific affordable housing developments at-risk of converting to market rate uses. This document provides aggregate numbers of at-risk units for each jurisdiction, but local planning staff should contact Danielle Mazzella with the California Housing Partnership at dmazzella@chpc.net to obtain a list of affordable properties that fall under this designation. California Housing Partnership uses the following categories for assisted housing developments in its database: Very-High Risk: affordable homes that are at-risk of converting to market rate within the next year that do not have a known overlapping subsidy that would extend affordability and are not owned by a large/stable non-profit, mission-driven developer. High Risk: affordable homes that are at-risk of converting to market rate in the next 1-5 years that do not have a known overlapping subsidy that would extend affordability and are not owned by a large/stable non-profit, mission-driven developer. Moderate Risk: affordable homes that are at-risk of converting to market rate in the next 5-10 years that do not have a known overlapping subsidy that would extend affordability and are not owned by a large/stable non-profit, mission-driven developer. Low Risk: affordable homes that are at-risk of converting to market rate in 10+ years and/or are owned by a large/stable non-profit, mission-driven developer.

Figure B-21 Home Values of Owner-Occupied Units

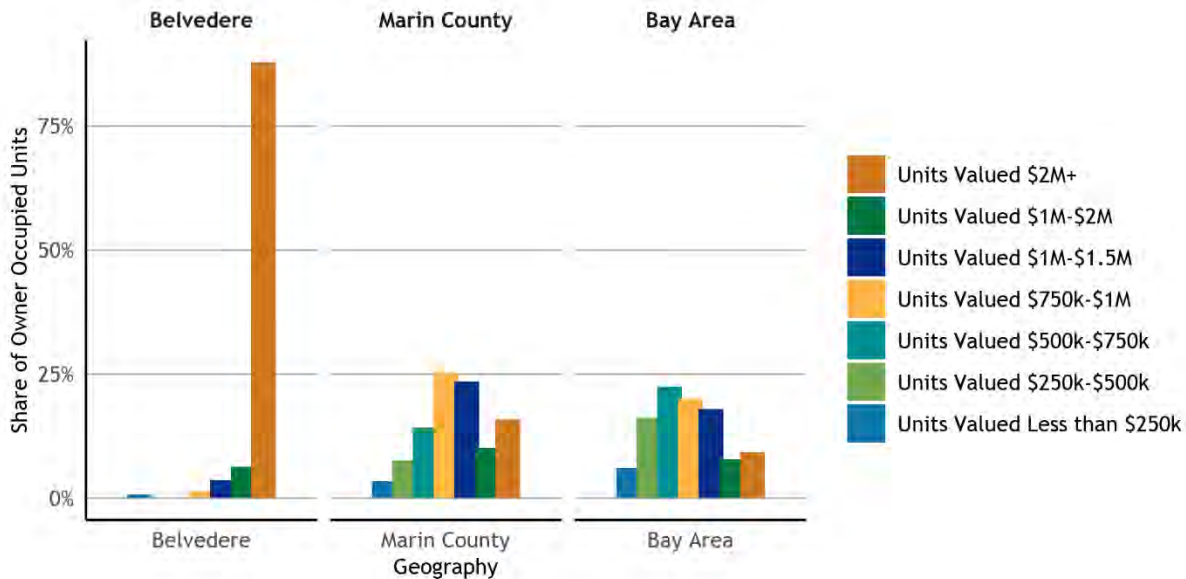

SOURCE: U.S. Census Bureau, American Community Survey 5-Year Data (2015-2019), Table B25075. For the data table behind this figure, please refer to the Data Packet Workbook, Table HSG-07.

NOTE: Universe: Owner-occupied units

The region’s home values have increased steadily since 2000, besides a decrease during the 2008 Great Recession. In Belvedere, the rise in home prices has been especially steep since 2010, with the typical home value increasing 152.8 percent in Belvedere from \$1,669,090 to \$4,219,000. This change is considerably greater than the change in Marin County and for the region as a whole. [Figure B-22, Zillow Home Value Index \(ZHVI\)](#), shows the Zillow home value index for Belvedere.

Figure B-22 Zillow Home Value Index (ZHVI)

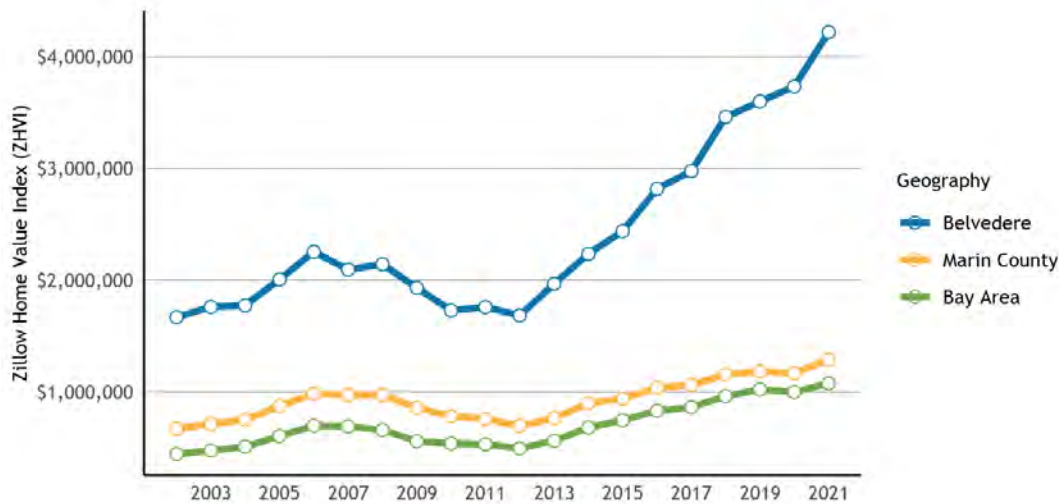

SOURCE: Zillow, Zillow Home Value Index (ZHVI). For the data table behind this figure, please refer to the Data Packet Workbook, Table HSG-08.
 NOTES: Universe: Owner-occupied housing units. Zillow describes the ZHVI as a smoothed, seasonally adjusted measure of the typical home value and market changes across a given region and housing type. The ZHVI reflects the typical value for homes in the 35th to 65th percentile range. The ZHVI includes all owner-occupied housing units, including both single-family homes and condominiums. More information on the ZHVI is available from Zillow. The regional estimate is a household-weighted average of county-level ZHVI files, where household counts are yearly estimates from DOF’s E-5 series For unincorporated areas, the value is a population weighted average of unincorporated communities in the county matched to census-designated population counts.

Similar to home values, rents have also increased dramatically across the Bay Area in recent years. Many renters have been priced out, evicted or displaced, particularly communities of color. Residents finding themselves in one of these situations may have had to choose between commuting long distances to their jobs and schools or moving out of the region, and sometimes, out of the state.

In Belvedere, the largest proportion of rental units rented in the *Rent \$3000* or more category, totaling 37.4 percent, followed by 16.5 percent of units renting in the *Rent \$2500-\$3000* category. Looking beyond the City, the largest share of units is in the *\$1500-\$2000* category (county) compared to the *\$1500-\$2000* category for the region as a whole (Bay Area). [Figure B-23, Contract Rents for Renter-Occupied Units](#), shows contract rents for renter-occupied units in Belvedere, Marin County, and the Bay Area as a whole.

Since 2009, the median rent has increased by 30.8 percent in Belvedere, from \$2,000 to \$2,610 per month. In Marin County, the median rent has increased 25.6 percent, from \$1,560 to \$1,960. The median rent in the region has increased significantly during this time from \$1,200 to \$1,850, a 54.2 percent increase.¹⁶ Figure B-24, Median Contract Rent, shows median contract rent in Belvedere, Marin County, and the Bay Area as a whole.

Figure B-23 Contract Rents for Renter-Occupied Units

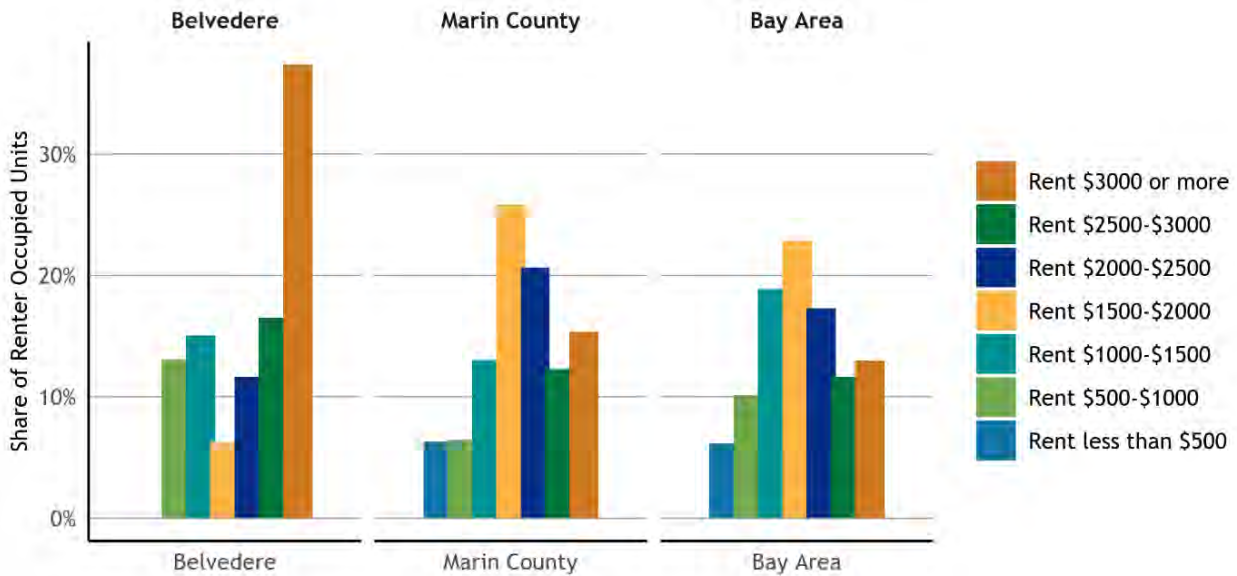

SOURCE: U.S. Census Bureau, American Community Survey 5-Year Data (2015-2019), Table B25056. For the data table behind this figure, please refer to the Data Packet Workbook, Table HSG-09.

NOTE: Universe: Renter-occupied housing units paying cash rent

¹⁶ While the data on home values shown in Figure 2-24 comes from Zillow, Zillow does not have data on rent prices available for most Bay Area jurisdictions. To have a more comprehensive dataset on rental data for the region, the rent data in this document comes from the U.S. Census Bureau’s American Community Survey, which may not fully reflect current rents. Local jurisdiction staff may want to supplement the data on rents with local realtor data or other sources for rent data that are more current than Census Bureau data.

Figure B-24 Median Contract Rent

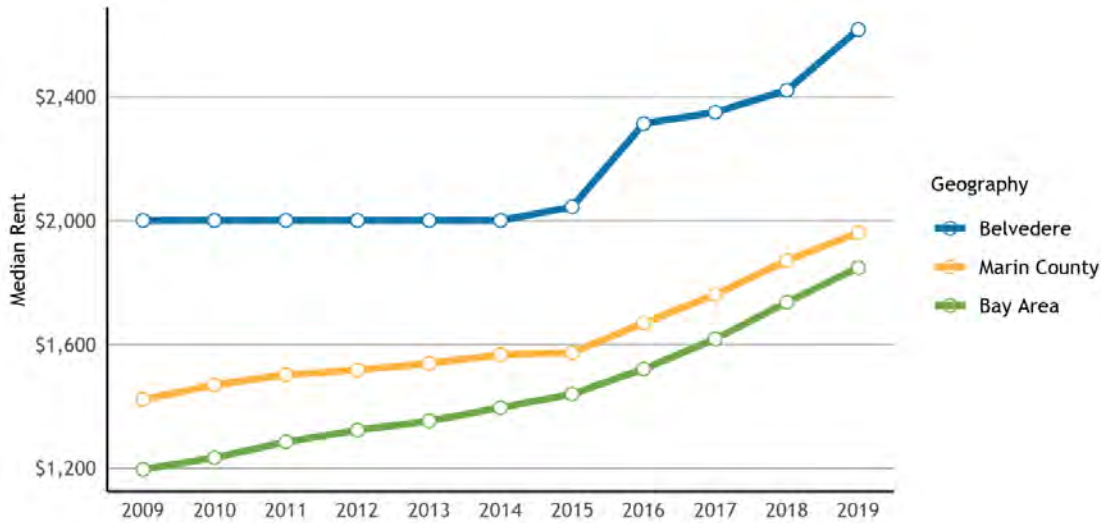

SOURCE: U.S. Census Bureau, American Community Survey 5-Year Data releases, starting with 2005-2009 through 2015-2019, B25058, B25056 (for unincorporated areas). County and regional counts are weighted averages of jurisdiction median using B25003 rental unit counts from the relevant year. For the data table behind this figure, please refer to the Data Packet Workbook, Table HSG-10.

NOTES: Universe: Renter-occupied housing units paying cash rent. For unincorporated areas, median is calculated using distribution in B25056.

Cost Burden

A household is considered “cost-burdened” if it spends more than 30 percent of its monthly income on housing costs, while those who spend more than 50 percent of their income on housing costs are considered “severely cost-burdened.” Low-income residents are the most impacted by high housing costs and experience the highest rates of cost burden. Spending such large portions of their income on housing puts low-income households at higher risk of displacement, eviction, or homelessness. While the housing market has resulted in home prices increasing dramatically, homeowners often have mortgages with fixed rates, whereas renters are more likely to be impacted by market increases.

When looking at the cost burden across tenure in Belvedere, 8.5 percent of renters spend 30 to 50 percent of their income on housing compared to 16.0 percent of those that own. Additionally, 29.2 percent of renters spend 50 percent or more of their income on housing, while 16.3 percent of owners are severely cost-burdened. [Figure B-25, Cost Burden by Tenure](#), shows cost burden by tenure.

Figure B-25 Cost Burden by Tenure

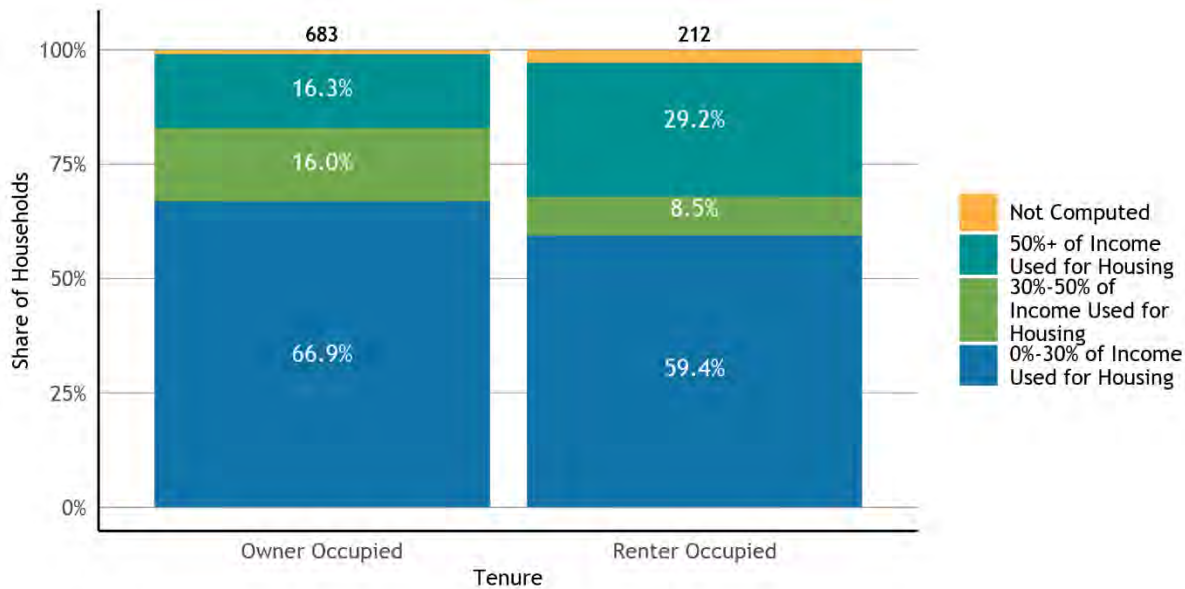

SOURCE: U.S. Census Bureau, American Community Survey 5-Year Data (2015-2019), Table B25070, B25091. For the data table behind this figure, please refer to the Data Packet Workbook, Table OVER-06.

NOTES: Universe: Occupied housing units. Cost burden is the ratio of housing costs to household income. For renters, housing cost is gross rent (contract rent plus utilities). For owners, housing cost is "select monthly owner costs", which includes mortgage payment, utilities, association fees, insurance, and real estate taxes. HUD defines cost-burdened households as those whose monthly housing costs exceed 30 percent of monthly income, while severely cost-burdened households are those whose monthly housing costs exceed 50 percent of monthly income.

When one looks at both renters and owners together in Belvedere, 45.5 percent of households spend 50 percent or more of their income on housing, and 24.5 percent spend 30 to 50 percent. However, these rates vary greatly across income categories. For example, all Belvedere households making less than 30 percent of AMI spend the majority of their income on housing. For Belvedere residents making more than 100 percent of AMI, just 2.4 percent are severely cost-burdened, and 82.8 percent of those making more than 100 percent of AMI spend less than 30 percent of their income on housing. [Figure B-26, Cost Burden by Income Level](#), shows cost burden by income level.

Figure B-26 Cost Burden by Income Level

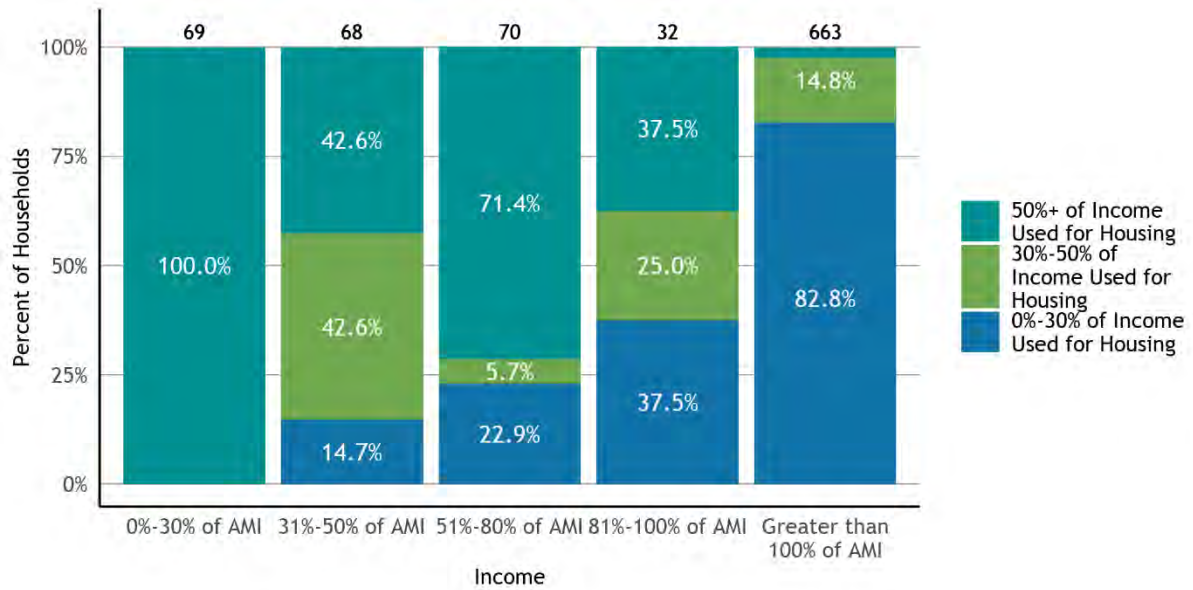

SOURCE: U.S. Department of Housing and Urban Development (HUD), Comprehensive Housing Affordability Strategy (CHAS) ACS tabulation, 2012-2017 release. For the data table behind this figure, please refer to the Data Packet Workbook, Table OVER-05.

NOTES: Universe: Occupied housing units. Cost burden is the ratio of housing costs to household income. For renters, housing cost is gross rent (contract rent plus utilities). For owners, housing cost is "select monthly owner costs", which includes mortgage payment, utilities, association fees, insurance, and real estate taxes. HUD defines cost-burdened households as those whose monthly housing costs exceed 30 percent of monthly income, while severely cost-burdened households are those whose monthly housing costs exceed 50 percent of monthly income. Income groups are based on HUD calculations for Area Median Income (AMI). HUD calculates the AMI for different metropolitan areas, and the nine county Bay Area includes the following metropolitan areas: Napa Metro Area (Napa County), Oakland-Fremont Metro Area (Alameda and Contra Costa Counties), San Francisco Metro Area (Marin, San Francisco, and San Mateo Counties), San Jose-Sunnyvale-Santa Clara Metro Area (Santa Clara County), Santa Rosa Metro Area (Sonoma County), and Vallejo-Fairfield Metro Area (Solano County). The AMI levels in this chart are based on the HUD metro area where this jurisdiction is located.

White, Non-Hispanic residents are the most severely cost burdened with 20.6 percent spending more than 50 percent of their income on housing. [Figure B-27, Cost Burden by Race](#), shows cost burden by race.

Large family households often have special housing needs due to a lack of adequately sized affordable housing available. The higher costs required for homes with multiple bedrooms can result in larger families experiencing a disproportionate cost burden than the rest of the population and can increase the risk of housing insecurity.

Figure B-27 Cost Burden by Race

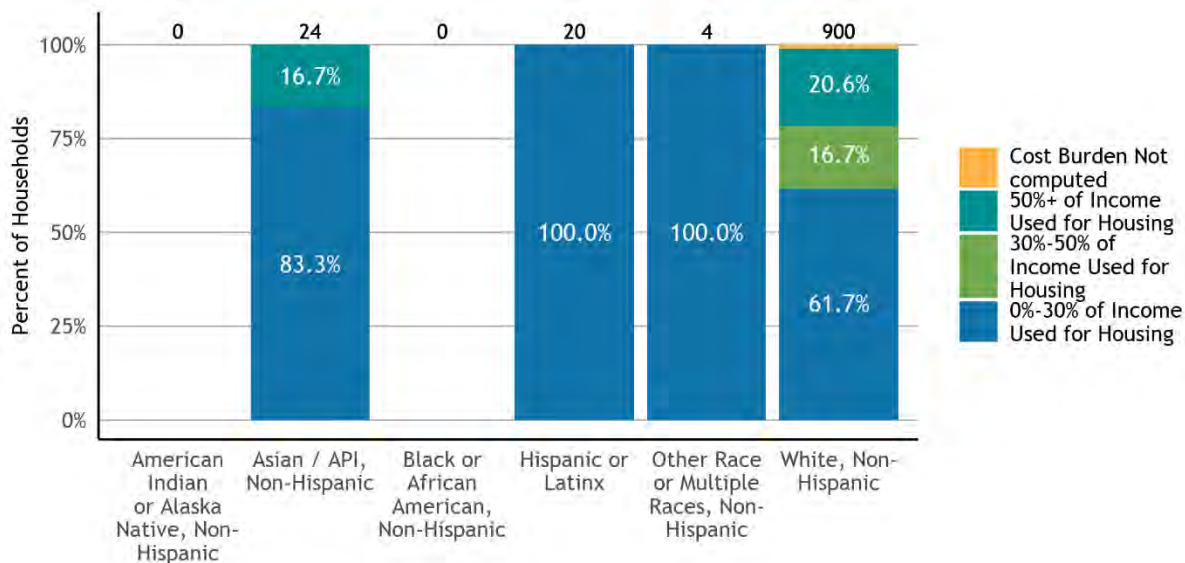

SOURCE: U.S. Department of Housing and Urban Development (HUD), Comprehensive Housing Affordability Strategy (CHAS) ACS tabulation, 2012-2017 release. For the data table behind this figure, please refer to the Data Packet Workbook, Table OVER-08.

NOTES: Universe: Occupied housing units. Cost burden is the ratio of housing costs to household income. For renters, housing cost is gross rent (contract rent plus utilities). For owners, housing cost is "select monthly owner costs", which includes mortgage payment, utilities, association fees, insurance, and real estate taxes. HUD defines cost-burdened households as those whose monthly housing costs exceed 30 percent of monthly income, while severely cost-burdened households are those whose monthly housing costs exceed 50 percent of monthly income. For the purposes of this graph, the "Hispanic or Latinx" racial/ethnic group represents those who identify as having Hispanic/Latinx ethnicity and may also be members of any racial group. All other racial categories on this graph represent those who identify with that racial category and do not identify with Hispanic/Latinx ethnicity.

In Belvedere, no large-family households experience a cost burden of 30 to 50 percent, while 22.2 percent of households spend more than half of their income on housing. Some 15.7 percent of all other households have a cost burden of 30 to 50 percent, with 19.5 percent of households spending more than 50 percent of their income on housing. [Figure B-28, Cost Burden by Household Size](#), shows cost burden by household size.

When cost-burdened seniors are no longer able to make house payments or pay rents, displacement from their homes can occur, putting further stress on the local rental market or forcing residents out of the community they call home. Understanding how seniors might be cost-burdened is of particular importance due to their special housing needs, particularly for low-income seniors.

In Belvedere, all seniors making less than 30 percent of AMI are spending the majority of their income on housing. For seniors making more than 100 percent of AMI, only 1.3 percent are spending the majority of their income on housing. [Figure B-29, Cost-Burdened Senior Households by Income Level](#), shows cost-burdened households by income level.

Figure B-28 Cost Burden by Household Size

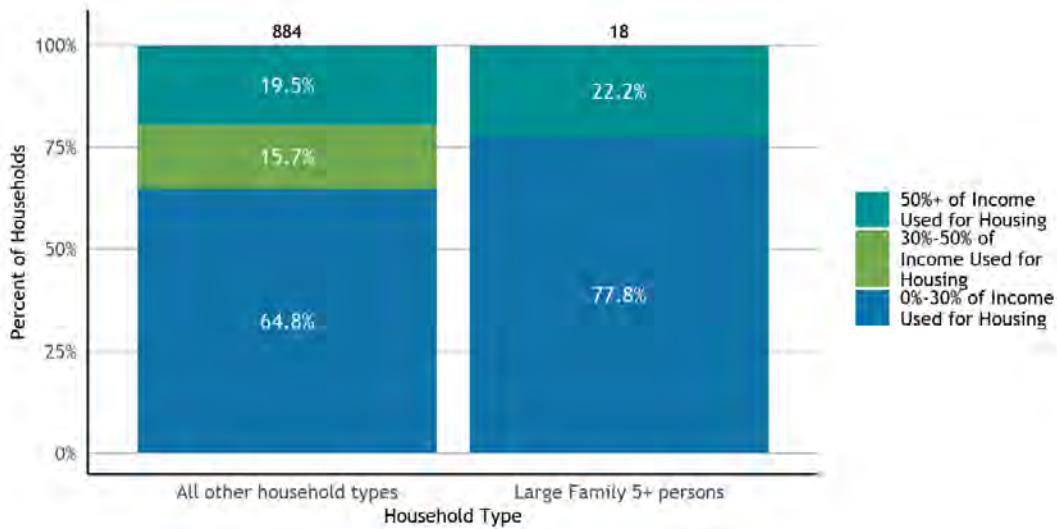

SOURCE: U.S. Department of Housing and Urban Development (HUD), Comprehensive Housing Affordability Strategy (CHAS) ACS tabulation, 2012-2017 release. For the data table behind this figure, please refer to the Data Packet Workbook, Table OVER-09.

NOTES: Universe: Occupied housing units. Cost burden is the ratio of housing costs to household income. For renters, housing cost is gross rent (contract rent plus utilities). For owners, housing cost is "select monthly owner costs", which includes mortgage payment, utilities, association fees, insurance, and real estate taxes. HUD defines cost-burdened households as those whose monthly housing costs exceed 30 percent of monthly income, while severely cost-burdened households are those whose monthly housing costs exceed 50 percent of monthly income.

Figure B-29 Cost-Burdened Senior Households by Income Level

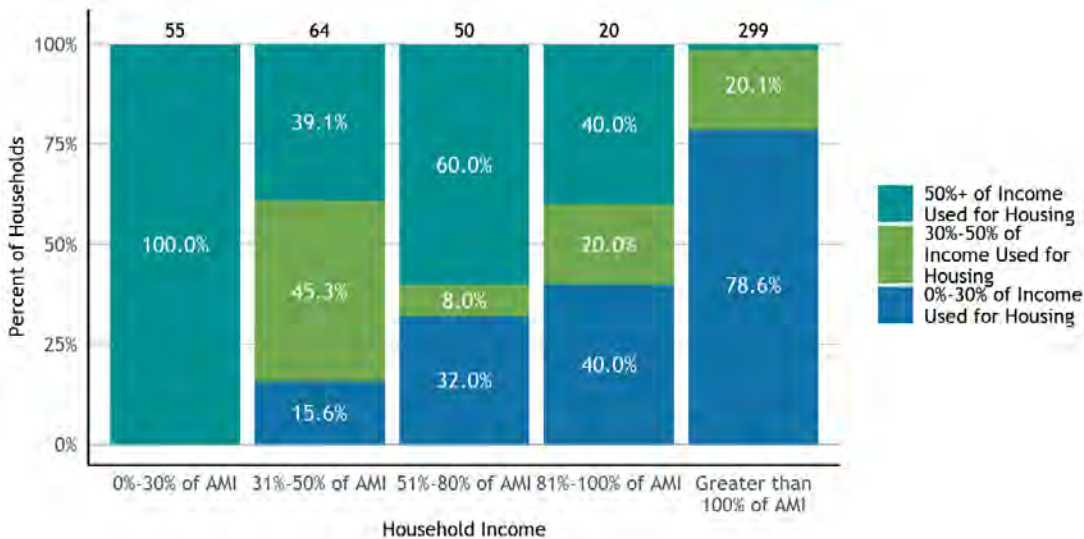

SOURCE: U.S. Department of Housing and Urban Development (HUD), Comprehensive Housing Affordability Strategy (CHAS) ACS tabulation, 2012-2017 release. For the data table behind this figure, please refer to the Data Packet Workbook, Table SEN-03.

NOTES: Universe: Senior households. For the purposes of this graph, senior households are those with a householder who is aged 62 or older. Cost burden is the ratio of housing costs to household income. For renters, housing cost is gross rent (contract rent plus utilities). For owners, housing cost is "select monthly owner costs", which includes mortgage payment, utilities, association fees, insurance, and real estate taxes. HUD defines cost-burdened households as those whose monthly housing costs exceed 30 percent of monthly income, while severely cost-burdened households are those whose monthly housing costs exceed 50 percent of monthly income. Income groups are based on HUD calculations for Area Median Income (AMI). HUD calculates the AMI for different metropolitan areas, and the nine county Bay Area includes the following metropolitan areas: Napa Metro Area (Napa County), Oakland-Fremont Metro Area (Alameda and Contra Costa Counties), San Francisco Metro Area (Marin, San Francisco, and San Mateo Counties), San Jose-Sunnyvale-Santa Clara Metro Area (Santa Clara County), Santa Rosa Metro Area (Sonoma County), and Vallejo-Fairfield Metro Area (Solano County). The AMI levels in this chart are based on the HUD metro area where this jurisdiction is located.

Overpayment and Overcrowding

Overcrowding occurs when the number of people living in a household is greater than the home was designed to hold.¹⁷ The Census Bureau considers units with more than 1.5 occupants per room to be severely overcrowded. Overcrowding is often related to the cost of housing and can occur when demand in a city or region is high. In many cities, overcrowding is seen more amongst those that are renting, with multiple households sharing a unit to make it possible to stay in their communities. In Belvedere, there are no households (either rental or owner) that are severely overcrowded (i.e., more than 1.5 occupants per room).

B.4 Special Housing Needs

Large Households

Large households often have different housing needs than smaller households. If a city's rental housing stock does not include larger apartments, large households who rent could end up living in overcrowded conditions.

In Belvedere, 7.2 percent of households are larger households with five or more people, who likely need larger housing units with three bedrooms or more. Of these, none were low or very low income (i.e., earning below 51 percent of AMI), which are often at greater risk of housing insecurity. For large households with five or more persons, most units (62.5 percent) were owner occupied. Figure B-30, *Household Size by Tenure*, shows household size by tenure.

Figure B-30 Household Size by Tenure

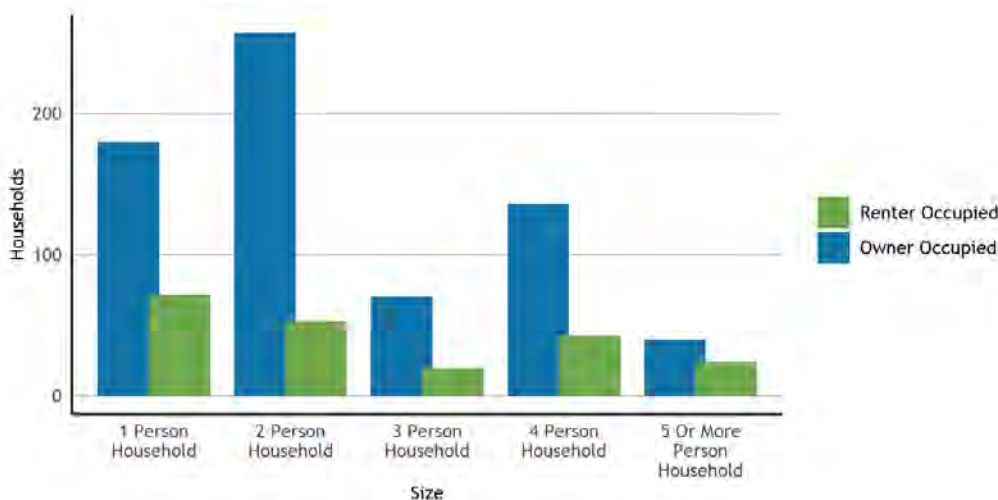

SOURCE: U.S. Census Bureau, American Community Survey 5-Year Data (2015-2019), Table B25009. For the data table behind this figure, please refer to the Data Packet Workbook, Table LGFEM-01.

NOTE: Universe: Occupied housing units

¹⁷ There are several different standards for defining overcrowding, but this report uses the Census Bureau definition, which is more than one occupant per room (not including bathrooms or kitchens).

The unit sizes available in a community affect the household sizes that can access that community. Large families are generally served by housing units with three (3) or more bedrooms, of which there are 717 units in Belvedere (68.4 percent of all housing units). Among these large units, 84.1 percent are owner-occupied and 15.9 percent are renter occupied. [Figure B-31, Housing Units by Number of Bedrooms](#), summarizes housing units by the number of bedrooms.

Figure B-31 Housing Units by Number of Bedrooms

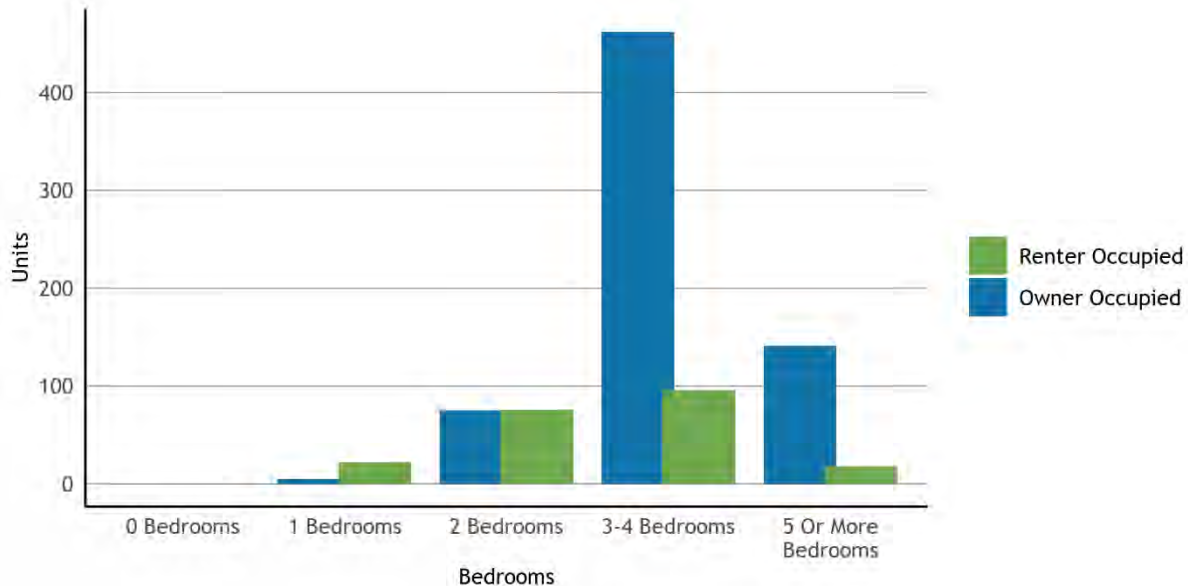

SOURCE: U.S. Census Bureau, American Community Survey 5-Year Data (2015-2019), Table B25042. For the data table behind this figure, please refer to the Data Packet Workbook, Table HSG-05.

NOTE: Universe: Housing units

Female-Headed Households

Households headed by one person are often at greater risk of housing insecurity, particularly female-headed households, who may be supporting children or a family with only one income.

In Belvedere, the largest proportion of households is *Married-Couple Family Households* at 62.9 percent of the total, while *Female-Headed Family Households* make up 3.8 percent of all households.

[Figure B-32 Household Type](#), provides information on household type in Belvedere.

Female-headed households with children may face particular housing challenges, with pervasive gender inequality resulting in lower wages for women. Moreover, the added need for childcare can make finding a home that is affordable more challenging.

In Belvedere, there were no households (with or without children) that fell in the *Below Poverty Level* category. [Figure B-33, Female-Headed Households by Poverty Status](#), shows female-headed households by poverty status.

Figure B-32 Household Type

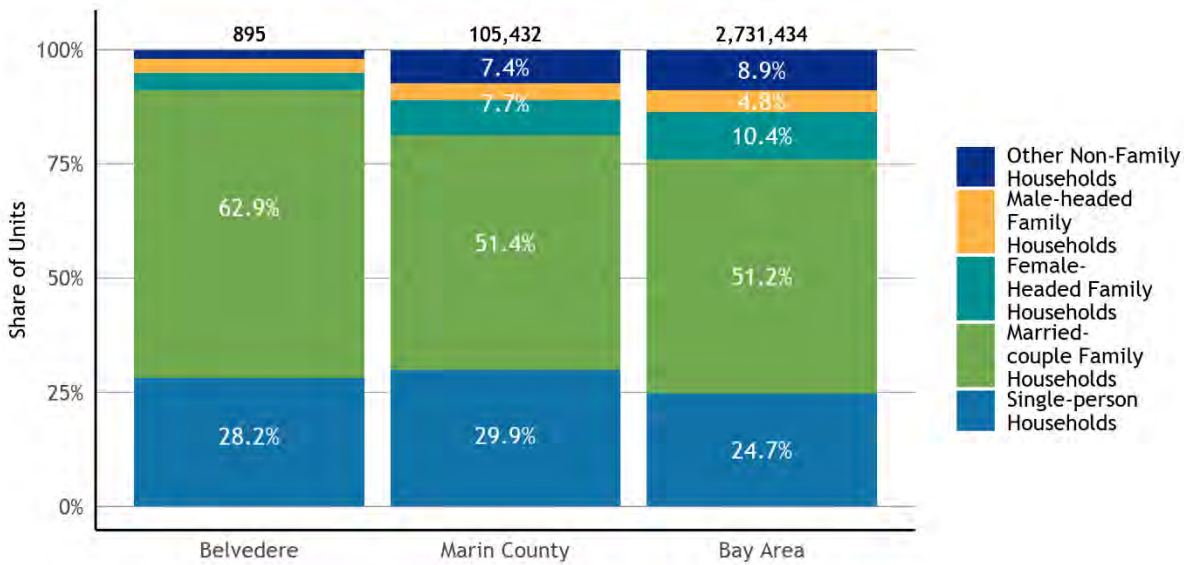

SOURCE: U.S. Census Bureau, American Community Survey 5-Year Data (2015-2019), Table B11001. For the data table behind this figure, please refer to the Data Packet Workbook, Table POPEMP-23.

NOTES: Universe: Households. For data from the Census Bureau, a “family household” is a household where two or more people are related by birth, marriage, or adoption. “Non-family households” are households of one person living alone, as well as households where none of the people are related to each other.

Figure B-33 Female-Headed Households by Poverty Status

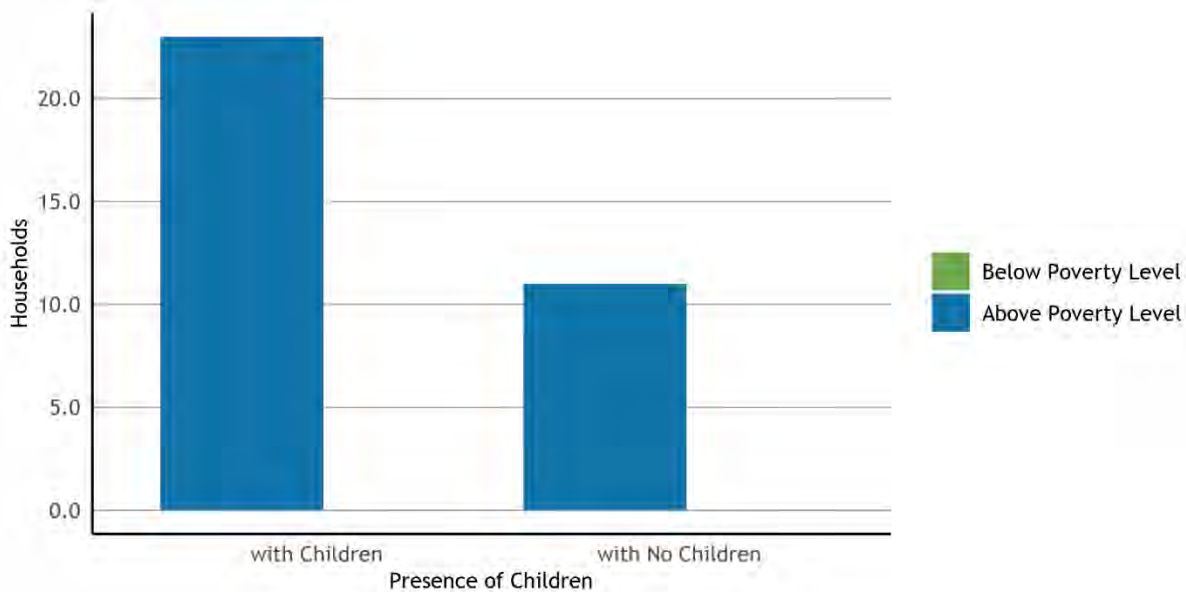

SOURCE: U.S. Census Bureau, American Community Survey 5-Year Data (2015-2019), Table B17012. For the data table behind this figure, please refer to the Data Packet Workbook, Table LGFEM-05.

NOTES: Universe: Female Households. The Census Bureau uses a federally defined poverty threshold that remains constant throughout the country and does not correspond to Area Median Income.

Seniors

Senior households often experience a combination of factors that can make accessing or keeping affordable housing a challenge. They often live on fixed incomes and are more likely to have disabilities, chronic health conditions and/or reduced mobility. Seniors who rent may be at even greater risk for housing challenges than those who own, due to income differences between these groups.

In Belvedere, the largest proportion of senior households who rent make *0 to 30 percent of AMI*, while the largest proportion of senior households who are homeowners falls in the income group *Greater than 100 percent of AMI*. [Figure B-34, Senior Households by Income and Tenure](#), shows senior households by income and tenure.

Figure B-34 Senior Households by Income and Tenure

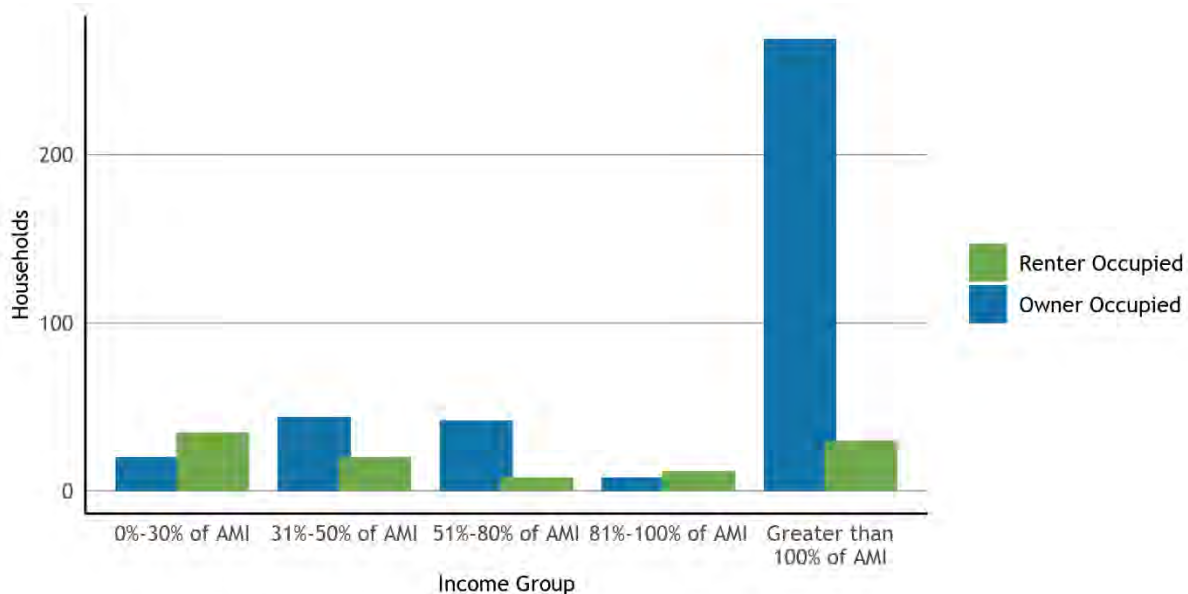

SOURCE: U.S. Department of Housing and Urban Development (HUD), Comprehensive Housing Affordability Strategy (CHAS) ACS tabulation, 2012-2017 release. For the data table behind this figure, please refer to the Data Packet Workbook, Table SEN-01.

NOTES: Universe: Senior households. For the purposes of this graph, senior households are those with a householder who is aged 62 or older. Income groups are based on HUD calculations for Area Median Income (AMI). HUD calculates the AMI for different metropolitan areas, and the nine county Bay Area includes the following metropolitan areas: Napa Metro Area (Napa County), Oakland-Fremont Metro Area (Alameda and Contra Costa Counties), San Francisco Metro Area (Marin, San Francisco, and San Mateo Counties), San Jose-Sunnyvale-Santa Clara Metro Area (Santa Clara County), Santa Rosa Metro Area (Sonoma County), and Vallejo-Fairfield Metro Area (Solano County). The AMI levels in this chart are based on the HUD metro area where this jurisdiction is located.

People with Disabilities

People with disabilities face additional housing challenges. Encompassing a broad group of individuals living with a variety of physical, cognitive and sensory impairments, many people with disabilities live on fixed incomes and are in need of specialized care, yet often rely on family members for assistance due to the high cost of care. When it comes to housing, people with disabilities are not only in need of affordable housing but accessibly designed housing, which offers

greater mobility and opportunity for independence. Unfortunately, the need typically outweighs what is available, particularly in a housing market with such high demand. People with disabilities are at a high risk for housing insecurity, homelessness and institutionalization, particularly when they lose aging caregivers.

There are 188 persons in Belvedere with some form of disability (approximately 9.0 percent).

Figure B-35, *Population by Disability Status*, shows the rates at which disabilities are present among residents of Belvedere, Marin County, and the Bay Area as a whole.

Figure B-35 Population by Disability Status

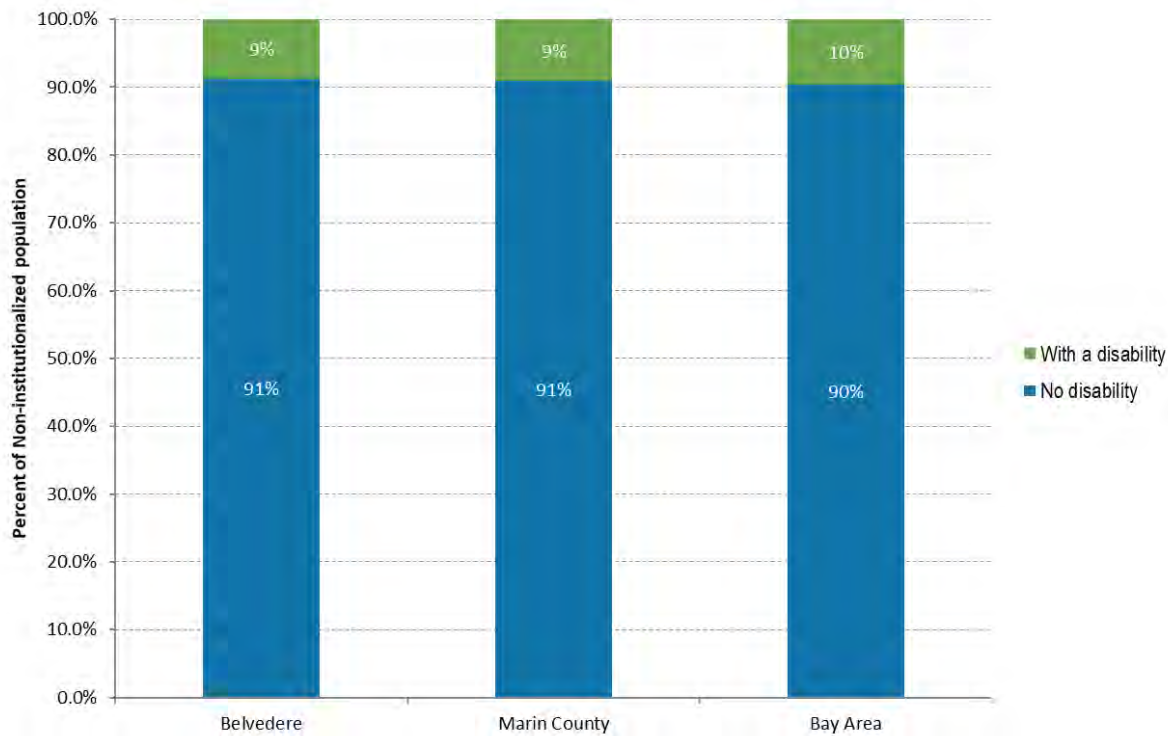

SOURCE: U.S. Census Bureau, American Community Survey 5-Year Data (2015-2019), Table B18101. For the data table behind this figure, please refer to the Data Packet Workbook, Table DISAB-02.

State law also requires Housing Elements to examine the housing needs of people with developmental disabilities. Developmental disabilities are defined as severe, chronic, and attributed to a mental or physical impairment that begins before a person turns 18 years old. This can include Down’s Syndrome, autism, epilepsy, cerebral palsy, and mild to severe mental retardation. Some people with developmental disabilities are unable to work, rely on Supplemental Security Income, and live with family members. In addition to their specific housing needs, they are at increased risk of housing insecurity after an aging parent or family member is no longer able to care for them.¹⁸

¹⁸ For more information or data on developmental disabilities in your jurisdiction, contact the Golden Gate Regional Center for Marin, San Francisco and San Mateo Counties; the North Bay Regional Center for Napa, Solano and Sonoma

In Belvedere, of the 188 persons with a disability, six (6) have a developmental disability. Of these, two are children (i.e., under the age of 18) and four are adults. [Table B-4, Population with Developmental Disabilities by Age](#), shows the number of persons in Belvedere with developmental disabilities by age.

Table B-4 Population with Developmental Disabilities by Age

Age Group	Number
Age Under 18	2
Age 18+	4

SOURCE: California Department of Developmental Services, Consumer Count by California ZIP Code and Age Group (2020). This table is included in the Data Packet Workbook as Table DISAB-04 and DISAB-05.

NOTE: Universe: Population with developmental disabilities. Notes: The California Department of Developmental Services is responsible for overseeing the coordination and delivery of services to more than 330,000 Californians with developmental disabilities including cerebral palsy, intellectual disability, Down syndrome, autism, epilepsy, and related conditions. The California Department of Developmental Services provides ZIP code level counts. To get jurisdiction-level estimates, ZIP code counts were cross walked to jurisdictions using census block population counts from Census 2010 SF1 to determine the share of a ZIP code to assign to a given jurisdiction.

The most common living arrangement for individuals with disabilities in Belvedere is the home of parent/family/guardian. [Table B-5, Population with Developmental Disabilities by Residence](#), shows the Belvedere population with developmental disabilities by residence.

Table B-5 Population with Developmental Disabilities by Residence

Residence Type	Number
Home of Parent/Family/Guardian	5
Foster/Family Home	0
Independent/Supported Living	1
Other	0
Community Care Facility	0
Intermediate Care Facility	0

SOURCE: California Department of Developmental Services, Consumer Count by California ZIP Code and Residence Type (2020). This table is included in the Data Packet Workbook as Table DISAB-05.

NOTE: Universe: Population with developmental disabilities. Notes: The California Department of Developmental Services is responsible for overseeing the coordination and delivery of services to more than 330,000 Californians with developmental disabilities including cerebral palsy, intellectual disability, Down syndrome, autism, epilepsy, and related conditions. The California Department of Developmental Services provides ZIP code level counts. To get jurisdiction-level estimates, ZIP code counts were cross walked to jurisdictions using census block population counts from Census 2010 SF1 to determine the share of a ZIP code to assign to a given jurisdiction.

Counties; the Regional Center for the East Bay for Alameda and Contra Costa Counties; or the San Andreas Regional Center for Santa Clara County.

Homelessness

Homelessness remains an urgent challenge in many communities across the state, reflecting a range of social, economic, and psychological factors. Rising housing costs result in increased risks of community members experiencing homelessness. Far too many residents who have found themselves housing insecure have ended up homeless in recent years, either temporarily or long term. Addressing the specific housing needs for the unhoused population remains a priority throughout the region, particularly since homelessness is disproportionately experienced by people of color, people with disabilities, those struggling with addiction and those dealing with traumatic life circumstances.

In Marin County, the most common type of household experiencing homelessness are those without children in their care. Among households experiencing homelessness that do not have children, 77.7 percent are unsheltered. Of homeless households with children, most are sheltered in transitional housing. [Figure B-36, Homelessness by Household Type and Shelter Status, Marin County](#), shows household type and shelter status in Marin County.

Figure B-36 Homelessness by Household Type and Shelter Status, Marin County

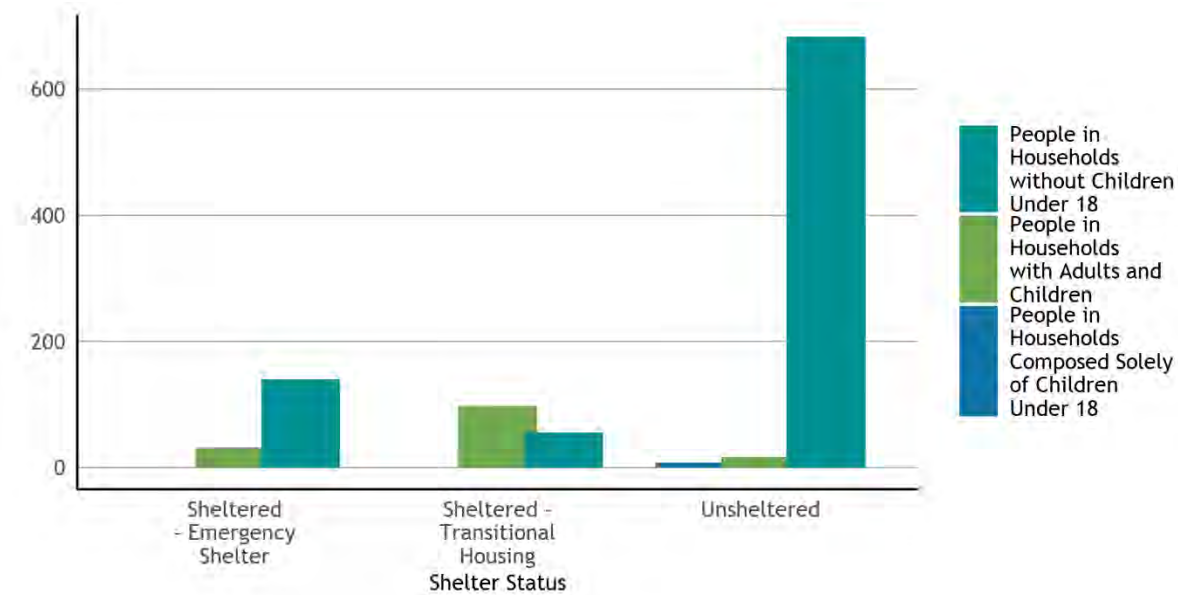

SOURCE: U.S. Department of Housing and Urban Development (HUD), Continuum of Care (CoC) Homeless Populations and Subpopulations Reports (2019). For the data table behind this figure, please refer to the Data Packet Workbook, Table HOMELS-01.

NOTES: Universe: Population experiencing homelessness. This data is based on Point-in-Time (PIT) information provided to HUD by CoCs in the application for CoC Homeless Assistance Programs. The PIT Count provides a count of sheltered and unsheltered homeless persons on a single night during the last ten days in January. Each Bay Area County is its own CoC, and so the data for this table is provided at the county-level. Per HCD's requirements, jurisdictions will need to supplement this county-level data with local estimates of people experiencing homelessness.

People of color are more likely to experience poverty and financial instability as a result of federal and local housing policies that have historically excluded them from the same opportunities extended to white residents. Consequently, people of color are often disproportionately impacted by homelessness, particularly Black residents of the Bay Area.

In Marin County, *White (Hispanic and Non-Hispanic)* residents represent the largest proportion of residents experiencing homelessness and account for 66.2 percent of the homeless population, while making up 77.8 percent of the overall population. [Figure B-37, Racial Group Share of General and Homeless Populations, Marin County](#), shows the racial group share of the homeless population.

Figure B-37 Racial Group Share of General and Homeless Populations, Marin County

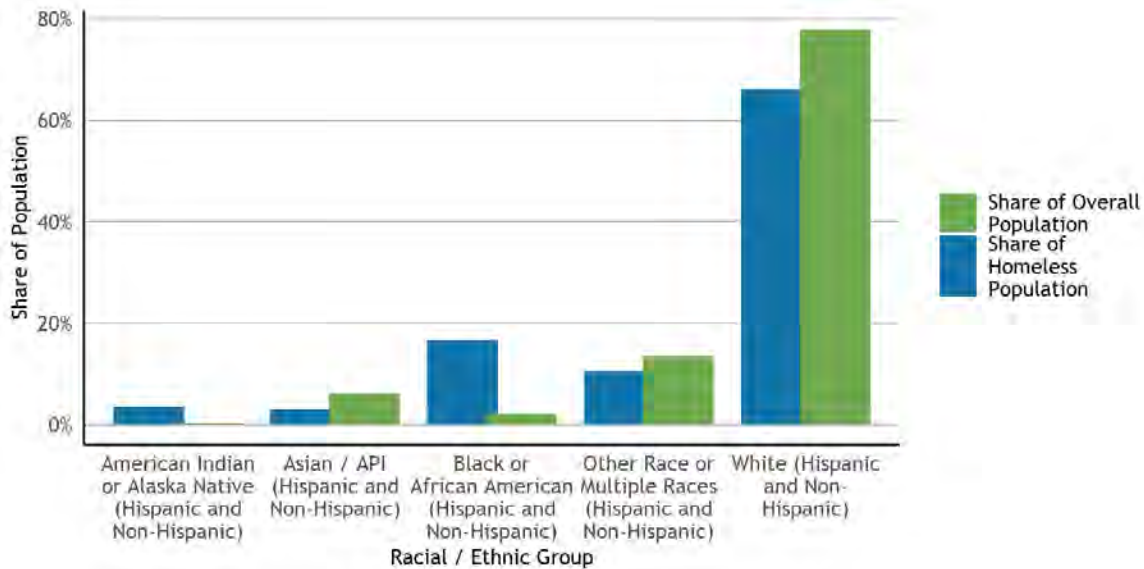

SOURCE: U.S. Department of Housing and Urban Development (HUD), Continuum of Care (CoC) Homeless Populations and Subpopulations Reports (2019); U.S. Census Bureau, American Community Survey 5-Year Data (2015-2019), Table B01001(A-I). For the data table behind this figure, please refer to the Data Packet Workbook, Table HOMELS-02.

NOTES: Universe: Population experiencing homelessness. This data is based on Point-in-Time (PIT) information provided to HUD by CoCs in the application for CoC Homeless Assistance Programs. The PIT Count provides a count of sheltered and unsheltered homeless persons on a single night during the last ten days in January. Each Bay Area County is its own CoC, and so the data for this table is provided at the county-level. Per HCD's requirements, jurisdictions will need to supplement this county-level data with local estimates of people experiencing homelessness. HUD does not disaggregate racial demographic data by Hispanic/Latinx ethnicity for people experiencing homelessness. Instead, HUD reports data on Hispanic/Latinx ethnicity for people experiencing homelessness in a separate table. Accordingly, the racial group data listed here includes both Hispanic/Latinx and non-Hispanic/Latinx individuals.

In Marin, Latinx residents represent 18.8 percent of the population experiencing homelessness, while Latinx residents comprise 15.9 percent of the general population. [Figure B-38 Latinx Share of General and Homeless Populations, Marin County](#), shows the Latinx share of the homeless population in Marin County.

Many of those experiencing homelessness are dealing with severe issues, including mental illness, substance abuse and domestic violence, which are potentially life threatening and require additional assistance.

In Marin County, homeless individuals are commonly challenged by severe mental illness, with 275 reporting this condition. Of those, some 64.4 percent are unsheltered, further adding to the challenge of handling the issue. [Figure B-39, Characteristics for the Population Experiencing Homelessness, Marin County](#), shows selected characteristics of the homeless population in Marin County.

Figure B-38 Latinx Share of General and Homeless Populations, Marin County

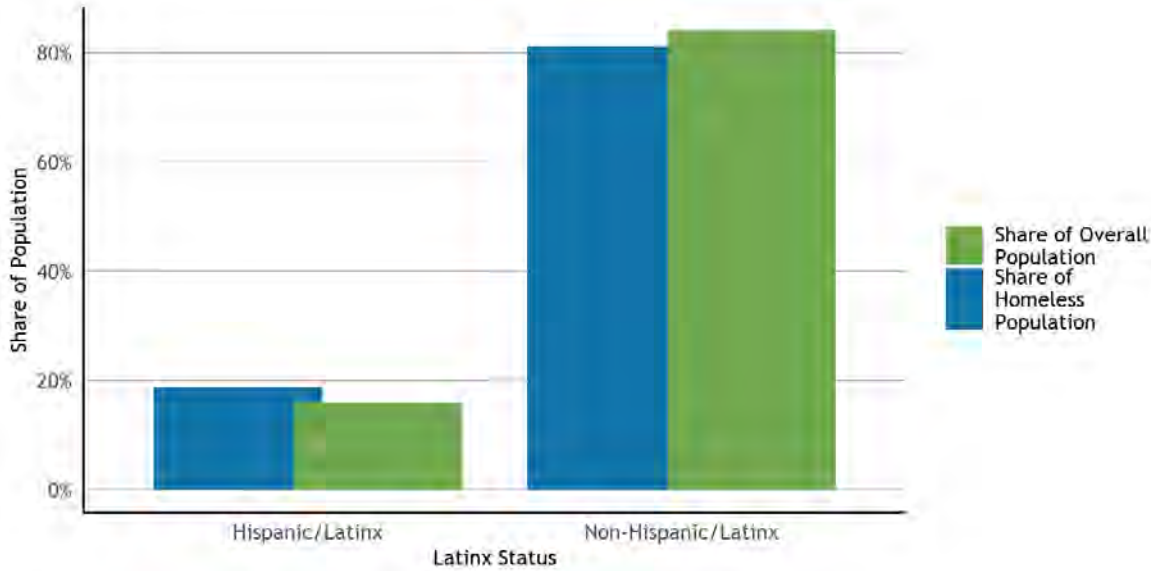

SOURCE: U.S. Department of Housing and Urban Development (HUD), Continuum of Care (CoC) Homeless Populations and Subpopulations Reports (2019); U.S. Census Bureau, American Community Survey 5-Year Data (2015-2019), Table B01001(A-I). For the data table behind this figure, please refer to the Data Packet Workbook, Table HOMEELS-03.

NOTES: Universe: Population experiencing homelessness. This data is based on Point-in-Time (PIT) information provided to HUD by CoCs in the application for CoC Homeless Assistance Programs. The PIT Count provides a count of sheltered and unsheltered homeless persons on a single night during the last ten days in January. Each Bay Area County is its own CoC, and so the data for this table is provided at the county-level. Per HCD's requirements, jurisdictions will need to supplement this county-level data with local estimates of people experiencing homelessness. The data from HUD on Hispanic/Latinx ethnicity for individuals experiencing homelessness does not specify racial group identity. Accordingly, individuals in either ethnic group identity category (Hispanic/Latinx or non-Hispanic/Latinx) could be of any racial background.

Figure B-39 Characteristics for the Population Experiencing Homelessness, Marin County

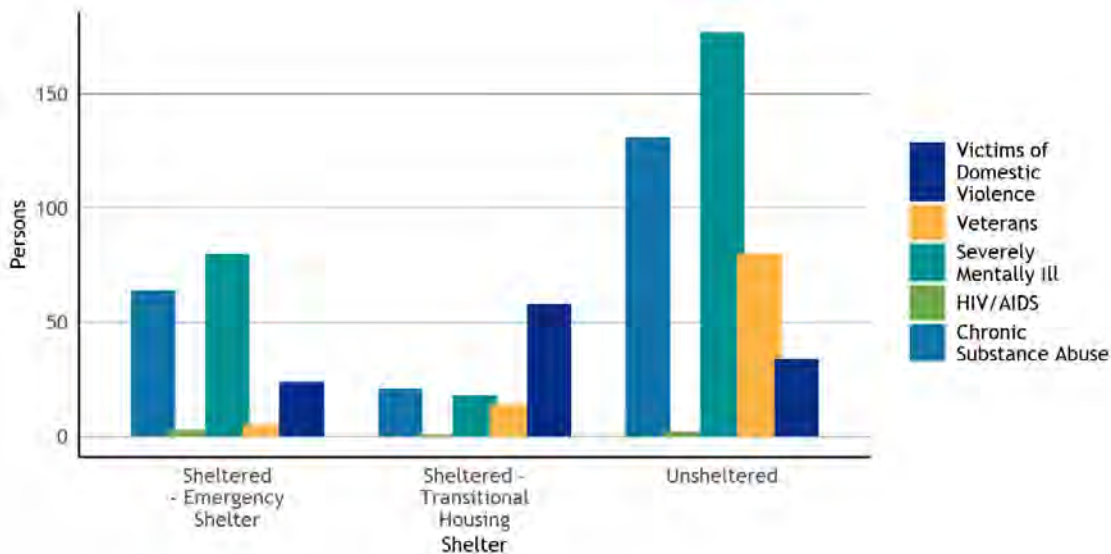

SOURCE: U.S. Department of Housing and Urban Development (HUD), Continuum of Care (CoC) Homeless Populations and Subpopulations Reports (2019). For the data table behind this figure, please refer to the Data Packet Workbook, Table HOMEELS-04.

NOTES: Universe: Population experiencing homelessness. This data is based on Point-in-Time (PIT) information provided to HUD by CoCs in the application for CoC Homeless Assistance Programs. The PIT Count provides a count of sheltered and unsheltered homeless persons on a single night during the last ten days in January. Each Bay Area County is its own CoC, and so the data for this table is provided at the county-level. Per HCD's requirements, jurisdictions will need to supplement this county-level data with local estimates of people experiencing homelessness. These challenges/characteristics are counted separately and are not mutually exclusive, as an individual may report more than one challenge/characteristic. These counts should not be summed.

In Belvedere, there were no reported students experiencing homelessness in the 2019-20 school year. By comparison, Marin County has seen a 29.9 percent increase in the population of students experiencing homelessness since the 2016-17 school year, and the Bay Area population of students experiencing homelessness decreased by 8.5 percent. During the 2019-2020 school year, there were still some 13,718 students experiencing homelessness throughout the region, adding undue burdens on learning and thriving, with the potential for longer term negative effects. [Table B-6, Students in Local Public Schools Experiencing Homelessness](#), summarizes students in public schools experiencing homelessness.

Table B-6 Students in Local Public Schools Experiencing Homelessness

Academic Year	Belvedere	Marin County	Bay Area
2016-17	0	976	14,990
2017-18	0	837	15,142
2018-19	0	1,126	15,427
2019-20	0	1,268	13,718

SOURCE: California Department of Education, California Longitudinal Pupil Achievement Data System (CALPADS), Cumulative Enrollment Data (Academic Years 2016-2017, 2017-2018, 2018-2019, 2019-2020). This table is included in the Data Packet Workbook as Table HOMEELS-05.

NOTE: Universe: Total number of unduplicated primary and short-term enrollments within the academic year (July 1 to June 30), public schools. The California Department of Education considers students to be homeless if they are unsheltered, living in temporary shelters for people experiencing homelessness, living in hotels/motels, or temporarily doubled up and sharing the housing of other persons due to the loss of housing or economic hardship. The data used for this table was obtained at the school site level, matched to a file containing school locations, geocoded and assigned to jurisdiction, and finally summarized by geography.

Farmworkers

Across the state, housing for farmworkers has been recognized as an important and unique concern. Farmworkers generally receive wages that are considerably lower than other jobs and may have temporary housing needs. Finding decent and affordable housing can be challenging, particularly in the current housing market.

In Belvedere, there were no reported students of migrant workers in the 2019-20 school year. The trend for the region for the past few years has been a decline of 2.4 percent in the number of migrant worker students since the 2016-17 school year. [Table B-7, Migrant Worker Student Population](#), summarizes migrant worker student population in Belvedere, Marin County, and the Bay Area as a whole.

According to the U.S. Department of Agriculture Census of Farmworkers, the number of permanent farm workers in Marin County has increased since 2002, totaling 697 in 2017, and the number of seasonal farm workers has also increased, totaling 577 in 2017. [Figure B-40, Farm Operations and Farm Labor by County, Marin County](#), shows farm operations and labor in Marin County.

Table B-7 Migrant Worker Student Population

Academic Year	Belvedere	Marin County	Bay Area
2016-17	0	0	4,630
2017-18	0	0	4,607
2018-19	0	11	4,075
2019-20	0	0	3,976

SOURCE: California Department of Education, California Longitudinal Pupil Achievement Data System (CALPADS), Cumulative Enrollment Data (Academic Years 2016-2017, 2017-2018, 2018-2019, 2019-2020). This table is included in the Data Packet Workbook as Table FARM-01.

NOTES: Universe: Total number of unduplicated primary and short-term enrollments within the academic year (July 1 to June 30), public schools. The data used for this table was obtained at the school site level, matched to a file containing school locations, geocoded and assigned to jurisdiction, and finally summarized by geography.

Figure B-40 Farm Operations and Farm Labor by County, Marin County

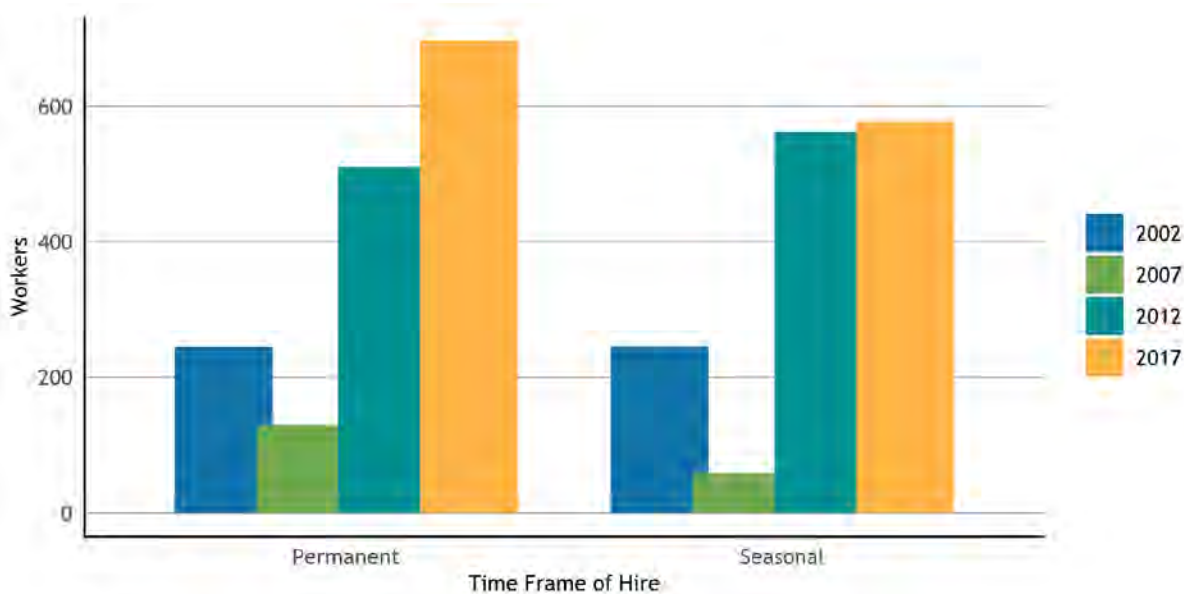

SOURCE: U.S. Department of Agriculture, Census of Farmworkers (2002, 2007, 2012, 2017), Table 7: Hired Farm Labor. For the data table behind this figure, please refer to the Data Packet Workbook, Table FARM-02.

NOTES: Universe: Hired farm workers (including direct hires and agricultural service workers who are often hired through labor contractors). Farm workers are considered seasonal if they work on a farm less than 150 days in a year, while farm workers who work on a farm more than 150 days are considered to be permanent workers for that farm.

Non-English Speakers

California has long been an immigration gateway to the United States, which means that many languages are spoken throughout the Bay Area. Since learning a new language is universally challenging, it is not uncommon for residents who have immigrated to the United States to have limited English proficiency. This limit can lead to additional disparities if there is a disruption in housing, such as an eviction, because residents might not be aware of their rights or they might be wary to engage due to immigration status concerns.

In Belvedere, 0.2 percent of residents five (5) years and older identified as speaking English not well or not at all, which was below the proportion for Marin County. Throughout the region the proportion of residents five (5) years and older with limited English proficiency was eight (8) percent. [Figure B-41, Population with Limited English Proficiency](#), shows population with limited English proficiency in Belvedere, Marin County, and the Bay Area as a whole.

Figure B-41 Population with Limited English Proficiency

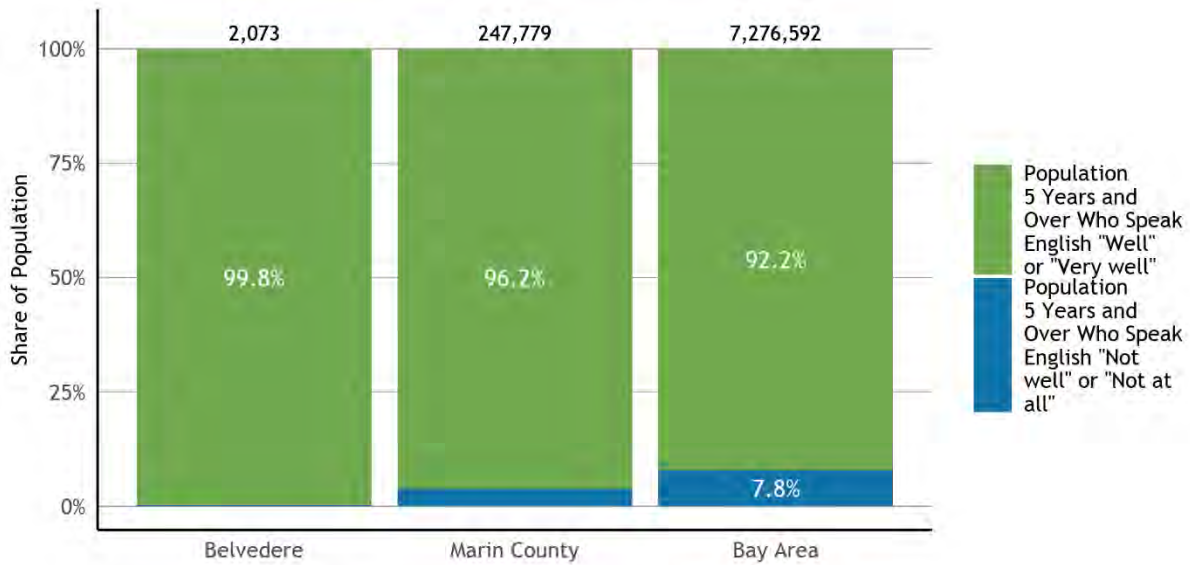

SOURCE: U.S. Census Bureau, American Community Survey 5-Year Data (2015-2019), Table B16005. For the data table behind this figure, please refer to the Data Packet Workbook, Table AFFH-03.

NOTE: Universe: Population 5 years and over

This side intentionally left blank.

Housing Constraints

C

APPENDIX

Table of Contents

APPENDIX C HOUSING CONSTRAINTS	C-1
C.1 Introduction	C-1
C.2 Governmental Constraints	C-1
C.3 Non-Governmental Constraints	C-20

Tables

Table C-1	Residential Land Use Designations.....	C-2
Table C-2	Residential Development Standards	C-6
Table C-3	Summary of Planning Fees.....	C-11
Table C-4	Comparison of Belvedere and Marin County Average Design Review Fees	C-13
Table C-5	Development Fee Example.....	C-15
Table C-6	Typical Processing Times	C-17
Table C-7	Parking Requirements	C-19

Appendix C

Housing Constraints

C.1 Introduction

Housing development is affected by public regulations and other forces. This chapter discusses both governmental and non-governmental constraints that affect housing in the City of Belvedere. Governmental constraints consist of policies, requirements, or other actions imposed by various levels of government on land and housing ownership and development. In addition to local standards, the City follows building and design requirements put forth by State laws, the Uniform Building Code, Subdivision Map Act, energy conservation requirements, as well as other regulatory standards. However, Federal and State agency regulations that may constrain development are beyond the City's control and are therefore not addressed in this document. Non-governmental constraints are other conditions that impact housing development such as market factors, environmental setting, and construction costs.

C.2 Governmental Constraints

General Plan and Land Use Controls

The City of Belvedere's development standards and requirements were established with the intent of maintaining the long-term health, safety, and welfare of the community. To achieve this, the City has implemented a range of procedures, regulations, and fees associated with all local development. Specific land use and development constraints, such as zoning regulations, governmental fees, building code standards, design review, and processing and permitting time can greatly influence the type and cost of construction that occurs. The General Plan Housing Element identifies permitted land uses and development intensities for all land within City boundaries. Permitted uses within the City of Belvedere include Single-family Residential, Duplexes and Multi-family Residential. The General Plan 2030 also permits mixed use building designations under Commercial Zoning, which allows retail commercial and service uses by right and residential uses with a Conditional Use Permit. [Table C-1, Residential Land Use Designations](#), identifies the residential land use designations and their maximum permitted densities.

Table C-1 Residential Land Use Designations

Designation	Maximum Density
Low Density Single-Family Residential	1.0 to 3.0 units per acre
Medium Density Single-Family Residential	3.1 to 6.0 units per acre
Higher Density Single-Family Residential	Over 6.0 units per acre
Medium Density Multi-Family Residential	5 to 20 units per acre
High Density Multi-Family Residential	Up to 35 units per acre
Commercial	Residential uses over ground floor commercial

SOURCE: City of Belvedere 2030 General Plan

Zoning Ordinance

The City of Belvedere Zoning Ordinance (Belvedere Municipal Code Title 19- Zoning) establishes regulatory standards that dictate the type, location, density, and scale of residential development within the City’s boundaries. Below are the eight zoning districts within the City of Belvedere that allow for residential uses:

- R-1C Single-family Residential for parcels on Corinthian Island;
- R-1L Single-family Residential for parcels on Belvedere Lagoon;
- R-1W Single-family Residential for parcels along the Waterfront (West Shore Road);
- R-15 Single-family Residential for parcels on Belvedere Island;
- R-2 Two-family (Duplex) Residential;
- R-3 Multi-family Residential;
- R-3C Multi-family Residential; and
- C-1 Commercial and mixed use.

The City of Belvedere’s General Plan regulates residential development, identifying appropriate residential development densities within three categories; Single-family Residential, Duplexes, and Multi-family Residential. Residential districts R-1C, R-1L, R-1W, and R-15 allow for low (1.0 to 3.0 units per acre), medium (3.1 to 6.0 units per acre), and high (over 6.0 units per acre) single-family residence development densities. Zoning district R-2 has been designated as duplex parcels with development density ranging from 5-20 units per acre. Zoning district R-3 allows density ranging from 5-20 units per acre, and R-3C has been designated as Multi-family Residential parcels with development density ranging from 5-35 units per acre. Additionally, replacing the C1 Zoning with new mixed-use ordinance allows for commercial and mixed-use multi-family developments, including duplexes, apartments, condominiums, or townhomes, as well as transitional and supportive housing at 30 units per acre. The Belvedere Municipal Code provides zoning regulations that are more specific than the General Plan Land Use designations.

Zoning regulations do not appear to pose any serious problems to the development of the remaining undeveloped residential sites. Rather, the challenges to developing the remaining sites have more to do with the site topography, available land and construction costs. Regulations concerning building setbacks and open space are not unusually restrictive, and on-site parking is not required to be covered by a carport or garage. The City's zoning standards have been written with the unique aspects of the community in mind and have attempted to mitigate the issues of topographic and other environmental constraints.

The City of Belvedere does receive applications for code exceptions and variances, most of which are due to building on a challenging site with steep terrain. Variances are considered on a case-by-case basis, with environmental problems and design receiving particular attention. It is possible for a single-family dwelling to be built without variances on all the sites, and the review procedure exists if an exception to the standards is needed due to site constraints.

Building Codes

The City's Building Code is currently based on the latest, 2019 version of the California Building Code, along with all required updates; however, the City will adopt new building codes effective January 1, 2023. The City of Belvedere has not made any amendments to the Code that might diminish the ability to accommodate persons with disabilities or other special-needs groups.

Fire Codes

One of the governmental constraints that is present in Belvedere – more so than in a typical community – is the strict application of fire prevention standards and requirements. One prevailing geographic feature in the community is the precipitous, hilly topography where escape opportunities from residential structures are limited to one side of the home only. The steepness and uneven nature of the land often hinders, and sometimes prevents the erecting of rescue ladders at the side of a home on a hillside parcel. To complicate matters, the City is accessible from U.S. Highway 101 by only two primary thoroughfares: Tiburon Boulevard and Paradise Drive. Only one of these roads permits speed in excess of twenty-five miles per hour by virtue of the narrow and twisting configuration. This feature limits mutual aid fire companies responding from neighboring communities for a large-scale emergency to approach by only one realistic route, and from only one side of the city, as opposed to a non-island area which would be approachable from many directions.

Additionally, vehicular access within the community is affected by steep, hilly terrain and many secondary ridge lines. Many streets are narrow and winding, restricting the speed at which a fire apparatus may safely respond and also increasing the time lapse between fire detection and apparatus arrival, during which a household will face the fire or other emergency on their own.

For properties facing the water, the natural rocky shoreline of the San Francisco Bay creates a situation by which access to buildings in many cases can only be made via one street. The fronts of buildings are essentially the only accessibility points for responding. Buildings constructed along the waterfront and some actually on piers over the Bay, create a situation where the presence of bay waters limit escape opportunities from residential occupancies.

Lastly, it is known that more than half of the homes in Belvedere were built prior to 1960, and that the City is densely populated, with most structures being of wood frame construction, and most having combustible exterior materials. The fire danger in Belvedere is much higher than an average suburban community, and the Fire Code requirements for new homes, remodels, additions, and second units reflect the need to minimize the potential danger of this existing situation.

To this end, Chapter 16.12 of the Belvedere Municipal Code (California Fire Code) requires that an automatic fire sprinkler system be installed in all newly constructed buildings, including detached accessory dwelling units. This requirement also applies to buildings that are undergoing a substantial remodel and all newly created second units, whether those units are newly constructed or converted from existing space. Partially sprinklered buildings are not allowed, so if the new unit is attached to a building, the entire building is required to be sprinklered. The Fire Chief has the capability to grant an exception to this requirement when an alternate means of protection is installed or when other conditions exist to permit an exception. However, the requirement is not frequently waived and the cost to install fire sprinklers adds to the cost of creating a new dwelling unit.

It is recognized that the costs of an automatic fire sprinkler system can vary considerably, based on various factors, including water service capabilities, whether a new meter is required, and the type of fire suppression system required for the application in question. Based on interviews with fire sprinkler installation experts in the community, some general costs were estimated. A retrofit installation would incur additional costs for sheetrock, carpentry, and painting.

Structural Coverage

The City's structural coverage limits range from 30 to 50 percent, with the highest coverage allowance associated with smaller lots located adjacent to open water or commercial zoned properties. Single-family homes located in R-15 zoning districts are limited to a 30 percent footprint. This is mainly due to the unusual shape and steep slopes of parcels located within R-15 zoning districts.

The maximum structural lot coverage for duplexes and multi-family development zoning districts R-2, R-3, and R-3C is 40 percent. However, lot coverage increases to 50 percent in cases of duplexes and multiple family housing adjacent to open water and/or adjacent to commercial zoned properties. Multi-family and duplex development zoning district lot area coverage is dependent on the total number of bedrooms per unit. In R-2 zoning districts, the maximum lot coverage is 4,000

sq. ft. for structures with three or more bedrooms and 3,000 sq. ft. for units with two or fewer bedrooms. Maximum structural coverage in R-3 and R-3C zoning districts is 3,000 sq. ft. for three-bedroom units, 2,500 sq. ft. for two-bedroom units, and 2,000 sq. ft. for one-bedroom units. In R-3 zoning districts the total lot coverage per unit decreases for parcels adjacent to commercial zoned properties to 2,000 sq. ft. for three-bedroom units and 1,250 sq. ft. for units with one to two bedrooms.

- Increased structural coverage may be approved through conditional permitting; and
- Limitations in R-15 zoning districts are mainly due to local topography and existing density.

Lot and Unit Size

Single-family homes located in R-15 zoning districts are limited to a 30 percent footprint with a minimum lot size of 15,000 sq. ft. This is mainly due to the unusual shape and steep slopes of parcels located within R-15 zoning districts. Minimum parcel size for all duplexes and multi-family development zoning districts R-2, R-3, and R-3C is 6,000 sq. ft. [Table C-2](#) summarizes residential development standards in Belvedere.

Accessory Dwelling Units (ADUs), Junior Accessory Dwelling Units

Accessory dwelling units (also known as second units) are complete independent housing units that can be either detached or attached from an existing single-family residence. Based on their relatively small size, and because they do not require paying for land or major new infrastructure, accessory dwelling units ("ADUs") are considered affordable by design. ADUs can provide affordable housing options for family members, seniors, students, in-home health care providers, and other small household types. ADUs can also be useful to generate additional rental income for the homeowner, making homeownership more financially feasible.

The State legislature has passed a series of bills aimed at encouraging single-family homeowners to add ADUs to their property by requiring local jurisdictions to adopt regulations to facilitate their production and streamline their approval. The State passed legislation in 2017 and again in 2019 to further assist and support the development of ADUs, including "by right" approval for units less than 850 square feet for a one-bedroom and 1,000 square feet for a two-bedroom unit. These projects must be approved at the staff level to help streamline the permit process. ADUs are allowed in the residential districts and the City adopted substantial changes to its Accessory Dwelling Unit ordinance to comply with State law.

Table C-2 Residential Development Standards

Zoning	Minimum Lot Area (sq ft)	Setbacks				Maximum Height ^{1,2,3}	Maximum Building Size ^{3,4,5}		Maximum Structural Lot Coverage ^{4,6}		Maximum Units/ Acre	
		Front		Side	Rear							
R-1C	7,500	0' from the front property line or 5' from the improved street line		5'	20' Abutting Lot	28'	Lot Area ≤ 7,000 sq ft	50% of Lot Area	40%		6	
							Lot Area > 7,000 sq ft	3,500 sq ft				
R-1L	7,500	Building < 25' High	10'	5' First & 10' Second- story	20' Abutting Lot	22'	Lot Area ≤ 8,000 sq ft	50% of Lot Area	Structures > than 15'	40%	6	
		Building > 25' High	15'		15' Abutting Street or Water		Lot Area > 8,000 sq ft	4,000 sq ft	Structures ≤ 15'	50%		
					10' Abutting Alley or Private Way							
R-1W	7,500	Building < 15' High	5'	5' First & 10' Second- story	20' Abutting Lot	26'	Lot Area ≤ 10,600 sq ft	40% of Lot Area	40%		6	
		Building < 25' High	10'		15' Abutting Street		Lot Area > 10,600 sq ft	4,2403 sq ft				
		Building > 25' High	15'		10' Abutting Alley or Water Way							
R-15	15,000	Building < 15' High	10'	10" or 10% of the average width of the lot (Minimum 5')	20' Abutting Lot	28'	Lot Area ≤ 14,700 sq ft	33% of Lot Area	30%		6	
		Building > 15' High	15'		15' Abutting Street or Water		Lot Area > 14,700 sq ft	4,850 sq ft				
					10' Abutting Alley or Private Way							
R-2	6,000	Building < 15' High	5'	Building < 15' High	5'	20' Abutting Lot	22'	3 or more bedrooms	4,000 sq ft	40%		35
		Building < 25' High	10'	Building 16'-25'	10'	15' Abutting Street		2 or fewer bedrooms	3,000 sq ft			
		Building > 25' High	15'	Building > 25' High	15'	10' Abutting Alley or Water Way						

Zoning	Minimum Lot Area (sq ft)	Setbacks					Maximum Height ^{1,2,3}	Maximum Building Size ^{3,4,5}		Maximum Structural Lot Coverage ^{4,6}	Maximum Units/ Acre
		Front		Side		Rear					
R-3	6,000	Building < 15' High	5'	Building < 15' High	5'	20' Abutting Lot	36'	3 or more bedrooms	3,000 sq ft	40%	35
		Building < 25' High	10'	Building 16'-25'	10'	15' Abutting Street		2 bedrooms	2,500 sq ft		
		Building > 25' High	15'	Building > 25' High	15'	10' Water, Alley or Private Way		1 Bedroom	2,000 sq ft		
R-3C	6,000	Building < 15' High	5'	Building < 15' High	5'	20' Abutting Lot	28'	3 or more bedrooms	3,000 sq ft	40%	35
		Building < 25' High	10'	Abutting open space	0'	15' Abutting Street		2 bedrooms	2,500 sq ft		
		Building > 25' High	15'			10' Water, Alley or Private Way		1 Bedroom	2,000 sq ft		

SOURCE: City of Belvedere

NOTE: 1 - Maximum heights are only permitted if there is no significant view blockage

2 - In the R1-C and R-15 zones, a maximum height of 36' allowed if slope at footprint is over 30%

3 - In the R1-L and R-2 zones, projects requiring a substantial improvement' as regulated by FEMA measure building height from Base Flood Elevation + 1-foot free board. A bonus of 1-foot height may be allowed when an additional foot is added to the average second story setback to a maximum height of 26 feet.

4 - In the R1-L and R-2 zones, projects requiring a substantial improvement' as regulated by FEMA measure building height from Base Flood Elevation + 1-foot free board. A bonus of 1-foot height may be allowed when an additional foot is added to the average second story setback to a maximum height of 26 feet.

5 - Lot area/unit for properties adjacent to commercial zoned properties 3 or more bedrooms 2,000 square feet 1 to 2 bedrooms 1,250 square feet

6 - Maximum lot coverage may change depending on the property's proximity to open water or adjacent commercial zoning

In 2019 the City adopted standards to expand opportunities for small, lower cost housing through the development of ADUs in conformance with State law. Junior Accessory Dwelling Units or JADUs are allowed in all R-1 Zones and the R-15 Zoning District, and on any other residentially-zoned parcel upon which is situated one single-family residence. ADUs may be permitted ministerially in all zones, whether in relation to one single-family residence or a multi-family building, provided the project meet the criteria set by state law, which has been incorporated into Chapter 19.72 of the Belvedere Municipal Code (Accessory Dwelling Units and Junior Accessory Dwelling Units). For projects up to 1,200 square feet in size that include exceptions to the general requirements, a conditional use permit may be considered. To obtain an ADU or Junior Accessory Dwelling Unit, a permit application must be completed and signed by the property owner and submitted along with a site plan to scale, or approximate equivalent engineering scale.

Over the last three years, the City has issued four (4) building permits for ADUs from January 2019 through June 2022 and continues to encourage the construction of ADUs through various means.

Manufactured Housing / Mobile Homes

There are no mobile home parks located in Belvedere. The City's Zoning Ordinance permits manufactured housing in all residential zoning districts. Manufactured homes include modular homes, mobile homes, and any structure that meets the definition in Belvedere Municipal Code.

Multi-family Rental Housing

Multi-family and duplex housing units constituted approximately 11 percent of Belvedere's housing stock. Multi-family housing is a permitted use in the R-2 and R-3 zoning districts and conditionally in the C-1 zoning district as part of a mixed-use building.

Objective Design and Development Standards

In July 2022, the City of Belvedere adopted Objective Design and Development Standards (ODDS) to govern the qualified Housing Accountability Act, Senate Bill 330, and Senate Bill 35 development projects. These standards reflect the community's vision for implementing the intent of the Belvedere General Plan to facilitate housing production and specifically infill housing production, through development that reinforces the highly valued character and scale of the City's walkable centers, neighborhoods, and corridors.

The document divides the City into zones, based on the intended physical form and character of the City environments. These zones focus on mixed-use, walkable environments and range in function and intensity from primarily residential areas with a mix of lower intensity building types (R2/T3 Suburban Neighborhood), to moderate intensity neighborhoods (R4/T4 Suburban Neighborhood, Small), and moderate-intensity centers (C1/T4 Suburban Main Street, Small).

The 278-page document is intended to encourage and facilitate missing middle higher density development including duplexes, cottage courts, fourplexes, townhouses, and pocket neighborhood

housing types. Given the recent adoption of the document there has been limited application to development projects. The intent of the document is to facilitate development by clearly stating development standards and using objective design. It is not anticipated the design and development standards will be a constraint to development.

Community Care Facilities

To maintain compliance with the Lanterman Developmental Disabilities Services Act (Lanterman Act) the City of Belvedere currently permits small residential or community care facilities serving six or fewer individuals in all residential zoning districts by-right and facilities serving seven or more individuals in all residential zoning districts with approval of a Conditional Use Permit. Larger community care facilities (greater than six (6) persons) may be required to meet certain conditions, including restrictions on hours of operation, security, loading requirements, and management. These conditions are comparable to all similar uses within the designated zoning district and would not impose constraints to the development of care facilities.

Transitional and Supportive Housing

Transitional housing is generally defined as a facility that provides shelter for homeless individuals, and generally involves integration with other social services and counseling programs to assist in the transition of self-sufficiency through the acquisition of permanent income and housing. Transitional housing is temporary housing (generally six months to two years) for a homeless individual or family who is transitioning to permanent housing. This housing can take several forms, including group housing or multi-family units, and often includes a supportive services component to allow individuals to gain necessary life skills in support of independent living. There are no known transitional housing facilities in Belvedere.

Supportive housing is generally defined as permanent, affordable housing with on-site services that help residents transition into stable, more productive lives. Services may include childcare, after-school tutoring, career counseling, etc.

The City's Zoning Ordinance permits transitional and supportive housing by right in all residential zoning districts, regardless of the number of persons the facility serves. The City of Belvedere allows transitional and supportive housing in the C-1 (Commercial) Zoning District as permitted uses.

Emergency Shelters

Emergency shelters are generally defined as a facility which provides immediate short-term housing for homeless individuals. Emergency housing for up to three beds is permitted in the City's R Zoning District. Because most of the property in the R Zoning District is publicly-owned, the emergency shelter facility could be developed in combination with a future civic use, as needed.

Government Code Section 65583 allows local governments to require off-street parking based upon demonstrated need, provided that the standards do not require more parking for emergency shelters

than for other residential or commercial uses within the same zone. Belvedere’s zoning code does not prescribe specific parking requirements for uses in the R-zone, leaving the determination up to the City Council upon recommendation by the Planning Commission. Nonetheless, the parking requirement may be constraining development of emergency shelters, as most local governments require no more than one parking space for every four emergency shelter beds.

Low Barrier Navigation Centers

AB 101, adopted in 2019, requires approval “by right” of low barrier navigation centers that meet the requirements of State law. A “Low Barrier Navigation Center” is a housing first, low-barrier, service-enriched shelter focused on moving people into permanent housing that provides temporary living facilities while case managers connect individuals experiencing homelessness to income, public benefits, health services, shelter, and housing. If the City receives applications for these uses, it will process them as required by State law. A program has been included in the element to develop by right procedures for processing low barrier navigation centers.

Single Room Occupancy (SROs)

Single room occupancy (SRO) hotels are one-room units intended for occupancy by a single individual. It is distinct from a studio or efficiency unit, in that a studio is a one-room unit that must contain a kitchen and bathroom. Although SRO units are not required to have a kitchen or bathroom, many SROs have one or the other. The City’s Zoning Ordinance allows SROs as a conditionally permitted use within the C-1 (Commercial) Zoning District. An SRO is defined in the Zoning Code as a residential facility where individual secure rooms, which may or may not include cooking facilities, are rented to one- or two-person households by the week or month.

Constraints for People with Disabilities

Both the federal Fair Housing Act and the California Fair Employment and Housing Act impose an affirmative duty on local governments to make reasonable accommodations (i.e., modifications or exceptions) in their zoning and other land use regulations when such accommodations may be necessary to afford disabled persons an equal opportunity to use and enjoy a dwelling. For example, it may be a reasonable accommodation to allow covered ramps in the setbacks of properties that have already been developed to accommodate residents with mobility impairments.

The City has not identified any barriers to the provision of accessible housing. In 2014, the City adopted a Reasonable Accommodation Ordinance that provides a procedure for people with disabilities to request reasonable accommodation in the application of zoning laws and other land use regulations, policies and procedures. Applications are reviewed and approved by the City Planner if no discretionary permit approval is required other than the request for reasonable accommodation. Otherwise, the request is reviewed concurrently with another discretionary review permit.

In an effort to promote the development of multi-family residential units for both seniors and disabled individuals, the City created the SC-H (Senior-Citizen/Handicapped) overlay zoning district. The SC-H Zoning District allows variations from the typical multi-family zoning district that reflects the unique character of housing for these groups by modifying parking and density standards to allow more units to be built on site, and making the project more viable from a development perspective. The SC-H overlay district can be applied to any property classified as R-3 (Multi-Family Residential).

Planning and Design Review Summary of Common Fees

The City recently revamped processing fees in 2021 to reflect a cost recovery model. Many fees are now paid with an initial deposit, and time and materials are tracked by staff. This model will more effectively cover development costs leaving the General Fund to support more programmatic efforts related to housing. The City recognizes that cost recovery relies on an efficient processing system in order to prevent increased fees due to an elongated and onerous permitting process.

Processing fees are commensurate with the fees for the rest of Marin County. Compared to the high costs of undeveloped, unimproved land and high site development costs in Belvedere, processing and connection fees are negligible and, therefore, do not present a constraint to development. However, the waiving of such fees would help reduce the cost of any proposed affordable housing. Belvedere’s current fee schedule is shown below in [Table C-3, Summary of Planning Fees](#).

Table C-3 Summary of Planning Fees

Planning Fees	Cost ¹
Architectural Consultant Deposit	\$2,500
Appraisal Deposit	\$1,000
Design Review - Staff Level	\$500
Design Review - Exception	T&M with an initial deposit of \$2,000.
Design Review - Planning Commission Approval (remodel 251 - 500 sf)	T&M with an initial deposit of \$2,000.
Design Review - Planning Commission Approval (remodel 501 - 1,500 sf)	T&M with an initial deposit of \$2,000.
Design Review - Planning Commission Approval (>=/ 1,501 sf)	T&M with an initial deposit of \$4,000.
Design Review - Planning Commission Approval (new residence)	T&M with an initial deposit of \$4,000.
Design Review - Continuance (redesign or revision)	T&M with an initial deposit of \$2,000.
Design Review - Application for a Previously Approved Project	1/2 total fees
Design Review - Extension (1st Time)	\$200
Design Review - Extension (2nd and each subsequent time)	\$500
Retroactive Approval	2X total fees + \$500 min. fine
Planning Commission Noticing Fee (applicant-requested continuance)	\$105

Planning Fees	Cost ¹
Variance Application	T&M with an initial deposit of \$2,000.
Appeal of Planning Commission Action	\$1,000 applicant; \$750 non-applicant
Appeal of Staff Action	\$1,000 applicant; \$750 non-applicant
Conditional Use Permit	T&M with an initial deposit of \$2,000.
Demolition Permit (Planning Only)	T&M with an initial deposit of \$2,000.
Environmental Review Deposit - Initial Study/Negative Declaration. For the filing of a Notice of Determination for either a Negative Declaration or Mitigated Negative Declaration. \$2,500 City fee Pass-through fee as set by State Fish & Wildlife Dept Pass-through fee as set by County of Marin	T&M with an initial deposit of \$2,500 + pass through fees as set by State Fish & Wildlife Dept. and County of Marin
Environmental Review Deposit - Environmental Impact Report. For the filing of an Environmental Impact Report. \$5,000 City fee Pass-through fee as set by State Fish & Wildlife Dept Pass-through fee as set by County of Marin.	T&M with an initial deposit of \$5,000 + pass through fees as set by State Fish & Wildlife Dept. and County of Marin
Development Agreement	T&M with an initial deposit of \$10,000.
Floor Area Exception	T&M with an initial deposit of \$2,000.
Housing - Preliminary Housing Development Application (SB 330)	T&M with an initial deposit of \$5,000.
Housing - Affordable Housing Streamlined Application (SB 35)	T&M with an initial deposit of \$5,000.
Lot Line Adjustment	T&M with an initial deposit of \$2,000.
Lot Merger	T&M with an initial deposit of \$2,000.
Reasonable Accommodations Requests for Disabled	\$500
Revocable License	\$500
Second Unit and Junior Second Unit	N/C
Study Session (Planning Commission or City Council)	T&M with an initial deposit of \$2,000.
Subdivision - Tentative Map	T&M with an initial deposit of \$4,000.
Subdivision - Final Map	T&M with an initial deposit of \$4,000.
Subdivision - Improvement Plan	T&M with an initial deposit of \$4,000.
Subdivision - Minor - Tentative Map (Lot Split)	T&M with an initial deposit of \$2,000.
Subdivision - Minor - Final Map (Lot Split)	T&M with an initial deposit of \$2,000.
Historic Preservation Application	\$53
Mills Act Contract Application (\$105 non-refundable deposit + \$1,202 application)	T&M with an initial deposit of \$2,000.
Work in Inundated Lands	\$300
Zoning Ordinance Amendment	T&M with an initial deposit of \$4,000.
Planned Unit Development Rezone/Planned Unit Development Permit	Time & materials with an initial deposit of \$5,000.
Second Kitchen Agreement	\$500

Planning Fees	Cost ¹
Planning Permit Tracking/Technology Fee	\$26
Deposit-Based Services	Hourly Billing Rates
Director of Planning & Building	\$120
Associate Planner/Senior Planner	\$60/\$90
Building & Planning Technician	\$65
City Attorney	\$335

SOURCE: City of Belvedere

NOTE: 1- T&M = Time and Material for staff time (hourly rate plus 10% overhead) to provide service. If costs exceed the deposit, the applicant will be billed for the overruns. 2 – A complete list of applicable planning and development fees can be found at the City of Belvedere’s official website.

In comparison with other jurisdictions in Marin County, the fees in Belvedere for new residential projects – both single-family and multi-family units – are generally in line. [Table C-4, Comparison of Belvedere and Marin County Average Design Review Fees](#), provides a comparison between Belvedere and Marin County.

Table C-4 Comparison of Belvedere and Marin County Average Design Review Fees

	Belvedere	Marin County
Staff Level Design Review	\$500	\$1,741
Design Review Exception	\$2,000 deposit	N/A
Design Review – Planning Commission Approval, Remodel	\$2,000 deposit	\$4,643
Design Review – Planning Commission Approval, New Construction	\$4,000 deposit	\$4,643

SOURCE: County of Marin; City of Belvedere; EMC Planning Group

The City of Belvedere is not a full-service municipality; several agencies and special districts levy fees on new development for the provision of basic urban services. These agencies and special districts include the following:

- Reed Union School District;
- Tamalpais Union School District;
- Marin Municipal Water District;
- Sanitary District Number 5 of Marin County; and
- Tiburon Fire Protection District.

Special district fees add to development costs in Belvedere. The current Marin Municipal Water District (MMWD) connection fee for new customers to connect to the district’s water system and for existing customers who want to increase their existing allotment is \$37,447 per acre-foot. MMWD also allows customers to pay for their fees incrementally on a payment plan for connection

fees in excess of \$2,000. The Reed Union School District requires the payment of an impact fee of \$2.38 per square foot for new residential construction. The School District does not offer any discounts for the payment of impact fees. The Sanitary District charges an annual service fee of \$1,985 payable by each dwelling unit (one EDU). [Table C-5](#) provides an example illustration of typical development fees in Belvedere.

City fees generally comprise one (1) percent of the cost of development of a single-family home, two (2) percent of the cost of development of a multi-family development, and three (3) percent of the cost of development of a second unit. Fees from other districts range from one (1) percent to two (2) percent of the development costs, and total fees range from three (3) percent to six (6) percent.

Processing and Permit Procedures

The processing time needed to obtain development permits and required approvals varies depending on the scope of the project. The size of projects in Belvedere is typically limited to the remodeling or construction of a single-family home, a minor commercial modification, or the construction of a second unit. The City strives to keep its permit procedures streamlined and processing times short, although the high level of community involvement can sometimes lengthen the process. The Planning Division is the lead agency in processing residential development applications and coordinates the processing of those applications with other City departments such as the Building and Public Works Departments and other outside agencies as deemed appropriate, such as the Fire and Water Districts.

Belvedere has traditionally encouraged high architectural standards for new development. City zoning regulations require design review approval for any proposed additions to or the construction of new single-family homes, duplexes or multi-family developments. However, accessory dwelling units are exempt from the Design Review Ordinance and must only meet the location and development standards outlined in the Accessory Dwelling Unit and Junior Accessory Dwelling Unit Ordinance (Chapter 19.79 of the Belvedere Municipal Code).

Applications for building and related permits are generally processed in an efficient manner in Belvedere. Although the City Council and Planning Commission only meet once a month, determination on a project is usually reached in one meeting or two (if the City Council is required to hear the matter). There is no separate Design Review Board in Belvedere, with the Planning Commission conducting design review. The typical processing time for discretionary review is therefore two or three months. This procedure assists in achieving project acceptability and allows for neighborhood participation.

Table C-5 Development Fee Example

	Single-Family Home	Multi-family (per unit)	Attached Second Unit
Unit Size (sq. ft.)	3,500	1,250	700
Common area (sq. ft.)	0	0	0
# Bedrooms each unit	4	2	1
Cost of construction (sq. ft.)	\$500	\$500	\$500
Project Valuation	\$1,750,000	\$625,000	\$350,000
<i>City Fees</i>			
Design Review	\$4,000	\$300	n/a
Second Unit	n/a	n/a	-
Planning Permit Tracking/Technology Fee	\$25	\$3	-
Building Permit	\$16,693	\$5,052	\$4,788
Plan Check	\$10,850	\$3,284	\$3,112
Building Permit Tracking/Technology Fee	\$25	\$3	\$25
Plumbing	\$1,175	\$565	\$360
Electrical	\$490	\$220	\$154
Mechanical	\$365	\$169	\$130
Road Impact Fee	\$13,125	\$4,688	\$2,625
CITY FEES TOTAL	\$45,148	\$14,284	\$11,193
<i>Estimated Fees of Other Districts</i>			
Water Connection - MMWD ²	\$19,549	\$5,852	\$2,341
Sewer - Sanitary District No. 5 ³	\$15,466	\$8,547	\$4,884
Fire - Tiburon Fire Protection District ⁴	\$524	\$105	\$132
Schools - Reed Union School District ⁵	\$4,900	\$1,750	\$980
DISTRICT FEES TOTAL	\$40,439	\$16,254	\$8,337
TOTAL FEES (per unit)	\$85,587	\$30,537	\$19,530

SOURCE: City of Belvedere

Belvedere's development process can be summarized in the following six steps. All of these steps may not be necessary depending on the nature of a project:

1. **Application Submittal** - The planning application submittal process begins when a developer or property owner (Project Applicant) submits a development application, required fees, and application materials. Often times the developer will have met informally with the Planning Department to review the project and receive preliminary feedback on the proposal in advance of the formal project submittal;
2. **Plan Review** - After the application is received, it is routed through the relevant City Departments, including Building, Fire, and Public Works. A planner is assigned to serve as the developer's liaison, helping to expedite the permit process and coordinating the department reviews. During a 30-day review period for completeness, individual departments assess the completeness of the application, work with the Project Applicant to correct any project deficiencies, and prepare preliminary Conditions of Approval;
3. **Application Assessment** - The application is assessed for its compliance with the standards of the Zoning Ordinance (Title 19 of the Municipal Code) as well as the City's Architectural and Environmental Design Review Ordinance (Title 20 of the Municipal Code);
4. **Environmental Review** - A review of the environmental issues associated with the proposed project (as required by the California Environmental Quality Act) will also be completed during the Plan Review stage of the process;
5. **Planning Commission/City Council Approval** - If a project is determined to require discretionary action, it will be scheduled for review by the Planning Commission. A Public Notice will be provided and all property owners within 300 feet of the project site will be notified by mail. In some instances (for example, a property rezoning), the project will require City Council approval. After projects receive approval by the Planning Commission there is a ten-day appeal period during which the project may be appealed to the City Council. The City Council decision is final. There are different levels of planning review/approval depending on the scope of work proposed;
6. **Plan Check** - After the project receives any required approvals, the full plans may be submitted to the Building Department for a plan check for building permits. The plans will be routed to the City's Public Works and Planning Departments. The project planner will review the plans for conformance with the Zoning Code, any required Conditions of Approval, and with plans approved by the Planning Commission or City Council. The Building Department will verify that all building, fire, mechanical, plumbing and electrical code requirements are fulfilled in compliance with the California Code and other State requirements;

7. **Building Permit** - After the project plans receive approval from the relevant departments, the Building Department issues a building permit. Construction can begin after this point. Regular inspections are required throughout the construction process. The final inspection requires clearance from all relevant City departments and the Tiburon Fire District; and
8. **Occupancy Permit** - Once the final inspection is complete, the developer needs to secure a certificate of occupancy. New buildings or structures cannot be used or occupied until the Building Official has issued a certificate of occupancy. [Table C-6, Typical Processing Times](#), shows the typical processing time for a residential development application.

Table C-6 Typical Processing Times

	Typical Processing Time in Weeks
Permit/Procedure	
Ministerial Review	2-5
Conditional Use Permit	6-8
Zone Change	24
General Plan Amendment	24
Development Review with public hearing	6-10
Tentative Maps	16
Subdivisions	48
Initial Environmental Study (additional time)	48
Environmental Impact Report (additional time)	48
Variance	6-10
Developments	
Single-family Unit	12
Second Unit	12
Subdivision	48
Multi-family	48

SOURCE: City of Belvedere Planning Department (2022)

Both single-family homes, duplexes and multi-family projects go through the same zoning compliance and design review process. The review and approval of multi-family projects typically takes longer due to the complexity of a more intense development and the myriad issues that need to be considered including adequate site servicing, design review, potential tentative map review, and the more active involvement of other departments and agencies outside of Planning. Although there is a high level of public input on some planning applications, Belvedere’s zoning standards and

design review ordinance are fairly detailed. There is a level of certainty on behalf of the Project Applicants that if the project meets the standards and goals of the ordinances, the project will receive City support.

SB 35 Streamlining

Government Code section 65913.4 allows qualifying development projects with a specified proportion of affordable housing units to move more quickly through the local government review process and restricts the ability of local governments to reject these proposals. The bill creates a streamlined approval process for qualifying infill developments in localities that have failed to meet their RHNA, requiring a ministerial approval process, removing the requirement for CEQA analysis, and removing the requirement for discretionary entitlements.

Since the adoption of this section of the Government Code, the City has not yet received an application under these provisions. The City has included a program in the Element to align its development review with state regulations aimed at streamlining development projects that meet objective standards and guidelines.

SB9 California Housing Opportunity and More Efficiency (HOME) Act

SB9, also known as the California Housing Opportunity and More Efficiency (HOME) Act, is a state bill that requires cities to allow one additional residential unit onto parcels zoned for single-dwelling units. Since the adoption of this section of the Government Code, the City has adopted an urgency ordinance in January 2022 and will update its SB 9 Ordinance for formal adoption by early 2023 to facilitate subdivision under SB9. The City has received and is currently processing one application for an SB9 lot split.

On and Off-Site Improvement Standards

Since the City is built-out, all infrastructure, including curbs, gutters, sidewalks, streets and utilities are in place. Development of residential units involves hooking up to the existing utilities, which already exist in the right-of-way. All electrical distribution lines, telephone, cable television, and similar service wires or cables, which provide services to new development, are to be installed underground.

All residential developments in the City require the submittal of soil reports for review by City consultants. Additionally, for hillside development, review of geology reports is necessary. This ensures that the grading is done to minimize cuts, fills and retaining walls, and it minimizes the chances of geologic problems. While Belvedere's topography and geography pose many challenges to development, the City's requirements for site development and public improvements do not pose a constraint to development.

Parking Requirements

Belvedere’s parking requirements are generally in line with typical parking requirements. One- and two-bedroom multi-family units are required to provide 1.25 spaces, which is low enough to avoid posing a constraint to development. Table C-7 summarizes parking requirements.

Table C-7 Parking Requirements

Zoning Designation	Off-Street Parking
R-1C	2 off-street spaces for each single-family dwelling 1 additional space for second unit
R-1L	2 off-street spaces for each single-family dwelling 1 additional space for second unit
R-1W	2 off-street spaces for each single-family dwelling 1 additional space for second unit
R-15	2 off-street spaces for each single-family dwelling 1 additional space for second unit
R-2	2 spaces per unit, with a minimum of 4 units. Must be on the same lot as main building.
R-3	1.25 spaces per apartment of 2 or fewer bedrooms 2 spaces per apartment of 3 or more bedrooms 2 spaces minimum per detached single-family dwelling unit 4 spaces minimum per detached two-family dwelling For residential uses, must be located on same lot or within 300 feet of dwellings for which parking is required For all other permitted uses, within 500 feet of use For duplex and multiple-family dwellings, in closed garage or covered carport
R-3C	1.25 spaces for each unit with 2 or fewer bedrooms 2 spaces for each unit with 3 or more bedrooms, with a minimum of 2 spaces Shall NOT be located on any property within the R-3C zone, but must be on Property in an abutting zone, within 300 feet of structure for which the spaces are required
C-1	Varies. At discretion of Planning Commission.

SOURCE: City of Belvedere

Summary of Governmental Constraints

Belvedere’s development regulations are generally consistent with California housing law, and where this is not the case, as with Low-Barrier Navigation Centers, Chapter 2 of this plan (Goals, Policies, and Programs) includes a program to correct the deficiency. The Zoning Code does not pose an unnecessary constraint to the development of affordable housing. To summarize:

- Single-family zones allow supportive and transition housing, small residential and family care facilities, and manufactured housing;

- Multi-family densities, which allow up to 35 dwelling units per acre, are high enough to facilitate affordable housing projects;
- Duplex density, which allows 5-20 dwelling units per acre, are high enough to facilitate affordable housing projects;
- Objective design standards are in place, so that the development process for duplexes and multi-family housing is not subject to local design discretion;
- Off-site improvement requirements are typical and not unduly constraining;
- Processing times are consistent with State law and typical for a Bay Area community;
- Parking requirements, which require 1.25 units per unit for one- and two-bedroom units, are low enough to not pose a constraint; and
- The City has reasonable accommodations in place to facilitate needed modifications for special needs households.

C.3 Non-Governmental Constraints

State law requires an analysis of potential and actual governmental and non-governmental constraints to the maintenance, improvement, and development of housing for all income levels. The Housing Element must identify ways, if any, to reduce or overcome these constraints in order to meet the City’s housing needs.

Land Availability and Cost

Three primary factors contribute to high land costs in Marin County, and in Belvedere in particular: 1) the area is considered a desirable place to live, 2) available land is in short supply and 3) land costs vary both between and within jurisdictions based on factors such as the desirability of the location and the permitted density. The typical land value for a single-family home lot runs between \$200,000 and \$700,000 in the city of Novato, but between \$1 million and \$5 million in a jurisdiction like Belvedere. No vacant land has sold in Belvedere within the last six months.

Generally, land zoned for duplexes, multi-family and mixed-use development costs more than single-family zoned property. For Marin County, land costs average around 15 to 20 percent of construction costs for multi-family developments. Based on a recent multi-family project in nearby Corte Madera, the estimated value of land zoned for multi-family housing in Marin County, is \$3,300,000 per acre, or approximately \$84,000 per unit. Applying a 250 percent cost premium for Belvedere (the cost differential between single-family home prices in Corte Madera and Belvedere) yields an estimated land cost of \$210,000 per unit.

Construction Costs

Construction costs associated with housing development are generally comprised of both soft and hard costs. Soft costs for housing development include the cost of architectural, engineering, accounting, legal and other professional services, as well as the cost of obtaining permits and paying government-imposed fees. Carrying costs and the cost of construction financing can also be considered soft costs. Hard costs include the costs of labor and materials and can also include impact fees and costs accumulated through permitting delays.

Hard costs are very high in Marin County, and both the high cost of labor and the high cost of materials could be considered constraints on housing development. Residential hard and soft costs do not vary significantly across Marin County.

Hard and soft costs contribute significantly to the overall cost of developing new housing. High hard costs are difficult for an individual jurisdiction to mitigate.

Availability of Financing

As a stable and affluent community, private housing mortgage financing is readily available in Belvedere. There are no mortgage-deficient areas in the City and no identifiable underserved groups in need of financing assistance. At the time this Housing Element was drafted, interest rates for homebuyers were increasing from a low of 2.75 percent in 2020 to 5.57 percent in 2022 for a fixed rate, 30-year mortgage. The current economic climate is uncertain and still affected by the COVID-19 pandemic, increasing inflation, and the supply chain disruptions.

Requests to Develop at Densities Below Those Permitted

New State Housing Element law now requires the non-governmental constraints analysis to evaluate developer requests to build at densities below the density identified in the Housing Element sites inventory. Belvedere does not receive requests to develop below densities and this is not a constraint to development.

Length of Time between Application Approval and Building Permit Issuance

New Housing Element law now also requires an examination of the length of time between receiving approval for a housing development and submittal of an application for building permits. The time between application approval and building permit issuance is influenced by a number of factors, none of which are directly impacted by the City. Factors that may impact the timing of building permit issuance include: required technical or engineering studies; completion of construction drawings and detailed site and landscape design; securing construction and permanent financing; and retention of a building contractor and subcontractors.

Environmental Constraints

Seismic

The Bay Area is one of the most seismically active regions in the world due to its location on the boundary between the North American and Pacific tectonic plates. In the area surrounding Belvedere, the plate margin is formed by several active fault lines, including the San Andreas fault, located approximately 8.5 miles to the southwest, and the Hayward Fault located about 9.5 miles to the northeast. Major active faults and historic seismicity in northern California are depicted in Figure 8. According to the 2007 Uniform California Earthquake Rupture Forecast, Version 2 (UCERF 2), the probability of a magnitude 6.7 or larger earthquake striking the greater San Francisco Bay Area before the year 2040 is 63 percent. For northern California, the most likely source of such earthquakes is the Hayward-Rodgers Creek Fault (31 percent before the year 2040). The General Plan Safety Element includes policies to address seismic hazards in Belvedere.

Geologic Materials

One of the factors controlling the distribution of geologic hazards in the City is variation of geologic materials. In general, the bedrock formations in the City consist of dense, competent rock that is capable of supporting the moderately steep natural slopes that form much of Belvedere and Corinthian Islands. However, the local stability of the bedrock is greatly influenced by the degree of fracturing and weathering at any given location. In addition, the bedrock can be destabilized by shoreline erosion or by man-made cuts that create over-steepened slopes. For example, the bedrock exposed in steep shoreline bluffs at the southwest corner of Belvedere Island has historically experienced sloughing and shallow landslides.

The Belvedere Lagoon neighborhood is the most extensively graded area within the City limits. The elevated areas that now support the streets and residential lots in the lagoon neighborhood was created in the mid-to late 1940's by the construction of dikes at Beach Road and San Rafael Avenue and draining of the original interior lagoon. Native soils were excavated from the existing lagoon areas, and placed as fills to form elevated streets and building pads. Thick deposits of potentially compressible marine clays, silts and loose sand remain below the Lagoon neighborhood.

Liquefaction and Ground Lurching

Potentially liquefiable marine sediments and fills underlie most of the Belvedere Lagoon area as shown on Figure 9 and described in Table EH-1 in the General Plan Safety Element. Liquefiable sediments are also likely to be present under the fills along West Shore Road. About 89 acres of residential properties within the City have an earthquake liquefaction susceptibility of Very High, High or Moderate Liquefaction, per the ABAG liquefaction map. Liquefaction typically occurs when seismic cyclic shear stresses collapse loose granular soil structures, increasing soil pore water pressure, reducing the effective stress (the frictional interlocking of soil particles) and decreasing soil strength. Liquefaction and ground lurching hazards cannot be eliminated in the Belvedere Lagoon area due to the age and nature of the existing construction. The General Plan Safety Element includes policies to address liquefaction and ground lurching hazards in Belvedere.

Tsunami

Low lying portions of Belvedere are susceptible to inundation from tsunami, known as waves produced from a seismic event. Belvedere Lagoon neighborhoods and low-lying areas along the northern shoreline of Belvedere Island could be impacted if a 20-foot-high tsunami wave were to enter the Golden Gate. Impacts from tsunami could include damage to improvements from wave inundation and from wave carried debris.

Tsunami is a potential safety hazard as well as a hazard to property. The actual areas that will be impacted from a tsunami will vary depending on factors such as the size of the tsunami wave, tide level at the time of the tsunami, the wave source location and the wave direction. In general, areas adjacent to the shoreline that are below an elevation of approximately 15 to 20 feet above mean sea level appear to have a higher level of risk.

Flooding

Since the City of Belvedere is surrounded by water, it is critical to consider management of the floodplains and to address issues that are related to a rise in the sea level. In order to raise awareness regarding the impacts of the rising sea level, it should be monitored locally. Hazards related to the rise in sea level will be minimized by developing cost effective impact protection measures where appropriate and necessary. About 87 acres of the residential properties within the City are located in the 100-year flood zone (AE and VE) because of their proximity to the Belvedere Lagoon or the Richardson Bay. Recent FEMA flood mapping shows that flooding across Beach Road and into Belvedere Lagoon from the direction of Belvedere Cove is anticipated in a 100-year flood event.

The General Plan and Municipal Code include policies and regulations to address flooding and tsunami including all new residential and commercial structures and, depending on construction valuation, remodels, additions and repairs to structures within the floodplain zones must conform to Municipal Code Chapter 16:20, Flood Damage Prevention.

Compressible Marine Sediments

Potentially compressible marine sediments, including Young Bay Mud, former intertidal marsh and sandy shoreline deposits, underlie the Belvedere Lagoon neighborhoods and the perimeter shoreline of the City. Any new construction in Bay margin areas should carefully consider the potential effects of settlement both on the project and on adjacent properties.

The General Plan and Municipal Code include policies and regulations to address new construction including requiring piles where appropriate and all new construction in Bay margin areas should be designed with the guidance of a qualified geotechnical engineer in accordance with the applicable California Building Codes.

Landslides

Landslides have historically caused significant property damage in Marin County and can potentially be a risk to life and safety. Regional mapping of landslide and debris flow susceptibility identifies swale areas on Belvedere Island as potential hazard areas. Past landslides have damaged private properties, public streets and utilities. Landslide movement can be triggered by elevated groundwater due to rainfall, saturation by leaking utilities, irrigation, impounded water, wave erosion and manmade cuts and fills, as well as by seismic ground shaking. The existing steep slopes adjacent to shoreline areas have historically been subject to a relatively high rate of shallow landslides and sloughing. These hazards appear to be triggered by a combination of rainfall and wave erosion, which have locally created steep, unvegetated slopes. Properties that are on or adjacent to these slopes have a relatively high risk of experiencing landslide movement. The General Plan and Municipal Code include policies and regulations to address landslide issues.

Fire Hazards

Fire protection for the City is provided by the Tiburon Fire Protection District, along with a volunteer fire squad made up of Belvedere and Tiburon residents. Although Belvedere is not adjacent to wildlands and therefore is not within the designated Wildlands-Urban Interface (WUI) area, fire hazard is a community concern. In part, the hazard is caused by the large number of eucalyptus trees with their highly flammable wood and tree litter. It is also caused by the steep down and upslope portions of some lots which, due to difficult access, grow wild and contain flammable debris and brush. Houses with wooden roofs and decks built close together also contribute to the fire hazard potential. The extremely narrow and winding streets on Belvedere Island and Corinthian Island are also an impediment to quick response by the Fire District.

Belvedere's road network, particularly on Belvedere and Corinthian Islands, can be difficult to navigate. This could be dangerous for vehicles needing emergency access. The City needs to closely coordinate road closures to ensure they are limited in time, in number, and in duration.

The General Plan and Municipal Code include policies and regulations to address fire concerns including:

- Partnering with the Federal Emergency Management Agency, Tiburon Peninsula Foundation, Belvedere Community Foundation and the Town of Tiburon to receive fire protection services from the Tiburon Fire Protection District;
- Conducting public education in schools, CPR, First Aid, and Community Disaster Preparedness classes;
- Participation in the Marin County and California Mutual Aid Systems; and
- Implementing the Fire District Vegetation Management Standards including that defensible space be maintained around all structures and the use of plants that are more fire resistant.

Emergency and Evacuation Planning

Emergency response is provided through coordinated efforts by the City of Belvedere and the Town of Tiburon. Emergency planning and evacuation pose many challenges for Belvedere due to the precarious topography and narrow City roads. The General Plan Safety Element provides an in-depth analysis of emergency and evacuation planning and protocols, as well as scenario mapping and evacuation route mapping.

This side intentionally left blank.

Vacant and Available Sites

D
APPENDIX

Table of Contents

APPENDIX D VACANT AND AVAILABLE SITES	D-1
D.1 Introduction	D-1
D.2 Regional Housing Needs Allocation.....	D-1
D.3 Site Inventory.....	D-3
D.4 Summary and Conclusions.....	D-30

Tables

Table D-1	Belvedere’s Regional Housing Needs Allocation – 2023–2031	D-2
Table D-2	Belvedere’s Adjusted RHNA	D-3
Table D-3	Belvedere Accessory Dwelling Unit Interest Since 2017	D-28

Figures

Figure D-1	Potential Sites Inventory Map.....	D-4
Figure D-2	Housing Resource Areas.....	D-5
Figure D-3	Tiburon Boulevard Commercial Area and City Boundary (Site 01A)	D-7
Figure D-4	Tiburon Boulevard Commercial Area, 15 Cove Place (Site 01B).....	D-8
Figure D-5	Tiburon Boulevard Commercial Area, 7 Beach Road (Site 01C)	D-9
Figure D-6	Belvedere Lagoon 1, 2 Cove Road (Site 02A)	D-10
Figure D-7	Belvedere Lagoon 1, A Peninsula (et al) (Site 02B)	D-11
Figure D-8	Belvedere Lagoon 2, 15 Teal (Site 03A)	D-12
Figure D-9	San Rafael Avenue Area, 6 Community Road (Site 04A)	D-13
Figure D-10	San Rafael Avenue Area, Mallard Road (Site 04B)	D-14
Figure D-11	501 San Rafael Avenue (Site 04C).....	D-15
Figure D-12	500 San Rafael Avenue (Site 04D)	D-16
Figure D-13	St. Stephen’s (Site 05A).....	D-17
Figure D-14	Bay View Avenue Area (Site 06A).....	D-18

Figure D-15	Belvedere Island 1 Area (Site 07A)	D-19
Figure D-16	Belvedere Island Area 1 (Site 07B).....	D-20
Figure D-17	Belvedere Island 1 Area (Site 07C).....	D-21
Figure D-18	Belvedere Island 1 Area (Site 07D).....	D-22
Figure D-19	Belvedere Island 1 Area (Site 07E)	D-23
Figure D-20	Belvedere Island 2 Area, 28 Eucalyptus Road (Site 08A)	D-24
Figure D-21	Belvedere Island 2 Area, 22 Eucalyptus Road (Site 08B)	D-25
Figure D-22	Edgewater Area, 14 Edgewater Road (Site 09A)	D-26

Appendix D

Vacant and Available Sites

D.1 Introduction

The *Plan Bay Area 2050 Final Blueprint*¹ forecasts that the nine-county Bay Area will add 1.4 million new households between 2015 and 2050. For the eight-year time frame covered by this Housing Element Update, HCD has identified the region’s housing need as 441,176 units. The total number of housing units assigned by HCD is separated into four income categories that cover housing types for all income levels, from very low-income households to market rate housing. This calculation, known as the Regional Housing Needs Allocation (RHNA), is based on population projections produced by the California Department of Finance as well as adjustments that incorporate the region’s existing housing need. The adjustments result from recent legislation requiring HCD to apply additional adjustment factors to the baseline growth projection from the California Department of Finance, in order for the regions to get closer to healthy housing markets. To this end, adjustments focus on the region’s vacancy rate, level of overcrowding and the share of cost burdened households, and seek to bring the region more in line with comparable ones. These new laws governing the methodology for how HCD calculates the RHNA resulted in a significantly higher number of housing units for which the Bay Area must plan compared to previous cycles.

D.2 Regional Housing Needs Allocation

ABAG adopted its Final RHNA Plan in March 2022. For Belvedere, the proposed RHNA to be planned for this cycle is 160 units. Details are provided below.

RHNA Summary

Belvedere’s share of the regional housing need for the eight-year period from 2023 to 2031 is 160 units, which is a 1,000 percent increase over the 16 units required by the 2014 to 2022 RHNA. The housing need is divided into the four income categories of housing affordability. [Table D-1, Belvedere’s Regional Housing Needs Allocation – 2023–2031](#), shows Belvedere’s RHNA for the planning period 2023 – 2031.

¹ Plan Bay Area 2050 is a long-range plan charting the course for the future of the nine-county San Francisco Bay Area. It covers four key issues: the economy, the environment, housing and transportation

Table D-1 Belvedere’s Regional Housing Needs Allocation – 2023–2031

Income Group	Belvedere Units	Percent	Marin County Units	Percent	Bay Area Units	Percent
Very Low Income (<50% of AMI)	49	30.6%	4,171	29.0%	114,442	25.9%
Low Income (50%-80% of AMI)	28	17.5%	2,400	16.7%	65,892	14.9%
Moderate Income (80%-120% of AMI)	23	14.4%	2,182	15.1%	72,712	16.5%
Above Moderate Income (>120% of AMI)	60	37.5%	5,652	39.2%	188,130	42.6%
Total	160	100.0%	14,405	100.0%	441,176	100.0%

SOURCE: ABAG 2021

NOTE: Association of Bay Area Governments Methodology and tentative numbers were approved by ABAG’s Executive board on January 21, 2021 (Resolution No. 02-2021). The numbers were submitted for review to California Housing and Community Development in February 2021, after which an appeals process will take place during the Summer and Fall of 2021. THESE NUMBERS SHOULD BE CONSIDERED PRELIMINARY AND SUBJECT TO CHANGE PER HCD REVIEW.

Progress to Date

The RHNA planning period for the 2023-2031 Housing Element (6th Cycle) is June 30, 2022 through December 31, 2030. The statutory adoption date for the 6th Cycle Housing Element is January 1, 2023—a full six months after the beginning of the planning period. To account for this discrepancy, the City of Belvedere must account for the number of housing units permitted prior to adoption of the 6th Cycle Housing Element and apply these to the 2023-2031 RHNA. Accordingly, the units permitted in this period count toward the 2023-2031 planning period RHNA and are subtracted from the 6th Cycle RHNA. [Table D-2, Belvedere’s Adjusted RHNA](#), shows the City of Belvedere’s adjusted RHNA, which accounts for progress made prior to the adoption of the updated Housing Element document.

Table D-2 Belvedere’s Adjusted RHNA

	Very Low-Income Units	Low-Income Units	Moderate-Income Units	Above Moderate-Income Units	Total Units
2023–2031 RHNA	49	28	23	60	160
Units permitted between June 30, 2022 and January 1, 2023	1	2	1	0	4
Remaining RHNA	48	26	22	60	156

SOURCE: City of Belvedere

D.3 Site Inventory

The purpose of the sites inventory is to identify and analyze specific sites that are available and suitable for residential development from 2023-2031 in order to accommodate Belvedere’s assigned 160 housing units. The City doesn’t build the housing but creates the programs and policies to plan for where it should go and how many units could be on potential sites.

Overview of Selected Sites

This section provides information on the current list of potential sites under consideration for determining how the City will accommodate the State’s required minimum of 160 housing units. Please note that the site numbers listed here are added only as an additional way to reference the site and easily label it on a map. The site number is not any indication of preference or priority.

[Figure D-1, Potential Sites Inventory Map](#), shows an overview of the potential sites inventory map that has been developed for Belvedere’s 6th Cycle Housing Element Update.

Figure D-1 Potential Sites Inventory Map

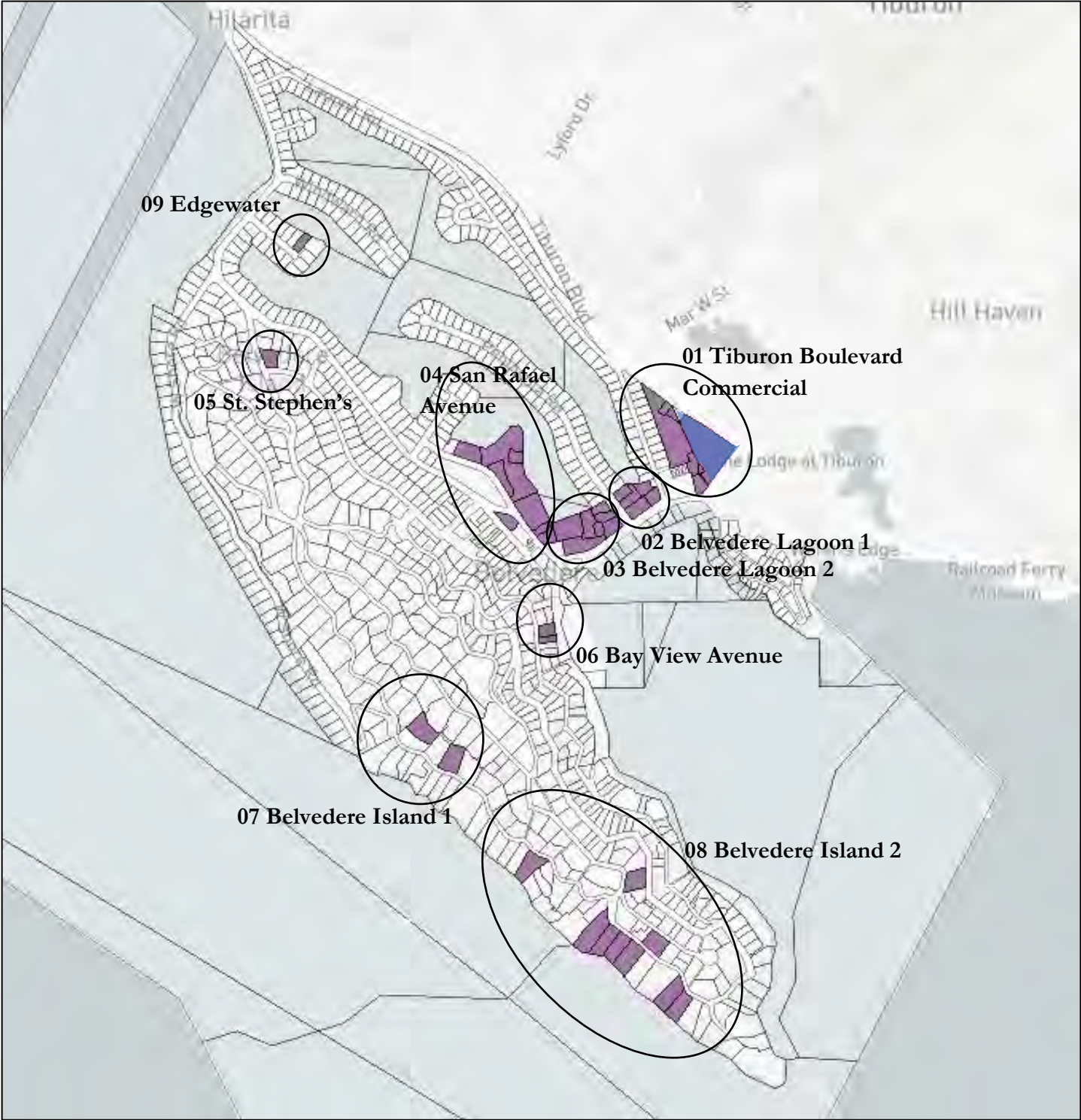



Sites Details

This section provides information on each of the sites selected for inclusion in the inventory of vacant/partial vacant and available sites. Maps for each housing resource area are shown in

Figure D-2, *Housing Resource Areas*. Information about individual sites within each housing resource area follow, with figures D-3 through D-22.

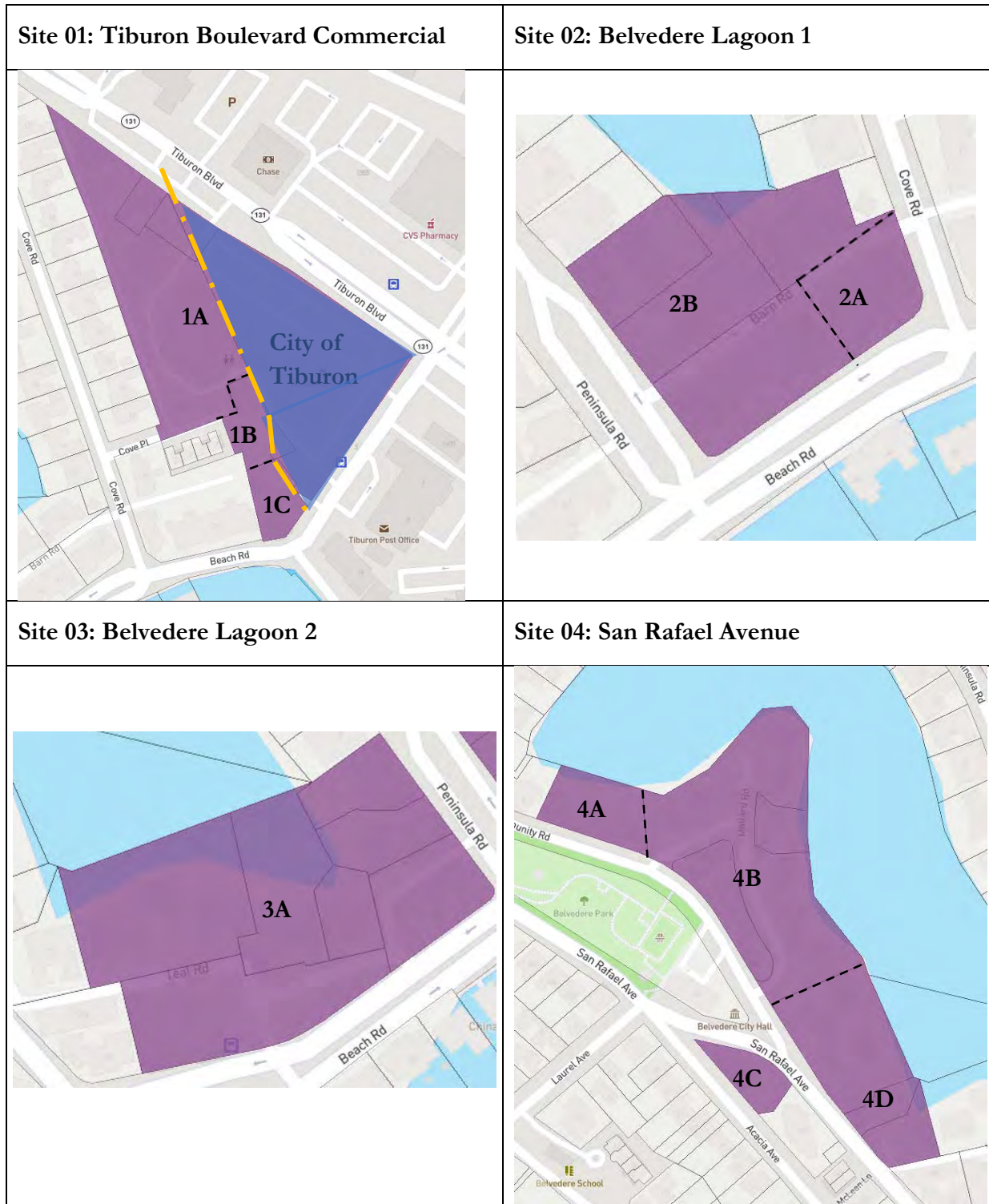
Figure D-2 Housing Resource Areas

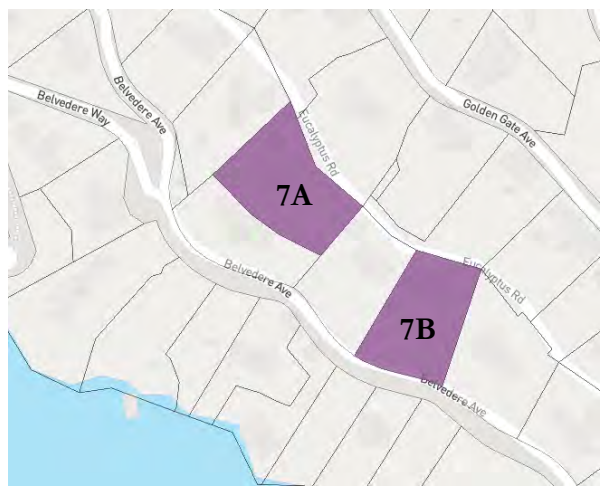
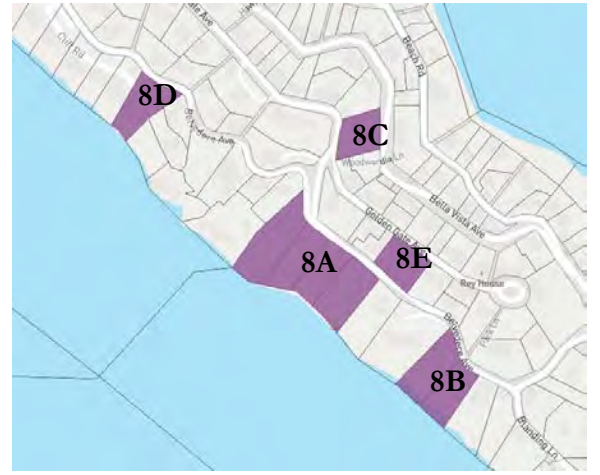
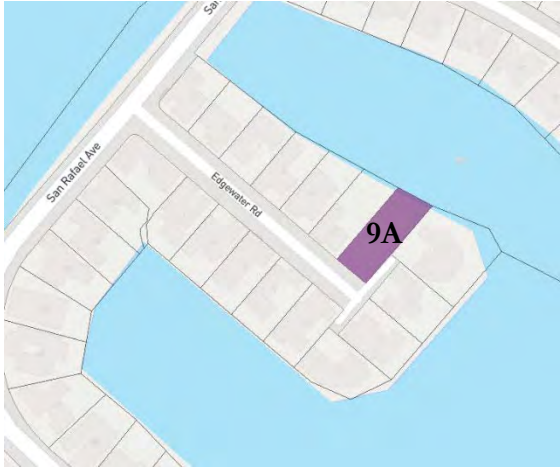

<p>Site 05: Saint Stephen's Parking Lot</p>	<p>Site 06: Bay View Avenue</p>
	
<p>Site 07: Belvedere Island 1</p>	<p>Site 08: Belvedere Island 2</p>
	
<p>Site 09: Edgewater</p>	
	

designation would be necessary through building permit review. Demolition/Remodel of existing shopping center required; rezoning required; dual zoning exists across the full site. Lot consolidation is anticipated.

Figure D-4 Tiburon Boulevard Commercial Area, 15 Cove Place (Site 01B)



Site 01B: Tiburon Boulevard Commercial, 15 Cove

Address: 15 Cove Road Place

Minimum Number of Housing Units: 8 units

Description: Site 01B is located adjacent to the Tiburon Boulevard Commercial primary site, which includes retail and office uses. Nearby uses include duplexes, apartments, and single-family homes. The site is currently occupied by the Belvedere Nursery School. The site is zoned R-3 with a High-Density Multi-Family Overlay General Plan density of up to 35 dwelling units per acre. This would allow up to eight (8) units. There are no existing housing units at this site.

Size: 0.3 acres with two (2) parcels

Constraints: This site is made up of two parcels, with the parcel line demarking the city boundary line between Belvedere and Tiburon; size is less than 0.5 acres; remodeling or redevelopment of existing structures required; a displacement plan would be necessary for existing tenants if demolition of businesses is required for construction; mitigation for 100-year FEMA flood zone designation would be necessary through building permit review.

Figure D-5 Tiburon Boulevard Commercial Area, 7 Beach Road (Site 01C)



Site 01C: Tiburon Boulevard Commercial

Address: 7 Beach Road

Minimum Number of Housing Units: Nine (9) units total, five (5) units existing, for a net gain of four (4) units.

Description: Site 01C is located adjacent to the Tiburon Boulevard Commercial primary site, which includes retail and office uses. Nearby uses include apartments, multi-family, duplexes, and single-family residential uses. This site was considered as a Housing Opportunity Site with the 5th Cycle. The prior Housing Element suggested an increase in density to 35 dwelling units per acre at this site. Current use on the site includes service commercial uses. The site is zoned R-3 with a High-Density Multi-Family Overlay General Plan density of up to 35 dwelling units per acre. With five (5) units existing, a total of nine (9) units may be constructed, for a net gain of four (4) units.

Size: 0.25 acres

Constraints: Mitigation for 100-year FEMA flood zone designation would be necessary through building permit review; redevelopment of existing structures required; a displacement plan would be necessary for existing tenants; size is less than 0.5 acres.

Figure D-6 Belvedere Lagoon 1, 2 Cove Road (Site 02A)



Site 02A: Belvedere Lagoon 1, Cove Road

Address: 2 Cove Road

Minimum Number of Housing Units: Seven (7) units total, four (4) units existing (prior to fire), for a net gain of three (3) units.

Description: Site 02A is surrounded by duplexes, retail and office uses, apartments, and single-family residential uses. This area is served by several amenities along Tiburon Boulevard, including the Boardwalk Shopping Center and various office uses. Recent use on the site was multi-family residential use, though tenants were displaced by a fire within the past two years. This site is zoned R-3 with a General Plan density of 5-20 dwelling units per acre, which would allow a total of seven (7) units. There are four (4) existing units on the site, so there would be a net gain of three (3) new units. The property owner is the Belvedere Land Company. Owners have expressed an interest in redeveloping this site.

Incentivized Density: This site could be a proactive receiving site for displacement at other Belvedere Land Company sites through phased redevelopment. SB 10 may be a consideration through City negotiations with this property owner. This would enable up to 10 units at this site.

Size: 0.24 acres

Constraints: Mitigation for 100-year FEMA flood zone designation would be necessary through building permit review; size is less than 0.5 acres.

Figure D-8 Belvedere Lagoon 2, 15 Teal (Site 03A)



Site 03A: Belvedere Lagoon 2

Address: 15 Teal (et al)

Minimum Number of Housing Units: 48 units total, 27 units existing, for a net gain of 21 units (adjusted to approximate net vs gross for site area).

Description: Site 03A is located on the south side of Belvedere Lagoon. This area is served by several amenities along Tiburon Boulevard, including the Boardwalk Shopping Center and various office uses. Current use on the site includes multi-family residential use. This site is zoned R-2 with a General Plan density of 5-20 dwelling units per acre, which would allow an estimated total of 48 units. There are 27 existing units on the site, so there would be a net gain of 21 units. The property owner is the Belvedere Land Company. Owners have expressed an interest in redeveloping this site.

Size: 2.8 acres with seven (7) parcels, though this acreage is gross the General Plan requires density to be measured according to land net area that is not under water.

Constraints: Redevelopment of existing structures required; a displacement plan would be necessary for existing tenants; dual zoning exists across the full site, though density is consistent and ODDS are in place; mitigation for 100-year FEMA flood zone designation would be necessary through building permit review.

Figure D-9 San Rafael Avenue Area, 6 Community Road (Site 04A)



Site 04A: San Rafael Avenue

Address: 6 Community Road

Minimum Number of Housing Units: 10 units total, six (6) units existing, for a net gain of four (4) units (adjusted to approximate net vs gross for site area).

Description: Site 04A is located along the lagoon, which is predominately defined by single-family residential homes, duplexes, and institutional uses. This area is served by Belvedere City Hall and a Church. Current use on the site includes duplexes owned by HBA. Owners have expressed an interest in redeveloping this site. Neighboring uses include single-family residential uses, Belvedere City Hall, and Belvedere Park. This site is zoned R-2, which allows for 5-20 dwelling units per acre, for a total of 10 units. There are six (6) existing units on the site, so there would be a net gain of four (4) units.

Size: 0.52 acres, though this acreage is gross the General Plan requires density to be measured according to land net area that is not under water.

Constraints: Redevelopment of existing residential use; a displacement plan would be necessary for existing tenants; mitigation for 100-year FEMA flood zone designation would be necessary through building permit review.

Figure D-10 San Rafael Avenue Area, Mallard Road (Site 04B)



Site 04B: San Rafael Avenue Area, Mallard Road

Address: 1 Mallard Road (et al)

Minimum Number of Housing Units: 40 units total, 22 units existing, for a net gain of 18 units.

Description: Site 04B is located in the San Rafael Avenue Area, and primarily consists of duplexes and municipal uses. This area is served by Belvedere City Hall and the Community Park. Current use on the site includes duplexes and single-family residential uses. This site is zoned R-2 and has a General Plan density of 5-20 dwelling units per acre, which would allow a total of 52 units. An application is currently in review as an SB 330 site with a total of 40 units.

Size: 2.84 acres with three (3) parcels

Constraints: Redevelopment of existing residential use; a displacement plan would be necessary for existing tenants; mitigation for 100-year FEMA flood zone designation would be necessary through building permit review.

Figure D-11 501 San Rafael Avenue (Site 04C)



Site 04C: 501 San Rafael Avenue

Address: 501 San Rafael Avenue

Minimum Number of Housing Units: Five (5) new units with no existing residential units.

Description: Site 04C is located south of Belvedere City Hall. This site is zoned R-3 and designated Church/School in the General Plan. The site is currently used as a church. The R-3 zoning would allow a total of five (5) units developed at a density of 5-20 dwelling units per acre. There are no existing housing units at this site.

Incentivized Density: This site could be part of a small group of sites that would be allowed to construct up to 10 units by enacting an ordinance to allow SB 10.

Size: 0.28 acres

Constraints: Demolition of existing church; size is less than 0.5 acres.

Figure D-12 500 San Rafael Avenue (Site 04D)

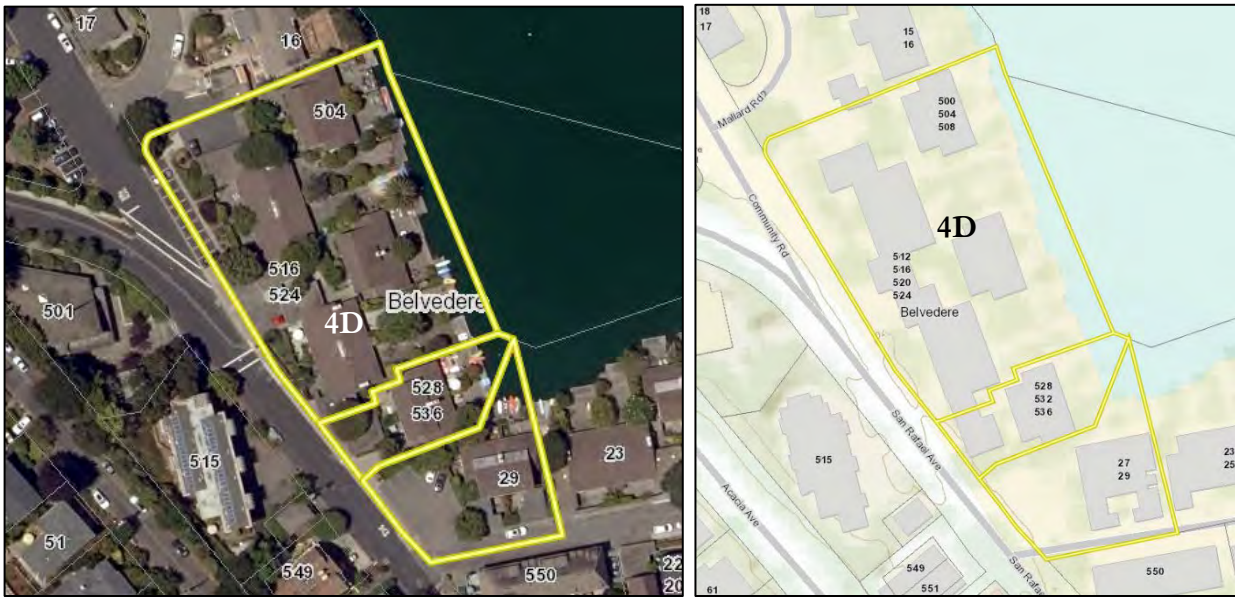

Site 04D: 500 San Rafael

Address: 500 San Rafael Avenue (et al)

Minimum Number of Housing Units: 27 units total, 12 units existing, for a net gain of 15 units (adjusted to approximate net vs gross for site area).

Description: Site 04D is located on the west side of Belvedere Lagoon. This area is mid-way between several amenities along Tiburon Boulevard, including the Boardwalk Shopping Center to the east, and the Belvedere Community Park to the north-west. Current use on the site includes multi-family residential use owned by HBA and Belvedere Land Company. This site is zoned R-2, with density allowed at 5-20 dwelling units per acre for a total of 27 units. There are 12 existing unit on the site, so there would be a net of 15 units. Owners have expressed an interest in redeveloping this site.

Size: 1.44 acres with three (3) parcels, though this acreage is gross the General Plan requires density to be measured according to land net area that is not under water.

Constraints: Redevelopment of existing residential use; a displacement plan would be necessary for existing tenants; mitigation for 100-year FEMA flood zone designation would be necessary through building permit review.

Figure D-13 St. Stephen's (Site 05A)



Site 05A: Saint Stephen's

Address: Bay View Avenue (existing parking lot does not have an address)

Minimum Number of Housing Units: Six (6) new units with no existing residential units.

Description: Site 05A is located in upper north neighborhood of Belvedere Island, which is predominately defined by single-family residential homes and across the street from Saint Stephen's Episcopal Church. The site is currently used as a church parking lot. Neighboring uses include single-family residential uses. This site is zoned R-15 and designated Church/School in the General Plan. There are no existing housing units at this site.

Incentivized Density: This site could be part of a small group of sites that would be allowed to construct up to 10 units by enacting an ordinance to allow SB 10.

Size: 0.35 acres

Constraints: Demolition of existing parking lot; size is less than 0.5 acres.

Figure D-14 Bay View Avenue Area (Site 06A)

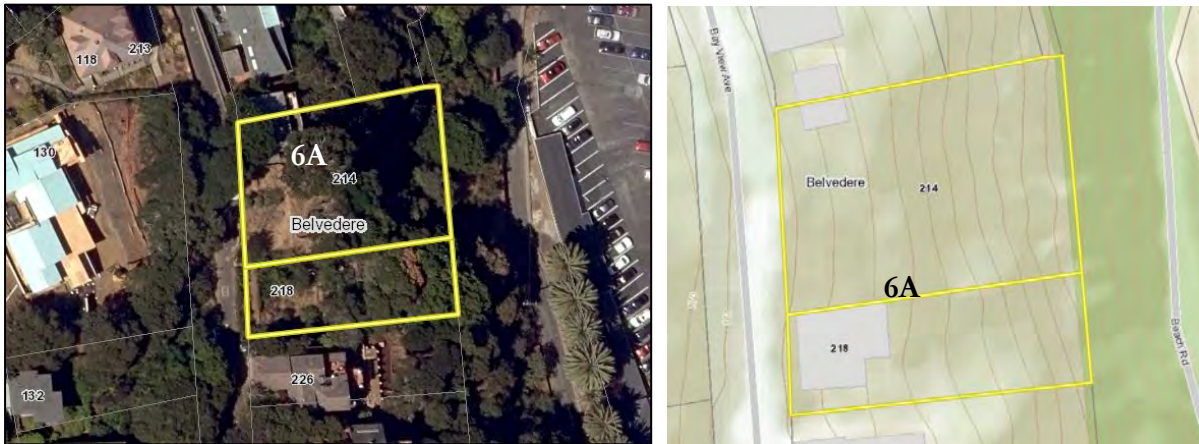

Site 06A: Bay View Avenue

Address: 214 and 218 Bay View Avenue

Minimum Number of Housing Units: Four (4) units total, with one (1) unit existing, for a net gain of three (3) units.

Description: Site 06A is located along Bay View Avenue, which is predominately defined by single-family residential uses and the San Francisco Yacht Club. Half of the site is currently vacant (214 Bay View Ave), which was used in the prior 5th Cycle. Neighboring uses include single-family residential uses and service commercial uses. This site is zoned R-15 and designated low-density SFR in the General Plan. This will remain R-15, which allows for single-family structures and accessory dwelling structures. A total of three (3) units are possible at this site, with one (1) new single-family unit, and an accessory dwelling unit for each parcel (2).

Size: 0.13 acres with two (2) parcels

Constraints: Steep slope.

Figure D-15 Belvedere Island 1 Area (Site 07A)



Site 07A: 415 Belvedere Island 1

Address: 415 Belvedere Avenue (et al)

Minimum Number of Housing Units: Eight (8) new units with no existing residential units.

Description: Site 07A (including sites 07A-1, 07A-2, 07A-3, 07A-4) is located on the south end of Belvedere Island, which is predominately defined by large single-family homes with a view to San Francisco Bay. The sites are currently vacant and under single ownership. Neighboring uses include large single-family residential uses. This site is zoned R-15 and designated low-density SFR in the General Plan. Up to eight (8) units could be allowed at this site, with four (4) single-family and four (4) accessory dwelling units. There are no existing housing units at this site.

Size: 2.75 acres with four (4) parcels

Constraints: Steep slope.

Figure D-16 Belvedere Island Area 1 (Site 07B)



Site 07B: 443 Belvedere Island 1

Address: 443 Belvedere Avenue (et al)

Minimum Number of Housing Units: Four (4) units total, with one (1) unit existing, for a net gain of three (3) units.

Description: Site 07B is located on the south end of Belvedere Island, which is predominately defined by large single-family homes with a view to San Francisco Bay. The site includes one vacant parcel and one parcel with a single-family home. Neighboring uses include large single-family residential uses. This site is zoned R-15 and designated low-density SFR in the General Plan. This site would remain zoned single-family R-15, which would allow a total of four (4) units, assuming one (1) single-family and one (1) ADU for each parcel. There is one (1) existing housing unit at this site. Owner has expressed interest in this suggested development.

Size: 1.21 acres with two (2) parcels

Constraints: Steep slope.

Figure D-17 Belvedere Island 1 Area (Site 07C)



Site 07C: 340 Golden Gate

Address: 340 Golden Gate Avenue

Minimum Number of Housing Units: Three (3) units total, one (1) unit existing, for a net gain of two (2) units.

Description: Site 07C is located on the south end of Belvedere Island, which is predominately defined by large single-family homes with a view to San Francisco Bay. The site includes one existing single-family home. Neighboring uses include large single-family residential uses. This site is zoned R-15 and designated low-density SFR in the General Plan. This site would remain zoned single-family R-15, which would allow three (3) units developed, with an addition of an ADU and a JADU. There is one (1) existing unit on the site, so there would be a net gain of two (2) units. This site owner has expressed an interest in SB 10.

Size: 0.51 acres

Constraints: Steep slope.

Figure D-18 Belvedere Island 1 Area (Site 07D)



Site 07D: 43 Cliff

Address: 43 Cliff Road

Minimum Number of Housing Units: Three (3) units total, one (1) unit existing, for a net gain of two (2) units.

Description: Site 07D is located on the south end of Belvedere Island, which is predominately defined by large single-family homes with a view to San Francisco Bay. The site has an existing single-family residence. This site is zoned R-15 and designated low-density SFR in the General Plan. This site would remain zoned single-family R-15, which would allow three (3) units developed, with an addition of an ADU and a JADU. There is one (1) existing unit on the site, so there would be a net gain of two (2) units. Property owner has expressed interest.

Size: 0.62 acres

Constraints: Steep slope.

Figure D-19 Belvedere Island 1 Area (Site 07E)



Site 07E: 421 Golden Gate

Address: 421 Golden Gate Avenue

Minimum Number of Housing Units: Four (4) units total, two (2) units existing, for a net gain of two (2) units.

Description: Site 07E is located on the south end of Belvedere Island, which is predominately defined by large single-family homes with a view to San Francisco Bay. The site has an existing single-family residence and an ADU. Neighboring uses include large single-family residential uses. This site is zoned R-15 and designated low-density SFR in the General Plan. This site would remain zoned single-family R-15. There are two (2) existing units on the site. The owner has submitted an SB 9 application, so there would be a net gain of two (2) units.

Size: 0.51 acres

Constraints: Steep slope.

Figure D-20 Belvedere Island 2 Area, 28 Eucalyptus Road (Site 08A)



Site 08A: 28 Belvedere Island 2, Eucalyptus

Address: 28 Eucalyptus Road

Minimum Number of Housing Units: Four (4) units total, two (2) units existing, for a net gain of two (2) units.

Description: Site 08A is located on the west side of Belvedere Island, which is predominately defined by large single-family homes with a view of Richardson Bay. Current use of the site includes a single-family residential use and an existing accessory dwelling unit. Neighboring uses include large single-family homes. This site is zoned R-15 and designated low-density SFR in the General Plan. This site would remain zoned R-15. With SB 9, a total of four (4) dwelling units may be developed at this site. There are two (2) existing units on the site, so there would be a net gain of two (2) units. Property owner has expressed interest.

Size: 0.62 acres

Constraints: Steep slope.

Figure D-21 Belvedere Island 2 Area, 22 Eucalyptus Road (Site 08B)



Site 08B: 22 Eucalyptus

Address: 22 Eucalyptus Road

Minimum Number of Housing Units: Four (4) units total, one (1) unit existing, for a net gain of three (3) units.

Description: Site 08B is located on the west side of Belvedere Island, which is predominately defined by large single-family homes with a view of Richardson Bay. Current use of the site includes a single-family residential use. Neighboring uses include large single-family homes. This site is zoned R-15 and designated low-density SFR in the General Plan. This site would remain zoned single-family R-15. Property owner expressed interest.

Size: 0.68 acres

Constraints: Steep slope.

Figure D-22 Edgewater Area, 14 Edgewater Road (Site 09A)



Site 09A: 14 Edgewater Road

Address: 14 Edgewater Road

Minimum Number of Housing Units: Two (2) new units with no existing residential units.

Description: Site 09A is a parcel without a home. Instead, a sports-court exists at this site. This site is zoned R-1L and designated medium-density SFR in the General Plan. A single-family structure could be built with an accessory dwelling unit for a total of two (2) new units. There are no existing housing units at this site.

Size: 0.68 acres

Constraints: Mitigation for 100-year FEMA flood zone designation would be necessary through building permit review.

Accessory Dwelling Units (ADUs and Junior ADUs) and SB 9 Secondary Units

Forty-one (41), in addition to those constructed in tandem with single-family housing units for sites included with the Sites Inventory.

Property owners have slowly gained interest in constructing accessory dwelling units over time in Belvedere. Twenty-seven (27) ADU applications remain in process since 2017 towards counting as additional units. The primary reason given for withdrawing an application is that a property sold. Through this housing element update, a growing awareness and curiosity about accessory dwelling units has emerged among homeowners in Belvedere.

Regional Partnership to Support ADUs and JADUs

A group of planners in Marin formed the “Housing Working Group”, to look at ways to collaborate on affordable housing issues, with a focus on the 2017 State Housing Legislation. The Housing Working Group worked on a collaborative effort on the SB2 planning grants which, are intended to provide funding and technical assistance to all local governments in California to help cities and counties prepare, adopt, and implement plans and process improvements that streamline housing approvals and accelerate housing production. The Housing Working Group applied for the grant together as a group effort. The grant money was utilized in a collaborative effort; funds were pooled together. One of the products of this joint opportunity pertained to accessory dwelling units to encourage the development of accessory dwelling units. The goal was to provide more information and hands-on resources that will motivate homeowners to develop accessory dwelling units. The work product produced included:

- Workbook: A guide for homeowners from initial interest to construction to develop an accessory dwelling unit.
- Videos and testimonials from people that have done accessory dwelling units.
- An on-line calculator for homeowners to explore the costs of accessory dwelling units.
- A summary of rules from each of the jurisdictions pertaining to accessory dwelling units.

Current Interest in ADU Construction

Policies incorporated with this plan incentivize and encourage more units to be completed in the near future. There are a total of 65 unique Belvedere addresses where ADUs are currently considered for construction, between this list and the letters of intention received. The number of units included with the full Sites Inventory represents only 60 percent of the total number of ADUs contemplated for construction within the next eight-year cycle. [Table D-3, Belvedere Accessory Dwelling Unit Interest Since 2017](#), provides details about the number of ADUs that are currently in process within the City of Belvedere since 2017.

Table D-3 Belvedere Accessory Dwelling Unit Interest Since 2017

Year	Application	Withdrawn	State of Application			
			Plan-check	Building Permit	Under Construction	Completed
2017	4	1			1	2
2018	3	1			1	1
2019	2			1	1	
2020	5	1		1	1	2
2021	7		2	2	3	
2022	15	1	7	5	2	
Total:	36	4	9	9	9	5

SOURCE: City of Belvedere; EMC Planning Group Inc.

New Interest in ADU Construction

Through the process of updating the Housing Element, property owner interest forms were received for the following locations, with commitments of intention for the addresses listed in Table D-4, below. Only three (3) of the following are included with the above table of units in process of being built. Belvedere supports continued responsiveness through providing a forum opportunity to better understand and overcome any obstacles to ADU and JADU construction with Program 6.3.

Table D-4 Accessory Dwelling Unit Intentions to Construct 2023-2031

ADU Site	Address
1	7 Alcatraz Avenue
2	40 Bayview Avenue
3	74 Bayview Avenue
4	266 Beach Road
5	7 Beach Road
6	8 Cliff Road
7	32 Cove Road
8	16 Crest Road
9	1 Edgewater Road
10	14 Eucalyptus Road
11	16 Eucalyptus Road

ADU Site	Address
12	18 Eucalyptus Road
13	20 Eucalyptus Road
14	137 Golden Gate Ave
15	213 Golden Gate Ave
16	412 Golden Gate Ave
17	112 Golden Gate Ave
18	1 Lagoon Road
19	80 Lagoon Road
20	6 Leeward Road
21	176 Madrona Ave
22	4 Maybridge Road
23	8 North Point Circle
24	1 Oak Ave.
25	12 Pelican Point Road
26	9 Peninsula Road
27	13 Peninsula Road
28	17 Peninsula Road
29	40 Peninsula Road
30	50 Peninsula Road
31	56 Peninsula Road
32	200 San Rafael Ave.
33	311 San Rafael Ave.
34	312 San Rafael Ave.
35	320 San Rafael Ave.
36	334 San Rafael Ave.
37	18 Tamalpais Avenue
38	2 Windward Road
39	4 Windward Road
40	8 Windward Road
41	19 Windward Road

SOURCE: City of Belvedere; EMC Planning Group Inc.

Inventory of Vacant/Partially Vacant and Available Sites

This section provides the formal inventory of sites that the City of Belvedere will rely on in the 6th Housing Element planning cycle. Per state law and Housing Program 3.3 (see Chapter 3 of this 6th Cycle Housing Element), the City is required to maintain “no net loss” of the housing capacity represented by this list of parcels and the sites they comprise. To facilitate this, the inventory presented below has been designed with excess capacity.² This allows some degree of flexibility in decision making for individual development projects as they come forward for approval by City Council.

In short, with some limited flexibility, the City is committed to permitting housing on each of the parcels listed in the table below, and in doing so, ensuring that the number of units listed for each parcel in the table--“planned capacity”—is achieved. Should the City approve development that is inconsistent with the parcel’s planned capacity, it is then required as part of that approval to:

- Find, based on quantitative evidence, that the remaining inventory of housing sites is still sufficient to meet the City’s 6th Cycle RHNA; or
- Identify one or more available sites with the realistic development capacity to replace the housing that would have otherwise been developed had consistency with planned capacity been achieved.

[Table D-5, Vacant/Partially Vacant and Available Sites](#), provides details and capacity estimates for each of the parcels that comprise the seven (7) housing sites identified in the section above.

D.4 Summary and Conclusions

The vacant, partially vacant, and underutilized sites identified in this report are sufficient to accommodate approximately 140 percent of the City of Belvedere’s Regional Housing Needs Allocation for the 6th Cycle planning period. This “cushion” is highly recommended because of the state’s no-net-loss policy, which precludes jurisdictions from approving development that results in an overall housing site deficit. The “cushion” essentially provides a degree of flexibility for policy makers as they make development decisions. Many of the sites identified in this report have existing uses that would need to be demolished before new housing could be constructed.

² Excess capacity is primarily comprised of the development potential created by SB 9, which allows owners of a single-family property to divide their property into two parcels. Each of these parcels would then have the capacity for three units each—the main residence, plus an ADU and a Junior ADU.

Table D-5 Vacant/Partially Vacant and Available Sites

Site #	Site Address/ Intersection	Zoning (Current)	Density (units/ac re)	Parcel Size (Gross Acres)	Existing Units	Very Low- Income Capacity	Lower Income Capacity	Moderate Income Capacity	Above Moderate- Income Capacity	Total Additional Capacity
1A	1530 Tiburon Blvd	C-1	60	0.13	0					
1A	APN: 600-82-59	C-1	60	0.11	0					
1A	APN: 600-82-40	C-1	60	0.01	0					
1A	1520 Tiburon Blvd	C-1	60	1.96	0					
1A sub-total:		Mixed		2.21	0	26	12	12	15	65
1B	15 Cove Place	R-3	35	.25	0					
1B	APN: 600-82-50	R-3	35	0.05	0					
1B sub-total:				0.30	0	0	2	2	4	8
1C	7 Beach Rd	R-3	35	0.25	5	1	2	1	0	4
2A	2 Cove Rd	R-3	20	0.24	4	1	1	1	0	3
2B	6 A Peninsula	R-2	20	0.22						
2B	7 Barn	R-2	20	0.31						
2B	3 Barn	R-2	20	0.24						

Site #	Site Address/ Intersection	Zoning (Current)	Density (units/ac re)	Parcel Size (Gross Acres)	Existing Units	Very Low- Income Capacity	Lower Income Capacity	Moderate Income Capacity	Above Moderate- Income Capacity	Total Additional Capacity
2B	2 Barn	R-2	20	0.4						
2B sub-total:				1.17	12	0	3	3	4	10
3A	15 Teal	R-2	20	0.77						
3A	11 Teal	R-2	20	0.45						
3A	3 A Peninsula	R-2	20	0.21						
3A	1 A Peninsula	R-2	20	0.21						
3A	61 Beach Road	R-2	20	0.33						
3A	7 Teal	R-2	20	0.16						
3A	81 Beach Road	R-3	20	0.67						
3A sub-total:		Mixed		2.8*	27	3	6	7	5	21
4A	6 Community Road	R-2	20	0.52	6	0	2	2	0	4
4B	17 Mallard Rd	R-2	20	0.43						
4B	1 Mallard Rd	R-2	20	2.19						
4B	9 Mallard Rd	R-2	20	0.22						

Site #	Site Address/ Intersection	Zoning (Current)	Density (units/ac re)	Parcel Size (Gross Acres)	Existing Units	Very Low- Income Capacity	Lower Income Capacity	Moderate Income Capacity	Above Moderate- Income Capacity	Total Additional Capacity
4B sub-total:		R-2		2.84	22	0	4	0	14	18
4C	501 San Rafael Ave	R-3	20	0.28	0	4	2	1	0	7
4D	500 San Rafael Ave	R-2	20	0.99						
4D	532 San Rafael Ave	R-2	20	0.17						
4D	27 Teal	R-2	20	0.28						
4D sub-total:				1.44	12	2	2	1	5	15
5A	Parking Lot for St. Stephens	R-15	6	0.35	0	4	2	0	0	6
6A	218 Bayview Ave	R-15	6	0.13						
6A	214 Bayview Ave	R-15	6	0.26						
6A sub-total:				0.39	1	0	0	1	2	3
7A-1	415 Belvedere Ave	R-15	6	0.54	0	1	0	0	1	2
7A-2	419 Belvedere Ave	R-15	6	0.72	0	1	0	0	1	2
7A-3	APN: 602-21-45	R-15	6	0.57	0	0	1	0	1	2

Site #	Site Address/ Intersection	Zoning (Current)	Density (units/ac re)	Parcel Size (Gross Acres)	Existing Units	Very Low- Income Capacity	Lower Income Capacity	Moderate Income Capacity	Above Moderate- Income Capacity	Total Additional Capacity
7A-4	APN: 602-21-47	R-15	6	0.92	0	0	0	1	1	2
7A sub-total:				2.75	0	2	2	2	2	8
7B	APN: 602-31-03	R-15	6	0.67						
7B	443 Belvedere Ave	R-15	6	0.54						
7B sub-total:				1.21	1	2	0	0	1	3
7C	340 Golden Gate Ave	R-15	6	0.51	1	1	0	0	1	2
7D	43 Cliff Rd	R-15	6	0.62	1	1	0	0	1	2
7E	421 Golden Gate Ave	R-15	6	0.51	2	0	1	0	1	2
8A	28 Eucalyptus Rd	R-15	6	0.62	2	0	0	0	2	2
8B	22 Eucalyptus Rd	R-15	6	0.68	1	0	1	1	1	3
9A	14 Edgewater Road	R-1L	20	0.21	0	0	1	0	1	2
SUB-TOTAL					97	47	42	33	61	183
Secondary Units										
Various Addresses		R-15				12	12	12	5	41

Site #	Site Address/ Intersection	Zoning (Current)	Density (units/ac re)	Parcel Size (Gross Acres)	Existing Units	Very Low- Income Capacity	Lower Income Capacity	Moderate Income Capacity	Above Moderate- Income Capacity	Total Additional Capacity
TOTAL	140% of RHNA					59	54	45	66	224
RHNA						49	28	23	60	160
Difference						10	26	22	6	64

SOURCE: City of Belvedere; EMC Planning Group Inc.

For communities like Belvedere that are largely built out and surrounded on all sides by water and other communities, redevelopment and densification is the only practical solution to providing a fair share of housing for the San Francisco Bay Area. By its nature, such redevelopment is more costly and more time consuming than building new units on vacant land. Revisiting the current adopted Objective Design and Development Standards will assist property owners to better predict how to best add to the variety of housing types and affordability levels in the future.

Every effort has been made to diversify future housing locations, so that the impacts and rewards of the proposed plan will be borne by everyone. With careful planning, Belvedere can become a pro-housing community, providing inclusionary and affordable housing to better serve the needs of their community.

Irene Borba
Planning Direction, City of Belvedere

Re: RHNA participation for Belvedere Land Co LP & HBA Properties

Dear Ms. Borba:

August 18, 2022

The owners of Belvedere Land Company LP and the owners of the three properties labeled HBA Properties (included on the worksheet below) are interested in exploring redeveloping our properties. The age and condition of our buildings as well as lack of housing supply are major considerations for us. However, we cannot make specific plans for any redevelopment without first having updated zoning in place.

The Boardwalk shopping center (1550 Tiburon Blvd) has the greatest potential for housing units due to the lot size and central location, but currently a jurisdictional line between Tiburon and Belvedere splits the lots. Assuming the whole shopping center could be redeveloped as a mixed-use center through one development, potentially 100 – 180 new units could be added to this area; approximately 65 of these new units on what is now the Belvedere side of the jurisdictional split. We suggest rezoning this area to accommodate residential / commercial development, increasing the FAR and height limit to five stories (we assume a portion of the project would have two levels of podium parking).

In addition, should zoning allow for increased height and unit count of our existing apartment properties, approximately 61 units could be added; for example, by adding an additional story to a single-story building or by adding a unit over an at-grade garage. These sites are close to downtown and transit, and are currently zoned for multi-unit housing. The following worksheet details the aforementioned opportunities to add new residential units within Belvedere.

Owner	APN	Address	Existing Units	Potential Increase
HBA	060-092-10	500 SR AVE	8	8
HBA	060-091-09	559 SR AVE	7	2
HBA	060-072-25	6 Community Rd	6	6
BLC LP	060-082-57	1550 Tiburon Blvd	0	65
BLC LP	060-093-06	3 Barn	2	2
BLC LP	060-093-05	7 Barn	2	4
BLC LP	060-092-17	1 A Peninsula	2	2
BLC LP	060-092-16	3 A Peninsula	2	2
BLC LP	060-093-04	6 A Peninsula	2	2
BLC LP	060-092-20	81 Beach	8	3
BLC LP	060-092-21	95 Beach	11	4
BLC LP	060-093-08	45 Beach	6	4
BLC LP	060-093-07	2 Cove	4	2
BLC LP	060-092-12	532 SR Ave	2	2
BLC LP	060-092-18	61 Beach	5	5
BLC LP	060-092-19	7 Teal	2	2
BLC LP	060-092-15	11 Teal	2	2
BLC LP	060-092-14	15 Teal	6	6
BLC LP	060-092-13	27 Teal	2	3
			79	126

Please let us know what other information you need from us.

Sincerely,
Chloe Byruck

Review of Previous Housing Element

E
APPENDIX

Table of Contents

APPENDIX E REVIEW OF PREVIOUS HOUSING ELEMENT	E-1
E.1 Introduction	E-1
E.2 Effectiveness of the Element.....	E-1
E.3 Progress in Implementation.....	E-2
E.4 Appropriateness in Goals, Objectives and Policies.....	E-6
E.5 Summary	E-6

Tables

Table E-1	Overview of Adopted Programs	E-3
Table E-2	Housing Units Produced, 2015-2023.....	E-6

Appendix E

Review of Previous Housing Element

E.1 Introduction

In order to effectively plan for the future, it is important to reflect back on the goals of the previous Housing Element and to identify areas where progress was made and areas where continued effort is needed. State Housing Element guidelines require communities to evaluate their previous Housing Element according to the following criteria:

- Effectiveness of the element;
- Progress in implementation; and
- Appropriateness in goals, objectives and policies.

E.2 Effectiveness of the Element

The City's 2015 Housing Element identified the following goals:

- Goal 1: work together to achieve belvedere's housing goals;
- Goal 2: maintain and enhance the quality of existing housing and residential neighborhoods;
- Goal 3: assist in the development of affordable housing to meet the needs of the community;
- Goal 4: remove governmental constraints and encourage housing for special needs populations that is coordinated with support services;
- Goal 5: promote energy conservation and sustainable design; and
- Goal 6: ensure equal housing opportunity.

In order to achieve these goals, the 2015 Housing Element listed a series of policies and actions. The policies covered a range of actions, including: taking a proactive leadership role in working with housing stakeholders to achieve housing goals; encouraging construction of mixed-income projects to provide low and moderate income units; conserving existing affordable housing by continuing to regulate conversions of rental developments to condominium ownership; providing adequate sites to enable construction of new housing units, including units affordable to lower-income households; assisting in developing affordable housing; and promoting second units. The policies comply with State Housing Law guidelines.

E.3 Progress in Implementation

To assess the City’s progress in implementing the 2015 Housing Element, the following key areas were reviewed:

- Adopted programs;
- Production of housing;
- Preservation of “at risk” units; and
- Rehabilitation of existing units.

Each of these areas is discussed in detail below.

Overview of Adopted Programs

[Table E-1, Overview of Adopted Programs](#), identifies all of the actions the City committed to in the 2015 Housing Element. The table also includes a description of the progress that was made during the 2015–2023 planning period.

Production of Housing

The 2015 Housing Element identified a Regional Housing Needs Allocation (RHNA) of 16 housing units in Belvedere between January 1, 2015 and June 30, 2023. The RHNA was divided into the following income categories:

- 4 units affordable to extremely low- and very low-income households;
- 3 units affordable to low-income households;
- 4 units affordable to moderate-income households; and
- 5 units affordable to above moderate-income households.

[Table E-2, Housing Units Produced, 2015-2023](#), provides a summary of housing units produced in the city from 2015-2023.

As shown in [Table E-2, Housing Units Produced, 2015-2023](#), during the 2015–2023 planning period, five (5) new units were added to the City’s housing stock, achieving approximately 31.2 percent of the City’s RHNA. This indicates that residential growth was slower than anticipated, which may be in part due to the COVID pandemic, the cost of land, and the overall lack of support for new housing development in the community. Affordable to moderate-income household units that were created during the planning period included new accessory dwelling units.

Table E-1 Overview of Adopted Programs

Program Number	Programs/Actions [The text provided in this column is a synopsis only; for complete program language please refer to the 2015 Housing Element]	Achievements/Effectiveness	Continue/Modify/Delete
Goal 1: Work Together to Achieve Belvedere’s Housing Goals			
Program 1.1	Collaborate on Inter-jurisdictional Efforts to Plan for and Provide Housing	The City participates in the Marin County Planning Directors meetings and with the Housing Working Group and has worked on joint projects such as Objective Design Standards and an ADU website and workbook.	Continue
Program 1.2	Identify Existing Employee Housing Opportunities.	Although no units were identified, there is a continued interest to further pursue this program.	Continue/Modify
Program 1.3	Work with the Marin Housing Authority	The City effectively working with the Marin Housing Authority on housing strategies.	Continue
Program 1.4	Conduct an Annual Housing Element Review	The City complies with State requirements to provide an annual assessment of Housing Element.	Continue
Goal 2: Maintain and Enhance the Quality of Existing Housing and Residential Neighborhoods			
Program 2.1	Enforce Condominium Conversion Ordinance	There have not been any conversion of for-rent apartments to for sale and enforcement of the ordinance is successful. There is an interest in the community to protect rental housing.	Continue
Program 2.2	Preserve Rental Housing	Rental housing has been preserved	Continue
Program 2.3	Conduct Home Presale Inspections	This is an effective program and residential units are inspected prior to resale to point out safety related matters and conform to the Building Code.	Continue
Goal 3: Assist in the Development of Affordable Housing to Meet the Needs of the Community			
Program 3.1	Provision of Adequate Sites for Affordable Housing	The City continues to maintain an inventory of vacant and underutilized properties and assists developers identifying land suitable for development.	Continue
Program 3.2	Public Education on Second Units	Using SB2 planning grant money the City did a joint project with the County of Marin and other local jurisdictions to do an ADU website and workbook. As ADU laws make it easier for approval of ADU's there is more of an interest.	Continue
Program 3.3	Junior Second Units	The City complies with State ADU and JADU law. The City will continue to conduct outreach on both ADUs and a JADUs.	Modify

Program Number	Programs/Actions [The text provided in this column is a synopsis only; for complete program language please refer to the 2015 Housing Element]	Achievements/Effectiveness	Continue/Modify/Delete
Program 3.4	Financial Assistance for Second Units	The City does not charge planning fees for ADU's/JADU's, nor are have impact fees charged.	Continue
Program 3.5	Incentivize Deed-Restricted Second Units	Two approved units have been conditioned that should the units be rented; they should be affordable units for a specific period of time. These units are not constructed. This condition was applied because these projects asked for floor area exceptions and or variances. Given the low number of units that were restricted and a portion of the units are considered naturally affordable due to low rents to family members and/or long-term tenants, the program can be discontinued.	Delete
Program 3.6	Prepare Information and Conduct Outreach on Housing Issues	The City has done this on more of an as need basis depending on how new housing laws may affect Belvedere. The City conducted a housing law update 2021 which was well attended and appreciated. The City continues to use the City website for related housing information.	Continue
Program 3.7	Establish an Affordable Housing Fee for New Market Rate Housing, Remodeling and Additions	This program was not pursued but interest remains to continue the program.	Continue
Program 3.8	Adopt a Housing Trust Fund Ordinance and Operating Procedures	This program was not pursued but interest remains to continue the program.	Continue
Program 3.9	Seek Federal and State Funds for Qualifying Development Projects	The City continues to seek and apply for funding for applicable projects.	Continue
Goal 4: Remove Governmental Constraints and Encourage Housing for Special Needs Populations that is Coordinated with Support Services			
Program 4.1	Engage in Countywide Efforts to Address Homeless Needs	The City continues to participate in regional solutions.	Continue
Program 4.2	Assure Good Neighborhood Relations Involving Emergency Shelters and Residential Care Facilities	The City continues to encourage outreach efforts by residential care facilities, emergency shelters and transitional housing programs.	Continue
Program 4.3	Create Home Sharing and Tenant Matching Opportunities	The City works with the Marin Housing Authority to facilitate these programs.	Continue
Program 4.4	Parking Reductions	The program remains an effective tool for low-income units.	Continue
Program 4.5	Fee Reductions for Affordable Housing	Planning applications for ADU's/JADU's are free.	Continue

Program Number	Programs/Actions [The text provided in this column is a synopsis only; for complete program language please refer to the 2015 Housing Element]	Achievements/Effectiveness	Continue/Modify/Delete
Program 4.6	Assist in the Effective Use of Available Rental Assistance Programs	The City continues to coordinate with the Marin Housing Authority on rental housing assistance programs.	Continue
Program 4.7	Streamline Permit Processing for Multi-family Rental Projects	The City complies with State law and expedites the permit process timeframe.	Continue
Program 4.8	Modify Parking Requirement for Emergency Housing	The requirement was reviewed and no changes were deemed necessary.	Complete/Delete
Goal 5: Promote Energy Conservation and Sustainable Design			
Program 5.1	Energy Conservation, Smart Growth and Sustainable Design	The City will continue to work with Marin Climate Energy Partnership and is in the process of updating the Climate Action Plan. Additionally, the City will be embarking on a Drive Clean Campaign this spring.	Continue
Program 5.2	Implement Rehabilitation and Energy Loan Programs	The City continues to coordinate with the Marin Housing Authority and PG&E to make available loan programs.	Continue
Goal 6: Ensure Equal Housing Opportunity			
Program 6.1	Respond to Housing Discrimination Complaints	The City Manager is the designated Equal Opportunity Coordinator and the City refers complaints to the appropriate legal service, county, or state agency or Fair Housing Advocates of Marin.	Continue

SOURCE: City of Belvedere

Table E-2 Housing Units Produced, 2015-2023

Affordability	New Construction Need	Housing Units Produced	Percent Achieved
Extremely Low	2	*	*
Very Low	2	0	0.0%
Low	3	0	0.0%
Moderate	4	4	100.0%
Above Moderate	5	1	20.0%
Total	16	5	31.2%

SOURCE: HCD Annual Progress Report Dashboard (as of November 23, 2021).

NOTE: This table should be updated prior to finalization to account for units through July 1, 2022.

Preservation of “At Risk” Units

According to the 2015 Housing Element, there was no affordable project at risk of converting to market rate within 10 years from the beginning of the 2015–2023 planning period.

Rehabilitation of Existing Units

The City identified no housing units in need of rehabilitation in the 2015–2023 planning period.

E.4 Appropriateness in Goals, Objectives and Policies

The goals, objectives, and policies identified in the 2015 Housing Element were appropriate for the 2015-2023 timeframe because they directly relate to the program requirements listed by the California Department of Housing and Community Development.

The greatest progress made in producing housing was in the *Moderate-Income* category, where the City permitted 100 percent of the needed units. The City permitted none of its needed very low- or low-income units. As was the case in prior years, the cost of housing remained high in Belvedere, making affordable housing difficult to develop in the Belvedere market.

E.5 Summary

Like many communities, the City of Belvedere experienced less development than expected in its 2015–2023 planning period. Of the 16 units it identified in its table of quantified housing objectives (incorporated into Table 42 starting on page 119 of the 2015 Housing Element), the City permitted only five (5) units (approximately 31 percent), all of them for moderate- or above moderate-income households.

Nonetheless, the goals, objectives, policies, and actions in the 2015–2023 Housing Element complied with State Housing Law that was in effect at the time and provided proper guidance for housing development in the City. In the 2023-2031 Housing Element update, objectives for each of the goals will be modified as appropriate to more specifically respond to the housing environment in Belvedere. Policies will also be modified as needed to respond to current Housing Element Law and existing and anticipated residential development conditions.

This side intentionally left blank.

List of Contacted Organizations

F

APPENDIX

Table of Contents

APPENDIX F LIST OF CONTACTED ORGANIZATIONS.....	F-1
F.1 Introduction	F-1
F.2 List of Contacted Organizations	F-1
F.3 City Contact List.....	F-1
F.4 Tribal Consultation.....	F-2
F.5 Additional Outreach.....	F-3

Appendix F

List of Contacted Organizations

F.1 Introduction

This appendix provides the names of organizations, tribal units, and other stakeholders that were contacted during the preparation of Belvedere’s 6th Cycle Housing Element. In addition to these contacts, the City created a dedicated website called: “Blueprint for Belvedere” which can be found at <https://blueprintforbelvedere.com>. This website provides a portal to all of the housing element related public engagement activities that were available to members of the public during the update process. This includes information on housing element basics, site surveys, an SB-9 survey and materials from community workshops.

F.2 List of Contacted Organizations

This section provides contact information for organizations and agencies in the San Francisco Bay Area that were contacted during housing element preparation.

Association of Bay Area Governments
Bay Area Metro Center
375 Deale Street, Suite 700
San Francisco, CA 94105
housingTA@BayAreaMetro.gov
(415) 820- 7900

F.3 City Contact List

This section provides contact information for City officials that were contacted during housing element preparation.

Irene Borba, Director of Planning & Building

Samie Malikaman, Associate Planner

Robert Zadnik, City Manager (former Public Works Director)

Mike Lantier, Tiburon Fire Marshall

Rich Pearce, Tiburon Fire Chief

F.4 Tribal Consultation

This section provides contact information for all tribal consultation during housing element preparation.

Federated Indians of Graton Rancheria

Gene Buvelot

6400 Redwood Drive, Ste 300

Rohnert Park, California 94928

Cell 415-279-4844

707-566-2288 ext 103

gbuvelot@gratonrancheria.com

Federated Indians of Graton Rancheria

Greg Sarris, Chairperson

6400 Redwood Drive, Ste 300

Office 707-566-2288

Fax 707-566-2291

gbuvelot@gratonrancheria.com

Guidiville Indian Rancheria

Donald Duncan, Chairperson

P.O. Box 339

Talmage, California 95481

707-462-3682

Fax 707-462-9183

admin@guidiville.net

Wuksache Indian Tribe/Eshom Valley Band

Kenneth Woodrow, Chairperson

1179 Rock Haven Ct.

Salinas, California 93906

831-443-9702

Kwood8934@aol.com

F.5 Additional Outreach

- Website Blueprint for Belvedere in operation February 2022. The website is presented in English and in Spanish. Information continues to be posted on this website;
- Housing Element Website Information Published: February 2022, March 2022, June 2022, and August 2022;
- E-Notification informing the public to, “Visit our Dedicated Housing Element Website” was sent on February 2, 2022 to 680 subscribers. This announcement is still posted and will expire on January 1, 2023;
- The Belvedere E-Newsletter via Constant Contact has 618 subscribers;
- Housing Element community workshop on April 13, 2022 information was published in April of 2022;
- April 13, 2022, a Workshop of the Housing Element was conducted at a Special meeting of the Planning Commission. The workshop provided an overview of the housing and safety elements, discussed the importance of equity, and provided some strategies for sites and ways to provide feedback throughout this process;
- The Housing Element Open House on May 21, 2022 information was published in May 2022;
- May 21, 2022, EMC Planning Group and City staff held an Open House in Community Park. The Open House was to provide an in-person opportunity for the public to ask questions about the housing element process, and to discuss informally about the initial sites analysis/map as well as to continue the discussion of equity;
- Flyers have been mailed out;
- City newsletters have been sent;
- Advertisement in the local newspaper about the housing element to spark interest in the community to become involved;
- City staff have spoken with property owners interested in the housing element process and about their interests in potentially redeveloping private property with an ADU or a possible SB9 lot split;
- September 20, 2022 from 3:30-6:30 PM engagement with Hilarita residents (see attached report);
- October 20, 2022 a Joint City Council and Planning Commission Housing Element Workshop was held to discuss the draft Housing Element and the 30-day public comment period; and
- November 15, 2022, a Special meeting of the Planning Commission was held to provide an opportunity for the public to give verbal feedback/comments on the draft Housing Element.

This side intentionally left blank.

Resident Interviews

September 20, 2022 from 3:30 to 5:30 p.m.

@ The Hilarita, 100 Ned's Way, Tiburon, CA 94920

City of Belvedere, EMC Planning Group, Be Diversity, and CivicMakers

Overview

On Tuesday, September 20, 2022, the City of Belvedere partnered with EMC Planning Group, Be Diversity, and CivicMakers to conduct in-person interviews with residents of The Hilarita, an affordable housing development in Tiburon near the border with Belvedere. The Hilarita offers one- to four-bedroom apartments for families and older adults. The property is located down the road from the Belvedere Tiburon Library, the Tiburon Post Office, and the Tiburon Peninsula Historical Trail.

The City contracted with Be Diversity and CivicMakers to gather local low-income residents' opinions about the potential for new affordable housing in Belvedere, as well as identify their housing needs, challenges, and recommendations for policies, programs and resources. All interview data was collected with the purpose of incorporating them into Belvedere's 6th Cycle Housing Element Update.

Lea Robinson from Be Diversity and Mike King from CivicMakers met with interested Hilarita residents on-site during their regular food pantry program hours. Residents could choose between filling out interview questionnaires by themselves, and/or being asked the questions while Lea and Mike wrote down their verbal answers. As appreciation for their time and contributions to the Belvedere Housing Element Update, participants, upon completion of the interview questionnaire, were provided with a \$50 Safeway gift card.

Interview Questions

1. How often do you spend time in Belvedere?
2. What do you like about Belvedere?



3. When you spend time in Belvedere, what do you typically do (e.g., shopping, walking, biking)?
 4. Are you interested in living in Belvedere? Would you be interested in living in Belvedere if there were more available affordable housing options?
 5. What would an affordable housing development need to offer to incentivize you to move in?
 6. What do you like about living at The Hilarita? What do you think could be improved?
 7. Please describe your current housing situation (e.g., number of people in your household, size of unit).
 8. What are your current housing needs? Needs could include your housing location, amenities, size, and type.
 9. Prior to living at The Hilarita, what had been the challenges, obstacles and difficulties in getting your housing needs met?
 10. What policies, programs and resources would you suggest to protect residents facing housing insecurity and at risk of displacement?
-

Project Team

Irene Borba, *Director of Planning & Building, City of Belvedere*

Samie Malakiman, *Associate Planner, City of Belvedere*

Ande Flower, *Principal Planner, EMC Planning Group*

Lea Robinson, *Founder, Be Diversity*

Mike King, *Sr. Project Manager, CivicMakers*

Interview Outreach

Originally, the City of Belvedere wanted to convene between 15 and 20 Hilarita tenants as part of an in-person focus group. In preparation for the focus group, Mike King from CivicMakers spoke with staff at EAH Housing, the property management company at The Hilarita. He spoke with Yari Sanchez, North Bay Resident Services Coordinator Lead, and Natalie Villeda, Resident Services Coordinator at Hilarita Belvedere.



Through those initial conversations, it was determined that a traditional in-person focus group meeting on-site at The Hilarita would likely produce low turnout (~2 to 5 tenants), as evidenced by similar recent events. However, meeting with residents one-on-one during an existing event, such as the regular food pantry program on Tuesday afternoons, would give tenants the flexibility and convenience to provide input in a manner that suits their lifestyle.

Natalie, Mike and Lea Robinson from Be Diversity chose the food pantry program hours on Tuesday, September 20, 2022 as the time to conduct interviews with residents. Natalie promoted the opportunity to its 102 apartments through The Hilarita's monthly newsletter, with information going out on Thursday, September 1, 2022 and including the promise of a \$50 gift card for participation.

On Tuesday, September 20, 2022, Natalie set up a table outside the food pantry to create a welcoming environment for Lea and Mike to greet and engage residents before or after they received their food.

Interview Participants

On Tuesday, September 20, 2022, 13 Hilarita tenants participated by completing the interview questionnaire (see names below). All participants received a \$50 Safeway gift card in appreciation of their time and contributions to the Housing Element Update.

1. Barbara Garcia-Romero
2. Barbara Warren
3. Barbara Wilson
4. Brian Flynn
5. Carlos Lara
6. David Martin
7. Jarvis Jones
8. Jungsoo Chung
9. Phillip Ramirez
10. Richard Couto
11. Sanober Bassa
12. Shahpar Davoudi
13. Sharon Lara

Interview Content

Barbara Garcia-Romero

1. How often do you spend time in Belvedere?

I go to church at St. Stephen's three hours each week. I go to the market, CVS, the bank, the Tiburon mail service, and spend lots of time at the library.

2. What do you like about Belvedere?

Belvedere is beautiful. I like the liberal-minded people. I have become more Democratic the last few years.

3. When you spend time in Belvedere, what do you typically do (e.g., shopping, walking, biking)?

I shop, dine, take the walking path by the waterfront, and go to the boardwalk.

4. Are you interested in living in Belvedere? Would you be interested in living in Belvedere if there were more available affordable housing options?

I first moved here from Boston in 1982. I was active in the cause for affordable housing. Very involved. I would love it to be more affordable.

5. What would an affordable housing development need to offer to incentivize you to move in?

Make it affordable. Provide a good structure. The Bank of America should be torn down, the traffic is horrible anyway. There is a construction site across from Woodland's Market.

6. What do you like about living at The Hilarita? What do you think could be improved?

I have been here for 40 years. I am very happy and very lucky. I am in a two-bedroom apartment with my daughter. What could be better is a small group of people are suing and they need to be stopped. The development was built in 1974 or 1975. There is a lot of rehab that needs to be done. There is a full staff now, but we didn't have that before.

7. Please describe your current housing situation (e.g., number of people in your household, size of unit).

I live with my daughter in a two-bedroom apartment. We have a nice garden and nice neighbors.

8. What are your current housing needs? Needs could include your housing location, amenities, size, and type.

My housing needs are met.



9. **Prior to living at The Hilarita, what had been the challenges, obstacles and difficulties in getting your housing needs met?**

I rented a house in Belvedere and moved for financial reasons.

10. **What policies, programs and resources would you suggest to protect residents facing housing insecurity and at risk of displacement?**

We need a dialogue about housing between snooty people in Belvedere and regular folks.

Barbara Warren

1. **How often do you spend time in Belvedere?**

I walk there every night. I am a bit of an avid walker.

2. **What do you like about Belvedere?**

I like the water. Belvedere is beautiful.

3. **When you spend time in Belvedere, what do you typically do (e.g., shopping, walking, biking)?**

I walk, shop (on the boardwalk), get coffee, and meet with family.

4. **Are you interested in living in Belvedere? Would you be interested in living in Belvedere if there were more available affordable housing options?**

I like where I am now, but I would not object to living in Belvedere if it were as nice as where I am now. From what I have seen, no. I would like to stay here.

5. **What would an affordable housing development need to offer to incentivize you to move in?**

A peaceful place to live. We haven't had good management here [at The Hilarita]. What is lacking in management are people to follow up on issues and complaints, be available on weekends and for events, and to enforce things like the no smoking policy. No one is supporting us when things are not right. Issues include insulation (very hot), dishwashers for bigger families, laundry services, insulation from noise, and scents/odors.

6. **What do you like about living at The Hilarita? What do you think could be improved?**

I like the beauty, water, and trees. I am grateful to live here as an older adult when my income is not too high. Areas for improvement include management (general in affordable housing). I do not feel like they care; they display a lack of understanding and compassion; getting the certification is a nightmare (you hand in your expenses and income, and they take and raise your rent based on your finances). It looks like they are looking for a way to charge more money. I experience lots of stress over fear of my rent being raised.



- 7. Please describe your current housing situation (e.g., number of people in your household, size of unit).**

I live alone in an upstairs, one-bedroom apartment.

- 8. What are your current housing needs? Needs could include your housing location, amenities, size, and type.**

I need compassionate and responsive management; more airtight insulation, windows; and better soundproofing. There is no insulation in the roof. It gets really hot. I need air conditioning. Also, more washrooms. There is only 1 room with 2 machines. Laundry room expansion would be good. I want more support with ordinances; no one will back them up. No management visibility.

- 9. Prior to living at The Hilarita, what had been the challenges, obstacles and difficulties in getting your housing needs met?**

I had a home in Fairfax but I got divorced and was not able to afford Fairfax anymore. Then I got this opportunity to become a caregiver, but that did not pay great. But I was able to juggle everything. The biggest challenge was earning enough money to live and survive. The biggest obstacle was income and seeing what you can do with higher paying jobs.

- 10. What policies, programs and resources would you suggest to protect residents facing housing insecurity and at risk of displacement?**

Give people more power. Provide affordable housing and lift people up and not throw them out. Provide shared housing. Ownership changes how people take care of their space. It is too little to survive on even with AFH (Baltimore AFH program). Encourage homeownership and give people something so they can purchase something. If you have enough money to pay your rent and have a little left over, it would be easier and less stressful.

Barbara Wilson

- 1. How often do you spend time in Belvedere?**

Twice per week.

- 2. What do you like about Belvedere?**

Belvedere is beautiful.

- 3. When you spend time in Belvedere, what do you typically do (e.g., shopping, walking, biking)?**

I sit in the car. I watch boats, people, and the birds. I go to the market and CVS to shop.



4. Are you interested in living in Belvedere? Would you be interested in living in Belvedere if there were more available affordable housing options?

I would like to live in Belvedere, but I don't have the income. I have SSI but it does not fit into economic applications. But it would be a wonderful place to live.

5. What would an affordable housing development need to offer to incentivize you to move in?

Access for older people, from parking to laundry services. Accessibility is a struggle.

6. What do you like about living at The Hilarita? What do you think could be improved?

The road could be improved. They could make it two lanes, but I don't want them to give up the walking path. I would like to see them install ramps and features for greater accessibility. More parking, too; I put in a request when I first moved here. I also don't like that there is no use of the computer or community rooms; no CLC for making copies, etc.; no community room for family events (although it has a nice kitchen); and we used to have a language tutoring program. I do like that the weather is nice here; there is bus service (but I still have to climb the hill); and it is peaceful.

7. Please describe your current housing situation (e.g., number of people in your household, size of unit).

I live alone in a three-bedroom apartment.

8. What are your current housing needs? Needs could include your housing location, amenities, size, and type.

I need another washroom (on the third level); greater accessibility (ramps, etc.); someone to come and check on rats (management has not responded); and someone to come and clean the carpet. I want more opportunities to meet my neighbors, specific to learning about other cultures and experiences.

9. Prior to living at The Hilarita, what had been the challenges, obstacles and difficulties in getting your housing needs met?

I previously owned a home.

10. What policies, programs and resources would you suggest to protect residents facing housing insecurity and at risk of displacement?

Education and knowledge of the "in's and out's" of affordable housing; help with asking for things you need. People need a list of resources. I am taken care of, but not everyone is.

Brian Flynn

1. **How often do you spend time in Belvedere?**

I do my weekly shopping there.

2. **What do you like about Belvedere?**

I am an artist so I love it. In terms of architecture and the structure and layout of the town, it is incredible. I don't drive so I walk into town. The people are good, they always make you feel welcome. It is great for taking in new ideas for a canvas. Visually it is beautiful. The nearby school is well-designed. Belvedere is a feast for the senses.

3. **When you spend time in Belvedere, what do you typically do (e.g., shopping, walking, biking)?**

I go to the library, CVS, Woodland's, and the post office. I try to bring commerce to town every week or every month. The town's been good to me.

4. **Are you interested in living in Belvedere? Would you be interested in living in Belvedere if there were more available affordable housing options?**

I don't drive so I walk the hill. I am blessed with great neighbors, so I probably would not move. I would like to stay here [at The Hilarita] another 5 or 10 years.

5. **What would an affordable housing development need to offer to incentivize you to move in?**

It would have to be close to shopping and have good neighbors like here at The Hilarita. I need to be around people so I want access to town and the people. I connect with people at Strawberry and around town.

6. **What do you like about living at The Hilarita? What do you think could be improved?**

No complaints with management. I wish there was a laundry room on the hill so I could avoid walking down and back up, but it is not a big issue.

7. **Please describe your current housing situation (e.g., number of people in your household, size of unit).**

I live alone in a one-bedroom apartment. I have been here for 8 years and 9 months. No roommates. I have a living room and one bathroom. I usually commune with my neighbors outside. My sisters come to visit. I am getting my carpets cleaned soon, working on a new floor plan and decluttering.



8. What are your current housing needs? Needs could include your housing location, amenities, size, and type.

Affordability. I am on the SSI list, a Section 8 voucher recipient. I am lucky that my rent is based on my monthly income. The food pantry program helps with using my income left over after paying for rent, utilities and vitamins. My situation here works financially. I don't have a lot of savings but it generally balances.

9. Prior to living at The Hilarita, what had been the challenges, obstacles and difficulties in getting your housing needs met?

I want to pursue labor to bring in more income. I am going to talk with management about doing some murals.

10. What policies, programs and resources would you suggest to protect residents facing housing insecurity and at risk of displacement?

I would like to see more HUD and SSI housing options. But I have no complaints. I am extremely blessed! If The Hilarita was not available, I probably would have left California. My sister got me on the Section 8 waitlist, which made all the difference.

Carlos Lara

1. How often do you spend time in Belvedere?

We take walks daily.

2. What do you like about Belvedere?

It is safe and quiet.

3. When you spend time in Belvedere, what do you typically do (e.g., shopping, walking, biking)?

I walk and shop there. I would like to go biking.

4. Are you interested in living in Belvedere? Would you be interested in living in Belvedere if there were more available affordable housing options?

Yes, I would be interested in living in Belvedere.

5. What would an affordable housing development need to offer to incentivize you to move in?

A laundry room; more lights at night; and good neighbors.



6. What do you like about living at The Hilarita? What do you think could be improved?

I like the affordable rent at The Hilarita. But they need to renovate the structures. Our complaints never received a response from management, even when we reported vandalism, a car break-in. Luckily it is better now.

7. Please describe your current housing situation (e.g., number of people in your household, size of unit).

I live with my partner/spouse in a two-bedroom apartment.

8. What are your current housing needs? Needs could include your housing location, amenities, size, and type.

My housing needs include a Section 8 voucher, safety, and quality housing. For instance, the phone lines (landlines) at The Hilarita haven't worked for years. We have 4 lines that do not work. We cannot use AT&T so we have to go through Comcast, but they have high prices.

9. Prior to living at The Hilarita, what had been the challenges, obstacles and difficulties in getting your housing needs met?

Previous challenges included rents that were too high and poor conditions of neighborhoods. I was living in San Rafael and there was lots of noise, drinking, and expensive rent. I was happy to finally move to The Hilarita.

10. What policies, programs and resources would you suggest to protect residents facing housing insecurity and at risk of displacement?

Affordable housing resources. Enforcement of existing tenants rights laws. We raised 4 kids here. The schools and transportation were great. We need more housing units for families with kids. We need food programs. Also, good teachers; they helped a lot because I did not speak English at the time. We need safety programs. The library is a great asset for kids; it is a really nice library here.

David Martin

1. How often do you spend time in Belvedere?

I never go to Belvedere.

2. What do you like about Belvedere?

I like that it is an island.

3. When you spend time in Belvedere, what do you typically do (e.g., shopping, walking, biking)?

I go to the water and enjoy the view.



- 4. Are you interested in living in Belvedere? Would you be interested in living in Belvedere if there were more available affordable housing options?**

I am not really interested, but yes, I would consider it.

- 5. What would an affordable housing development need to offer to incentivize you to move in?**

Something more like The Hilarita.

- 6. What do you like about living at The Hilarita? What do you think could be improved?**

I love it. I like the space. It is a good place to live.

- 7. Please describe your current housing situation (e.g., number of people in your household, size of unit).**

I live alone in a two-bedroom apartment.

- 8. What are your current housing needs? Needs could include your housing location, amenities, size, and type.**

Taking care of the interior of my unit.

- 9. Prior to living at The Hilarita, what had been the challenges, obstacles and difficulties in getting your housing needs met?**

Before moving to The Hilarita, I could not find a home that suited my living needs and tastes. I lived in ill-fitting homes and neighborhoods previously.

- 10. What policies, programs and resources would you suggest to protect residents facing housing insecurity and at risk of displacement?**

More affordable housing.

Jarvis Jones

- 1. How often do you spend time in Belvedere?**

I have spent a lot of time in Belvedere. I have served on boards and commissions there, including at Farley Place. I knew and worked with Irwin Farley. I know people in Belvedere, friends I have known for over 30 years. I ended up at The Hilarita to help operate a boutique up the road.

- 2. What do you like about Belvedere?**

It is a beautiful place. I went to a play recently that told the whole history of Belvedere. My friend from the yacht club was in the play. Belvedere has very community-oriented, friendly people. It feels like an old home town.



3. **When you spend time in Belvedere, what do you typically do (e.g., shopping, walking, biking)?**

There is not a lot to do there. Everything is so connected between Tiburon and Belvedere so you don't have to end up going to Belvedere. All of the shops are in Tiburon. I go walking in Belvedere all of the time. I go to the nail salon, my bank, the library, and the post office.

4. **Are you interested in living in Belvedere? Would you be interested in living in Belvedere if there were more available affordable housing options?**

It depends on what the housing looks like. I am 75 years old. Belvedere is a nice place to live, so it's a possibility.

5. **What would an affordable housing development need to offer to incentivize you to move in?**

The development needs to look good. They have to be well-designed, beautiful homes. It needs architects that want to create something respectful for tenants and the community. It needs the right contractors, not those that want to bilk money out of a large budget. Units should have quality cabinets and features; when developments do not choose quality stuff, it is because they think the future tenants are poor and that's not right. The developments should represent the town. Do upscale design. Bring together a volunteer team of architects and landscapers to design housing that Belvedere can be proud of.

6. **What do you like about living at The Hilarita? What do you think could be improved?**

Skipped.

7. **Please describe your current housing situation (e.g., number of people in your household, size of unit).**

Skipped.

8. **What are your current housing needs? Needs could include your housing location, amenities, size, and type.**

Skipped.

9. **Prior to living at The Hilarita, what had been the challenges, obstacles and difficulties in getting your housing needs met?**

Skipped.



10. What policies, programs and resources would you suggest to protect residents facing housing insecurity and at risk of displacement?

A program for first-time homeownership. Children who grow up here cannot move back or are forced to move away. We should put aside affordable homes for first-time homebuyers. The City should utilize capital gains and make the finances make sense for people.

Jungsoo Chung

1. How often do you spend time in Belvedere?

Every day.

2. What do you like about Belvedere?

It is a beautiful area. Nice views. Safe. Nice people.

3. When you spend time in Belvedere, what do you typically do (e.g., shopping, walking, biking)?

I walk and go to the playground with my grandson.

4. Are you interested in living in Belvedere? Would you be interested in living in Belvedere if there were more available affordable housing options?

Yes, I would be interested in living in Belvedere. I like the City's potential new housing sites. I have lived here since 1998. I like the area very much.

5. What would an affordable housing development need to offer to incentivize you to move in?

Skipped.

6. What do you like about living at The Hilarita? What do you think could be improved?

I am living in an original unit, but it is now in need of remodeling. I need a new carpet.

7. Please describe your current housing situation (e.g., number of people in your household, size of unit).

Skipped.

8. What are your current housing needs? Needs could include your housing location, amenities, size, and type.

Skipped.

9. Prior to living at The Hilarita, what had been the challenges, obstacles and difficulties in getting your housing needs met?

Skipped.



10. What policies, programs and resources would you suggest to protect residents facing housing insecurity and at risk of displacement?

There are good rental rates for me at The Hilarita right now. I am so happy to live here.

Phillip Ramirez

1. How often do you spend time in Belvedere?

I go there a few times a month. I used to be a part of the Tiburon Arts Commission. I like doing volunteer work in my free time.

2. What do you like about Belvedere?

Belvedere is beautiful.

3. When you spend time in Belvedere, what do you typically do (e.g., shopping, walking, biking)?

Shopping.

4. Are you interested in living in Belvedere? Would you be interested in living in Belvedere if there were more available affordable housing options?

Sure. It depends on availability and my situation at the time. Accessibility is an important consideration with my handicap.

5. What would an affordable housing development need to offer to incentivize you to move in?

Same as what The Hilarita offers. The Hilarita has a connection with the Episcopalian church and the Butt Foundation. Their participation helps subsidize rent. Section 8 housing availability is important to me. And I need apartments with handicap accommodations, including rails in bathrooms.

6. What do you like about living at The Hilarita? What do you think could be improved?

I enjoy living at The Hilarita, but we need to have a more stable management.

7. Please describe your current housing situation (e.g., number of people in your household, size of unit).

I live alone.

8. What are your current housing needs? Needs could include your housing location, amenities, size, and type.

Handicapped access and accommodations.



9. **Prior to living at The Hilarita, what had been the challenges, obstacles and difficulties in getting your housing needs met?**

No challenges as far as I am concerned.

10. **What policies, programs and resources would you suggest to protect residents facing housing insecurity and at risk of displacement?**

All of my needs are met. The Butt Foundation (or it could be the Presbyterian group) subsidizes rents. Subsidized rents make a difference. I couldn't afford to live here otherwise. I have been here for 25 years.

Richard Couto

1. **How often do you spend time in Belvedere?**

Two days a week.

2. **What do you like about Belvedere?**

I like that it is quiet, scenic. My grandparents live there. I used to go to a martial arts program there.

3. **When you spend time in Belvedere, what do you typically do (e.g., shopping, walking, biking)?**

I have dinner with my grandparents and help them with gardening and housework. I sometimes join them for concerts in the park.

4. **Are you interested in living in Belvedere? Would you be interested in living in Belvedere if there were more available affordable housing options?**

Yes, I would be interested in living in Belvedere.

5. **What would an affordable housing development need to offer to incentivize you to move in?**

A well-maintained laundry room with machines big enough for blankets; parking; and easy access by car (no traffic issues).

6. **What do you like about living at The Hilarita? What do you think could be improved?**

I like that it is easy to find; neighbors are respectful of each other's privacy; easy to get to school (the 8 bus provides a straight shot from home to San Francisco); the computer room (especially when I was younger), and decent internet speeds. The one negative is that the management turnover rate is way too high.



- 7. Please describe your current housing situation (e.g., number of people in your household, size of unit).**

I live with my mother.

- 8. What are your current housing needs? Needs could include your housing location, amenities, size, and type.**

I want the ability to put plants near the front door (where there is sunlight); to have a decent amount of floor space so I can work/recreate at home (a community room would not satisfy this need); and smart maintenance (pro-active repairs).

- 9. Prior to living at The Hilarita, what had been the challenges, obstacles and difficulties in getting your housing needs met?**

Not applicable. I have been a resident of The Hilarita since I was 3 years old.

- 10. What policies, programs and resources would you suggest to protect residents facing housing insecurity and at risk of displacement?**

The biggest positive factor for us is the 30% income rent limit. I also want to reemphasize the importance of ensuring low management turnover at affordable housing developments. For the City of Belvedere's proposed housing sites, the West Shore Road and Belvedere Avenue sites are not attractive to me because there will be a lot of traffic. The Bayview Avenue site looks good. I also think there could be development on the northside of Belvedere near the water.

Sanober Bassa

- 1. How often do you spend time in Belvedere?**

I am a resident.

- 2. What do you like about Belvedere?**

I like everything. It is safe, the police department is close by. People are kind. It is great for walking and quiet.

- 3. When you spend time in Belvedere, what do you typically do (e.g., shopping, walking, biking)?**

I walk.

- 4. Are you interested in living in Belvedere? Would you be interested in living in Belvedere if there were more available affordable housing options?**

Yes, I am interested in living in Belvedere.



5. **What would an affordable housing development need to offer to incentivize you to move in?**

A nice and clean place. I try hard to keep a nice, clean place but it is challenging at The Hilarita.

6. **What do you like about living at The Hilarita? What do you think could be improved?**

The Hilarita needs to be remodeled. In my unit, they haven't changed the stove since 2014 when I moved in; they haven't done any painting; the railings are dirty; there are gas leaks, my toilet clogs, and the sink leaks. The carpet is rotting. I ordered blinds and they never came.

Management is not responsive to these requests. They just say "I'll talk to my boss." If they cannot afford to remodel, at least do some of the small things. The community room is good for hosting small gatherings, but I have had issues with writing checks to reserve the space; I have to keep writing new checks each time, which is annoying. Also, I would like them to lower the price of using the washing machine; it is up to \$2.50 a load now.

7. **Please describe your current housing situation (e.g., number of people in your household, size of unit).**

We are a family of 5 in a four-bedroom apartment.

8. **What are your current housing needs? Needs could include your housing location, amenities, size, and type.**

I need a new stove, a new carpet, and new cabinets.

9. **Prior to living at The Hilarita, what had been the challenges, obstacles and difficulties in getting your housing needs met?**

Skipped.

10. **What policies, programs and resources would you suggest to protect residents facing housing insecurity and at risk of displacement?**

I want to see rent control. We need to help people to keep housing units affordable. Landlords and policymakers need to be thoughtful about how much people can reasonably afford. It should be based on a household's income and fixed expenses.

Shahpar Davoudi

1. **How often do you spend time in Belvedere?**

I walk there every morning.

2. **What do you like about Belvedere?**

I like walking there. It is beautiful. I love it!



3. **When you spend time in Belvedere, what do you typically do (e.g., shopping, walking, biking)?**

I cannot afford to shop there. I wish they had a Trader Joe's.

4. **Are you interested in living in Belvedere? Would you be interested in living in Belvedere if there were more available affordable housing options?**

Yes, I am interested.

5. **What would an affordable housing development need to offer to incentivize you to move in?**

I need two bedrooms, so there is space for my caregiver. I wish I had a view. I would like less noise; there is too much noise with the garbage outside. I need quiet. And I need the unit to be low-income.

6. **What do you like about living at The Hilarita? What do you think could be improved?**

I have been here for 30 years. It used to be good, but now it gets worse with every day due to the management changing.

7. **Please describe your current housing situation (e.g., number of people in your household, size of unit).**

I live in a two-bedroom apartment with my caregiver.

8. **What are your current housing needs? Needs could include your housing location, amenities, size, and type.**

Skipped.

9. **Prior to living at The Hilarita, what had been the challenges, obstacles and difficulties in getting your housing needs met?**

Skipped.

10. **What policies, programs and resources would you suggest to protect residents facing housing insecurity and at risk of displacement?**

I would like to see rent control, where the amount of rent is dependent on a person's income.

Sharon Lara

1. **How often do you spend time in Belvedere?**

I walk there daily.

2. **What do you like about Belvedere?**

It is safe, clean and beautiful. I like that there is flat walking on sidewalks for the elderly and we are able to walk at night in the dark.



- 3. When you spend time in Belvedere, what do you typically do (e.g., shopping, walking, biking)?**

I walk, shop, and go to CVS for medications (very important).
 - 4. Are you interested in living in Belvedere? Would you be interested in living in Belvedere if there were more available affordable housing options?**

Yes, I would be interested in living in Belvedere.
 - 5. What would an affordable housing development need to offer to incentivize you to move in?**

Easy access to laundry (no stairs). Play space for grandkids, or at least access to parks, tennis courts. Safety is very important. I need someone who will enforce the no smoking policy (that is not happening at The Hilarita). I want somewhere where I feel heard by management when I have a complaint about vandalism.
 - 6. What do you like about living at The Hilarita? What do you think could be improved?**

I have lived here for 36 years. I like that Section 8 housing is available here.
 - 7. Please describe your current housing situation (e.g., number of people in your household, size of unit).**

I live with my partner/spouse in a two-bedroom apartment.
 - 8. What are your current housing needs? Needs could include your housing location, amenities, size, and type.**

I need to maintain my Section 8 certification now that I am a senior on a limited income. I would like a community garden, a small place for plants. Nearby parks. On-site play areas for kids.
 - 9. Prior to living at The Hilarita, what had been the challenges, obstacles and difficulties in getting your housing needs met?**

Skipped.
 - 10. What policies, programs and resources would you suggest to protect residents facing housing insecurity and at risk of displacement?**

I never looked into buying a home. We were always happy as renters. I think the Section 8 program is helpful.
-



Common Themes

1. The Hilarita is a good example of affordable housing development and tenants generally like living there, but ongoing deferred renovation and maintenance and frequent management turnover are problems that future housing needs to do a better job of planning for.
 2. Section 8 housing and other approaches to subsidizing or limiting rent (including rent control) are extremely important resources for low-income households, especially seniors on a fixed income. Without these supports, even affordable housing in Belvedere may be too expensive for many households.
 3. Lower income households want housing that is well-designed and worthy of pride. They care about cleanliness, the quality of design and materials, the opportunity for personal and recreational space (such as gardens, kid play areas, computer labs), and an environment that encourages healthy relationships with their neighbors and property management staff.
-

Planning Commission Draft

Environmental Hazards: Safety and Stability Element Update (2023-2031)

City of Belvedere

December 14, 2022



Prepared by
EMC Planning Group

PLANNING COMMISSION DRAFT

**ENVIRONMENTAL HAZARDS: SAFETY AND
STABILITY ELEMENT UPDATE (2023-2031)**
CITY OF BELVEDERE

PREPARED FOR

City of Belvedere

Irene Borba, Director of Planning & Building
450 San Rafael Avenue
Belvedere, CA 94920
Tel 415.435.3838
iborba@cityofbelvedere.org

PREPARED BY

EMC Planning Group Inc.

601 Abrego Street
Monterey, CA 93940
Tel 831.649.1799
Fax 831.649.8399
Ande Flower, MUP, AICP, Principal Planner
flower@emcplanning.com
www.emcplanning.com

December 14, 2022

This document was produced on recycled paper.



Table of Contents

1.0	ENVIRONMENTAL HAZARDS: SAFETY AND STABILITY ELEMENT.....	1-1
1.1	Introduction	1-1
1.2	Goals, Policies and Actions.....	1-30
1.3	References.....	1-37

Tables

Table EH- 1	Geologic Hazards	1-7
-------------	------------------------	-----

Figures

Figure 1	Regional Geology Map.....	1-4
Figure 2	Regional Faulting and Seismicity	1-5
Figure 3	Liquefaction Hazards Map	1-10
Figure 4	Tsunami Hazards Map	1-12
Figure 5	Flood Hazards Map.....	1-14
Figure 6	Sea-Level Rise Map (1-Foot Rise).....	1-15
Figure 7	Sea-Level Rise Map (3- and 6-Foot Rise).....	1-16
Figure 8	Slope Stability and Landslide Hazards Map.....	1-18
Figure 9	Fire Hazard Severity Zones Map.....	1-21
Figure 10	Single Egress Streets Map.....	1-23
Figure 11	Conceptual Evacuation Map.....	1-24
Figure 12	Evacuation Routes and Sea-Level Rise Map	1-28
Figure 13	Evacuation Routes and Tsunami.....	1-29

Environmental Hazards: Safety and Stability Element

1.1 Introduction

The Environmental Hazards Element examines some of the special problems of developing property in Belvedere's unique environment and proposes strategies to ensure that Belvedere remains a safe, as well as environmentally attractive, setting. The objectives of this element are to reduce potential injury or loss of life and to lessen possible property damage. City-initiated measures to reduce risk to human life and property should focus upon:

- Areas identified as known or suspected greatest natural hazard areas; and
- Hazards that can be avoided or mitigated for new development through improved land development practices.

State law requires that the Environmental Hazards Safety Element identify hazards and hazard abatement provisions to guide decisions related to zoning, subdivisions, and entitlement permits. Policies should address not only methods of minimizing risks, but also ways to minimize economic disruption and expedite recovery following disasters. The Environmental Hazards Safety Element overlaps with topics also mandated in the Land Use, Open Space, and Sustainability and Resource Conservation Elements.

The Federal Disaster Mitigation Act of 2000 requires that cities, counties, and special districts have a Local Hazard Mitigation Plan (LHMP)¹ to be eligible to receive FEMA hazard mitigation funds through the Hazard Mitigation Grant Program, Pre-Disaster Mitigation Grants, Flood Mitigation Assistance and Severe Repetitive Loss Grants. This document must be in place or the City would not be eligible for state disaster funds should a disaster occur. When a City has an adopted LHMP as part of its local General Plan, the local match for Public Assistance funds is waived. FEMA requires this document be updated every five years. In 2016, the city partnered with the Marin County Sheriff's Office of Emergency Services (OES), Department of Public Works, Fire Department, Community Development Agency, and all Marin County cities and towns to produce the multi-jurisdictional LHMP, which was adopted by the City in 2019². Marin County Multi-Jurisdictional LHMP describes updated strategies for sustaining and building current mitigation activities to ensure

¹ Marin County Multi-Jurisdictional Local Hazard Mitigation Plan (LHMP) [Marin County Multi-Jurisdictional Local Hazard Mitigation Plan 2018_wCOVER \(2\).pdf \(storage.googleapis.com\)](#)

² Belvedere City Council Meeting May 13, 2019 [Item-10 \(cityofbelvedere.org\)](#)

the future safety of lives, preservation of property, and protection of the environment during times of disaster. Belvedere coordinates with other cities in the document update (Housing Element) through the Association of Bay Area Governments (ABAG).

Beyond the State and Federal mandates, there are compelling reasons for citizens and decision-makers to concern themselves with identifying and mitigating hazards inherent in Belvedere's natural setting. Homeowners, developers, and government officials experience environmental hazard impacts, often with significant property losses and occasionally with danger to people in their daily activities.

Varying degrees of protection can be selected to safeguard against the hazards associated with the environmental conditions discussed in this element. The financial costs necessary to insure against damage can be high, and judgments about a risk must include the weight of the consequences for not undertaking a measure. Many of the recommendations that take the form of policies are measures which the City, as a rule, already implements at the present time; others are derived from an environmental hazard analysis conducted in 2009 for the General Plan Update.

Environmental hazards not in this element include vector-related health hazards, water supply contamination, noise, airport landing and takeoff safety zones, and other issues which are not likely to significantly impact Belvedere. Impacts due to Greenhouse Gas emissions have been discussed in the Sustainability and Resource Conservation Element. The element consists of the following sections:

- Setting, providing an introduction to the environmental setting of Belvedere, in terms of floodplain management, geologic, seismic, fire safety, disaster preparedness, hillside stability and other hazard terms; and
- Goals, Policies, and Actions to provide guidance for lessening the dangers and costs of these hazards. These goals, policies and actions are derived from Belvedere's Overall Vision and Guiding Principles that preserve the special and unique sense of place of Belvedere while allowing changes that enhance the community.

Setting

For the Environmental Hazards Element, a background report of Geologic Hazards and Mitigation Measures was prepared by ENGEO Inc. to provide an understanding of the existing hazards in and around the City. The environmental hazards identified in the background report were revisited in 2022 and compared to the most recent available data. The following sections are discussed further in that background report.

Geologic Setting

Belvedere and Corinthian Islands are underlain by metamorphosed greenstone and sandstone of the Franciscan Assemblage. Layering within the bedrock generally runs northwest, parallel to the long

axis of Belvedere Island, and dips steep to the northeast. [Figure 1, Regional Geology](#), depicts the bedrock geology of the City. Prior to development of the City, Belvedere and Corinthian Islands were separated from Tiburon by a shallow lagoon and mudflats. Development of the City since the late 1800's has included partial filling of the lagoon and grading of numerous roads and building pads on the steep hillsides of Belvedere and Corinthian Islands.

The Bay Area is one of the most seismically active regions in the world due to its location on the boundary between the North American and Pacific tectonic plates. In the area surrounding Belvedere, the plate margin is formed by several active fault lines, including the San Andreas fault, located approximately 8.5 miles to the southwest, and the Hayward Fault located about 9.5 miles to the northeast. Major active faults and historic seismicity in northern California are depicted on [Figure 2, Regional Faulting and Seismicity](#). According to the 2015 Uniform California Earthquake Rupture Forecast, Version 3 (UCERF 3)³, the probability of a magnitude 6.7 or larger earthquake striking the greater San Francisco Bay Area within the next 30 years, from 2014, is 72-percent. For northern California, the most likely source of such earthquakes is the Hayward-Rodgers Creek Fault (14.3 percent before the year 2040) and the Calaveras Fault (7.4 percent before the year 2044), which currently rival or exceed those on the Northern San Andreas, in part because they are both relatively ready.

Geologic Materials

One of the factors controlling the distribution of geologic hazards in the City is variation of geologic materials. In general, the bedrock formations in the City consist of dense, competent rock that is capable of supporting the moderately steep natural slopes that form much of Belvedere and Corinthian Islands. However, the local stability of the bedrock is greatly influenced by the degree of fracturing and weathering at any given location. In addition, the bedrock can be destabilized by shoreline erosion or by man-made cuts that create over-steepened slopes. For example, the bedrock exposed in steep shoreline bluffs at the southwest corner of Belvedere Island has historically experienced sloughing and shallow landslides.

Swale and valley areas on the slopes of Belvedere and Corinthian Island are underlain by deposits of colluvium, a type of soil that forms from the down slope transportation and accumulation of weathered bedrock debris. Colluvium can be subject to stability problems, especially where man-made cuts reduce lateral support or where fills add lateral loads to slopes. Landslides typically form in swale areas where thick deposits of colluvium have accumulated. The potentially low natural stability of colluvium can be further reduced by the presence of groundwater, introduced either during heavy winter rains, by poor surface drainage, or by irrigation.

³ UCERF3: A New Earthquake Forecast for California's Complex Fault System ([fs2015-3009.pdf \(usgs.gov\)](#))

Figure 1 Regional Geology Map



SOURCE: California Geological Survey, 2021

Figure 2 Regional Faulting and Seismicity

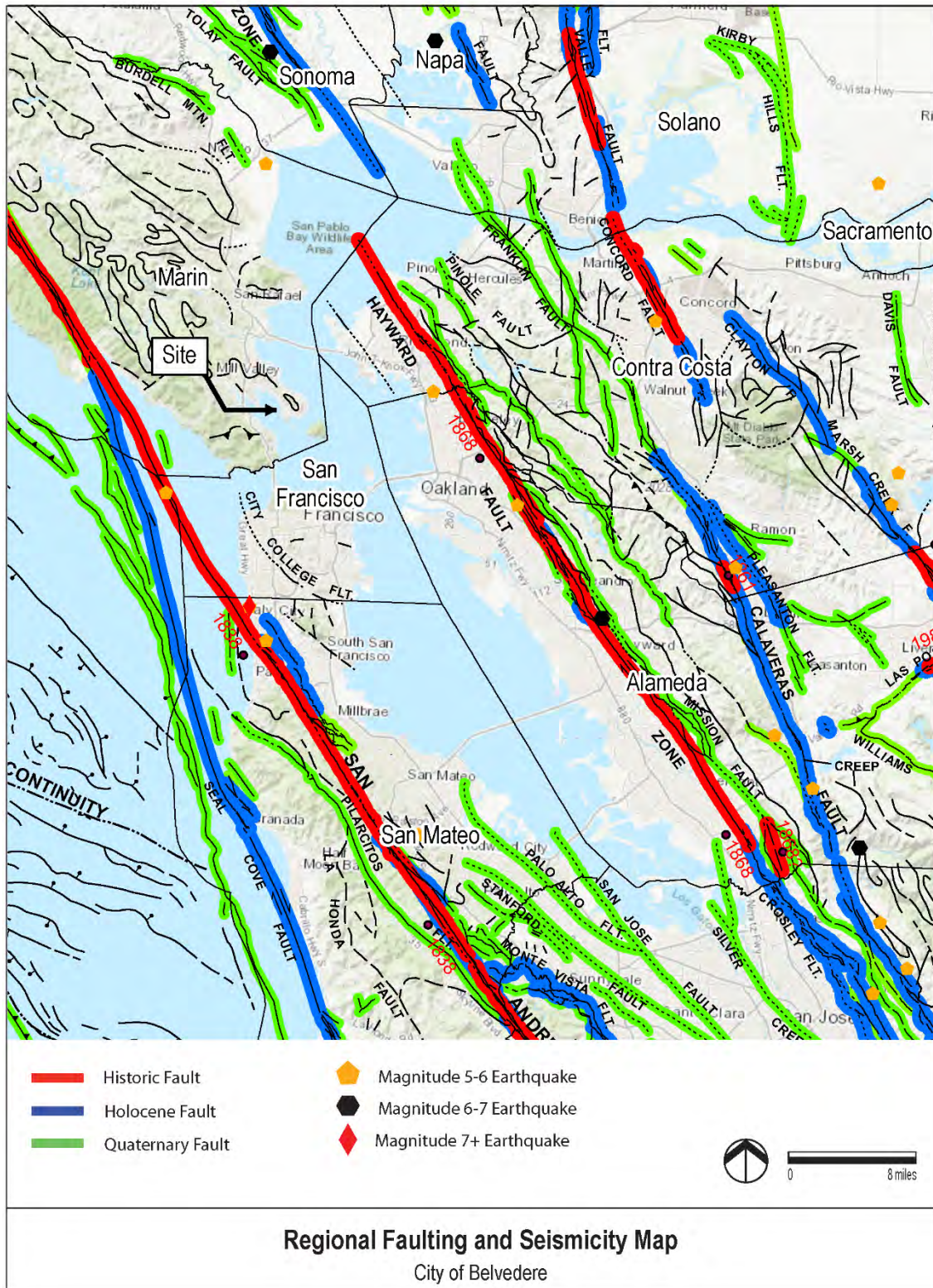

SOURCE: California Geological Survey, 2021

The original distribution of geologic materials throughout the City has been extensively modified by man-made improvements. The construction of roads, building pads and other improvements in the City has included both excavations into steep hillsides and placement of fill to create buildable land. On sloping ground, level areas for development were typically constructed by excavating cut slopes on the uphill slopes and placing fill on the downhill slopes.

Much of this construction occurred between the 1930's and the 1950's, prior to the development of modern grading practices and codes. Cut and fill slopes along roadways and around building areas are locally supported by retaining walls of many types, ages and variable states of repair, including many older un-reinforced masonry walls. There are instances of walls that are in poor condition, tilted, cracked or otherwise affected by soil movements. Sections of older masonry walls have locally been replaced by pier-and wood lagging walls. Several older masonry walls supporting roads have been structurally reinforced by tieback anchors.

The Belvedere Lagoon neighborhood is the most extensively graded area within the City limits. The elevated areas that now support the streets and residential lots in the lagoon neighborhood was created in the mid-to late 1940's by construction of dikes at Beach Road and San Rafael Avenue and draining of the original interior lagoon. Native soils were excavated from the existing lagoon areas and placed as fills to form elevated streets and building pads. Thick deposits of potentially compressible marine clays, silts and loose sand remain below the Lagoon neighborhood.

The relative levels of risk from geologic hazards within the City are influenced by the distribution of natural soil and rock materials, the steepness of slopes, man-made changes to original conditions, and external factors such as wave erosion and seismic ground shaking. On the following pages, [Table EH-1](#) provides a summary overview of geologic hazards in Belvedere.

Seismic Ground Shaking

The Bay Area is one of the most seismically active regions in the world due to its location on the boundary between the North American and Pacific tectonic plates. In the area surrounding Belvedere, the plate margin is formed by several active fault lines, including the San Andreas Fault, located approximately 8.5 miles to the southwest and the Hayward Fault located about 9.5 miles to the northeast. For many millions of years, the Pacific Plate, which includes the Point Reyes Peninsula, has been migrating northwest, sporadically jerking and sliding past the North American Plate along this rupture. As a result, different bedrock sequences that originated up to hundreds of miles from each other have been juxtaposed on opposite sides of the fault, which follows the trough-like Olema Valley and Tomales Bay.

Table EH- 1 Geologic Hazards

Geologic Hazard Category	Description	Landslide Susceptibility	Settlement Potential	Liquefaction and Ground Lurching Susceptibility	Erosion Potential	Tsunami Inundation	Comments
Slope Stability Category 1	Developed hillside areas generally inclined at 3H:1V or flatter	Low	Low	Low	Low to moderate	Low	Grading and retaining wall construction may locally create potential slope movement hazards
Slope Stability Category 2	Developed hillside areas generally inclined at between 3H:1V and 2H:1V	Moderate	Low	Low	High	Low	Grading and retaining wall construction may locally create potential slope movement hazards.
Slope Stability Category 3	Developed hillside areas generally inclined at 2H:1V or steeper	Moderate to High	Low	Low	High	Low	Grading and retaining wall construction may locally create potential slope movement hazards.
Slope Stability Category 4	Steep cut slope above West Shore Road	High	Low	Low	High	Low	Hazard of rock fall to adjacent road and residences
Slope Stability Category 5	Slope Stability Category 5	High	Low	Low	High	Low	Local stability greatly influenced by degree of fracturing and weathering of bedrock and to continued destabilization by wave erosion
Bay Fill over Marine Sediments	Marine sands, silts and clays deposited in the lagoon and around the island periphery	Low	High	High	Low to moderate	High	Seismic ground shaking will potentially be amplified by the soft marine sediments underlying the lagoon neighborhoods

Geologic Hazard Category	Description	Landslide Susceptibility	Settlement Potential	Liquefaction and Ground Lurching Susceptibility	Erosion Potential	Tsunami Inundation	Comments
Shoreline Inundation Areas	Shoreline Inundation Areas	Varies	Varies	Varies	High	High	Shoreline areas within 15 feet of sea level; including both Bay Fill and rocky shoreline areas

SOURCE: City of Belvedere, 2010

Other than the San Andreas, no active faults, established as potential sources of earthquakes, are known within Marin County. However, most of the County is sandwiched between two major active fault zones, the San Andreas and the Hayward, both of which have generated significant earthquakes during the 200 years of recorded history of the area.

According to the California Geological Survey, the probabilistic seismic ground motions (with a 10 percent probability of being exceeded in 50 years) are estimated to be approximately 0.5g (50 percent of gravity in horizontal direction) for the portions of the City underlain by bedrock. Ground shaking levels in areas of Bay fill or on very steep slopes could be significantly higher. The impacts from seismic ground shaking area are likely to include damage to older structures lacking shear walls and secure attachment to foundations, damage to many older un-reinforced masonry walls, and widespread shallow slope failures in the upper soil layers on steep slopes resulting in landslides. Seismic ground shaking will also trigger ground failures in filled land in the lagoon neighborhoods and along West Shore Road, as described below.

Because many streets in the hills traverse upslope landslide deposits and streets are the usual routes of underground utility pipes, it should be expected that a significant earthquake generated in the North Bay Area will result in the disruption of some transportation routes and the rupturing of water, gas, and sewer lines as a result of earthquake-induced landslides. Fires could also be triggered by the damage to structures or utilities by the shaking.

The seismic design provisions of the California Building Code (CBC) prescribe minimum building standards that are intended to allow structures to resist:

- Minor earthquakes without damage;
- Moderate earthquakes without structural damage but with some nonstructural damage; and
- Major earthquakes without collapse but with some structural as well as nonstructural damage.

Essential structures, such as fire stations, hospitals or schools, have more stringent earthquake provisions that are set forth in the CBC. All new construction in the City should be required to follow current seismic codes. Many structures in the City of Belvedere were constructed before the adoption of modern building codes. However, experience with past earthquakes in California has shown that single- family wood frame structures like the majority of those in the City are unlikely to experience catastrophic failure or collapse due to seismic ground shaking. The performance and safety of existing structures can be improved by seismic retrofits such as improving attachment of walls to foundations and roofs, adding structural bracing and shear walls and addition of shutoff systems for electrical, water and gas connections. Buildings built of brick or stone or having large areas of glass could be made safer through remedial measures to reduce structural hazards.

The City is unusual in that it comprises two islands in the San Francisco Bay, the largest of these is connected to the mainland by two earthen levees, which are susceptible to significant displacement from an earthquake. Limited access, adjacency to sea water, an antiquated system of levees and seawalls built without consideration for sizeable earthquakes, and rigid utility trunk lines combine to create a situation that needs to be remedied in order to protect citizens and public infrastructure. All utility line supplying electricity, gas, water, sewer, and fire suppression are embedded within the levees, making them equally vulnerable to failure during a sizable earthquake. Emergency access and evacuation routes are also dependent on the levee systems, as the roads built atop the levees provide the only access to Belvedere Island. These city-owned roads are over 80 years old and have not been upgraded since their original construction.

To address the risk of seismic activity within the community the City staff and community stakeholders have established the Critical Infrastructure Project⁴. Approved in 2021, the conceptual project design outlines plans strengthening the City's levees against seismic activity through the installation of steel sheet piles. These structures will be embedded deep into the sand and mud layers under these roads and will have the added benefit of stabilizing the existing concrete seawalls on Beach Road⁵. A draft Environmental Impact Report (EIR)⁶ for the Seismic Upgrade Project was submitted for review in October, 2022. Following the certification of the EIR, efforts to secure funding will take place to support the project implementation.

Liquefaction and Ground Lurching

Potentially liquefiable marine sediments and fills underlie most of the Belvedere Lagoon. [Figure 3, Liquefaction Hazards Map](#), depicts areas within the City at very high risk of soil liquefaction, resulting in a loss of soil stability caused by saturation and a sudden change in stress condition, such as an earthquake. Liquefiable sediments are also likely to be present under the fills along West Shore Road. About 89 acres of residential properties within the City have an earthquake liquefaction susceptibility of Very High, High or Moderate Liquefaction, per the ABAG liquefaction map.

⁴ City of Belvedere Critical Infrastructure Project | Belvedere, CA - Official Website (cityofbelvedere.org)

⁵ City of Belvedere Critical Infrastructure Project Plans Belvedere-CIP-Project-Plans (cityofbelvedere.org)

⁶ Belvedere Seismic Upgrade Project Draft EIR Belvedere DEIR (cityofbelvedere.org)

Figure 3 Liquefaction Hazards Map



SOURCE: USGS National Earthquake Hazards Reduction Program

Liquefaction typically occurs when seismic cyclic shear stresses collapse loose granular soil structures, increasing soil pore water pressure, reducing the effective stress (the frictional interlocking of soil particles) and decreasing soil strength.

The most common types of ground failure typically associated with liquefaction include lateral spreading of subsurface layers causing ground fissures, tilting of the surface and loss of bearing within the area of the spread. Vertical settlements commonly occur due to displacement of sand volume through sand boils and densification and/or flow of susceptible sand layers. Loss of bearing strength beneath structure foundations can cause settlement or rotation of the structure. Buoyant buried objects, such as tanks or swimming pools, may float out of the ground.

Soft marine silts and clays like those under the Belvedere Lagoon are also susceptible to ground lurching. Ground lurching is believed to be caused by loss of shear strength in soft silts and clays during seismic ground shaking. Ground lurching can result in permanent displacement and tilting of the ground and ground cracking.

Liquefaction and ground lurching hazards cannot be eliminated in the Belvedere Lagoon area due to the age and nature of the existing construction. Beach Road and San Rafael Avenue, which provide access to the City and contain lifeline utilities, are potentially susceptible to damage in the event of liquefaction or ground lurching induced ground failure. The risk to lifeline utilities could be reduced by installing automatic shutoff valves, bracing, flexible materials, flexible joints and connections, joint restraint, strengthening of support structures, or other means. Locations at risk should also be designed for easy access and repair, and consideration should be given to providing pre-designed replacement/repair fittings to allow rapid bridging of breaks at crucial locations where damage is anticipated.

Tsunami

Low lying portions of Belvedere are susceptible to inundation from tsunami, known as waves produced from a seismic event. Belvedere Lagoon neighborhoods and low-lying areas along the northern shoreline of Belvedere Island could be impacted if a 20-foot-high tsunami wave were to enter the Golden Gate. Impacts from tsunami could include damage to improvements from wave inundation and from wave carried debris.

Tsunami is a potential safety hazard as well as a hazard to property. The actual areas that will be impacted from a tsunami will vary depending on factors such as the size of the tsunami wave, tide level at the time of the tsunami, the wave source location and the wave direction. In general, areas adjacent to the shoreline that are below an elevation of approximately 15-to-20 feet above mean sea level appear to have a higher level of risk. The areas of highest risk of tsunami inundation are identified on [Figure 4, Tsunami Hazard Map](#), and described in [Table EH-1](#).

Figure 4 Tsunami Hazards Map



SOURCE: California Geological Survey

For any proposed new development along the shoreline and in the Belvedere Lagoon area, the potential for adverse impacts from tsunami should be evaluated and mitigation measures developed if needed. Mitigation measures could include elevating improvements above the anticipated wave level, and construction of levees or breakwaters. Improvement of existing breakwaters and sea walls could reduce risks from tsunami inundation.

A tsunami warning system is currently in place in the Bay Area. The system is intended to alert people to an imminent tsunami with sufficient time to permit safe evacuation from areas of high risk. Belvedere should periodically review and update the City evacuation plan.

Flooding

Since the City of Belvedere is surrounded by water, it is critical to consider management of the floodplains and to address issues that are related to a rise in the sea level. In order to raise awareness regarding the impacts of the rising sea level, it should be monitored locally. Hazards related to the rise in sea level will be minimized by developing cost effective impact protection measures where appropriate and necessary.

About 87 acres of the residential properties within the City are located in the 100-year flood zone (AE and VE) because of their proximity to the Belvedere Lagoon or the Richardson Bay. [Figure 5, Flood Hazards Map](#), depicts 2021 FEMA flood mapping, which indicates that flooding across Beach Road into Belvedere Lagoon from the direction of Belvedere Cove is anticipated in a 100-year flood event. All new residential and commercial structures and, depending on construction valuation, remodels, additions and repairs to structures within the floodplain zones must conform to Municipal Code Chapter 16:20, Floodplain Management.

In 2006, the California Environmental Protection Agency completed a study which found that water levels in San Francisco Bay could rise an additional five inches to three feet, or nearly one meter, by the end of this century. The rate of sea level rise will depend on the increase in temperature over this same time period.

Increased sea level resulting from the effects of climate change is likely to exacerbate the threat of flooding within the city. [Figure 6, Sea-Level Rise Map \(1-Foot Rise\)](#), and [Figure 7, Sea-Level Rise Map \(3- and 6-Foot Rise\)](#), depicts areas within the City that would be inundated in the event of a rise in sea levels. One hazard associated with this change is the flooding of roadways that serve emergency personnel responding to calls for service in the City of Belvedere. Areas within the Belvedere Lagoon, as well as coastal development along West Shore Road and Beach Road would experience significant flooding and would limit possible evacuation routes in the event of an emergency.

Figure 5 Flood Hazards Map



SOURCE: FEMA National Flood Hazard Map, 2021

Figure 6 Sea-Level Rise Map (1-Foot Rise)

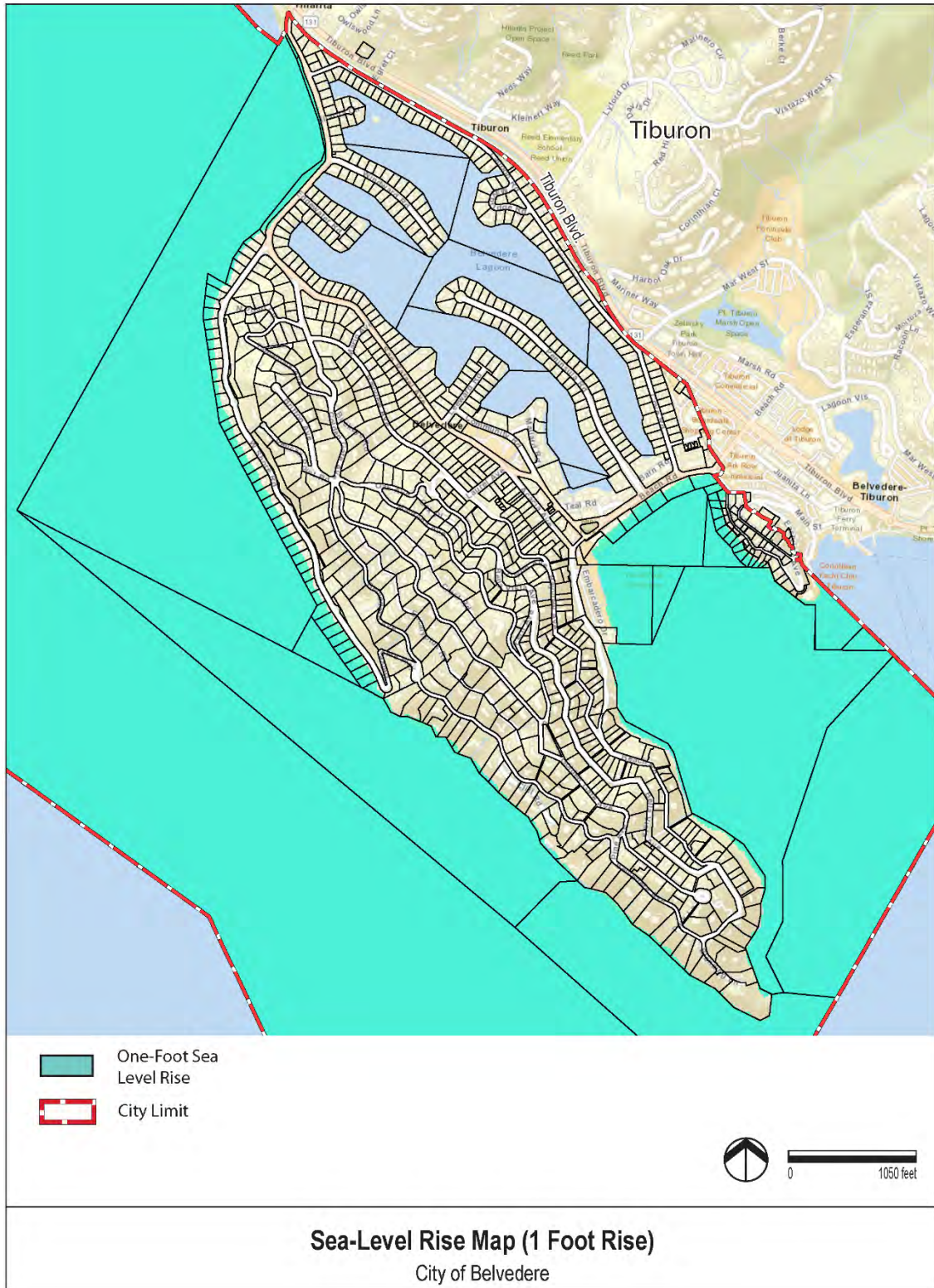

SOURCE: FEMA National Flood Hazard Map, 2021

Figure 7 Sea-Level Rise Map (3- and 6-Foot Rise)

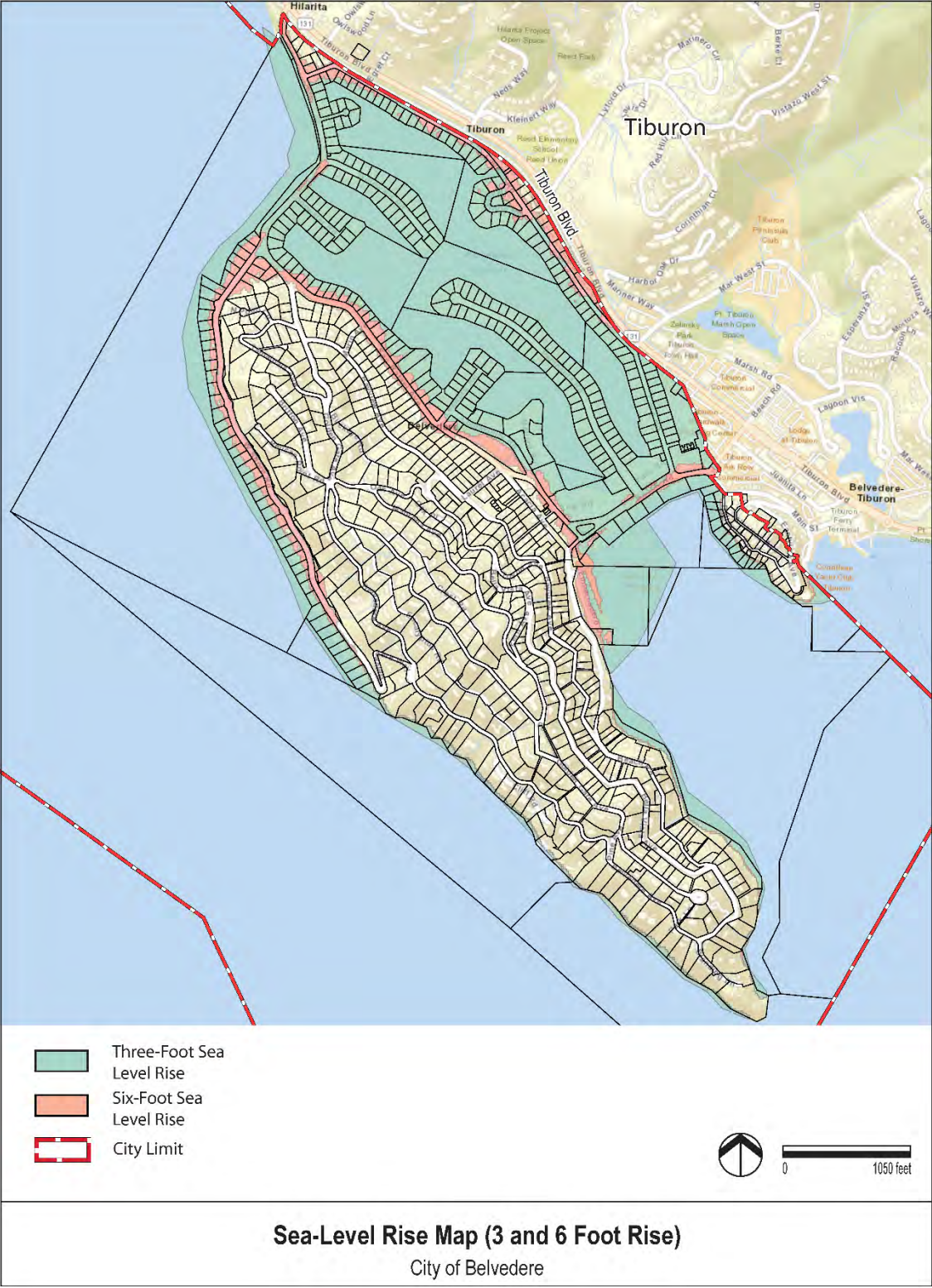

SOURCE: FEMA National Flood Hazard Map, 2021

To mitigate the possible impacts of elevated sea level rise, consideration should to development focused on protecting and improving the City’s seawalls, levees, and utilities. Conceptual designs have been developed for infrastructure improvements at San Rafael Avenue, West Shore Road, and Beach Road. While these improvements may affect scenic views of Richardson Bay and has been a source of concern and controversy within the community, residents have indicated that they would support planning efforts outlined in the Critical Infrastructure Project to evaluated adaptive strategies to address sea level rise, including locations at both San Rafael Avenue and Beach Road.

Compressible Marine Sediments

Potentially compressible marine sediments, including Young Bay Mud, former intertidal marsh and sandy shoreline deposits, underlie the Belvedere Lagoon neighborhoods and the perimeter shoreline of the City.

Settlement of marine sediments under the Belvedere Lagoon area due to the filling in the 1940’s is likely to be largely complete at this time. However, any additional filling or other addition of new surface loads in areas underlain by soft marine sediments will result in additional settlements. Settlement of marine sediments in Bay margin areas could result in damage to adjacent surface improvements and underground utilities.

Any new construction in Bay margin areas should carefully consider the potential effects of settlement both on the project and on adjacent properties. New construction can be supported on piles where appropriate. All new construction in Bay margin areas should be designed with the guidance of a qualified geotechnical engineer in accordance with the applicable California Building Codes.

Landslides

Landslides have historically caused significant property damage in Marin County and can potentially be a risk to life and safety. Regional mapping of landslide and debris flow susceptibility identifies swale areas on Belvedere Island as potential hazard areas. Past landslides have damaged private properties, public streets and utilities. Landslide movement can be triggered by elevated groundwater due to rainfall, saturation by leaking utilities, irrigation, impounded water, wave erosion and manmade cuts and fills, as well as by seismic ground shaking.

The most likely types of landslides in the Tiburon-Belvedere area appear to be relatively small, shallow debris slides and flows. Landslides originating on slopes steeper than 50% grade have the potential to move rapidly and travel long distances. Due to the relatively high density of development and man-made modification of slopes on Belvedere and Corinthian Islands, landslide risks in hillside neighborhoods have been categorized by slope inclination and proximity to the shoreline as Categories 1 through 5, as shown on [Figure 8, Slope Stability and Landslide Hazard Map](#), and described in [Table EH-1](#).

Figure 8 Slope Stability and Landslide Hazards Map



SOURCE: Marin County GIS, 2021

The steep, high cut slope east of West Shore Road exposes areas of loose, blocky rock that have periodically shed rock falls on to the adjacent road and properties. Rock fall hazards can be triggered by seasonal rainfall or seismic ground shaking. The existing steep slopes adjacent to shoreline areas have historically been subject to a relatively high rate of shallow landslides and sloughing. These hazards appear to be triggered by a combination of rainfall and wave erosion, which have locally created steep, un-vegetated slopes. Properties that are on or adjacent to these slopes have a relatively high risk of experiencing landslide movement. The development of hillside neighborhoods in Belvedere during the 1930's through the 1950's included construction of homes, streets and utilities across potentially unstable soils. Therefore, it is likely that the existing improvements will periodically be subject to damage from landslide activity during heavy storms or in the event of a strong seismic ground shaking.

Expansive Soils

In general, the surficial soils in the upland areas of Belvedere are relatively non-expansive or moderately expansive.

Expansive clay soils shrink and swell as a result of seasonal fluctuation in moisture content. This can cause heaving and cracking of slabs-on-grade, pavements, and structures founded on shallow foundations. The amount of seasonal movement can be roughly estimated from the plasticity index ("plasticity" referring to the inclination of a material to undergo permanent deformation when subjected to a load). In the City of Belvedere, surface soils are typically of low to moderate plasticity. In general, the potential for expansive soil movement on non-plastic soils or soils of low plasticity is considered to be low. Moderately plastic soils could potentially cause movement of poorly constructed or shallow-founded improvements.

Where expansive soils are present, building damage due to volume changes associated with expansive soils can be reduced through proper foundation design. Where new construction is proposed, the soil conditions should be evaluated by a qualified geotechnical engineer.

Erosion

Erosion can be triggered by many natural events such as destruction of vegetation by wildfires, incision of gullies due to uncontrolled surface drainage, and undermining of shoreline slopes by wave action. Areas where natural vegetation is disturbed by construction such as graded slopes will be particularly susceptible to erosion until they can be adequately re-vegetated. Surface water discharged from developed areas requires careful control to avoid erosion.

The impacts of soil erosion from graded areas can include undermining of roads and foundations, potential destabilization of slopes and deposition of excessive amounts of sediment into the Bay.

Erosion impacts can be minimized by maintenance of surface drainage facilities to avoid blockage of inlets or uncontrolled discharge to slopes and maintenance of vegetative cover on areas of exposed soil. New construction projects should comply with applicable City and County storm water control regulations.

Fire Hazards

Fire protection for the City is provided by the Tiburon Fire Protection District, along with a volunteer fire squad made up of Belvedere and Tiburon residents. Although Belvedere is not adjacent to wildlands and therefore is not within the designated Wildlands-Urban Interface (WUI) area, fire hazard is a community concern. In part, the hazard is caused by the large number of eucalyptus trees with their highly flammable wood and tree litter. It is also caused by the steep down and upslope portions of some lots which, due to difficult access, grow wild and contain flammable debris and brush. Houses with wooden roofs and decks built close together also contribute to the fire hazard potential. [Figure 9, Fire Hazard Severity Zone Map](#), indicates locations within the City that susceptible to low, moderate, and high risk of fire. Although the majority of the City is at low fire risk, the effects of climate changes could result in extended periods of drought and elevated chances of severe fires in the community.

The extremely narrow and winding streets on Belvedere Island and Corinthian Island are also an impediment to quick response by the Fire District. Belvedere's road network, particularly on Belvedere and Corinthian Islands, can be difficult to navigate. This could be dangerous for vehicles needing emergency access. The City needs to closely coordinate road closures to ensure they are limited in time, in number, and in duration. Additionally, evacuation routes exiting the City at San Rafael Avenue may become obstructed in the event of a large fire along the City limits. Increased precautions should be taking at these locations to limit possible combustible material and ensure access to evacuation routes in the event of an emergency.

The City has a Fire Sprinkler Ordinance that requires installation of fire sprinkler systems in new homes and during major additions or remodeling projects. In 1992, an ordinance was adopted requiring Class A roof materials or Class A roof assemblies.

The City of Belvedere has partnered with the Federal Emergency Management Agency, Tiburon Peninsula Foundation, Belvedere Community Foundation, and the Town of Tiburon to receive its fire protection services from the Tiburon Fire Protection District, which provides a full range of services to the community, including:

- Fire Prevention Bureau - Code enforcement, plan reviews, annual business inspections, and summer defensible space program for homeowners;
- Public Education - Fire and burn prevention programs in schools, CPR, First Aid, and Community Disaster Preparedness classes;

Figure 9 Fire Hazard Severity Zones Map



SOURCE: CalFire Fire Hazard Severity Zones, 2007

- Emergency Medical Services - Tiburon Fire District staffs one of three paramedic ambulances operated by Southern Marin Emergency Medical Paramedic System, a seven-agency joint powers authority;
- Fire Protection;
- Hazardous Materials Response;
- Fire Investigation; and
- Participation in Marin County and California Mutual Aid Systems.

The Fire District Vegetation Management Standards require that “defensible space” be maintained around all structures. “Defensible space” means the area 10 to 100 feet around a structure - or to the property line - that the owner maintains to reduce the potential for transfer of fire between the structure and the adjacent vegetation, the adjacent vegetation and the structure, or from structure to structure. The Vegetation Management Standards includes lists of plants to avoid that are considered “pyrophytic” (meaning that they ignite more readily and burn more intensely than others) as well as plants that have a favorable fire performance rating and are more fire resistant. Vegetation Management Standards also control the design and placement of new hedges and trees. When the Fire District checks plans for new projects, it verifies the defensible space as outlined in the Vegetation Management Standards. Vegetation Management Standards can often conflict with minimum setbacks for new development allowed under the Zoning Ordinance.

Emergency Access

Access for fire and police vehicles is a concern where narrow city roads present access difficulties, particularly where on-street parking by residents, guests, and construction vehicles makes the right-of-way too narrow to permit a fire truck, ambulance, or police car to pass. [Figure 10, Single Egress Streets Map](#), illustrates single egress and multiple egress streets within the City. Single egress streets pose the greatest concern due to limited access that can impede emergency vehicles and obstruct evacuation routes. To address this issue the City created a restricted parking program on Belvedere Island that requires all on-street parking to be within designated parking areas that are delineated by pavement markings. Parking within these designated areas provides the minimum 10-foot clearance required for emergency vehicular access. Violators of the restricted parking program should continue to be subject to substantial fines if their vehicles are found parked outside of the marked areas of the designated parking zone. To alleviate traffic congestion and support pedestrian evacuation the City has also established a series of lanes that connect narrow roadways which follow the contours of Belvedere and Corinthian Islands as they ascend or descend the topography, which can be seen in [Figure 11, Conceptual Evacuation Map](#). These lanes provide an important alternative auto use and provide the City’s residents with additional access routes to evacuation sites in the event of an emergency. However, existing pedestrian lanes and paths are limited, and not all paths are ADA compliant.

Figure 10 Single Egress Streets Map



SOURCE: City of Belvedere Evacuation Map, 2010

Figure 11 Conceptual Evacuation Map



SOURCE: City of Belvedere Evacuation Map, 2010

Emergency Evacuation

Disaster Planning

By its nature, a disaster is an event which overwhelms a local community's ability to respond to protect lives, infrastructure and property. The City of Belvedere and the Town of Tiburon coordinate emergency response and provide mutual aid during disasters. Like all communities in California, this cooperation occurs through the Standardized Emergency Management System (SEMS) and the National Incident Management System (NIMS).

During a disaster event, the city managers, police chiefs, and staffs of Belvedere and Tiburon and the Tiburon Fire Protection District convene at one of the two Emergency Operation Centers (EOCs) in Tiburon and Belvedere. A declaration of a state of emergency may be issued to alert residents of the event, request mutual aid, inform news outlets, and begin documenting the costs of the event in services and damage. An Incident Commander directs the work of the EOC. Emergency communication among staff and between the EOC and mutual aid agencies is through a radio system managed by the Marin Emergency Response Authority (MERA), a volunteer radio system called RACES, the Response Information Management System (RIMS), and in some cases Internet, cell phones, and land lines. RACES volunteers are asked to report to local fire stations to broadcast information during emergencies.

“Get Ready” and Community Emergency Response Teams (CERT)

The single greatest act residents can do to assist during a disaster is to take the time in advance to prepare themselves and their families to be self-sufficient during and after an event. The City of Belvedere and the Town of Tiburon offer a free, 2-hour disaster preparedness class, called “Get Ready,” to help residents and their families prepare for any type of disaster. After a major disaster, emergency responders will be overwhelmed, and it is likely that the Tiburon Peninsula will be isolated from outside assistance. Therefore, citizens must be prepared to care for themselves and their families for at least five to seven days. To sign up for a Get Ready class, residents can call the Disaster Preparedness Coordinator at the Tiburon Fire Protection District. Local Community Emergency Response Teams (CERT) training is also available. The Police Department may deploy CERT volunteers to affected areas to assist with response.

Medical Aid

Local medical volunteers can be called out using the Marin Emergency Announcement Notification System through the Tiburon Peninsula Office of Emergency Services. Volunteers can activate and operate the first aid triage facility located at the Del Mar Middle School Gym, 105 Avenida Miraflores in Tiburon.

Emergency Alerts and Information

During a disaster event, alerts and other information would be distributed to residents through emergency sirens at Belvedere City Hall, local AM radio station 840 (BEARS), the Telephone Emergency Notification System (TENS), Marin Emergency Automated Notification System (MEANS), and the Emergency Alert System broadcasted on commercial radio and television stations. Information to residents would include the nature of the emergency, status updates regarding emergency response efforts, and direction to residents to help residents avoid or reduce risk, including evacuation orders or orders to shelter in place.

TENS: The Marin County Telephone Emergency Notification System (TENS) is a high-speed system that delivers emergency information or warnings to designated geographic areas. TENS is a combination of telephone, computer, and Geographic Information System (GIS) technologies. The Marin County Sheriff's Office of Emergency Services manages and is the primary activator of the system. Public Safety agencies in Marin County can use TENS for public safety missions. In the past, TENS has been used for evacuations, hazard warnings, and in searches for missing suspects. TENS could also be used for other missions including missing children or adults at risk, shelter-in-place advisories, and tsunami warnings. To activate the system, OES personnel will ask for the map page designation of the geographical area of the notification. Currently, the Thomas Brothers Map system is the standard used by Marin County O.E.S.

MEANS: The Marin Emergency Automated Notification System is an additional notification system that residents of Belvedere can utilize. Residents can contact the Police Department to register multiple telephone numbers and e-mail addresses with the system to receive emergency notifications. The County of Marin owns the program and oversees it, but the Tiburon Peninsula Office of Emergency Services can access it anytime via computer or telephone access. Information on how to use the system is housed in the Tiburon Peninsula Office of Emergency Services and is accessible to police and fire personnel, as well.

BEARS: The Belvedere Emergency Advisory Radio System (BEARS) is a local am radio station that is used to get information out to the residents on the Peninsula. The radio is updated through the Office of Emergency Services and the Belvedere Police Department. Sirens, located at both Tiburon Fire Stations, can be activated to alert people of potential or immediate danger and to tune in to the BEARS AM radio station 840.

Evacuation planning

The City's Conceptual Evacuation Map, (Figure 11) was developed by the Fire Protection District to be used in its present form or with possible future modifications to direct residents to evacuate during a fire emergency. Other evacuation maps would be necessary for different types of emergencies. During a fire or other disaster, most roadways can accommodate up to approximately

2,500 autos per hour. The average vehicle can accommodate four people. Therefore, 10,000 people per hour per lane can potentially be evacuated in the case of an emergency. It is likely that residents will be asked to evacuate on foot to identified staging areas to reduce congestion on roadways that may obstruct emergency responders and other evacuees.

Currently, elderly residents or residents with special needs in Belvedere participate in the City's Bel Net program by registering with the Belvedere Police Department. The Police Department checks in on these residents daily. The Marin Health and Human Services Department will release the names and addresses of special needs individuals only if a state of emergency has been declared. In the event of an emergency, these lists can be used to identify residents who may require special assistance during an evacuation.

The Belvedere Community Center is the City's designated shelter during an emergency. In addition, the Red Cross has designated St. Stephen's Church (3 Bayview Avenue) as an emergency shelter. Any residence or building may be designated a shelter in the event of an emergency. In the event of a tsunami, residents will be asked to evacuate to the highest ground available.

This General Plan directs the City of Belvedere to continue disaster readiness training and to develop and maintain an Evacuation Protocol coordinated with the Town of Tiburon and the Tiburon Fire Protection District. This protocol should anticipate the range of emergencies that could occur in Belvedere and the requirements of elderly and special needs residents.

In 2022, an evacuation analysis was conducted by Hexagon Transportation to assess the evacuation routes and their capacity, safety, and viability as a result of natural hazard events. The assessment describes the relation to the emergency access requirements stated in SB 99 and evaluates the capacity of the roadway system for emergency evacuation in the City per AB 747.

SB 99 requires an accessibility assessment of the transportation network. Specifically, it requires review and update of the safety element to include information to identify residential developments in hazard areas that do not have at least two emergency evacuation routes. In essence, this legislation assists in identifying and recognizing housing in hazard areas that could be vulnerable during an evacuation event if their only point of access is compromised or cut off during the event. The analysis identified 18 street segments in the City that have only one point of access (Hexagon 2022). Properties that may become vulnerable in the event of an emergency run contiguous with single egress streets in areas identified as susceptible to one or more hazards, such as flooding, tsunamis, earthquakes, or fires. [Figure 12, Evacuation Routes and Sea-Level Rise Map \(3-and 6-Foot Rise\)](#), and [Figure 13, Evacuation Routes and Tsunami Hazard Map](#), indicate evacuation routes within the City that may become inundated in the occurrence of a severe storm or flooding event.

Figure 12 Evacuation Routes and Sea-Level Rise Map



SOURCE: City of Belvedere Evacuation Map, 2010

Figure 13 Evacuation Routes and Tsunami



SOURCE: City of Belvedere Evacuation Map, 2010

The City of Belvedere had an estimated population of 2,068 in 2010, with 1,045 housing units in the City. With the buildout of the housing element, the City would have an additional 233 housing units. Assuming one trip per household, the emergency evacuation trips generated by the City would be 1,278.

Regional access to Belvedere is provided by Tiburon Boulevard, a Marin County regional arterial roadway. San Rafael Avenue and Beach Road provide access to the City from Tiburon Boulevard. All other roadways in Belvedere are collector streets or local streets. The single outbound lane on Beach Road and the single outbound lane on San Rafael Avenue were considered as the primary egress points out of the City, and therefore the primary constraint points. It was also assumed that Beach Road and San Rafael Avenue have an existing capacity of 1,800 vehicles per lane per hour. Therefore, a maximum of 1,800 vehicles could evacuate the City within 30 minutes.

Since the emergency evacuation trips generated by the City is 1,278, which is lower than the outbound capacity of the roadways, the roadway system in the City would be able to evacuate all the residents within a half hour, and therefore consistent with AB 747 requirements.

However, one of the biggest challenges that Belvedere faces is of inadequate residential hillside access (ingress for emergency vehicles and egress for residents). A majority of the roadways in the City are curving, narrow roadways, which in many places are just wide enough for two cars to pass. Roads are narrow and often very steep, with sharp twists and turns and few pullouts for emergency vehicles.

Instead of evacuating all residents out of the City, the City of Belvedere's Conceptual Evacuation Map (Figure 11), developed by the Fire Protection District, directs residents to evacuate to three evacuation areas within the City. Other evacuation maps would be necessary for different types of emergencies. For example, a tsunami or flood could inundate evacuation areas and access roads leading to those areas. Developing evacuation maps for different type of emergencies would address these circumstances and provide hazard-specific guidance to residents in emergency situations. For example, residents may be instructed to evacuate at the onset of an imminent tsunami or flood to the highest ground available, shelter-in-place, or evacuate to alternative areas within the City.

1.2 Goals, Policies and Actions

The community envisions that *“Belvedere should be maintained as a safe place to live and work and the City should create a high level of awareness of the unique hazards faced by the Belvedere residents.”* In order to further this mission, the following Guiding Principles have been developed:

- Promote safe neighborhoods by adopting sound development practices and environmental design standards;

- Strengthen and promote the City’s resources for improved security, safety and City’s emergency response capabilities; and
- Minimize the impacts of natural and manmade disasters through sound planning practices and community outreach methods.

The following goals, policies, and actions serve to guide the development of Belvedere in a healthy and balanced environment.

GOAL HAZ-1: Strive to protect the community from injury and damage resulting from natural catastrophes and other hazard conditions.

Policy HAZ-1.1: Construction shall be located and designed to avoid or minimize the hazards from earthquake, erosion, landslides, floods, and fire.

Actions:

HAZ-1.1.1: Institutionalize the Environmental Hazards policies through review for possible amendment of the grading, subdivision, zoning, building code, design review, and other sections of the Belvedere Municipal Code. Particular attention should be paid to the adequacy of building setbacks with respect to fire safety concerns.

HAZ-1.1.2: All new construction in the City shall ensure that it follows current seismic codes as set forth by the California Building Code (CBC).

HAZ-1.1.3: City staff review of existing structures undergoing renovations shall consider seismic retrofits such as attachment of walls to foundations and roofs, adding structural bracing and shear walls, and addition of shutoff systems for electrical, water, and gas connections. These can be undertaken in order to improve the performance and safety of these structures.

HAZ-1.1.4: New construction must not compromise public infrastructure which is key to emergency access, egress, and flood prevention.

Policy HAZ-1.4: Ensure that the City is equipped for disaster, evacuation, and survival thereafter.

Actions:

HAZ-1.4.1: Develop detailed plans for community-wide disaster preparedness and evacuation plans. Plans should focus on developing self-sufficiency for a minimum of 120 hours, exceeding FEMA guidelines of 72 hours due to the City’s geographically isolated location.

HAZ-1.4.2: Ensure that risk to public lifeline utilities, such as those along Beach Road and San Rafael Avenue, be reduced by installing excess flow valves, bracing, flexible materials, flexible joints and connections, joint restraint, strengthening of support structures, or other means.

HAZ-1.4.3: Ensure that lifeline utilities at risk of damage due to liquefaction be designed for easy access and repair, and consideration should be given to providing pre-designed replacement/repair fittings to allow rapid bridging of breaks at crucial locations where damage is anticipated.

HAZ-1.4.4: Periodically review and update the City evacuation plan and evacuation map.

GOAL HAZ-2: Ensure protection of life, natural environment, and property from natural and manmade hazards due to flood damage.

Policy HAZ-2.1: Limit new construction in floodplains unless mitigation measures are incorporated.

Actions:

HAZ 2.1.1: Discourage new critical facilities from being located in floodplains.

Policy HAZ-2.2: Any proposed new development along the shoreline and in the Belvedere Lagoon area should be evaluated for its potential for adverse impacts from tsunamis and sea level rise.

Actions:

HAZ-2.2.1: For areas identified as potential locations for adverse impacts from tsunamis, mitigation measures should be identified such as the utilization of early warning systems, as well as specific project design options.

Policy HAZ-2.3: Maintain a Local Hazard Mitigation Plan (LHMP).

Actions:

HAZ-2.3.1: Update the LHMP every five years; the last was adopted in 2005. **HAZ-2.3.2:** Coordinate with other cities in the document update through ABAG.

Policy HAZ-2.4: Incorporate FEMA guidelines and suggested activities into local government plans and procedures for managing flood hazards.

Actions:

HAZ-2.4.1: Ensure regular update of FEMA regulations.

Policy HAZ-2.5: Participate in creating an improved hazard mitigation plan for the Bay Area region.

Actions:

HAZ-2.5.1: Provide ABAG geographically defined repetitive flooding loss data as part of the City Manager's request for support.

Policy HAZ-2.6: Continue to evaluate the feasibility and implementation of new seawall construction.

Actions:

HAZ-2.6.1: Establish a citizens' committee comprised of Lagoon-area residents and the BLPOA, among others, to evaluate the feasibility and implementation issues associated with new seawall design and construction. The committee shall evaluate sea walls both along San Rafael Avenue and Beach Road.

GOAL HAZ-3: Protect people and property from natural and manmade hazards due to seismic activity, geology, and soils.

Policy HAZ-3.1: Identify areas that could be affected by earthquake-induced landslides.

Actions:

HAZ-3.1.1: Facilitate the efforts of the California Geological Survey to study the City to locate hazardous zones.

Policy HAZ-3.2: In the areas identified as subject to ground-shaking, the development of structures for human habitation, including residential and commercial uses, shall incorporate engineering measures to mitigate against risk to life safety, at a minimum to the extent provided by the current California Building Code adopted by the City of Belvedere.

Policy HAZ-3.3: Comply with and enforce the State-mandated requirement that site-specific geologic or geotechnical reports be prepared for development proposals in areas subject to earthquake-induced landslides and in areas subject to liquefaction as mandated by the State Seismic Hazard Mapping Act.

Actions:

HAZ-3.3.1: Applications for developments or additions proposed to be sited on landslide deposits, non-engineered fill, or bay mud shall be accompanied by a geotechnical engineering investigation satisfactory to the Belvedere City Engineer directed to the problem of ground shaking and ground failure. The engineering geologist and civil engineer shall submit recommendations regarding site development, structural engineering, and drainage.

HAZ-3.3.2: Condition project approval on the incorporation of necessary mitigation measures related to site remediation, structure and foundation design, and/or avoidance.

Policy HAZ-3.4: Known landslides and landslide-prone deposits on steep slopes (50% grade or more) should not be used for development except where engineering and geologic site investigations indicate such sites are stable or can be made stable providing appropriate mitigating measures are taken. In such cases, it must be shown to the satisfaction of the City that the risk to persons or property or public liability can be minimized to a degree acceptable to the City.

Actions:

HAZ-3.4.1: In projects where engineering and geologic site investigation evaluations indicate that state-of-the-art measures can correct instability, the City should require that the foundation and earth work be supervised and certified by a geotechnical engineer, and, where deemed necessary, by an engineering geologist.

HAZ-3.4.2: Properties with possible slope stability problems shall be evaluated by a qualified geotechnical professional. Residents shall be encouraged to maintain surface drainage systems and avoid accidental ponding of storm water on their properties.

Policy HAZ-3.5: Filled land that is underlain by compressible materials (bay mud, marsh, slough) should receive special attention during site planning.

Actions:

HAZ-3.5.1: Soils investigations should include borings and sufficient examination to determine the location of former sloughs and other factors that would accentuate differential settlement. The investigation should delineate those areas where settlement will likely be greatest, subsidence will occur, etc., and should recommend the site preparation techniques that could be employed to preclude hazard.

HAZ 3.5.2: Any new construction in Bay margin areas shall carefully consider the potential effects of settlement both on the project and on adjacent properties. New construction can be supported on piles where appropriate.

HAZ 3.5.3: All new construction in Bay margin areas shall be designed with the guidance of a qualified geotechnical engineer in accordance with the applicable CBC.

Policy HAZ-3.6: Potential for damage by erosion shall be minimized through preventative measures.

Actions:

HAZ-3.6.1: Proposed new construction projects should comply with applicable City, Regional, and Federal storm water control regulations so as to reduce erosion impacts.

HAZ-3.6.2: Surface drainage facilities and vegetative cover on areas of exposed soil shall be maintained appropriately in order to avoid blockage of inlets or uncontrolled discharge to slopes.

HAZ-3.6.3: Establish and enforce provisions under storm water management and discharge control ordinances designed or to be designed to control erosion and sedimentation.

Policy HAZ-3.7: Work with the ABAG to improve the risk assessment information being compiled.

Actions:

HAZ-3.7.1: Work with ABAG to develop specific information on the level of damage that would result from environmental hazards on buildings, infrastructure, and critical facilities.

GOAL HAZ-4: Ensure protection of life and property from fire hazards.

Policy HAZ-4.1: The Fire Protection District and City's program of systematic lot and eucalyptus cleanup should be accelerated. The program works as follows: the owner is informed his property constitutes a fire hazard and is provided a time limit to eliminate the hazard. If he fails to do so, the City performs the necessary work and assesses the owner.

Actions:

HAZ-4.1.1: A public education program should be initiated that periodically informs Belvedere residents about fire codes and encourages them to remove dead vegetation and to prune plants located in close proximity to buildings.

HAZ-4.1.2: The City shall be more proactive in initiating communication with the Fire Marshal on potential fire hazards in the City and identifying measures to be taken to diminish the hazard.

Policy HAZ-4.2: The Planning Commission, with input from the Building Official and Fire Marshal, should periodically review the Zoning Ordinance and Building Code to ensure maximum reasonable fire hazard protection. Particular attention should be paid to the adequacy of building setbacks with respect to fire safety concerns.

Actions:

HAZ-4.2.1: All plans for development of vacant sites and major remodeling shall be referred to the Fire Marshal at the Tiburon Fire Protection District for review and recommendations.

Policy HAZ-4.3: Road closures are prohibited unless approved by the City in advance and approved as part of a construction parking and staging plan.

Policy HAZ-4.4: Encourage construction work from the water side of a lot, when and where feasible.

Policy HAZ-4.5: Continue application of California Fire Code Requirements on new homes and major remodels including sprinklers and turnarounds for fire engines.

GOAL HAZ-5: Create a high level of awareness of the unique hazards facing Belvedere's residents.

Policy HAZ-5.1: Expand public awareness of environmental hazards by actively advising citizens of the availability of local area hazard studies, sources of hazard information, and existing public services.

Actions:

HAZ-5.1.1: Make available to the general public the hazard zone delineation maps; including floodways, seismic zones, and areas of relative slope stability thus enabling site plans to be designed according to the constraints of the site.

Policy HAZ-5.2: Community outreach and education shall be undertaken to describe changes in City policies and development regulations resulting from the expanding floodplain.

Policy HAZ-5.3: Support and/or facilitate efforts by the California Geological Survey to complete the earthquake-induced landslide and liquefaction mapping for the Bay Area.

Policy HAZ-5.4: Develop evacuation maps for emergencies related to a variety of hazards to include situations where access roads maybe cut-off from the regional network.

1.3 References

- Ambient Air Quality and Noise Consulting. 2010. *Noise Impact Analysis for City of Belvedere General Plan Update*.
- Association of Bay Area Governments (ABAG). 2006. *Association of Bay Area Governments Local Hazard Mitigation Plan, City of Belvedere Annex*.
- Association of Bay Area Governments (ABAG). 2009. *Projections 2009, Forecasts for the San Francisco Bay Area to the Year 2035*.
- Bay Area Air Quality Management District (BAAQMD). 2009. *Bay Area Air Quality Management District Draft CEQA Air Quality Guidelines*.
- Bay Area Air Quality Management District (BAAQMD). September 1, 2009. *Draft Summary of Review and Evaluation of Potential Control Measures*.
- Bay Area Air Quality Management District. 2000. *2000 Clean Air Plan*.
- Belvedere-Tiburon Recreation District. 2010. <http://www.btrecreation.com/>
- California Air Pollution Control Officers Association (CAPCOA). June 2009. *Model Policies for Greenhouse Gases in General Plans*.
- California Air Resources Board (CARB). 2009a. *AB 32 Climate Change Scoping Plan*.
- California Department of Finance (DOF). 2009. *E-5 Population and Housing Estimates for Cities, Counties and the State, 2001–2009, with 2000 Benchmark*. Sacramento, California.
- California Department of Justice, Office of California Attorney General. 2008. Brown, Edward G., Jr., Attorney General. *The California Environmental Quality Act, Addressing Global Warming Impacts at the Local Agency Level*.
- California Energy Commission (CEC). 2006c. *Our Changing Climate: Assessing the Risks to*
- California Energy Commission (CEC). 2008. *Update to the Greenhouse Gas Inventory*. (http://www.climatechange.ca.gov/policies/greenhouse_gas_inventory/index.html)
- California Energy Commission (CEC). 2010. <http://www.energy.ca.gov/>
- California Environmental Protection Agency (Cal/EPA). 2007b. *FAQS Frequently Asked Questions About Global Climate Change*. (<http://www.climatechange.ca.gov/background/faqs.html>)
- California Environmental Protection Agency (CalEPA). 2009. *Climate Action Team Biennial Report to the Governor and Legislator*.
- California Governor's Office of Planning and Research. 2008. *OPR Technical Advisory on CEQA and Climate Change*.
- California Natural Resources Agency. 2009. *2009 California Climate Adaptation Strategy Discussion Draft*.
Publication CEC-500-2006-077.
- City of Belvedere. 2009. *Sustainable Belvedere, Greenhouse Gas Emissions Inventory, Municipal and Community Scale Analysis, Baseline Year 2005*.

- Crane Transportation Group. 2009. *Crane Transportation Group Input to Belvedere Circulation Element*
- ENGEO Incorporated. 2009. *Geologic Hazards and Mitigation Measures: General Plan Update Belvedere, California.*
- Hexagon Transportation Consultants, Inc. 2022. *Evacuation Analysis for the Belvedere Safety Element Update in Belvedere, CA 2022*
- Marin Municipal Water District (MMWD). 2006a. *Marin Municipal Water District, Urban Water Management Plan 2005.*
- PMC. February 2010. *City of Belvedere Housing Element Update and General Plan Update Draft Initial Study/Mitigated Negative Declaration.*
- San Francisco Bay Conservation and Development Commission (BCDC). September 2008. *A Sea Level Rise Strategy for the San Francisco Bay Region.*
- San Francisco Bay Conservation and Development Commission (BCDC). 2009a. (April) Draft Staff Report. *Living with a Rising Bay: Vulnerability and Adaptation in San Francisco Bay and on its Shoreline.* (http://www.bcdc.ca.gov/proposed_bay_plan/bp_1-08_cc_draft.pdf)
- San Francisco Bay Conservation Development Commission (BCDC). 2009b. *Sea Level Rise 2050 and 2099 Inundation Forecast Maps for the Central Bay Area.*
- State of California Natural Resources Agency. 2009. *2009 California Climate Change Adaptation Strategy.*
- Town of Tiburon. 2005. *Tiburon 2020 General Plan Draft EIR.*
- Town of Tiburon. 2005. *Tiburon 2020 General Plan.*
- Town of Tiburon. 2008. *Easton Point Environmental Impact Report (EIR).*
- Transportation Authority of Marin. 2009. *Marin Congestion Management Program.*
- Transportation Authority of Marin. February 2003. *Moving Forward: A 25-year Transportation Vision.* United States Bureau of Labor Statistics. September 22, 2005. *Work at Home in 2004 Summary.* (<http://www.bls.gov/nls/home.htm>)
- United States Census Bureau. 1990 and 2000 Population Statistics.
- William Roop and Sally Evans, Archaeological Resource Service (Roop & Evans). 2009. *An Evaluation of Cultural Resources and a Legislative Overview for the City of Belvedere, Marin County, California.*
- WRA Environmental Consultants. 2008. *Biological Technical Report: City of Belvedere General Plan Update. San Rafael, California.*



**CITY OF BELVEDERE PLANNING COMMISSION
STAFF REPORT**

REPORT DATE: December 5, 2022 **AGENDA ITEM: 5**
MEETING DATE: December 14, 2022
TO: City of Belvedere Planning Commission
FROM: Irene Borba, Director of Planning and Building
REVIEWED BY: Ann Danforth, Assistant City Attorney
SUBJECT: 2023-2031 6th Cycle Housing & Safety Element Update

RECOMMENDATION

Staff recommends that the Planning Commission review and provide input on the Draft 2023-2031 *Housing Element* and *Safety Elements* and recommend to City Council adoption of the Housing & Safety Elements authorizing staff to submit the document to the State Department of Housing & Community Development (HCD) for review & certification. **Attachment 1-** Planning Commission Resolution with **Exhibits A & B.**

BACKGROUND INFORMATION

The Housing Element is part of the City's General Plan and identifies policies and programs to meet the housing needs of the city's current and future residents. State law (Government Code Sections 65580-65589.8) requires that every city and county in California adopt an updated Housing Element, approximately every five or eight years. The State Department of Housing & Community Development (HCD) reviews and certifies that each Housing Element meets all the requirements of the law. The State's approval process can take several months. Belvedere adopted its Housing Element in 2010 and updated it in 2015.

Failure to adopt a Housing Element or to receive state certification can result in financial penalties, loss of grant funding opportunities and legal challenges. In the nearer term, if the City does not have an updated Housing Element in place by the end of January 2023, the City could lose regulatory control over certain affordable housing projects. Accordingly, staff recommends that the City adopt the 2023-2031 Housing Element and submit it to HCD by *January 31, 2023*.

Milestones to Date

- The Housing Element Update process started in October of 2021 when the Council approved a Professional Service Agreement with EMC Planning Group as our consultants to provide services to conduct the required update.
- The initial work for the update began with the gathering of information and data about the community. This included touring the community with the consultants. Touring the community also initiated the conversation about potential sites to be considered in this next housing cycle. This work was primarily between the staff and the consultants. This work



CITY OF BELVEDERE PLANNING COMMISSION STAFF REPORT

took several months, and the discussion of potential housing sites is a continuing discussion as more people become involved and provided comments.

- On January 24, 2022, at the Council & Senior Management Retreat an update of the Housing Element was provided and discussed. The discussion included what's necessary in the Housing Element and the new requirements from the State for this cycle as well as next steps.
- March 15, 2022, a presentation and introduction to the Housing Element update was provided at a Planning Commission meeting. This was an introduction into the Housing Element process and next steps.
- On April 13, 2022, the City conducted a Workshop of the Housing Element at a Special Meeting of the Planning Commission. The workshop provided an overview of the housing and safety elements, discussed the importance of equity, and provided some strategies for sites and ways to provide feedback throughout this process.
- A few months prior to the Workshop, the website for the housing element was up and running and available for the public. The website is named Blueprint for Belvedere. Staff and the consultants wanted the community to know they were valued and that they can and should have input into shaping of the future of Belvedere related to housing and that their voices and opinions were something we wanted to hear. The website was an interactive website. Mapping and surveys have been incorporated into the website to garner public opinion and promote discussion about sites that may be considered for the Sites Inventory List for housing opportunities through the next eight years.
- Before each housing element update cycle, the Association of Bay Area Governments (ABAG) allocates a specific number of new housing units that each county and municipality must include in their plans, broken down by household income. The total draft Regional Housing Needs Allocation (RHNA) for Belvedere's existing and future housing need is 160 housing units, at the following levels of affordability: 49 very low-income units, 28 low-income units, 23 moderate-income units, and 60 above moderate-income units. The City of Belvedere filed an appeal of our RHNA allocation. The committee voted to *deny* our appeal, so we began to plan for 160 new housing units. City staff and consultants prepared an initial map of potential sites for public review and comments, along with an interactive mapping exercise. Recent state regulations require that the Housing Element demonstrate a reasonable expectation that the identified sites will be developed. Accordingly, the City mailed a Property Owner Interest Form to all potential sites for the Housing Opportunity List.
- On May 21, 2022, the consultants and staff held an Open House in Community Park. The Open House provided an in-person opportunity for the public to ask questions about the housing element process and to discuss informally the initial sites analysis/map along with a continued discussion of equity.



CITY OF BELVEDERE PLANNING COMMISSION STAFF REPORT

- Information has continued to be posted on the Housing Element website, Blueprint for Belvedere. We have mailed flyers, sent out reminders in the city newsletter, and advertised in the local newspaper about the housing element to spark interest within the community to become involved. From this process, Staff has spoken with property owners interested in the housing element and answered questions about redeveloping private property with an ADU or a possible SB9 lot split.
- The State has added significant new requirements since the City last updated its Housing Element. One new bill, AB 686, requires policies that Affirmatively Furthering Fair Housing (AFFH). This means that public agencies must examine existing and future policies, plans, programs, rules, practices, and related activities and create meaningful actions through policy to promote more inclusive communities. Meaningful actions can only be created through consistently prioritizing and incorporating inclusivity in every step of the Housing Element update process. This includes welcoming, listening to, and incorporating the feedback of a wide swath of regional community members—particularly those who may have not historically been able to or felt comfortable with contributing to policy development efforts.

EMC Planning Group has partnered with DEI Expert Lee Robinson from be diversity Civic Makers, and Plan to Place to work throughout the region to better understand local housing needs. A focus-group meeting was held on September 21, 2022, to learn from those who have secured affordable housing in neighboring Tiburon. Ideas brought forward help to foster new policy ideas when considering future affordable housing development in Belvedere.

- On September 12, 2022, staff and the consultants provided an update to the City Council and the public on the milestones made and the next steps in the Housing Element process.
- On October 17, 2022, Belvedere released the Draft Housing Element Update on the Blueprint for Belvedere website, initiating the 30-day public review and comment period. The public submitted comments via the Housing Element website (Blueprint for Belvedere) or by email. Additionally, the Planning Commission held a Special meeting on November 15, 2022. The meeting provided an opportunity for verbal comments from the public on the draft Housing Element as well as an opportunity to ask questions.
- The City Council and the Planning Commission held a joint meeting on October 20, 2022. This meeting provided an overview of the update draft Housing Element that had been released for the 30-day public review and comment. The public comment period ended on November 17, 2022.

During the 30-day review period, the City received 141 public comments. City staff and consultants have reviewed and considered all public comments and made changes to the



CITY OF BELVEDERE PLANNING COMMISSION STAFF REPORT

current draft. The majority of the changes to the Housing Element include the addition of policies and programs to propel the Goals outlined in Chapter 2 of the Housing Element.

The Housing Element Process has mandatory public participation requirements including:

- Prior to submittal of the 1st draft within a planning period to HCD, the local government must make the draft available for public comment for 30 days and if any comments were received, take at least 10 business days to consider and incorporate public comments.
Note - The City of Belvedere 30-day Public Comment period of the draft Hosing Element was October 17, 2022, through November 17, 2022.
- Submit draft to HCD for review/approval.
- Revise & adopt revisions, the local government must post the draft revision on its website and email a link to all individuals and organizations that have previously requested notices relating to the local government's housing element at **least seven days** before submitting the draft revision to HCD.

Housing Element Overview

As noted above, Belvedere adopted its Housing Element in 2010 and updated it in 2015. The 6th Cycle Housing Element will be for the 2023 to 2031 planning period. The Housing Element typically includes the following major components:

1. **Housing Needs Assessment:** An analysis of housing needs of the City's population. Including analysis of population, housing characteristics, projected housing needs by income group/level, housing needs of special needs populations (including elderly, persons with disabilities, etc.), existing housing stock conditions, and existing units in need of replacement or rehabilitation.
2. **Constraints Analysis:** An analysis of housing constraints the impact housing production, including city land use controls, local ordinances permit requirements, fees, and the way that they may impact housing production.
3. **Evaluation of Past Performance:** Assess progress in implementing the policies and programs for the prior Housing Element.
4. **Housing Sites Inventory:** Identify housing sites available for development or redevelopment, ensuring that there is sufficient capacity to address the Regional Housing Needs Allocation.
5. **Policies and Programs:** Establish policies and programs to address the identified housing needs.
6. **Community Outreach and Engagement:** Conduct a thorough program of community engagement, with particular focus on outreach to traditionally unrepresented groups.
7. **Affirmatively Further Fair Housing (AFFH):** Actions that promote and further fair housing opportunities, including descriptions of Fair Housing enforcement and analysis of integration and segregation patterns and trends.

Other State Mandates



CITY OF BELVEDERE PLANNING COMMISSION STAFF REPORT

In 2017, Governor Brown signed a 15-bill housing package addressing the State's housing shortage and rising housing costs, particularly through funding, streamlining permits, increasing local accountability, inclusionary zoning, and preserving existing affordable housing. Since then, legislative actions have also resulted in more stringent requirements for site selection, removing barriers to production, reducing fees, and limiting local discretionary control under certain circumstances.

Updating the Housing Element is a much more complex and involved process than in past cycles due to the 2017 legislation, subsequent State mandates, and a very substantial increase in RHNA for communities in the Bay Area. As noted above, Belvedere was allocated a total of 160 units, up from 16 units in the last housing cycle. New mandates require a significant level of public outreach and new policies to address inequities in housing policies and choice. The mandates also make it more difficult to "carry-over" previous opportunity sites without re-zoning. "By-right" standards entitle property owners to certain types of development with less local review and discretionary review.

In addition, State law requires the General Plan's Safety Element to be updated along with the Housing Element. The Safety Element will need to reflect the analysis of local hazards (e.g., wildfire, flood) as they relate to new housing.

Regional Housing Needs Allocation (RHNA)

Every jurisdiction in California receives a required number of homes to plan for. This is called the Regional Housing Needs Allocation (RHNA). Belvedere's RHNA for this upcoming Housing Element is 160 units, an 1,000% increase from the last housing cycle's RHNA of 16 units. Under state law, cities are not responsible for building such housing, but do need to identify adequate housing sites, as part of their sites inventory, and put in place the proper zoning and address development constraints, so that the private sector can build the housing. The RHNA is broken down by income category, Belvedere's income specific RHNA is:

- 1) 49 very low-income units (<50% AMI);
- 2) 28 low-income units (50-80% AMI);
- 3) 23 moderate income units (80-120% AMI);
- 4) 60 units above moderate income (> 120% AMI).

Almost all jurisdictions in the region (and throughout the state) had a much higher RHNA this cycle. This is primarily due to changes required by state legislation reacting to an intensified focus on the housing shortage and existing overcrowding.

The City of Belvedere filed an appeal of our RHNA allocation. The committee voted to *deny* our appeal. We are required to plan for **160** new housing units.

For this cycle, a jurisdiction's RHNA is based on the following factors:

- Projected 2050 population according to Plan Bay Area
- Proximity to jobs (both by car and public transportation).



CITY OF BELVEDERE PLANNING COMMISSION STAFF REPORT

- The percent of households living in high opportunity areas (based on school, environmental hazards, jobs, etc.,)

The objectives of RHNA:

- Increase housing supply and mix of housing types, tenure, and affordability in all cities and counties in an equitable manner.
- Promote infill development and socioeconomic equity, protect environmental and agricultural resources, encourage efficient development patterns, and achieve GHG reduction targets.
- Promote intraregional jobs-housing relationships, including balance between low-wage jobs and affordable housing.
- Balance disproportionate household income distributions (more high-income RHNA to lower- income areas and vice-versa).

ANALYSIS

HOUSING ELEMENT

This section provides an overview of significant new policy and program directions being taken by the City of Belvedere to address housing issues in the community and the larger San Francisco Bay Area. In addition to the two guiding principles of moving towards pro-housing designation and affirmatively furthering fair housing, Belvedere recognizes that tailoring the adopted Objective Design and Development Standards will greatly increase likelihood of redevelopment at existing allowable densities. Belvedere is also pioneering partnerships with property owners to minimize displacement through the redevelopment process and committing to a myriad of ways to better understand and address specific housing needs within the city of Belvedere.

Belvedere is committed to timely ordinance adoption to implement the meaningful policies included with this chapter. The new update will improve future affordable housing opportunities through refined Objective Design and Development Standards, inclusionary requirements, proactive integration of state laws such as AB 2011, and voluntary participation with state law SB 10. Collectively, these policies will enable a strategic density increases within neighborhoods. Within each program, an accountability list names department responsibility, how it will be financed, the objective, and timeframe in which implementation will take place.

The draft 2023-2031 Housing Element consists of the following Chapters:

1. Chapter 1 - Introduction: Explains the purpose, process, and contents of the Housing Element.
2. Chapter 2 – Goals, Policies, and Programs: This chapter details specific policies and programs the city will undertake over the 2023-2031 Planning Period to address housing goals. The Housing Goals in Chapter 2 are organized into the following categories:
 - Goal H1 – Construct New Housing
 - Goal H2 – Maintain & Improve the Quality of Existing Housing Stock
 - Goal H3 – Facilitate the development of Affordable & Equal Opportunity Housing
 - Goal H4 – Provide Housing Opportunities for Special Needs Populations
 - Goal H5 – Promote Energy Conservation & Sustainable Design



CITY OF BELVEDERE PLANNING COMMISSION STAFF REPORT

- Goal H6 – Collaborate & Publicize Housing Resources
3. Chapter 3 – Overview of Housing Needs & Constraints: Reviews governmental constraints, including land use controls, fees, and processing requirements, as well as nongovernmental constraints, such as construction costs, availability of land and financing, physical environmental conditions that may impede the development, preservation, and maintenance of housing.
 4. Chapter 4 – Site Inventory & Opportunities: Describes the city’s strategy to achieve the RHNA requirements and identifies land suitable to accommodate these additional housing units.
 5. Chapter 5 – Opportunities for Energy Conservation: Identifies opportunities and programs for energy conservation.

The Draft 2023-2031 Housing Element also includes six technical appendices with detailed analysis and information that supports the findings and conclusions in the main document. The following is a summary of the major elements of the Draft 2023-2031 Housing Element:

Pro-Housing Community

Last year as part of the 2019-20 Budget Act, AB 101 enacted the Pro-Housing Designation Program. The program creates incentives for jurisdictions that are compliant with housing laws, housing element requirements, and have enacted, or plan to enact, Pro-Housing policies in four category areas: Favorable Zoning and Land Use, Accelerating Production Timeframes, Reducing Construction and Development Costs, and Providing Financial Subsidies.

This program enables the California Department of Housing and Community Development (HCD) to designate jurisdictions throughout the state as pro-housing when they demonstrate policies and planning that accelerate the production of housing. The benefit to jurisdictions receiving the Pro-Housing Designation includes being given preference and, in some cases, additional points, when participating in various state-funded programs, including the Affordable Housing and Sustainable Communities (AHSC) for disadvantaged communities and the Infill Infrastructure Grant (IIG) programs.

For affordable housing to be constructed in Belvedere, subsidies and grants will likely be necessary. If future housing in Belvedere can attract investment in affordable units beyond the 15% (forthcoming) inclusionary requirement, then this will result in reduced overall unit counts in meeting RHNA goals, and continued compliance with HCD for Housing Element updates. This is a new program focused on increasing housing construction during an update cycle that prioritizes opportunities to reverse segregation patterns. The evolution of this nascent program will likely increasingly include high resource areas such as Belvedere with opportunities to increase affordability ratios for future housing construction. Why not be positioned well when and if a future opportunity presents itself to support affordable unit construction and/or transportation improvements beneficial for mitigating impacts of additional units?

There are limited land resources available. It’s important to embrace the full breadth of opportunities available at this moment, and to prepare for as yet unknown future support. A few



CITY OF BELVEDERE PLANNING COMMISSION STAFF REPORT

additional points to consider when evaluating this proactive approach to move towards applying to become designated as a prohousing community are as follows:

- The evolving prohousing list of qualifying actions exhibits clear guidance from HCD for how to thoughtfully overcome constraints to housing construction, and
- Additional grant opportunities are expected to be added to this program, over time.

The City of Belvedere has included a new policy and program that provides the basis for a full exploration by City officials of how best to align City policies and regulations with the Pro-Housing initiative led by HCD. The City's intent is to set the stage for a Pro-Housing designation obtained concurrent with its 7th Cycle Housing Element update in 2031. Policies and programs that support this alignment are identified with the letters: "PRO." The initial count of potential points towards designation is 19. These are listed with the Belvedere HE Milestone Matrix, (Attached). Interactive connections between the prohousing application and proposed implementation programs will also be available on the website: Blueprint for Belvedere.

Affirmatively Furthering Fair Housing (AFFH)

Assembly Bill (AB) 686, passed in 2018, created new requirements for jurisdictions to affirmatively further fair housing. This is a significant new requirement of the 6th cycle Housing Element Update. According to AB 686, affirmatively furthering fair housing means to take meaningful actions, in addition to combating discrimination, that overcome patterns of segregation and foster inclusive communities free from barriers that restrict access to opportunity based on protected characteristics." The four main goals are to:

- Address significant disparities in housing needs and in access to opportunity
- Replace segregated living patterns with truly integrated and balanced living patterns
- Transform racially and ethnically concentrated areas of poverty into areas of opportunity
- Foster and maintain compliance with civil rights and fair housing laws.

AFFH is discussed in Chapter 1 and discussed more thoroughly analyzed in Appendices A and B. The City of Belvedere is adopting new policies and programs through the update of this 6th cycle housing element to align with the state's new AFFH mandate. Policies and programs that support this alignment are identified with the letters: "AFFH."

Regional Housing Needs Allocation (RHNA) and Sites Inventory- RHNA Strategy

In January of 2022, HCD approved the Association of Bay Area Governments (ABAG) Final RHNA Plan for the 6th Cycle Housing Element Update. This plan established a total RHNA of 441,176 residential units for the San Francisco Bay Area. As noted above, Belvedere's assigned RHNA for this housing cycle is 160 units distributed across four income categories as follows:



CITY OF BELVEDERE PLANNING COMMISSION STAFF REPORT

Very Low Income	Low Income	Moderate Income	Above Moderate Income	Total
49	28	23	60	160

City staff first determined all possible locations with potential capacity for future housing units. Staff also offered a mapping preference simulation to solicit public opinion. In addition, the City mailed letters to all property owners included in the initial inventory list. Letters included an invitation to support the effort to meet RHNA in Belvedere with a property owner interest form. The property owner interest form has been available online to everyone for at least seven months. Staff consulted city officials regarding City-owned property. More than 50 property owners submitted information to describe what kind of housing unit(s) they intend to construct within the next eight years.

The purpose of the Housing Element's Site Inventory is to identify and analyze specific land (sites) that are available and suitable for residential development to determine the jurisdiction's capacity to accommodate residential development and reconcile that capacity with the jurisdiction's RHNA (160 housing units). Sites are suitable for residential development if the City's regulations (zoning) allow enough residential development to accommodate the RHNA during the eight-year planning period (2023-2031). If there are not enough existing sites to accommodate the RHNA for each income category, the City must identify additional ones.

With approximately 2,100 residents living in less than one square mile, the City expects that capacity for the 160 new housing units can be accommodated through past Housing Element sites as well as new locations and possibly policies that encourage housing types such as secondary units for existing single-family lots. Changes to the City's regulations and/or adopting programs and policies may be necessary to accommodate the full amount of housing needs allocated with RHNA.

We have integrated information from all sources into the final sites list, which is found in Appendix D, Table D-3, Vacant/Partially Vacant and Available Sites of the Housing Element. State laws greatly impact capacity opportunities for housing unit construction. The updated Housing Element would integrate housing law AB 2011 into City regulations to enable units to be built at site 01A without zoning changes, to enable ministerial review via Objective Design and Development Standards (ODDS) for all sites that would be eligible for SB 330, and policies that incentivize development of Accessory Dwelling Units (ADUs) and SB 9 units for single-family zoned sites. State law requires that the City conform to the foregoing requirements, thus these policies will not create any additional obligations. The update will also incorporate SB 10 to specifically encourage housing development at two sites owned by religious institutions. Further, Belvedere will remove single-family as a permitted use for future redevelopment of R-2 and R-3 sites. Reflective of SB 330, review of multi-family and mixed-use proposals will be ministerial according to ODDS. Chart 4-1, Projected Units According to State Law, exhibits the ratios of unit types intended to meet RHNA according to state laws.



CITY OF BELVEDERE PLANNING COMMISSION STAFF REPORT

Figure 4-1 Projected Units According to State Law

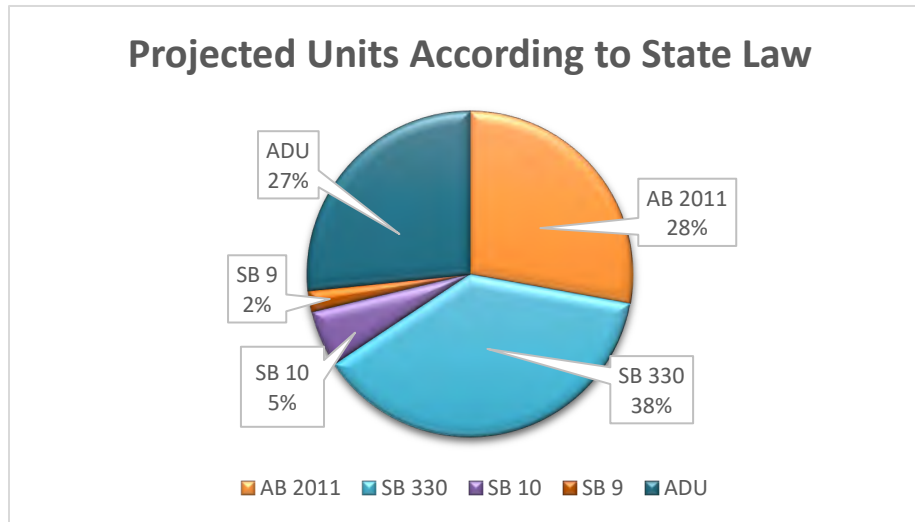

SOURCE: EMC Planning Group, 2022

As noted above, state law now requires that the updated demonstrate a reasonable expectation that the identified sites will be developed as the update contemplates. Belvedere Land Company (BLC) together with HBA Properties presented a letter of intent to participate with housing unit construction towards Belvedere’s RHNA on August 18, 2022 (see Appendix A-2). These letters are very helpful in meeting the reasonable expectation requirements. BLC and HBA’s portfolio includes 33 percent of the total acreage included with the Sites Inventory, represents 68 percent of projected units, and owns seven out of the 10 sites that are zoned Multi-family or Commercial. [Table 4-4, Belvedere Land Company Properties for RHNA Participation](#), provides details and capacity estimates for the largest multi-family property holder in Belvedere.

Current density regulations appear to meet nearly all of the capacity suggested for these sites. A new policy is focused on updates to the recently adopted ODDS to provide for the flexibility needed for BLC and HBA to meet desired density at these Belvedere sites. A program is also included to adopt ordinance for specific sites to be eligible for densities permitted with SB 10. See Chapter 2 and Appendix D for more details on SB 10 sites.

Policies to incentivize Accessory Dwelling Unit (ADU) construction are also part of the strategy to create a variety of housing types to support a more inclusive community. The Belvedere community has stepped up to the challenge to contribute towards RHNA goals, with an impressive 41 letters of intention submitted from property owners to construct an ADU within the next eight years. Addresses for future ADU locations are listed in Appendix D. Additionally, the forthcoming inclusionary ordinance is intended to apply to single-family construction, so that either an ADU or an option to pay an in-lieu fee for affordable housing to be constructed in Belvedere would be required for any future single-family home.



**CITY OF BELVEDERE PLANNING COMMISSION
STAFF REPORT**

Table 4-4 Belvedere Land Company Properties for RHNA Participation

Site Reference	APN	Suggested Increase of Units	Actual Unit Increase Available
1A*	060-082-57	65	65+
2A	060-093-07	6	6
2B	060-093-04, 060-093-05, 060-093-06, 060-093-08,	24	22
3A	060-092-14, 060-092-15, 060-092-16, 060-092-17, 060-092-18, 060-092-19	45	54
4A	060-072-25	12	15
4D	060-093-10, 060-093-12, 060-093-13	21	27
Total		128	135

SOURCE: City of Belvedere & Letter from Belvedere Land Company, dated August 18, 2022 (See Appendix D-2)

*NOTE: Site 1A Actual Unit Increase Available unit count does not include a full density assumption for AB 2011 development

Accessory Dwelling Units (ADUs and Junior ADUs) and SB 9 Secondary Units

Number of Anticipated Housing Units: Forty-one (41), in addition to those constructed in tandem with single-family housing units for sites included with the Sites Inventory.

Formula: Property owners have slowly gained interest in constructing accessory dwelling units over time in Belvedere. Twenty-seven (27) ADU applications remain in process since 2017 towards counting as additional units. The primary reason given for withdrawing an application is that a property sold. Through this housing element update, a growing awareness and curiosity about accessory dwelling units has emerged among homeowners in Belvedere.

Policies are incorporated with this plan that incentivize and encourage more units to be completed in the near future. There are a total of 65 unique Belvedere addresses where ADUs are currently considered for construction, between this list and the letters of intention received. The number of units included with the full Sites Inventory represents only 60 percent of the total number of ADUs contemplated for construction within the next eight-year cycle.



**CITY OF BELVEDERE PLANNING COMMISSION
STAFF REPORT**

Table D-3, *Belvedere Accessory Dwelling Unit Interest Since 2017*, provides details about the number of ADUs that are currently in process within the City of Belvedere since 2017.

Table Error! No text of specified style in document.-1 Belvedere Accessory Dwelling Unit Interest Since 2017

Year	Application	Withdrawn	State of Application			
			Plan-check	Building Permit	Under Construction	Completed
2017	4	1			1	2
2018	3	1			1	1
2019	2			1	1	
2020	5	1		1	1	2
2021	7		2	2	3	
2022	15	1	7	5	2	
Total:	36	4	9	9	9	5

SOURCE: City of Belvedere; EMC Planning Group Inc.

New Interest in ADUs: Property owner interest forms were received for the following various locations, with commitments of intention for the addresses listed below. Only three (3) of the following are included with the above table of units in process of being built.

Table Error! No text of specified style in document.-4 Accessory Dwelling Unit Intentions to Construct 2023-2031

ADU Site	Address
1	7 Alcatraz Avenue
2	40 Bayview Avenue
3	74 Bayview Avenue
4	266 Beach Road
5	7 Beach Road
6	8 Cliff Road
7	32 Cove Road
8	16 Crest Road



**CITY OF BELVEDERE PLANNING COMMISSION
STAFF REPORT**

ADU Site	Address
9	1 Edgewater Road
10	14 Eucalyptus Road
11	16 Eucalyptus Road
12	18 Eucalyptus Road
13	20 Eucalyptus Road
14	137 Golden Gate Ave
15	213 Golden Gate Ave
16	412 Golden Gate Ave
17	112 Golden Gate Ave
18	1 Lagoon Road
19	80 Lagoon Road
20	6 Leeward Road
21	176 Madrona Ave
22	4 Maybridge Road
23	8 North Point Circle
24	1 Oak Ave.
25	12 Pelican Point Road
26	9 Peninsula Road
27	13 Peninsula Road
28	17 Peninsula Road
29	40 Peninsula Road
30	50 Peninsula Road
31	56 Peninsula Road
32	200 San Rafael Ave.
33	311 San Rafael Ave.
34	312 San Rafael Ave.
35	320 San Rafael Ave.
36	334 San Rafael Ave.
37	18 Tamalpais Avenue
38	2 Windward Road



CITY OF BELVEDERE PLANNING COMMISSION STAFF REPORT

ADU Site	Address
39	4 Windward Road
40	8 Windward Road
41	19 Windward Road

SOURCE: City of Belvedere; EMC Planning Group Inc.

SAFETY ELEMENT

As noted above, State law requires the General Plan’s Safety Element to be updated along with the Housing Element. The Safety Element will need to reflect the analysis of local hazards (e.g., wildfire, flood) as they relate to new housing.

A memo dated December 16, 2021, **Attachment #2**, of the staff report, submitted by the consultants provides a review of the City of Belvedere’s Environmental Hazards: Safety and Stability Element (Safety Element) for compliance with three key legislation mandates passed since the City’s Safety Element was adopted on June 9, 2010, as part of the General Plan update.

As indicated in the memorandum from the consultants there have been several pieces of legislation passed since 2010 that require updates to the City’s Safety Element, the new legislation includes:

- SB 1241 (adopted in 2012)
- SB 379 (adopted in 2015)
- SB 99 (adopted in 2019)
- AB 747 (adopted in 2019 and
- AB 1409 (adopted in 2021)

SB 1241 – revises safety element requirements for state responsibility areas and very high fire hazard severity zones and requires safety elements which consider specified considerations, including the most recent version of the Office of Planning & Research’s “Fire Hazard Planning” document. Although this bill won’t apply within city limits, since that is “local responsibility area”, but may apply immediately adjacent in unincorporated areas (and therefore, potentially within the city’s planning area).

SB 379 – requires that a Safety Element include an analysis of how vulnerability to hazards may increase due to climate change, and to promote resilience to those increased hazards. The remaining bills address emergency access evacuation. SB 99 – requires identification of streets with a single egress/ingress, and AB 747 – and AB 1409 – requires identification of evacuation routes and their capacity, safety, and viability under various emergency scenarios as well as identification of evacuation locations.

The Safety Element as drafted includes:



CITY OF BELVEDERE PLANNING COMMISSION STAFF REPORT

- A vulnerability assessment that identifies climate change risk to the City of Belvedere and the geographic areas at risk from climate change;
- A set of adaptation and resilience goals, policies and objectives based on the information specified in the vulnerability assessment; and
- Feasibility implementation measures designed to carry out the goals, policies and objectives identified in the adaptation objectives.

Hexagon Transportation Consultants reviewed Belvedere's evacuation routes and their capacity, safety and viability because of natural hazard related events, such as liquification, sea level rise & tsunamis, flooding, landslides and wildfires. A new policy has been added that "The City should also consider developing evacuation maps for different types of emergencies including situations where its access roads may be cut-off from the regional network and require residents to shelter-in-place. For more detailed information see **Attachment #5** from Hexagon Transportation Consultants dated 12/5/2022.

ENVIRONMENTAL DETERMINATION

CEQA Guidelines Section 15061

Pursuant to State CEQA Guidelines §15061, a project is exempt from CEQA if:

1. The project is exempt by statute (see State CEQA Guidelines Article 18, commencing with §15260).
2. The project is exempt pursuant to a categorical exemption see State CEQA Guidelines Article 19, commencing with §15300) and the application of that categorical exemption is not barred by one of the exceptions set forth in State CEQA Guidelines §15300.2.
3. The activity is covered by the common-sense exemption that CEQA applies only to projects which have the potential for causing a significant effect on the environment. Where it can be seen with certainty that there is no possibility that the activity in question may have a significant effect on the environment, the activity is not subject to CEQA.
4. The project will be rejected or disapproved by a public agency; or,
5. The project is exempt pursuant to the provisions of Article 12.5 - Exemptions for Agricultural Housing, Affordable Housing, and Residential Infill Projects.

Reasons Why Project is Exempt

Projects that are consistent with general plan land use designation development densities do not require additional environmental review under CEQA, as mandated by CEQA Guidelines section 15183. The update's contemplated new development is largely consistent with the City's current general plan. The update's additional density is mandated by the state housing laws described earlier in this report. The City has no discretion to deny such projects. CEQA applies only to discretionary projects. CA Public Resources Code § 21080.



CITY OF BELVEDERE PLANNING COMMISSION STAFF REPORT

The proposed project is exempt under State CEQA Guidelines §15061(b)(3), because the project involves policies, programs, and actions to meet the City's RHNA allocation and to comply with state mandates and does not grant any development entitlements or authorize development beyond what is allowed under the city's current general plan and zoning code, or that are non-discretionary, based upon recent state housing laws. The project does not require any rezonings and identifies candidate sites for residential development at lesser densities than what would be permitted under state housing laws.

Given its nature and scope, it can be seen with certainty that the proposed project would not result in significant environmental impacts.

CORRESPONDENCE

A notice of Public Hearing was published in the *Ark* Newspaper and a city-wide mailing was sent out to all property owner's. At the time of draft this staff report, no written comment had been received.

CONCLUSION/RECOMMENDATION

Staff recommends that the City adopt the draft Housing & Safety Elements to comply with state housing law.

MOTION 1 Staff recommends that the Planning Commission review and provide input on the Draft 2023-2031 *Housing Element* and *Safety Elements* and recommend to City Council adoption of the Housing & Safety Elements authorizing staff to submit the document to the State Department of Housing & Community Development (HCD) for review & certification.

ATTACHMENTS

- Attachment 1: Planning Commission Resolution recommending to City Council to adopt the 2023-2031 6th Cycle Housing & Safety Element
Exhibit A - Draft Housing Element – Prepared by EMC Planning Group
Exhibit B - Draft Safety Element
- Attachment 2: Memo dated 12/26/2021 from Polaris Kinison – Review of Safety Element for Compliance with recent Legislation with Associated Maps
- Attachment 3: Belvedere HE Milestone Matrix
- Attachment 4: Belvedere Affordable Housing Policy Matrix
- Attachment 5: Belvedere Safety Element Update Evacuation Memo dated 12/5/2022
- Attachment 6: Correspondence

CITY OF BELVEDERE

RESOLUTION NO. 2022 -

**A RESOLUTION OF THE CITY OF BELVEDERE PLANNING COMMISSION
RECOMMENDING THE CITY COUNCIL ADOPT THE DRAFT 6th CYCLE HOUSING
ELEMENT UPDATE 2023-2031 AND SAFETY ELEMENT**

WHEREAS, California State legislature has found that “California has a housing supply and affordability crisis of historic proportions. The consequences of failing to effectively and aggressively confront the crisis are hurting millions of Californians, robbing future generations of the chance to call California home, stifling economic opportunities for workers and businesses, worsening poverty and homelessness, and undermining the state’s environmental climate objectives.” (Government Code 65589.5); and

WHEREAS, the legislature recently adopted the Housing Crisis Act of 2019 (Senate Bill 330), which states that “In 2018, California ranked 49th out of 50 states in housing per capita...California needs an estimated 180,000 additional homes annually to keep up with population growth, and the Governor has called for 3.5 million new homes to be built over 7 years; and

WHEREAS, State Housing Element Law (Article 10.6 of Title 7, Division 1, Chapter 3 of the California Government Code) requires that the City adopt a Housing Element Update for the eight-year period 2023-2031 on or before January 31, 2023 to accommodate the City of Belvedere’s regional housing needs allocation (RHNA) of 160 units as determined by the California Housing and Community Development Department (HCD) and the Association of Bay Area Governments (ABAG); and

WHEREAS, State law requires that the Housing Element Update include meaningful steps to promote and affirmatively further fair housing (California Government Code § 65583 (c)(5)); and

WHEREAS, the Housing Element update process started in October of 2021 when the council approved a Professional Service Agreement for the Housing Element Update; and

WHEREAS, on January 24, 2022, at the Council & Senior Management Retreat an update of the Housing Element was provided and discussed. The discussion included what’s necessary in the Housing Element and the new requirements from the State for this cycle as well as next steps, and

WHEREAS, on March 15, 2022, a presentation and introduction to the Housing Element update was provided as a Planning Commission meeting, and

WHEREAS, on April 13, 2022, the Planning Commission held a workshop of the Housing Element at a special meeting; and

ATTACHMENT 1

WHEREAS, on May 21, 2022, City consultants and staff held an Open House in Community Park to provide an in-person opportunity for the public to ask questions about the process and to discuss the sites analysis map along with a discussion of equity, and

WHEREAS, the City held a focus group meeting on September 21, 2022 to solicit input from persons who have secured affordable housing in the neighboring community and to gain new policy ideas when considering future affordable housing development in Belvedere; and

WHEREAS, on September 12, 2022, staff and the consultants provided an update to the City Council and the public on the milestones made and the next steps in the update process; and

WHEREAS, the City Council and the Planning Commission held a joint meeting on October 20, 2022, to hear an overview of the update draft HEU that the City had released for the 30-day public review and comment, and

WHEREAS, the Planning Commission held a special meeting on November 15, 2022, to hear verbal comments from the public on the draft Housing Element Update, as well as an opportunity to ask questions; and

WHEREAS, the City developed a website for HEU (Blueprint for Belvedere) to provide updated information on milestones and next steps and an opportunity for comments, and the city provide updates via the City website and the City newsletters; and

WHEREAS, City staff has completed a comprehensive draft update of the Housing Element of the Belvedere General Plan; and

WHEREAS, City staff has also completed revisions to the Safety Element of the City's General Plan (Environmental Hazards: Safety & Stability Element) as a required component of the 6th Cycle 2023-2031 Housing Element Update; and

WHEREAS, the City has determined that the Housing Element Update and revisions to the Safety Element are exempt from CEQA as set forth below:

1. Most of the Housing Element Updates new policies and programs will not increase density beyond what is allowed by the current General Plan and are therefore exempt from CEQA under 14 Cal. Code of Regulations Section 15182;

2. Where the Housing Element Update allow increased density beyond that allowed by the current general plan, those increased densities are non-discretionary because they reflects mandatory requirements of state housing law and according are exempt of CEQA under Section 21080 of the California Public Resources Code § 21080. Similarly, the Safety Element non-discretionary because of the Housing Element Update’s changes to the General Plan. See § 65302(g).
3. Given the existing General Plan and the constraints of state law, the City can determine with certainty that the Housing Element Update will not have a significant adverse effect on the environment and is therefore exempt from CEQA under 14 Cal. Code of Regulations Section 15061(b)(3)

WHEREAS, The Planning Commission did hold a duly noticed and advertised public meeting on December 14, 2022, and considered any testimony received during the public hearing; and

NOW, THEREFORE BE IT RESOLVED that the Planning Commission of the City of Belvedere does hereby recommend that the City of Belvedere City Council adopt the draft Housing Element Update as set forth in **Exhibit “A,”** entitled 6th Cycle Housing Element Update (2023-2031) City of Belvedere City of Belvedere dated December 14, 2022, and **Exhibit B** entitled City of Belvedere Safety Element entitled Environmental Hazards: Safety & Stability Element (2023-2031) dated December 14, 2022

PASSED AND ADOPTED at a regular meeting of the Belvedere Planning Commission on December 14, 2022, by the following vote:

AYES:
NOES:
ABSENT:
ABSTAIN:
RECUSED:

APPROVED: _____
Pat Carapiet, Planning Commission Chair

ATTEST: _____
Irene Borba, Director of Planning & Building

EXHIBIT A

**City of Belvedere
6th Cycle Housing Element Update 2023-2031**

Draft
December 14, 2022

EXHIBIT B

**City of Belvedere
Safety Element entitled Environmental Hazards: Safety & Stability Element (2023-2031)**

Draft
December 14, 2022



EMC PLANNING GROUP INC.
A LAND USE PLANNING & DESIGN FIRM

301 Lighthouse Avenue Suite C Monterey California 93940
Tel 831-649-1799 Fax 831-649-8399 www.emcplanning.com

To: Irene Borba, Director of Planning and Building
From: Polaris Kinison Brown
Cc: Ande Flower, Richard James
Date: December 16, 2021

Re: Review of Safety Element for Compliance with Recent Legislation

Message: This memo provides a review of the City of Belvedere Environmental Hazards: Safety and Stability Element (Safety Element) for compliance with three key legislative mandates passed since the City's Safety Element was adopted on June 9, 2010.

Summary of Recent Legislative Actions

Several pieces of legislation have been passed since 2010 that require updates to the City's Safety Element: SB 1241 (2012), SB-379 (2015), SB-99 (2019), AB-747 (2019), and AB-1409 (2021).

SB 1241 revises safety element requirements for state responsibility areas and very high fire hazard severity zones and requires the safety element to take into account specified considerations, including the most recent version of the Office of Planning and Research's "Fire Hazard Planning" document. Although this bill won't apply within the city limits, since that is "local responsibility area," but may apply immediately adjacent in un-incorporated areas (and therefore, potentially within the city's planning area).

SB-379 requires that a Safety Element include an analysis of how vulnerability to hazards may increase due to climate change, and to promote resilience to those increased hazards. The remaining bills address emergency evacuation. SB-99 requires identification of streets with a single egress/ingress, and AB-747 and AB-1409 require identification of evacuation routes and

MEMORANDUM

their capacity, safety, and viability under various emergency scenarios as well as identification of evacuation locations.

Current Safety Element

The Belvedere Environmental Hazards Element addresses the following twelve areas: Seismic Ground Shaking, Liquefaction and Ground Lurching, Flooding and Tsunami, Compressible Marine Sediments, Landslides, Expansive Soils, Erosion, Fire Hazards, Emergency Access, and Emergency Evacuation, and Sustainability and Environmental Hazards. Impacts due to Greenhouse Gas emissions are discussed in the Sustainability and Resource Conservation Element. Hazardous Materials are not discussed.

Environmental hazards not in this element include vector-related health hazards, water supply contamination, noise, airport landing and takeoff safety zones, and other issues which are not likely to significantly impact Belvedere.

Evaluations and Recommendations

The current Safety Element was reviewed to determine changes necessary for compliance with the recent legislation. Based on this review, the Flooding and Tsunami, Fire Hazards, Emergency Access, and Emergency Evacuation sections may require additional information. Some information regarding Hazardous Materials should be added. The 12 figures included in the current element are aged and sometimes difficult to interpret. All of the figures should be updated and compared to the original. Any updated or new hazards should be updated or revised in the text.

Flooding and Tsunami discussions and figures should be separated as they really are two separate issues. Information on how climate change could affect vulnerability should be updated in the Flooding section. Flooding maps should identify if the flooding extents include projected sea level rise. A new figure identifying various sea level rise scenarios (e.g., extents with one, five, eight feet of sea level rise) should be created. Discussion regarding sea level rise and potential adaptation should be added.

Although we note that Belvedere is not within the designated Wildlands-Urban Interface (WUI) area, fire hazard is a community concern. As identified in the current Safety Element, this is due to a large number of flammable eucalyptus trees, areas of flammable debris and brush near

homes, closely placed homes with wooden roofs, and narrow and winding streets, which makes Fire District response more challenging. Climate changes could potentially result in extended drought and elevated chances of severe fire in the community, and this information should be added to the Fire Hazards section.

Information on evacuation routes and evacuation areas should be updated in the Emergency Access and Emergency Evacuation sections. Sea level rise should be reviewed to identify if it would potentially disrupt these routes or areas. Evacuation could be necessary for a variety of reasons, and is frequently important to fires, earthquakes, floods, and hazardous materials releases, and may need to be discussed in sections related to these hazards as well. Single egress streets are of greatest concern during an evacuation. A map or table of these streets should be added to the Safety Element.

Safety Element text, policies, and graphics will be reviewed for appropriate additions or revisions.

Belvedere HE Milestone Matrix

Policy/ Program	Title	AFFH, PRO	Milestone (Metric)	Time Frame
Goal H1: Construct New Housing				
Program 1.1	Collaborate on Inter-jurisdictional Efforts to Plan for and Provide Housing.	PRO 3B; AFFH	Develop and maintain a regional process for housing developments that will promote affordable units	Biannually
Program 1.2	Conduct an Annual Housing Element Review	PRO 1C (1); AFFH	Timely implementation of housing element programs; preparation of annual progress reports for HCD	Annually
Program 1.3	Streamline Permit Processing for Multi-family and Mixed-Use Projects	PRO 2G	Reduced permit processing time for multi-family project	Biannually
Program 1.4	Work Towards Becoming a Pro-Housing Community	PRO	Set stage for Pro-Housing designation by 2031	Initiate effort by FY 24-25
Goal H2: Maintain and Improve the Quality of Existing Housing Stock				
Program 2.1	Enforce Condominium Conversion Ordinance	AFFH	Preservation of rental housing stock	Review and report annually
Program 2.2	Preserve Rental Housing	AFFH	To keep decision makers informed of the number and condition of city's rental stock	Review and report annually
Program 2.3	Conduct Home Pre-sale Inspections	AFFH	To maintain in good condition the city's housing stock	Review and report annually

Policy/ Program	Title	AFFH, PRO	Milestone (Metric)	Time Frame
Goal H3: Facilitate the Development of Affordable and Equal Opportunity Housing				
Program 3.1	Identify Existing Employee Housing Opportunities		Provision of housing opportunities for public employees	Review and report annually
Program 3.2	Work with the Marin Housing Authority		Preservation of affordable housing stock	Review and report annually
Program 3.3	Provision of Adequate Sites for Affordable Housing	PRO 1C (2)	Maintain appropriate inventory of vacant and underutilized site for housing development	Maintain appropriate inventory of vacant and underutilized site for housing development
Program 3.4	Public Education and Financial Assistance for Accessory Dwelling Units	PRO 4H; AFFH	Promotion of the development of accessory dwelling units	Complete website launch by end of FY 2023-24; ongoing website maintenance
Program 3.5	Financial Assistance Fee Waivers for Second Units	PRO 3C; AFFH	Reduction of development costs for accessory dwelling units	Review and report annually
Program 3.6	Establish an Affordable Housing Fee for New Market Rate Housing, Remodeling and Additions	PRO 4F; AFFH	Increased funding for affordable housing development	Completion by end of FY 2025-26
Program 3.7	Participate in the Marin County Affordable Housing Fund/Permanent Local Housing Allocation (PLHA)	PRO 4H; AFFH	Increased funding for affordable housing development	Completion by end of FY 2025-26

Policy/ Program	Title	AFFH, PRO	Milestone (Metric)	Time Frame
Program 3.8	Seek Federal and State Funds for Qualifying Development Projects	PRO 4H	Increased funding for affordable housing development and rehabilitation	Review and report annually
Program 3.9	Low-Barrier Navigation Center	AFFH	Compliance with new State law; reduction in homelessness in the region	Completion by end of FY2023-24
Program 3.10	SB35 Process Improvements	PRO 2F	Implementation of SB35	Completion by end of FY 2023-24
Program 3.11	Amend Zoning to Reflect AB 2011	PRO 1G	Additional opportunities for housing construction	Completion by end of FY 2023-24
Program 3.12	Objective Design and Development Standards	PRO 1H	Institute non-discretionary review for multi-family and mixed-use projects	Completion by end of FY 2023-24
Program 3.13	Inclusionary Housing	PRO 4A	Increase the number of affordable dwelling units in the city	Completion by end of FY 2023-24
Program 3.14	Unpermitted Dwelling Unit Amnesty Program	PRO 1J (1)	Legalized unpermitted dwelling units in the city	Completion by end of FY 2023-24
Program 3.15	Relocation Partnership Program	AFFH	Unified approach to minimize displacement	Completion by end of FY 2023-24
Program 3.16	SB-10 Ordinance Adoption	PRO 1E; AFFH	Increased feasibility for development of small sites	Completion by end of FY 2023-24
Program 3.17	Remove Single-Family as an Allowed Use within R-2, R-3, and R-3C Zones	PRO 1J (2)	Increased likelihood for multi-family redevelopment to meet General Plan land use designation	Completion by end of FY 2023-24

Policy/ Program	Title	AFFH, PRO	Milestone (Metric)	Time Frame
Goal H4: Provide Housing Opportunities for Special Needs Populations				
Program 4.1	Engage in Countywide Efforts to Address Homeless Needs	AFFH	Development of regional facilities that provide emergency shelter	Review and report annually
Program 4.2	Assure Good Neighborhood Relations Involving Emergency Shelters and Residential Care Facilities		Maintenance of good relationships between emergency shelters, residential care facilities, and the neighborhoods that host them	Review and report annually
Program 4.3	Create Home Sharing and Tenant Matching Opportunities	AFFH	Promote home sharing opportunities for lower-income households	Review and report annually
Program 4.4	Parking Reductions	PRO (3H)	Reduce the cost of developing housing and for seniors and disabled persons; ensure compliance with State law	Ongoing
Program 4.5	Fee Reductions for Affordable Housing	PRO (3A)	Reduction in the cost of developing affordable housing	Ongoing
Program 4.6	Assist in the Effective Use of Available Rental Assistance Programs	AFFH	Effective use of existing rental assistance programs	Ongoing
Program 4.7	Respond to Housing Discrimination Complaints	AFFH	Respond to discrimination complaints	Monitor complaints monthly
Program 4.8	Proactively Announce Upcoming Affordable Unit Vacancy	AFFH	Maintain or increase current levels of public participation	As housing units are available and as policies are considered

Policy/ Program	Title	AFFH, PRO	Milestone (Metric)	Time Frame
Program 4.9	Universal Design		100 accessible units	Consider model code by December 2024
Goal H5: Promote Energy Conservation and Sustainable Design				
Program 5.1	Energy Conservation, Smart Growth and Sustainable Design		Promotion of energy conservation and development of renewable energy resources	Completion by end of FY 2024-25
Program 5.2	Implement Rehabilitation and Energy Loan Programs		Effective use of existing energy and water conservation programs; promote installation of renewable energy resources	Ongoing
Goal H6: Collaborate and Publicize Housing Resources				
Program 6.1	Prepare Information and Conduct Outreach on Housing Issues	AFFH	Dissemination of information to and support for lower-income households and elderly households	Quarterly
Program 6.2	Affirmatively Furthering Fair Housing	AFFH	Promote fair housing	Twice a year; ongoing
Program 6.3	Accessory Dwelling Unit Forum	AFFH	Promote housing options	Initial Forum by end of FY 2023-24

Belvedere Affordable Housing Policy Matrix

Intentions Heard from Community (Input/quotation (date of contribution))	Concept	Suggested Policy
<p>“Are density bonuses, such as near the ferry terminal, an option to help create more units?” (4-13-22)</p> <p>“The first is accessory dwelling units, and I applaud everything that you're doing, and wish you could go further in really supporting homeowners and providing a streamlined process beyond what the State requires. To help people, just add it in. It's a bit harder to do than a kitchen remodel... so homeowners need the support of the public agencies to be able to easily add a second unit.” (10-20-22)</p>	<p>Housing Sustainability</p> <p>Creation of ADUs</p>	<p>Creation of new affordable housing stock</p> <p>[See Programs 3.5, 3.14, 4.4 and 6.3]</p>
<p>According to your slide, AB 686 talks about removing "barriers that restrict access to opportunity based on protected characteristics." What is meant by "protected characteristics"? why did Lee talk about achieving "equity" as "equal outcomes" when AB 686 actually talks about equal opportunity, not equal outcomes? (4-13-22)</p>	<p>Inclusivity, Anti-discrimination</p>	<p>DEI training</p> <p>Clarification on AB 686</p> <p>[See Program 6.1 and 6.2]</p>
<p>“Given that ingress and egress as well as evacuation issues are part of the Safety Element, how does this affect the possibility of building 160 units in Belvedere as well as 640 in Tiburon.” (4-13-22)</p>	<p>Community priorities</p>	<p>Balancing Housing with Safety</p> <p>Updates to the Safety Element recognize some of these statements and questions</p>
<p>“Would like to see seniors be more included here and not have to move away or not be able to be near family. Also, how can we preserve rental housing here “at risk” of becoming less affordable and strengthen renter protections?” (4-13-22)</p>	<p>Anti-displacement</p>	<p>Tenant Protection</p> <p>[See Programs 2.1, 3.4, 3.5, 3.14, 3.15, 3.16, 4.3, 6.3]</p>

Intentions Heard from Community (Input/quotation (date of contribution))	Concept	Suggested Policy
<p>“I first moved here from Boston in 1982. I was active in the cause for affordable housing. Very involved. I would love it to be more affordable.” (9-20-22)</p> <p>“I like the beauty, water, and trees. I am grateful to live here as an older adult when my income is not too high. Areas for improvement include management (general in affordable housing). I do not feel like they care; they display a lack of understanding and compassion; getting the certification is a nightmare (you hand in your expenses and income, and they take and raise your rent based on your finances). It looks like they are looking for a way to charge more money. I experience lots of stress over fear of my rent being raised.” (9-20-22)</p>	Rent stabilization	<p>Housing Affordability</p> <p>[See Programs 1.3, 1.4, 2.1, 3.4, 3.5, 3.6, 3.7, 3.8, 3.13, 3.14, 3.16, 4.3, 4.6, 6.1, and 6.3]</p>
<p>“I need compassionate and responsive management; more airtight insulation, windows; and better soundproofing. There is no insulation in the roof. It gets really hot. I need air conditioning. Also, more washrooms. There is only 1 room with 2 machines. Laundry room expansion would be good. I want more support with ordinances; no one will back them up. No management visibility.” (9-20-22)</p>	Issues regarding substandard housing	<p>Improve existing housing stock</p> <p>[See Programs 2.2, 2.3, 3.2, 3.6, 3.8, 3.14, 5.1, 5.2, and 6.1]</p>
<p>“Certain properties are going to be what I like to call low-lying fruit. They're going to be easier to develop...since we have a requirement to hit, not just numbers, but affordability numbers that as we go further into the process... is there a way that we can front, load the easier properties to require a higher number of affordable units, so that we make the affordability number at the end, and make it easier for the more difficult properties to be developed later on, because you won't have to have as many affordable units” (10-20-22)</p>	Meeting HCD Requirements	<p>Promoting AFFH</p> <p>[See Programs 1.1, 1.3, 1.4, 3.4, 3.5, 3.10, 3.11, 3.12, 3.14, 3.16, 4.5, and 6.3]</p>

Intentions Heard from Community (Input/quotation (date of contribution))	Concept	Suggested Policy
<p>“In looking at the background data for Belvedere. I note that you're what some of us call in the field of NORC, a naturally occurring retirement community...Fifty percent of your population is over fifty...and I'm sixty-seven, so I'll say it's not a bad thing, but it is something in terms of housing element of looking ahead to what are the needs of the residents in Belvedere.” (10-20-22)</p>	<p>Housing for the Elderly population</p>	<p>Planning for Special Needs Populations</p> <p>[See Programs 2.1, 3.2, 3.4, 3.5, 3.6, 3.8, 4.3, 4.6, 5.1, 5.2, and 6.3]</p>
<p>“We've been tracking housing elements across the region for a number of reasons, but particularly because increasing density and making it easier to build multi-family. Housing is an incredibly important climate resilience action. A huge portion, nearly sixty-five percent, of Marin County workers commute in from the East Bay, and beyond, which results in significant greenhouse gas emissions. So, making it easier to build denser housing in the area is going to be integral to meeting both local and statewide climate goals.” (10-20-22)</p>	<p>Take meaningful actions towards climate resilience</p>	<p>Promote environmental justice through sustainable housing</p> <p>[See Programs 1.1, 1.3, 1.4, 3.3, 3.4, 3.5, 3.7, 3.8, 3.10, 3.11, 3.12, 3.16, 3.17, 4.4, 4.5, 5.1, 5.2, and 6.3]</p>
<p>“When an evacuation is required, getting people out of the already very population-dense area quickly will be a huge problem. How do we recognize and take into account these serious environmental issues (fire, running out of water, traffic) with the pressing need for more housing? These two things feel in conflict to me.” (4-13-22)</p> <p>“However, I also have serious concerns about the environmental impact of additional housing in an already very population-dense community. We live in a state that is on fire for three months a year...How do we recognize and take into account these serious environmental issues with the pressing need for more housing? These two things feel in conflict to me” (4-13-22)</p>	<p>Safety Concerns</p>	<p>Education on Hazard Mitigation Solutions</p> <p>Updates to the Safety Element recognize some of these statements and questions</p> <p>Education about near-future plans for Marin Municipal Water District</p>

Intentions Heard from Community (Input/quotation (date of contribution))	Concept	Suggested Policy
<p>“A discussion about adding housing units - and no thought about how people are going to be able to drive into Belvedere? Maybe train tracks? An airfield?” (4-13-22)</p> <p>“We live on an island at the end of a two-lane peninsula with already serious traffic issues. When an evacuation is required, getting people out of the area quickly will be a huge problem.” (4-13-22)</p> <p>“The road could be improved. They could make it two lanes, but I don’t want them to give up the walking path. I would like to see them install ramps and features for greater accessibility. More parking, too; I put in a request when I first moved here...there is bus service (but I still have to climb the hill); and it is peaceful.” (9-20-22)</p>	<p>Accessibility</p>	<p>Consider reviewing ferry options via Tiburon (Golden Gate Ferry Highway and Transportation District): https://www.goldengate.org/ferry/schedules-maps/</p> <p>Updates to the Safety Element recognize some of these statements and questions</p> <p>Grants for transportation improvements are available for HCD compliant Housing Element Updates via ABAG/MTC and through becoming designated as a prohousing community</p>

Intentions Heard from Community (Input/quotation (date of contribution))	Concept	Suggested Policy
<p>“When an evacuation is required, getting people out of the already very population-dense area quickly will be a huge problem. How do we recognize and take into account these serious environmental issues (fire, running out of water, traffic) with the pressing need for more housing? These two things feel in conflict to me.” (4-13-22)</p> <p>“However, I also have serious concerns about the environmental impact of additional housing in an already very population-dense community. We live in a state that is on fire for three months a year...How do we recognize and take into account these serious environmental issues with the pressing need for more housing? These two things feel in conflict to me” (4-13-22)</p>	<p>Safety Concerns</p>	<p>Education on Hazard Mitigation Solutions</p> <p>Updates to the Safety Element recognize some of these statements and questions</p> <p>Education about near-future plans for Marin Municipal Water District</p>



Memorandum

Date: December 6, 2022
To: Mr. Ande Flower, EMC Planning Group
From: Shikha Jain, Gary Black
Subject: Evacuation Analysis for the Belvedere Safety Element Update in Belvedere, CA

Hexagon has completed a review of the City of Belvedere's evacuation routes and their capacity, safety, and viability as a result of natural hazard related events. In the City of Belvedere, the most likely hazards include geologic events like liquefaction, sea level rise and tsunamis, flooding, landslides, and wildfires.

Marin County and its partners, including the City of Belvedere, developed the 2018 Multi-Jurisdictional Local Hazard Mitigation Plan (2018 LHMP) to assess risks posed by natural hazards and to develop a mitigation strategy for reducing the County's risks. The LHMP lays out a process to prepare for and lessen the impacts of specified natural hazards that are most likely to impact Marin, such as earthquakes, wildfires, floods, debris flows, wind damage, and tsunamis. The 2018 LHMP serves as the current Local Hazard Mitigation Plan for all participating jurisdictions. The 2018 LHMP is currently being updated and is expected to be adopted in 2023.

Recent legislation, including Senate Bill (SB) 99 and Assembly Bill (AB) 747, has been passed by the State to require additional review of accessibility and evacuation routes when specific elements within the General Plan or other emergency planning documents (such as a Hazard Mitigation Plan) are completed or updated by a local agency. These two legislative requirements, described below, are specific to the transportation system.

- **SB 99** - requires jurisdictions to review and update the safety element to include information identifying residential developments in hazard areas that do not have at least two emergency evacuation routes.
- **AB 747** - focuses on evacuation routes and will require local governments to identify evacuation route capacity, safety, and viability in the safety element or local hazard mitigation plan.

This memorandum assesses emergency access per SB 99 and evaluates the capacity of the roadway system for emergency evacuation in the City per AB 747.

Overview of Hazards in Belvedere

A variety of events can cause the need for evacuation. In the City of Belvedere, the most likely hazards include geologic events like liquefaction, sea level rise and tsunamis, flooding, landslides, and wildfires. Figures 1-5 show the locations in the City that are most susceptible to each of these hazards.

Figure 1 – Liquefaction Hazards Map



Source: EMC Planning Group, 2022

Figure 2 – Sea Level Rise Map



Source: EMC Planning Group, 2022

Figure 3 – Flood Hazards Map



Source: EMC Planning Group, 2022

Figure 4 – Landslide Hazard Map

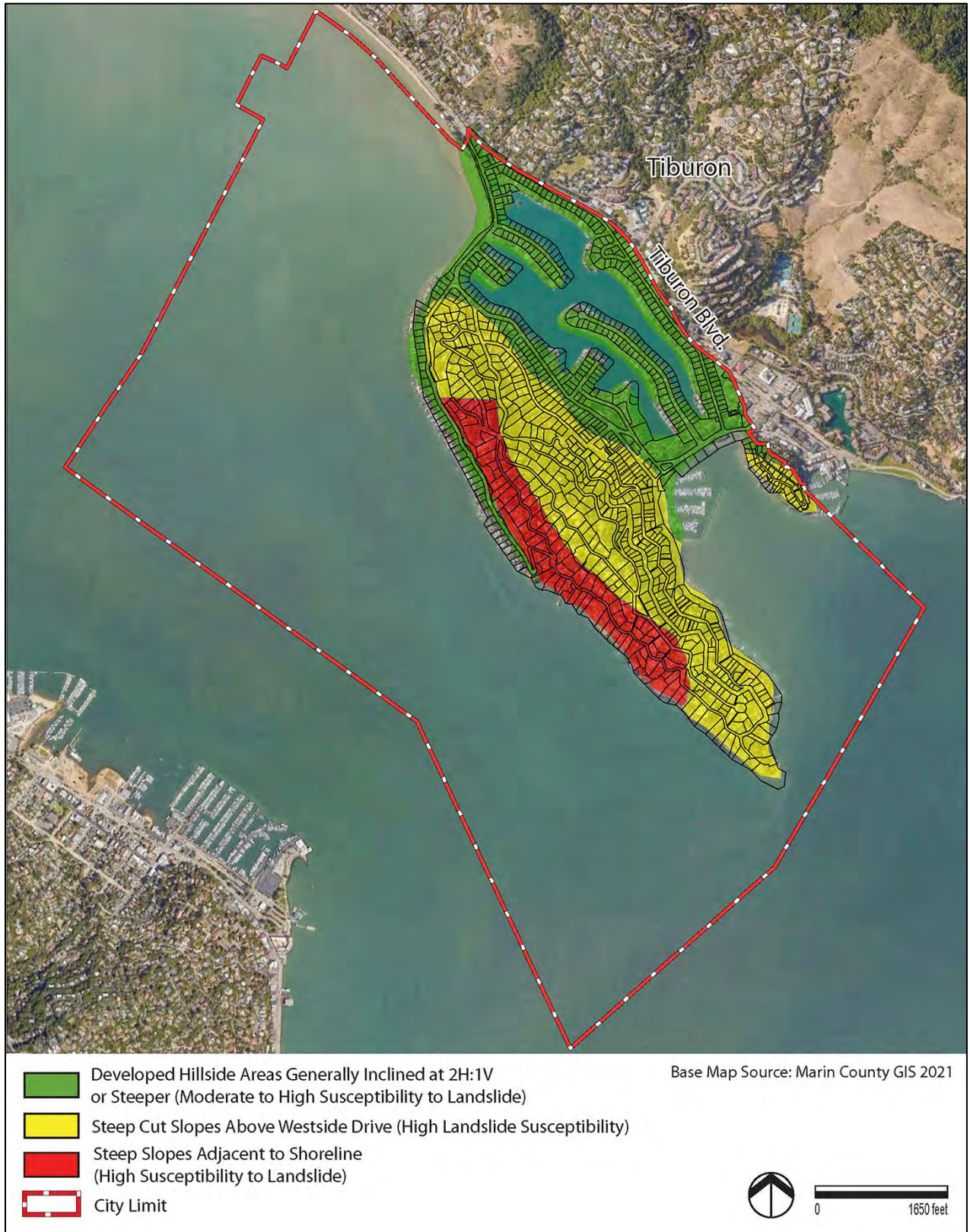

Source: EMC Planning Group, 2022

Figure 5 – Fire Hazard Severity Zones

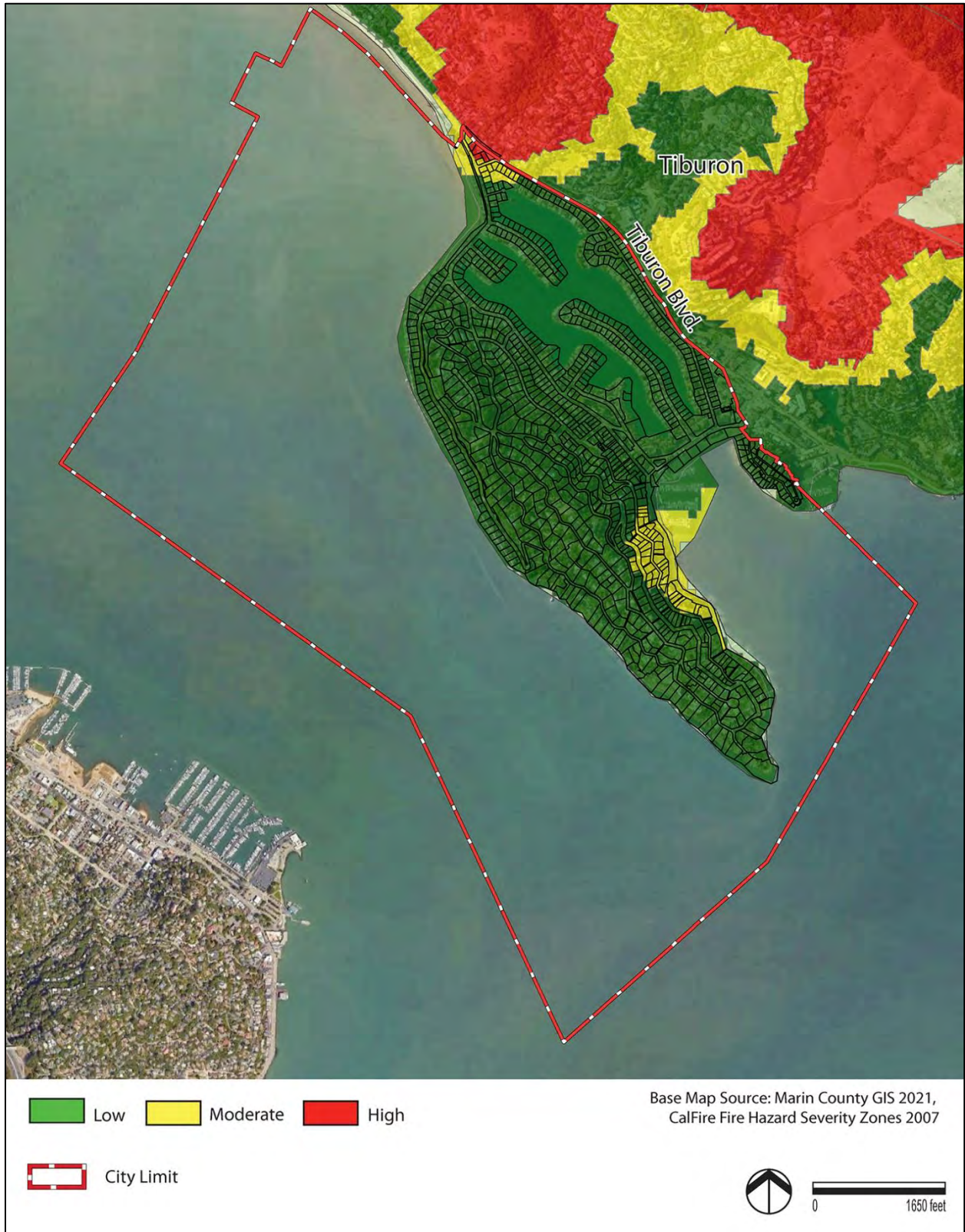

Source: EMC Planning Group, 2022

SB 99 Analysis

SB 99 requires an accessibility assessment of the transportation network. Specifically, it requires review and update of the safety element to include information to identify residential developments in hazard areas that do not have at least two emergency evacuation routes. In essence, this legislation assists in identifying and recognizing housing in hazard areas that could be vulnerable during an evacuation event if their only point of access is compromised or cut off during the event.

Figure 6 identifies parcels within the City that have only one point of access. This includes parcels in hazard areas that are required by SB 99 (2019) legislation to be identified in the General Plan. The analysis indicates the following:

- There are approximately 18 street segments in the City that have only one point of access
- 9 of these segments have very high risk of liquefaction and are susceptible to a 100-year flood event
- 10 of these segments are on steep slopes with high susceptibility to landslides
- 10 of street segments are susceptible to sea level rise
- 2 of these segments are within a moderate fire hazard severity zone

Figure 6 – Single Egress Streets



Source: EMC Planning Group, 2022

AB 747 Analysis

AB 747 requires that the capacity of the evacuation system be assessed. For the purpose of this study, the evaluation of the capacity of the City's evacuation system was based on the following assumptions:

- The entire City must be evacuated in approximately 30 minutes;
- Emergency evacuation traffic would be generated at a rate of one outbound vehicle trip per household; and
- Only one lane could be used to evacuate traffic from the area (the other lane would need to remain open for emergency vehicle access).

According to the Urban Land Institute's (ULI) publication *Shared Parking*, 3rd Edition, 2020, weekday suburban residential parking peaks after midnight and drops to 40 percent of the peak demand during the midday hours between 12 PM and 3 PM. Therefore, evacuation trips generated by the residential land uses in the project area were estimated for the worst-case time period, which is typically a weeknight. Since commercial land uses in the City are minimal and mostly located along Tiburon Boulevard, a midday time period was not considered for the analysis.

The City of Belvedere had an estimated population of 2,068 in 2010, with 1,045 housing units in the City. With the buildout of the housing element, the City would have an additional 233 housing units. Assuming one trip per household, the emergency evacuation trips generated by the City would be 1,278.

Regional access to Belvedere is provided by Tiburon Boulevard, a Marin County regional arterial roadway. San Rafael Avenue and Beach Road provide access to the City from Tiburon Boulevard. All other roadways in Belvedere are collector streets or local streets. The single outbound lane on Beach Road and the single outbound lane on San Rafael Avenue were considered as the primary egress points out of the City, and therefore the primary constraint points. It was also assumed that Beach Road and San Rafael Avenue have an existing capacity of 1,800 vehicles per lane per hour. Therefore, a maximum of 1,800 vehicles could evacuate the City within 30 minutes.

Since the emergency evacuation trips generated by the City is 1,278, which is lower than the outbound capacity of the roadways, the roadway system in the City would be able to evacuate all the residents within a half hour.

However, one of the biggest challenges that Belvedere faces is of inadequate residential hillside access (ingress for emergency vehicles and egress for residents). A majority of the roadways in the City are curving, narrow roadways, which in many places are just wide enough for two cars to pass. Roads are narrow and often very steep, with sharp twists and turns and few pullouts for emergency vehicles.

Instead of evacuating all residents out of the City, the City of Belvedere's Conceptual Evacuation Map (see Figure 7) developed by the Fire Protection District directs residents to evacuate to three evacuation areas within the City. Other evacuation maps would be necessary for different types of emergencies. For example, in the case of a tsunami or a flood, which could swamp the access roads, residents could be asked to evacuate to the highest ground available, shelter-in-place, or evacuate to evacuation areas within the City.

Figure 7 – Conceptual Evacuation Map



Source: EMC Planning Group, 2022

The Central Marin Fire Department, which serves Belvedere, uses a cloud-based platform called Zonehaven that provides public safety workers with tools to pre-plan evacuation zones and routes, run scenario models, and collaborate with other agencies. The platform communicates live updates to fire department personnel and the public about evacuation routes, traffic flow, and roadway conditions during an emergency. Using satellite images and other information, the platform delivers real-time evacuation instructions to residents through mobile alerts and social media that can be adapted to the type of emergency, such as wildfire, earthquake, and tsunami. As conditions change, evacuation routes can be quickly modified. For example, roadways may be closed or turned into one-way evacuation routes as needed.

Per the City's evacuation plan, residents could also be asked to evacuate on foot to identified staging areas to reduce congestion on roadways that may obstruct emergency responders and other evacuees. The City's hillside neighborhoods contain lanes and paths that function as sidewalks, providing a path of travel for pedestrians (see Figure 7). The lanes connect narrow roadways which follow the contours of the City as it ascends or descends the topography. The lanes are being considered as increasingly important as alternatives to auto use in emergencies. However, existing pedestrian lanes and paths are limited, and not all paths are ADA compliant.

Conclusions

The City of Belvedere is susceptible to natural hazard related events like liquefaction, seismic events, flooding, tsunamis, landslides, and wildfires. In accordance with SB 99, 18 street segments in the City were identified to be in hazard areas and not have at least two evacuation routes. Furthermore, in accordance with AB 747, the capacity of the evacuation system was assessed to be sufficient to evacuate the City within 30 minutes. The City should also consider developing evacuation maps for different type of emergencies including situations where its access roads maybe cut-off from the regional network and require residents to shelter-in-place.