

PROPOSED DESIGN:

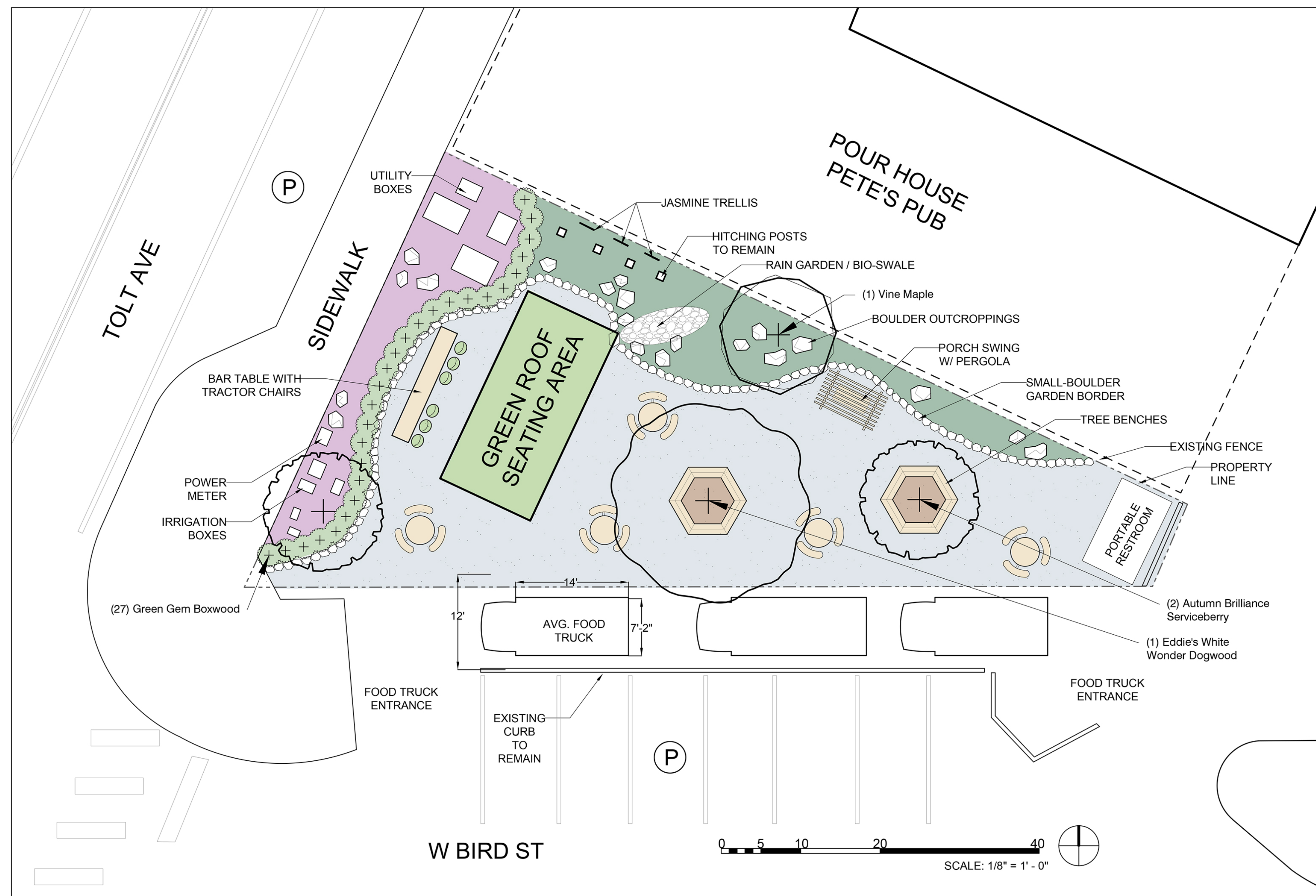

SYMBOL LEGEND	
	BOULDERS
	PROPERTY LINE
	FENCE
	PROPOSED PLANT

COLOR LEGEND	
	NATIVE PLANT ZONE
	WILDFLOWER ZONE
	COMPACTED GRAVEL

SITE AMENITIES:

- BAR TABLE W/ CUSTOM TRACTOR SEATS
- 26' X 12.5' PERGOLA W/ GREEN ROOF
- PICNIC TABLES
- TREE BENCHES
- TRELLIS WITH STAR JASMINE
- PORCH SWING WITH PERGOLA
- PORTABLE RESTROOM

EXAMPLES:

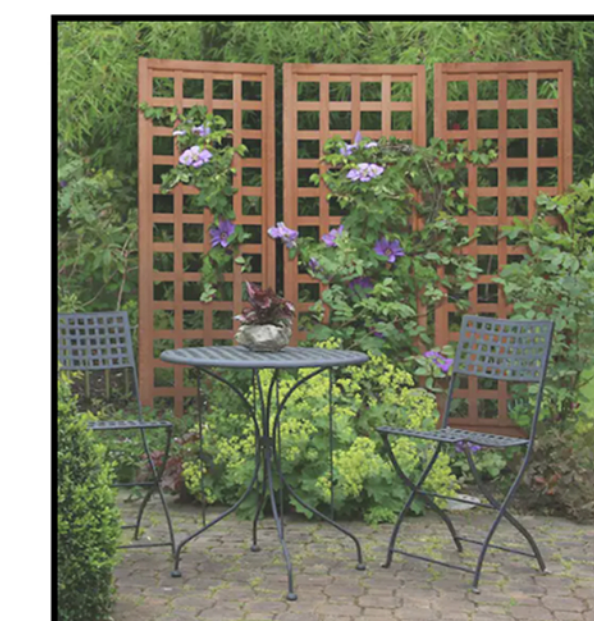

TRELLIS WITH STAR JASMINE



PORCH SWING WITH PERGOLA



TREE BENCHES

TABLE OF CONTENTS:

- PG. 1 - PROJECT INTRO
- PG. 2 - PLANTING PLAN
- PG. 3 - GREEN ROOF INFO

This design, known as "Active the Triangle", intends to transform the existing gravel plot of land into a food truck park that invites Carnation's residents and visitors to relax and reconnect with nature. This design also intends to add green infrastructure to Carnation's rapidly developing city center through the use of Washington State native plants, a rain water mitigation bio-swale, as well as a sedum green roof to provide year-round sun and rain protection.

PROPOSED DESIGN:

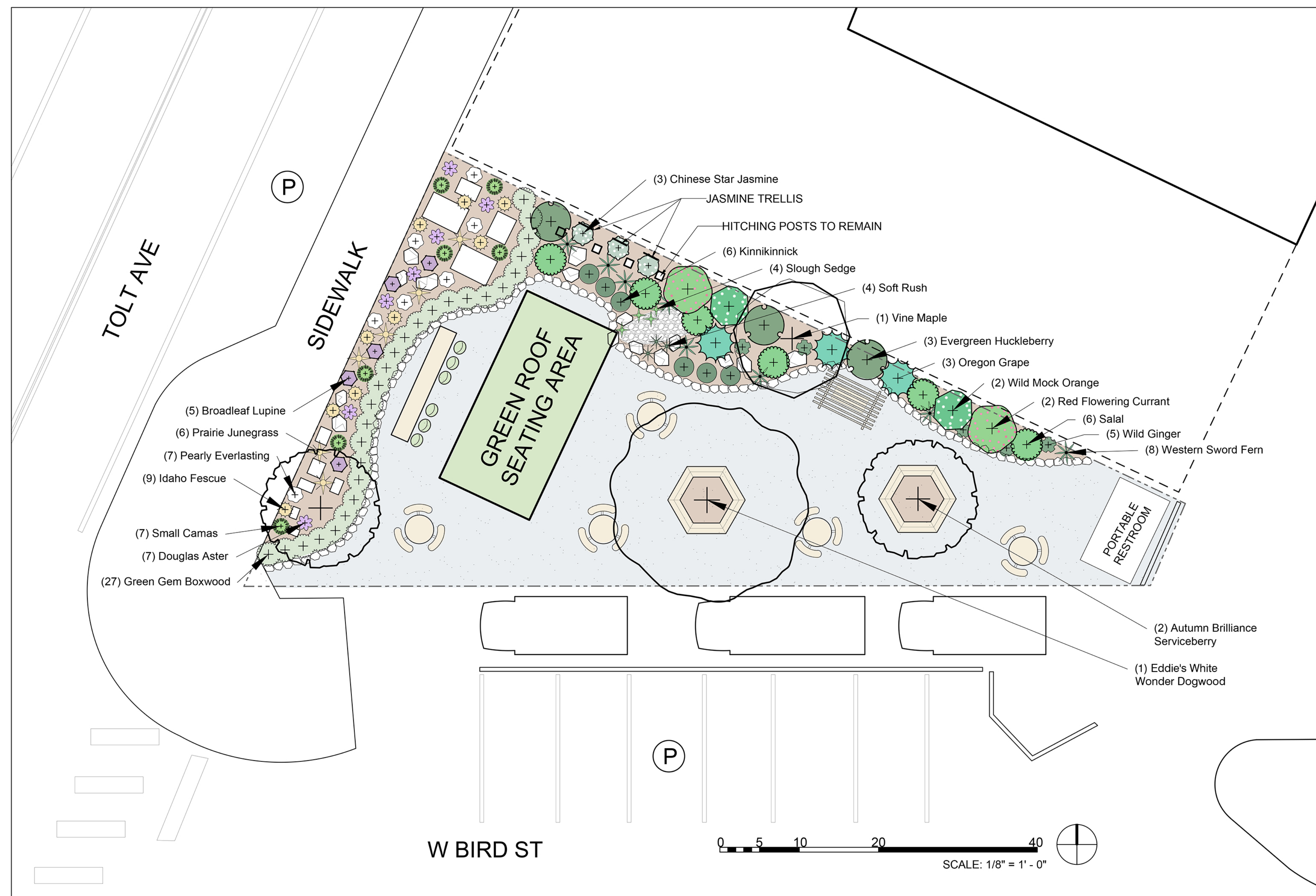

PLANT SCHEDULE

SYMBOL	COMMON NAME	QTY	SYMBOL	COMMON NAME	QTY
TREES					
(+)	Autumn Brilliance Serviceberry	2	(+)	Idaho Fescue	9
(+)	Eddie's White Wonder Dogwood	1	(+)	Kinnikinnick	6
(+)	Vine Maple	1	(+)	Oregon Grape	3
SHRUBS					
(+)	Broadleaf Lupine	5	(+)	Pearly Everlasting	7
(+)	Chinese Star Jasmine	3	(+)	Prairie Junegrass	6
(+)	Douglas Aster	7	(+)	Red Flowering Currant	2
(+)	Evergreen Huckleberry	3	(+)	Salal	6
(+)	Green Gem Boxwood	27	(+)	Slough Sedge	4
			(+)	Small Camas	7
			(+)	Soft Rush	4
			(+)	Western Sword Fern	8
			(+)	Wild Ginger	5
			(+)	Wild Mock Orange	2

PLANT EXAMPLES:

NATIVE PLANTING ZONE:



NATIVE WILDFLOWER ZONE:

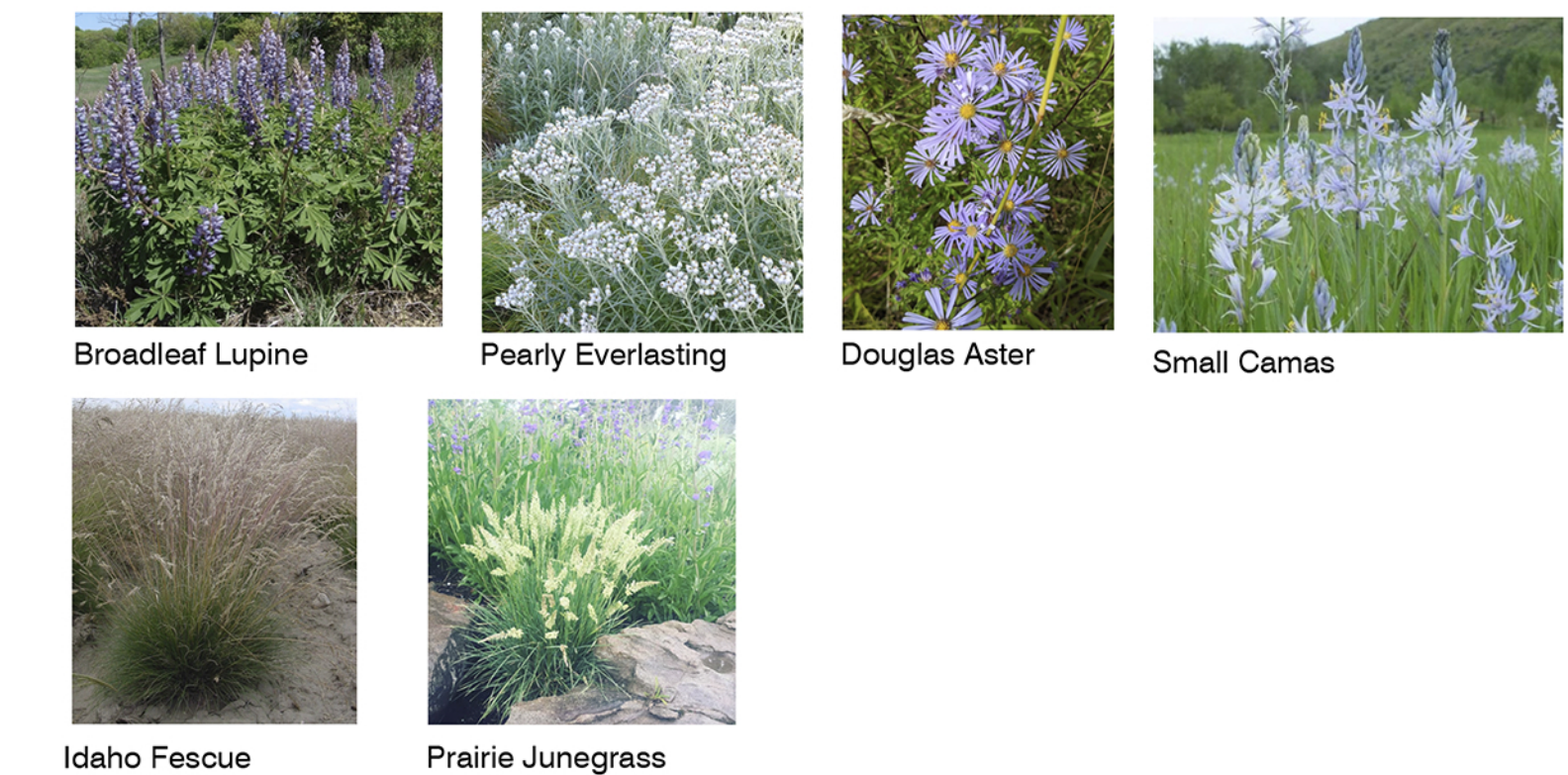

SYMBOL LEGEND	
	BOULDERS
	PROPERTY LINE
	FENCE
	PROPOSED PLANT

NATIVE TREES:



GREEN ROOF PROPOSED DESIGN:

PLAN VIEW:

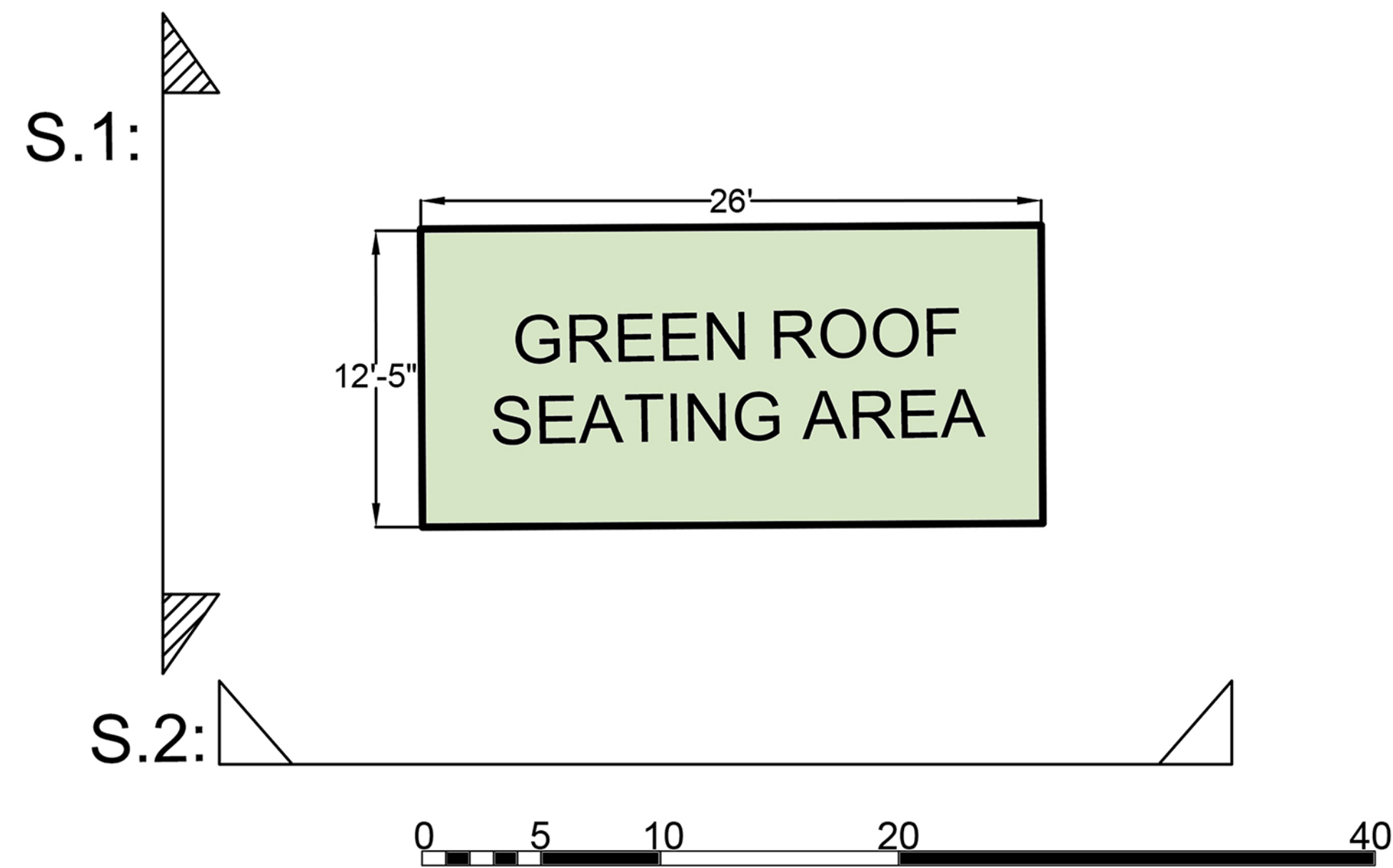

SECTION VIEWS:

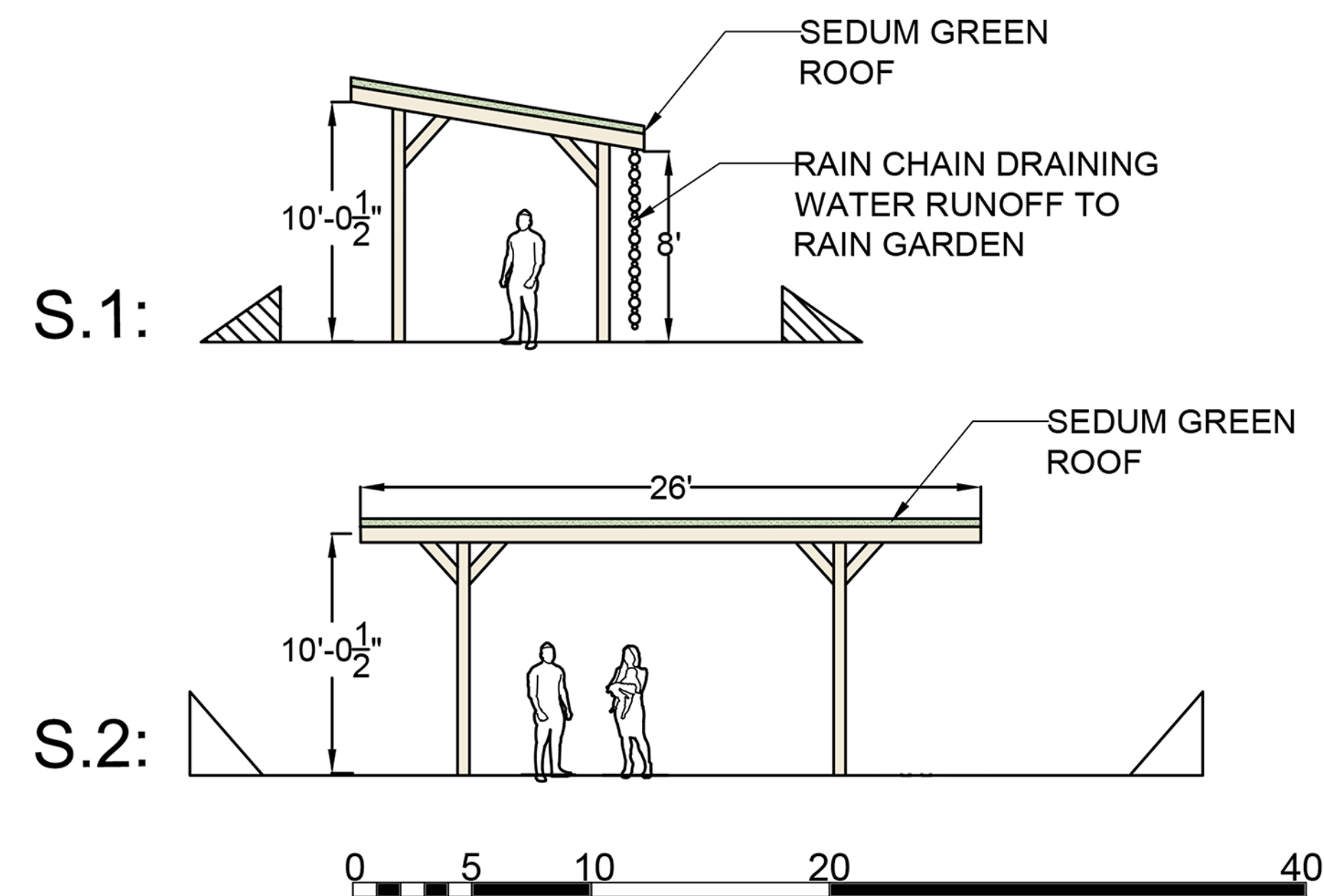

DESIGN INSPIRIATION:



The design of the structure supporting the green roof reflects the design of the Tolt Commons, which is visible on-site, while still maintaining a 2:12 roof slope for the green roof.

SEDUM GREEN ROOF:



Sedum is chosen because of the species ability to withstand long periods of drought, and because the species is evergreen and has non-invasive root systems.

RAIN CHAIN TO RAIN GARDEN:



Rain chain is chosen to provide visual and auditory interest, as an alternative to typical gutters. Rain chain will be fed into a slight swale surrounded by WA native plants, which reduces rain water runoff.