

LANDSCAPE NOTES

1. CONTRACTOR SHALL BE RESPONSIBLE FOR FAMILIARIZING THEMSELVES WITH ALL OTHER SITE IMPROVEMENTS AND CONDITIONS PRIOR TO STARTING LANDSCAPE WORK.
2. CONTRACTOR SHALL USE CAUTION WHILE EXCAVATING TO AVOID DISTURBING ANY UTILITIES ENCOUNTERED. CONTRACTOR IS TO PROMPTLY ADVISE OWNER OF ANY DISTURBED UTILITIES. LOCATION SERVICE PHONE 1-800-424-5555.
3. CONTRACTOR SHALL BE RESPONSIBLE FOR COMPUTING SPECIFIC QUANTITIES OF GROUND COVERS AND PLANT MATERIALS UTILIZING ON-CENTER SPACING FOR PLANTS AS STATED ON THE LANDSCAPE PLAN AND MINIMUM PLANTING DISTANCES AS SPECIFIED BELOW IN THESE NOTES.
4. CONTRACTOR SHALL BE RESPONSIBLE FOR VERIFYING THE QUANTITIES OF PLANTS THAT ARE REPRESENTED BY SYMBOLS ON THE DRAWINGS.
5. SUBGRADE IS TO BE WITHIN 1/8" OF ONE FOOT AS PROVIDED BY OTHERS. ALL PLANTING AREAS TO BE CLEARED OF ALL CONSTRUCTION MATERIAL AND ROCKS AND STICKS LARGER THAN 2" DIAMETER.
6. EXISTING SOILS SHALL BE AUGMENTED WITH A 3" LAYER OF COMPOSTED ORGANIC MATERIAL TILLED A MINIMUM OF SIX INCHES DEEP.
7. 2" DEPTH MULCH IN ALL BED AREAS. MULCH SHALL CONSIST OF FULLY COMPOSTED MATERIALS.
8. ALL PLANT MATERIAL SHALL BE FERTILIZED WITH AGRO TRANSPLANT FERTILIZER 4-2-2 PER MANUFACTURER'S SPECIFICATIONS.
9. ALL PLANT MATERIAL SHALL CONFORM TO AAN STANDARDS FOR NURSERY STOCK, LATEST EDITION. ANY REPLACEMENTS MADE AT ONCE.
 - 9.A. GENERAL: ALL PLANT MATERIAL FURNISHED SHALL BE HEALTHY REPRESENTATIVES, TYPICAL OF THEIR SPECIES OF VARIETY AND SHALL HAVE A NORMAL GROWTH HABIT. THEY SHALL BE FULL, WELL BRANCHED, WELL PROPORTIONED, AND HAVE A VIGOROUS, WELL DEVELOPED ROOT SYSTEM. ALL PLANTS SHALL BE HARDY UNDER CLIMATIC CONDITIONS SIMILAR TO THOSE IN THE LOCALITY OF THE PROJECT.
 - 9.B. TREES, SHRUBS, AND GROUND COVER: QUANTITIES, SPECIES, AND VARIETIES, SIZES AND CONDITIONS AS SHOWN ON THE PLANTING PLAN. PLANTS TO BE HEALTHY, VIGOROUS, WELL FOLIATED WHEN IN LEAF. FREE OF DISEASE, INJURY, INSECTS, DECAY, HARMFUL DEFECTS, AND ALL WEEDS. NO SUBSTITUTIONS SHALL BE MADE WITHOUT WRITTEN APPROVAL FROM LANDSCAPE ARCHITECT OR OWNER.
10. ALUMINUM EDGING, PERMALOC OR APPROVED EQUAL, TO BE INSTALLED BETWEEN BARK AND COBBLE.
11. AUTOMATIC IRRIGATION SYSTEM REQUIRED.

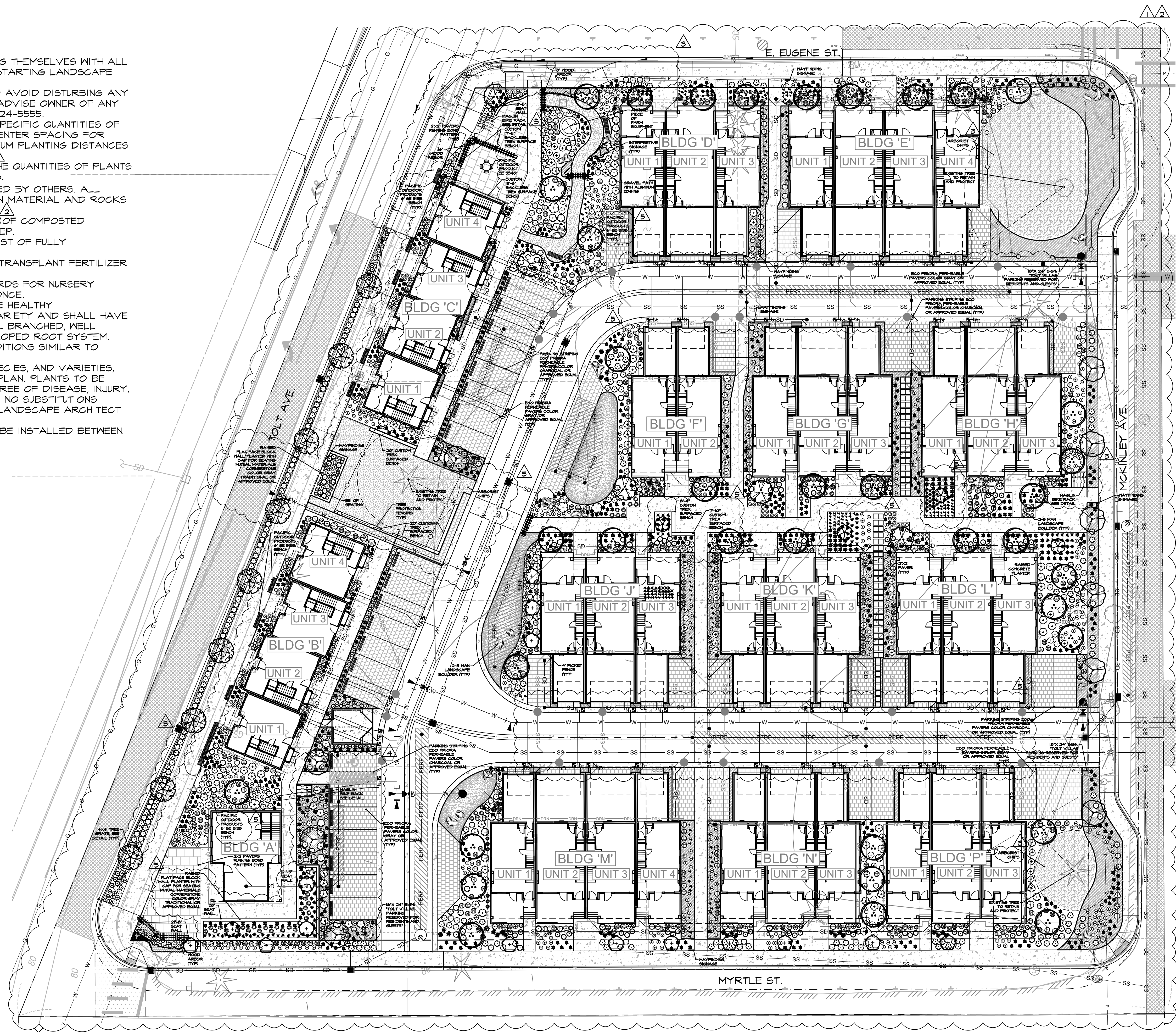

LANDSCAPE PLAN

0 20 40 60 feet
SCALE: 1" = 20'-0"

Root of Design
 206.491.9545
 PO BOX #232
 Stanwood, WA 98292

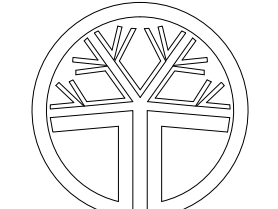

 Devin Peterson
 Landscape Architect
 Certificate no. 1222

PROJECT TITLE

LANDSCAPE PLAN
 TOLT VILLAS CARNATION, WA

DRAWN	DATE	06.15.20
REVISION 1	DATE	05.04.21
REVISION 2	DATE	10.18.21
REVISION 3	DATE	07.07.22
REVISION 4	DATE	09.29.22
REVISION 5	DATE	04.19.23
REVISION 6	DATE	07.24.23

1" = 20'-0"

L1