

Township of Cherry
Butler County, Pennsylvania

Ordinance No. 15

AN ORDINANCE CHANGING THE NAME
OF A CERTAIN ROAD IN CHERRY
TOWNSHIP PREVIOUSLY DESIGNATED
AS CAMPBELL ROAD AND
HEREINAFTER DESIGNATED AS
FINDLAY ROAD

COURT OF COMMON PLEAS

JUL 13 3 23 PM '95

LISA WELAND LOTZ
CLERK OF COURTS
ENTERED & FILED

R.D. #17195
Bl. 21 P.S. 118
rec. # 1010169

The Township Supervisors of the Township of Cherry, Butler County, Pennsylvania, do hereby ordain as follows:

I.

That said road hereinafter described has for many years been used as a public road and has been maintained by the Township as a public road for a period of at least 21 years, and as such, is conclusively presumed to be a public road pursuant to Section 1105 of the Second Class Township Code, 53 P.S. 66147 as amended.

II.

That the Township Supervisors of Cherry Township, Butler County, Pennsylvania, have determined that in their judgment the following township road, as shown on the attached overlay, shall be changed from Campbell Road to Findlay Road under the authority of Section 1101 of the Second Class Township Code, 53 P.S. 66101 as amended.

III.

That the said name change is necessary for the public convenience, safety, and is in the best interests of the public welfare of the citizens of Cherry Township and the general public.

IV.

Pursuant to the judgment of the Supervisors above referred to and after ten (10) days notice to the adjacent property owners and advertisement of the intention to change the name of Campbell Road to Findlay Road, the Township of Cherry does hereby change the following described tract of road:

Beginning at Pipe Stem Road, designated as Township Route No. T-416, Campbell Road designated as Township Route No. T-514, is a winding road composed of gravel, dirt, crushed sandstone and limestone, and runs in

7-18-95
LAW OFFICE
MAY 1996

a southerly direction for the distance of one
(1) mile to Wolford Road designated as
Township Route No. T-533.

V.

The Township Solicitor is hereby authorized and directed to file a certified copy of this ordinance in the Clerk of Courts Office together with the draft of the overlay and the Clerk of the Township is hereby directed to file immediately after enactment of this ordinance a draft of the overlay with the Pennsylvania Department of Transportation.

ORDAINED AND ENACTED, into an ordinance this 11th day of July, 1995.

CHERRY TOWNSHIP SUPERVISORS

Henry M. ...
Wayne Carson
DSM

Attest:

Lisa Marie Lotz
Secretary

LISA WELAND LOTZ
CLERK OF COURTS
ENTERED & FILED
JUL 13 3 23 PM '95
MUTUAL SECURITY
COURT OF COMMON PLEAS

LISA WEILAND
CLERK OF COURT
ENTERED & FILED

JUL 13 3 23 PM '95

BUTLER COUNTY
COURT OF COMMON PLEAS

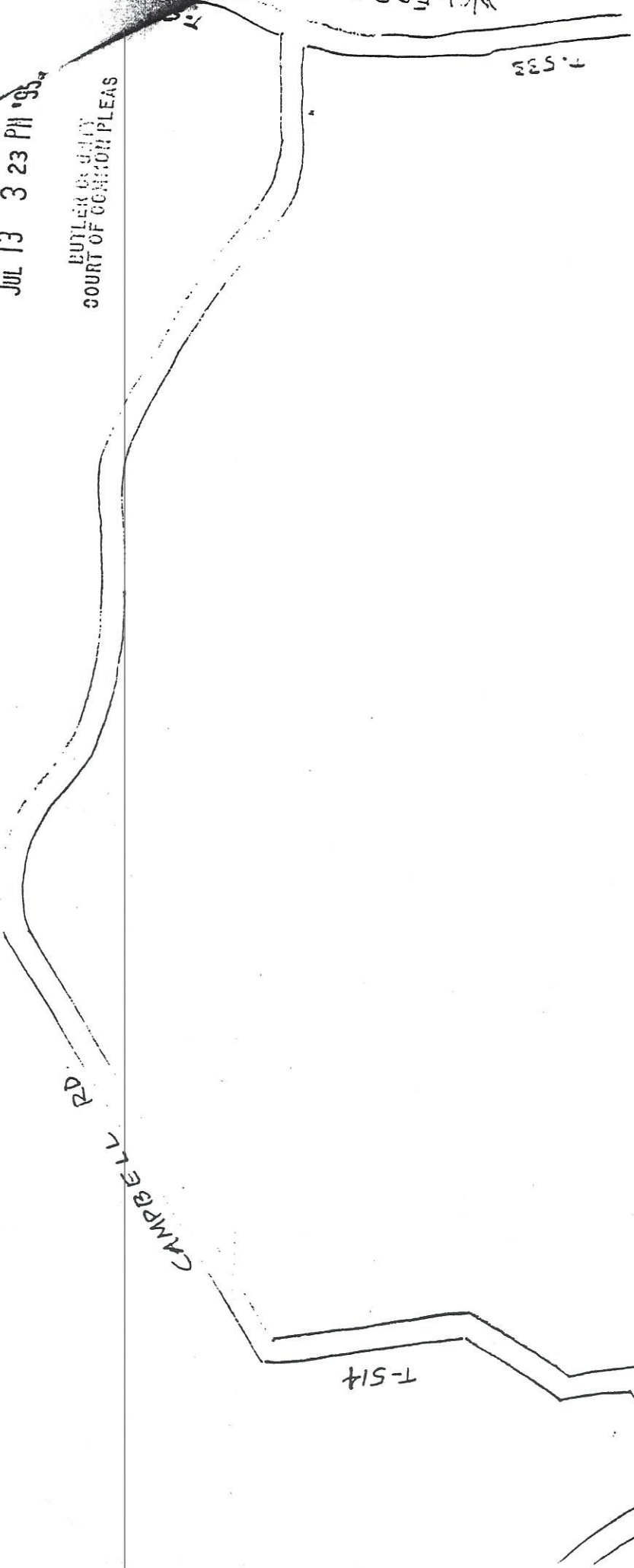

SITUATE: CHERRY TWP.
BUTLER CO.
PENNSYLVANIA



T-533

T-514

PIPESTEM RD.
T-416

LR.10064

WOLF CREEK