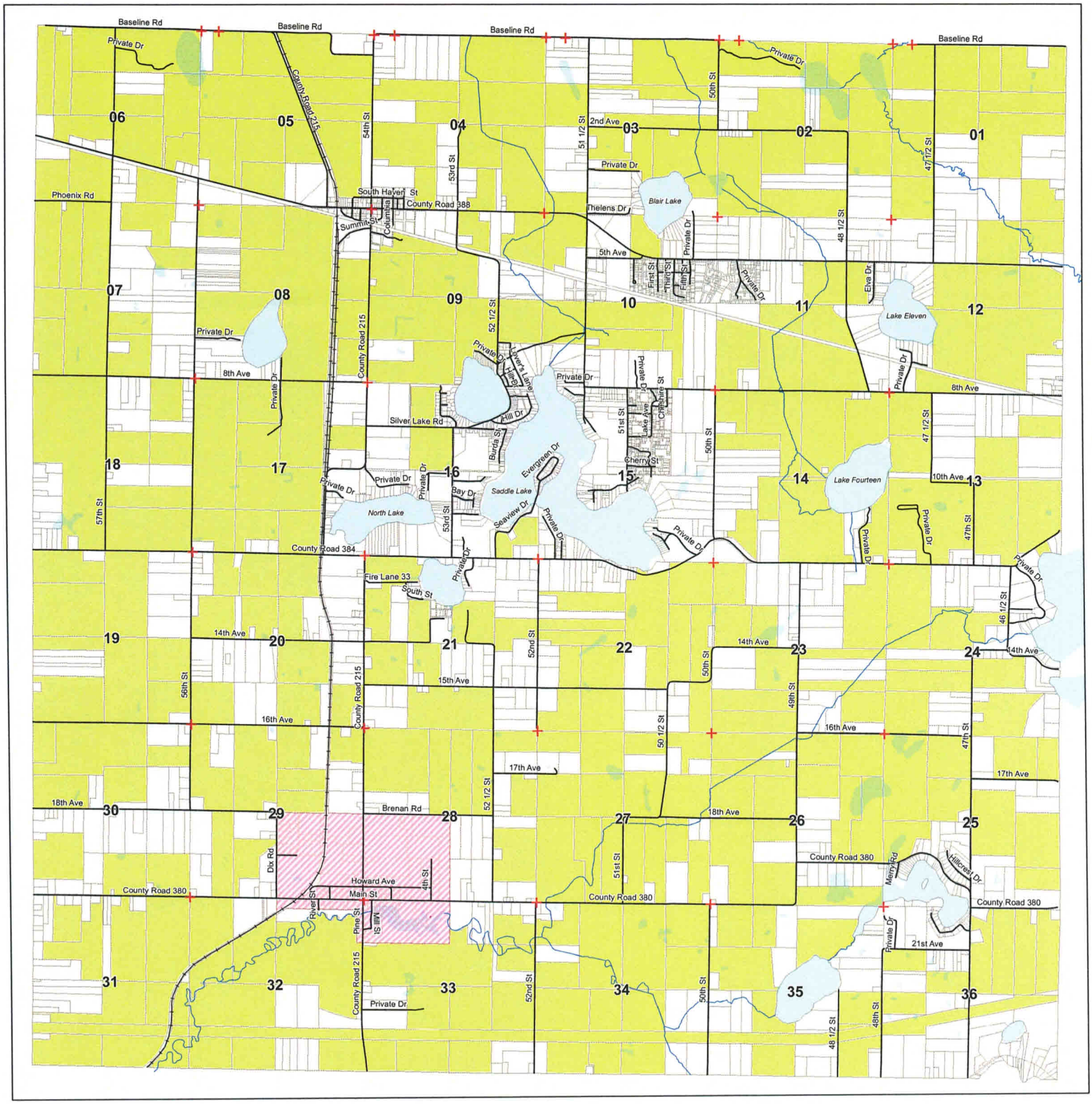

Proposed Land Preservation Properties, Columbia Twp (Excludes Village of Breedsville)

Breedsville_V

Proposed_Land_Preservation_Eligible_Properties

N
W E
S

0 0.375 0.75 1.5 Miles

Van Buren County GIS
@ Copyright 2010
www.vbco.org
(269) 657-8243
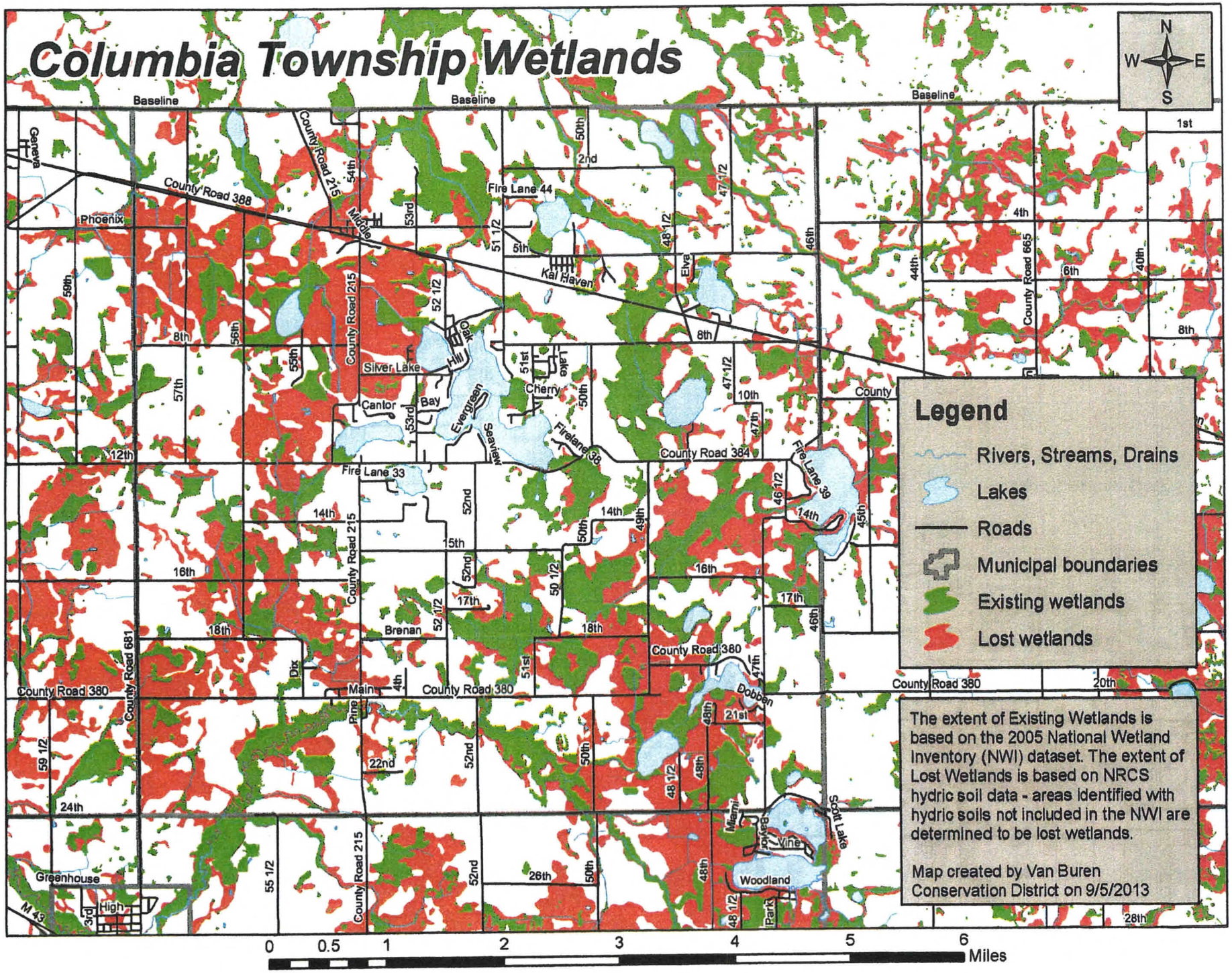
Columbia Township Wetlands