

CITY OF CORNING



NOTICE OF CANCELLATION OF THE TUESDAY, APRIL 6, 2021 RECREATION COMMISSION MEETING DUE TO LACK OF AGENDA

The Corning Recreation Commission serves as an advisory body to the Corning City Council on Public Parks and Recreation issues including park use, master planning, acquisition and development, beautification, improvement, and maintenance of City Parks. The Commission provides a public forum for the proposal and discussion of public recreation services that benefit the Community. Ideally the Commission would encourage community volunteers and youth/adult volunteer sports groups to work together in the planning for current and future facility and program needs.

POSTED: FRIDAY, APRIL 2, 2021

MEMORANDUM

To: Recreation Commissioners
From: Christina Meeds, Recreation Coordinator
Subject: Recreation Commission Update

1. The Recreation Commission Meeting planned for April 6th is cancelled as we have no discretionary items to discuss.
2. There will be an upcoming competitive and non-competitive grant City Staff will apply for to renovate existing parks. City Staff will engage the Recreation Commission about these new opportunities in the future.
3. Spring Recreation Classes begin April 8th with over 25 classes being offered. You can sign up for these classes at: <https://corningrecreation.recdesk.com/Community/Home>. Vouchers for free classes have been distributed to school counselors for at-risk youth.
4. The City Pool will reopen this summer. Staff should have more information about required COVID-19 operating protocols after meeting with Tehama County Public Health on April 2nd.
5. Staff prepared two separate applications for the Round 4 (final round) Proposition 68 Park Development and Community Revitalization Grant requesting a total grant award of \$8.5 million each. As a reminder, both locations were chosen by the City Council. The recreation features proposed were decided on by the public that engaged in the park meetings. A description of each is provided below.

Project name: Transforming Downtown Corning -A Recreation Center and City Plaza.

Location: Entire City block between Solano and Marin Streets, and 3rd and 4th Streets.

If funded, this project will change the dynamic and help revitalize the downtown core that will hopefully lead to further investment in downtown City buildings. The project will include a 15,000 sq. ft. Recreation Center/Gymnasium that will house additional specialty rooms for recreation classrooms, a Rock-climbing Wall and Basketball Court, an outdoor Amphitheater, Splash Pad, City Plaza with shade structures, walking path, and tables and benches. Please see attached site plan. This location will require all structures to be demolished and underground storage tanks to be removed prior to construction. This location does not score as high as the following location.

Project name: Olive Fun Nature Park and Recreation Center.

Location: 11 acres south of McLane Avenue between McLane and Divisidero Avenues and just west of the Corning Garden Apartments.

This property is currently mostly bare land with one house. If funded, the site will include the same 15,000 sq. ft. Recreation Center, an Obstacle Play area, Splash Pad, Dog Park, Tot Lot, Music Play Area, Shade Structures, picnic areas, and a lot of walking trails with native drought tolerant plants. If funded, the City would extend Divisadero Avenue through to Marguerite Avenue along with storm water and drainage. Please see attached site plan. This location scores very high on all grant evaluation metrics.

Please feel free to contact me at 530-824-7036 should any questions arise.

AMPHITHEATER



PROPOSED AMPHITHEATER W/ BRACE STRUCTURE

SOLANO STREET

PLANTER SEATWALL (117)

PLANTER SEATWALL



PLANTER SEATWALL WITH SURROUNDING GREEN TABLES

CHESS TABLES



MUSIC PLAY



PROPOSED MUSIC PLAY

PROPOSED MUSIC PLAY

WALKING PATH



4TH STREET

SAD STREET

SPLASH PAD



PROPOSED PARKING LOT

PROPOSED WATER PLAY W/ SHADE STRUCTURES

PROPOSED SPLASH PAD WITH ART MURAL

PROPOSED RECREATION CENTER WITH ART FENCE
TOTAL AREA-4000 SF

- GRABBAR-7,500 SF
- DANCE CLASSROOM-400 SF
- WATERSIDE ROOM/STAIRLAND ROOM-150 SF
- OUTDOOR CLASSROOM-700 SF
- LANDSCAPE LEARNING ROOM-400 SF
- ART CLASSROOM-400 SF
- RESTROOMS/STORAGE/HALLWAY/STORAGE-400 SF

RECREATION CENTER



MAIN STREET

PROPOSED PARKER WALL/SED PATH (117)

WATER PLAY



TRANSFORMING DOWNTOWN CORNING - RECREATION CENTER AND CITY PLAZA



RECREATION CENTER



WALK/BIKE PATH

ROPE FENCE

PLANTER SEATWALL

MARQUERITE AVENUE

CONCRETE SOUND WALL ADJACENT TO RESIDENTIAL (TYP)

SOUND WALL

McLANE AVENUE

EXISTING TREES TO REMAIN



DINSAJERO AVENUE

DOG PARK



OBSTACLE PLAY AREA



MUSIC PLAY



SHADE STRUCTURE



TOT PLAY AREA WITH SHADE STRUCTURE



SPLASH PAD





WATER PLAY



CITY OF CORNING - PROPOSED PARK LAYOUT - McLANE PARCEL

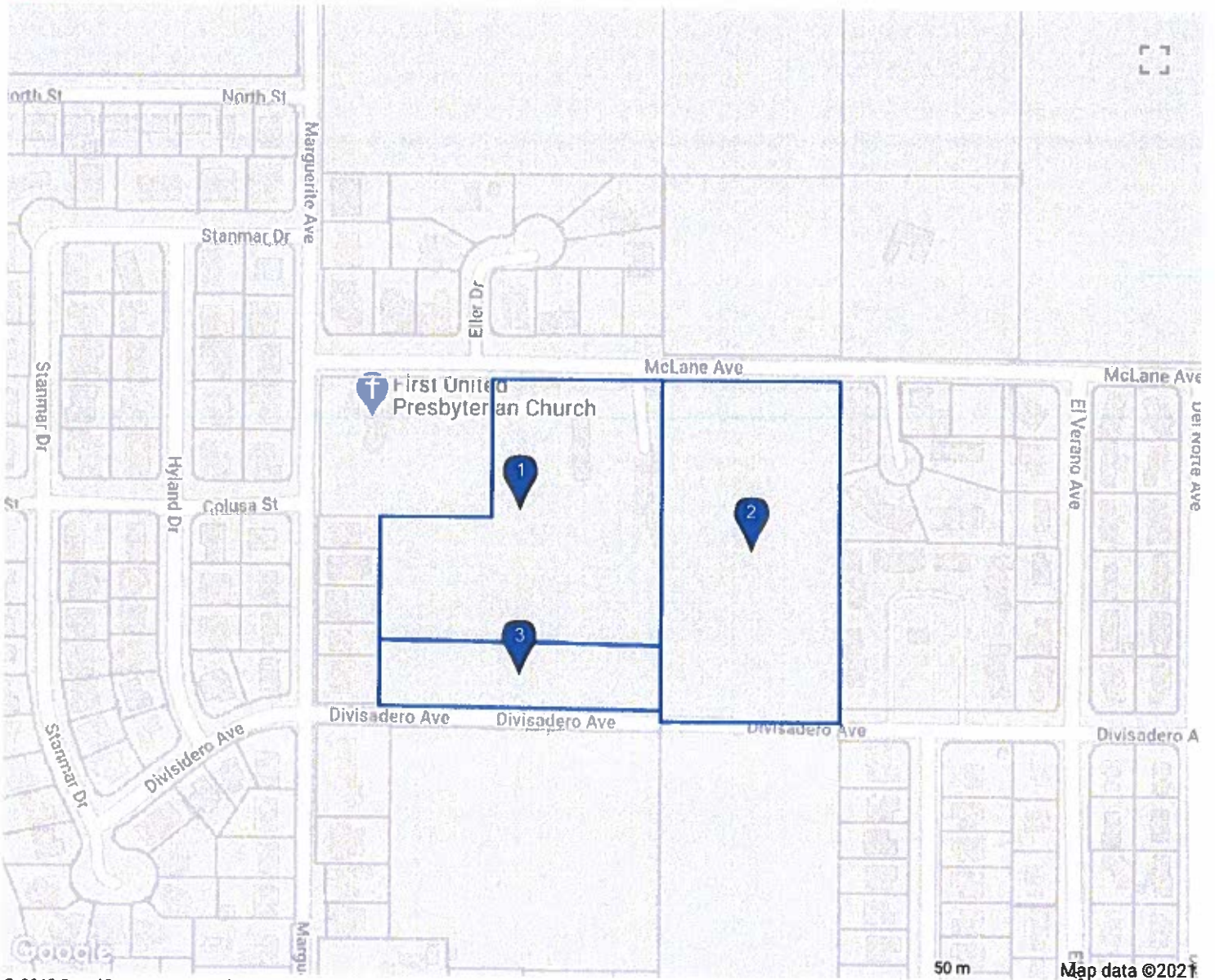



<input checked="" type="checkbox"/>		APN 	Owner	S Street Address	S City State Zip	Sale? Doc Type
<input checked="" type="checkbox"/>	1	073-020-051-000	CROCKER JOLLY FAMILY LIVING TRUST 11/3/16 ETAL	115 MCLANE AVE	CORNING CA 96021-3629	
<input checked="" type="checkbox"/>	2	073-020-029-000	DAVIES SHIRLEY E TRS ETAL		CORNING CA 96021	
<input checked="" type="checkbox"/>	3	073-020-065-000	DAVIES SHIRLEY E TRS ETAL		CORNING CA 96021	