

**LEGEND**

 AREA OF WORK

 SIGN

# TRAFFIC CONTROL PLAN

## DOLLAR GENERAL STORE CITY OF DESERT HOT SPRINGS

**DATES OF USE:**  
Refresh at 2pm on 12/8. Rental  
termination anticipated 12/21.



4300 ASHE ROAD, SUITE 103  
BAKERSFIELD, CALIFORNIA 93313  
(661) 664-4606 Land  
(888) 260-7357 Fax

DATE: 8/3/2021  
SCALE: AS-NOTED  
DRAWN BY: KCI  
CK'D BY: GDB  
DATE CK'D: 8/3/2021  
JOB NO: 20-016

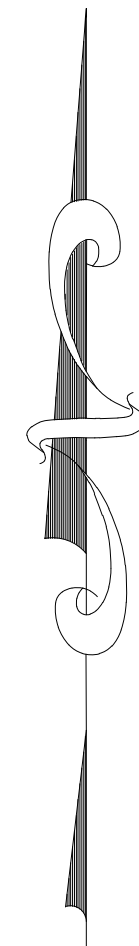

**NOT TO SCALE**

**NOTE:**  
THIS SIGNAGE SHALL REMAIN IN PLACE UNTIL THE COMPLETION OF ALL WORK WITHIN THE STREET RIGHT-OF-WAY

**ANTICIPATED WORK DURATIONS:**  
PALM DRIVE, 4TH STREET, 5TH STREET RECONSTRUCTION: 9 WORKING DAYS  
PALM DRIVE WATER LINE CONSTRUCTION: 6 WORKING DAYS

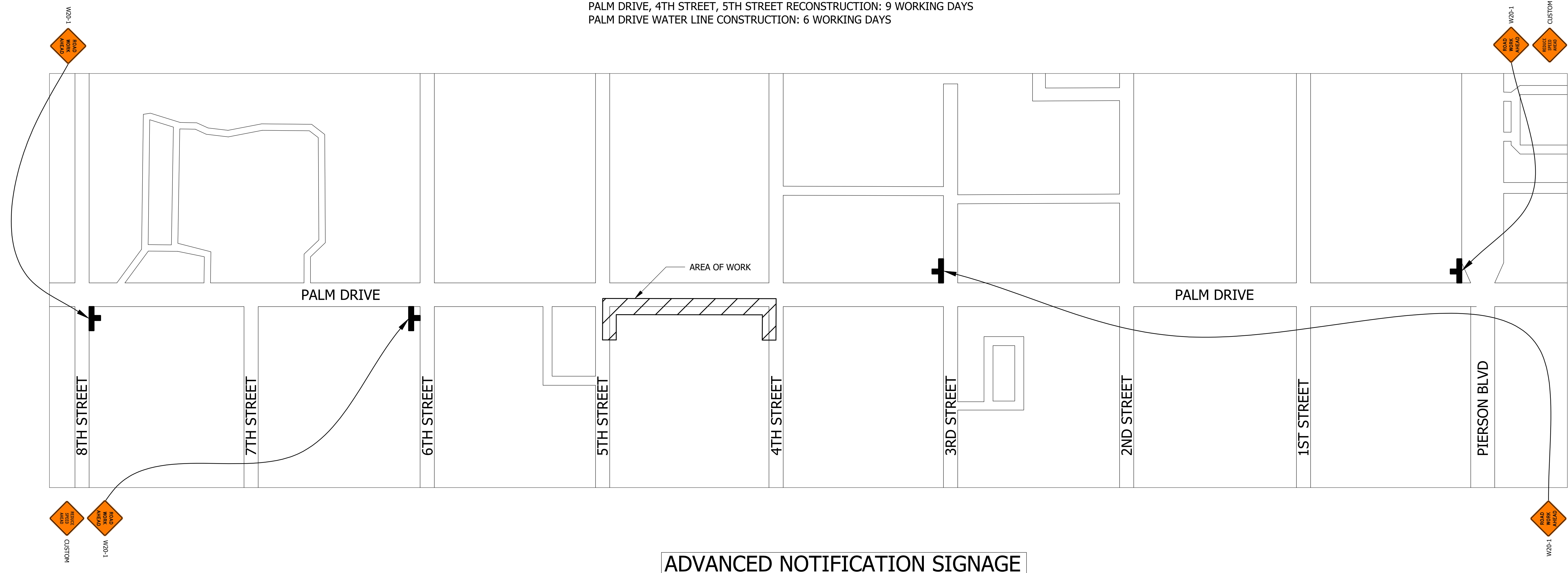

**ADVANCED NOTIFICATION SIGNAGE**





**GENERAL NOTES**

- IT IS THE RESPONSIBILITY OF THE CONTRACTOR PERFORMING WORK TO INSTALL AND MAINTAIN THE TRAFFIC CONTROL DEVICES AS SHOWN HEREIN, AS WELL AS ANY SUCH ADDITIONAL TRAFFIC CONTROL DEVICES AS MAY BE REQUIRED TO ENSURE THE SAFE MOVEMENT OF VEHICULAR AND PEDESTRIAN TRAFFIC THROUGH OR AROUND THE CLOSURE AREA AND PROVIDE MAXIMUM PROTECTION AND SAFETY TO WORKERS
- ALL TRAFFIC CONTROL DEVICES SHALL BE KEPT IN THEIR PROPER POSITION AT ALL TIMES AND SHALL BE REPAIRED, REPLACED, OR CLEANED AS NECESSARY TO PRESERVE THEIR APPEARANCE AND CONTINUITY.
- ALL TRAFFIC CONTROL DEVICES SHALL CONFORM TO THE LATEST ACCEPTED EDITION OF THE CALIFORNIA MANUAL ON UNIFORM TRAFFIC CONTROL DEVICES (M.U.T.C.D.).
- THE AGENCY HAVING JURISDICTION RESERVES THE RIGHT TO OBSERVE THE TRAFFIC CONTROL OPERATIONS AND TO MAKE ANY NECESSARY CHANGES. ANY DIRECTED CHANGES SHALL SUPERSEDE THESE PLANS AND SHALL BE IMPLEMENTED AT THE SOLE EXPENSE OF THE CONTRACTOR.
- ALL FLASHING ARROW SIGNS SHALL BE SOLAR POWER.
- CONTRACTOR SHALL PROVIDE FLAGMEN AS NECESSARY TO GIVE ADEQUATE WARNING TO TRAFFIC OR TO THE PUBLIC OF ANY DANGEROUS CONDITIONS TO BE ENCOUNTERED.
- CONTRACTOR SHALL REMOVE TEMPORARY TRAFFIC DELINEATION, SIGNAGE, AND OTHER DEVICES WHEN NO LONGER REQUIRED, AND SHALL RESTORE AREAS TO ORIGINAL CONDITIONS
- CONTRACTOR SHALL COVER EXISTING SIGNS WHERE THEY CONFLICT WITH CONSTRUCTION DETOURS AND SIGNING.
- ALL OPEN EXCAVATION OR CONSTRUCTION WORK SHALL BE A MINIMUM OF 3 FEET FROM ANY OPERATING TRAFFIC LANES.
- CONTRACTOR SHALL COORDINATE WITH THE AGENCY FOR ANY TEMPORARY TRAFFIC SIGNAL TIMING MODIFICATIONS.
- THE CONTRACTOR SHALL PROVIDE FOR ACCESS TO ALL ADJACENT PROPERTIES DURING WORK HOURS. CONSTRUCTION OPERATIONS SHALL BE CONDUCTED IN SUCH A MANNER AS TO CAUSE AS LITTLE INCONVENIENCE AS POSSIBLE TO ABUTTING PROPERTY OWNERS/OPERATORS.
- ALL SIGNS SHALL BE REFLECTORIZED AND STANDARD SIZE.

REVISIONS	CK'D BY	DATE CK'D

PROJECT TITLE	TRAFFIC CONTROL PLAN DOLLAR GENERAL STORE CITY OF DESERT HOT SPRINGS
SHEET DESCRIPTION	PALM DRIVE, ADVANCED NOTIFICATION SIGNAGE

# LEGEND

-  AREA OF WORK
-  SIGN
-  CHANNELIZER PER FIG 6F-7 MUTCD.
-  TYPE II BARRICADE WITH SIGN

# TRAFFIC CONTROL PLAN

## DOLLAR GENERAL STORE CITY OF DESERT HOT SPRINGS

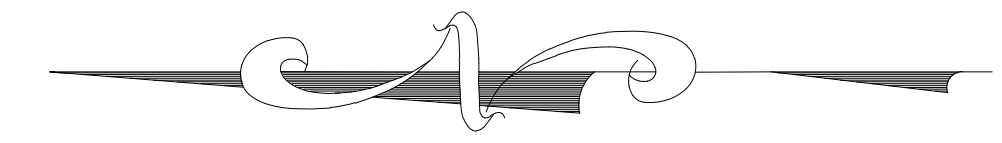

4300 ASHE ROAD, SUITE 103  
BAKERSFIELD, CALIFORNIA 93313  
(661) 664-4806 Land  
(888) 260-7357 Fax

### DATES OF USE:

Install before 10 am on 12/8, Traffic Management to transition to sheet 3 of 5 around 1pm on 12/8.

Install also on 12/13 with trench plates to cover by EOD. Reinstall on 12/16 for MSWD tie in.

8/3/2021  
AS-NOLED  
KCI  
DRAWN BY:  
C/D BY:  
DATE CK'D:  
JOB NO:  
20-016

DATE: 8/3/2021  
SCALE: AS-NOLED  
DRAWN BY: KCI  
C/D BY: CDB  
DATE CK'D: 8/3/2021  
JOB NO: 20-016

REVISIONS	CK'D BY	DATE CK'D

PROJECT TITLE  
TRAFFIC CONTROL PLAN  
DOLLAR GENERAL STORE  
CITY OF DESERT HOT SPRINGS  
SHEET DESCRIPTION  
EAST CONSTRUCTION PALM DRIVE

SHEET  
2 OF 5 SHTS.

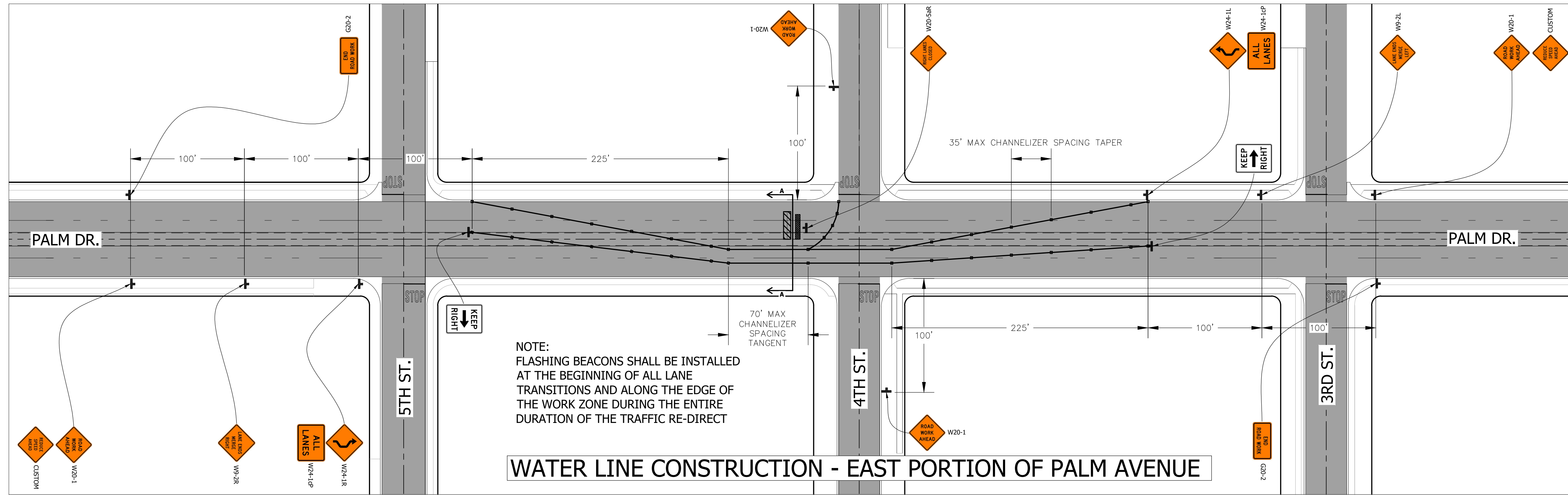



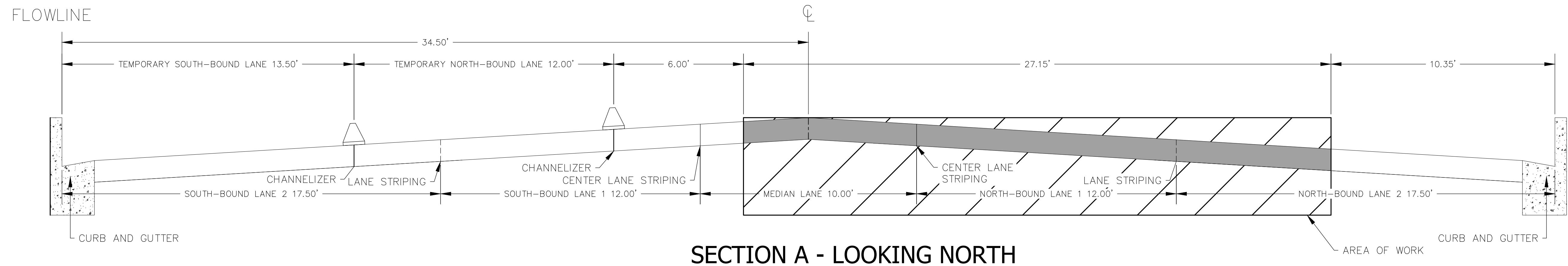

WATER LINE CONSTRUCTION - EAST PORTION OF PALM AVENUE

SCOPE OF WORK:  
CONSTRUCT WATER LINE TIE-IN ACROSS PALM DRIVE. NORTHBOUND AND SOUTHBOUND TRAFFIC LANES WILL BE REDUCED TO A SINGLE TRAVEL LANE EACH DIRECTION DURING THE CONSTRUCTION ACTIVITIES.  
ANTICIPATED DURATION OF WATER LINE TIE-IN WORK:  
EAST PORTION OF TIE-IN: 3 DAYS  
WEST PORTION OF TIE-IN: 3 DAYS

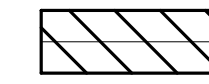

SECTION A - LOOKING NORTH

**LEGEND**

-  AREA OF WORK
-  SIGN
-  CHANNELIZER PER FIG 6F-7 MUTCD.
-  TYPE II BARRICADE WITH SIGN

# TRAFFIC CONTROL PLAN

## DOLLAR GENERAL STORE CITY OF DESERT HOT SPRINGS

**DATES OF USE:**

Transition to this pattern around 1pm on 2/8. Take down and transition to sheet 1,4 of 5 to be at 2pm.

Install also on 12/14 with trench plates to cover by EOD. Reinstall on 12/17 for MSWD tie in.



4300 ASHE ROAD, SUITE 103  
BAKERSFIELD, CALIFORNIA 93313  
(661) 664-4806 Land  
(888) 260-7357 Fax

DATE: 8/3/2021  
SCALE: AS-NOTED  
DRAWN BY: KCI  
CK'D BY: GDB  
DATE CK'D: 8/3/2021  
JOB NO: 20-016

REVISIONS	CK'D BY	DATE CK'D

PROJECT TITLE  
TRAFFIC CONTROL PLAN  
DOLLAR GENERAL STORE  
CITY OF DESERT HOT SPRINGS  
WEST CONSTRUCTION PALM DRIVE

SHEET  
3 OF 5 SHTS.

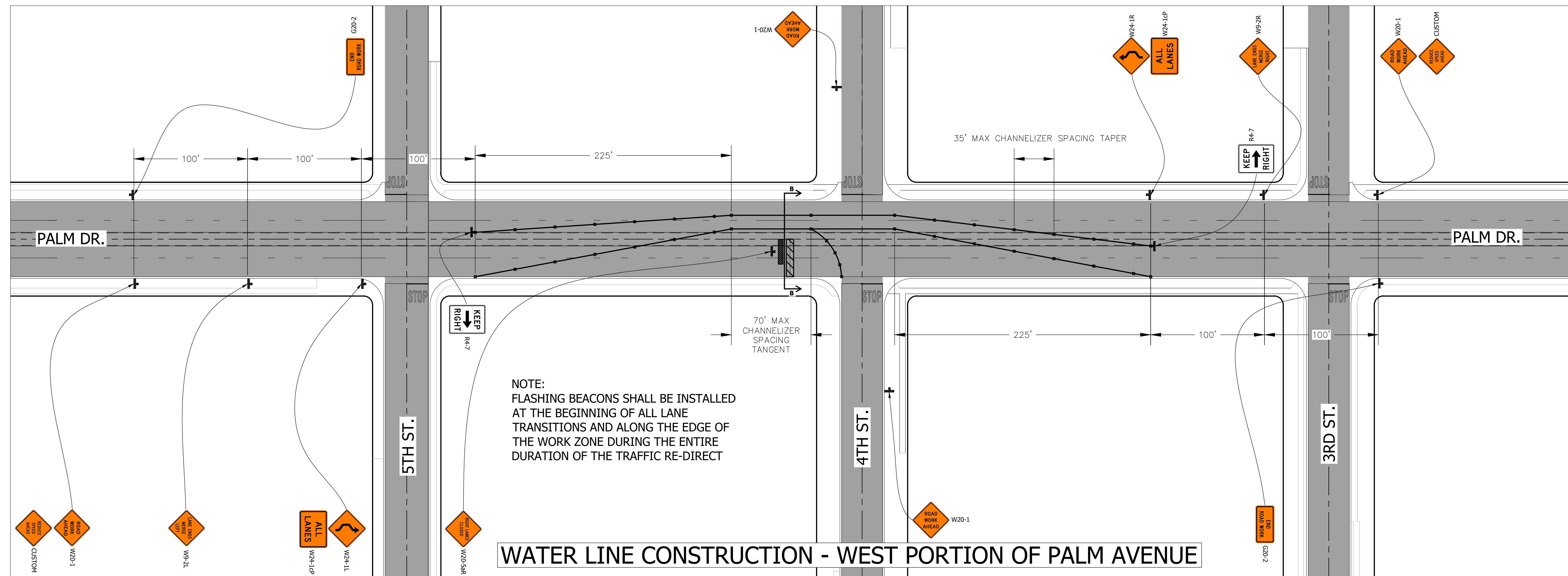



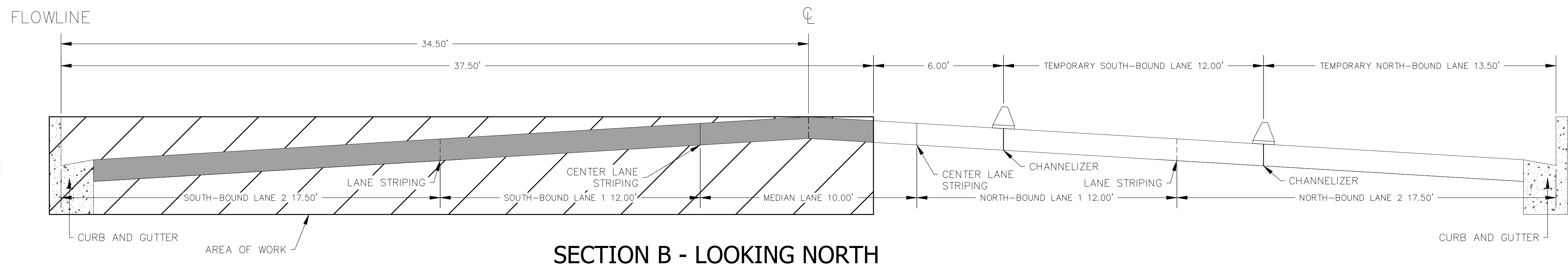

**SCOPE OF WORK:**  
CONSTRUCT WATER LINE TIE-IN ACROSS PALM DRIVE. NORTHBOUND AND SOUTHBOUND TRAFFIC LANES WILL BE REDUCED TO A SINGLE TRAVEL LANE EACH DIRECTION DURING THE CONSTRUCTION ACTIVITIES.  
**ANTICIPATED DURATION OF WATER LINE TIE-IN WORK:**  
EAST PORTION OF TIE-IN: 3 DAYS  
WEST PORTION OF TIE-IN: 3 DAYS

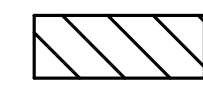

**SECTION B - LOOKING NORTH**

**LEGEND**

-  AREA OF WORK
-  SIGN
-  CHANNELIZER PER FIG 6F-7 MUTCD.
-  TYPE II BARRICADE WITH SIGN

# TRAFFIC CONTROL PLAN

## DOLLAR GENERAL STORE CITY OF DESERT HOT SPRINGS

**DATES OF USE:**

Full refresh of this pattern around 2pm on 12/8.

Traffic control pattern to continue until 12/20. Grinding on 4th and 5th Streets on 12/09, Paving on 12/15. NOTE: Palm Drive will continue to be open during this time. Modification to be made per Joe Valdez's request for Christmas parade on 12/11.

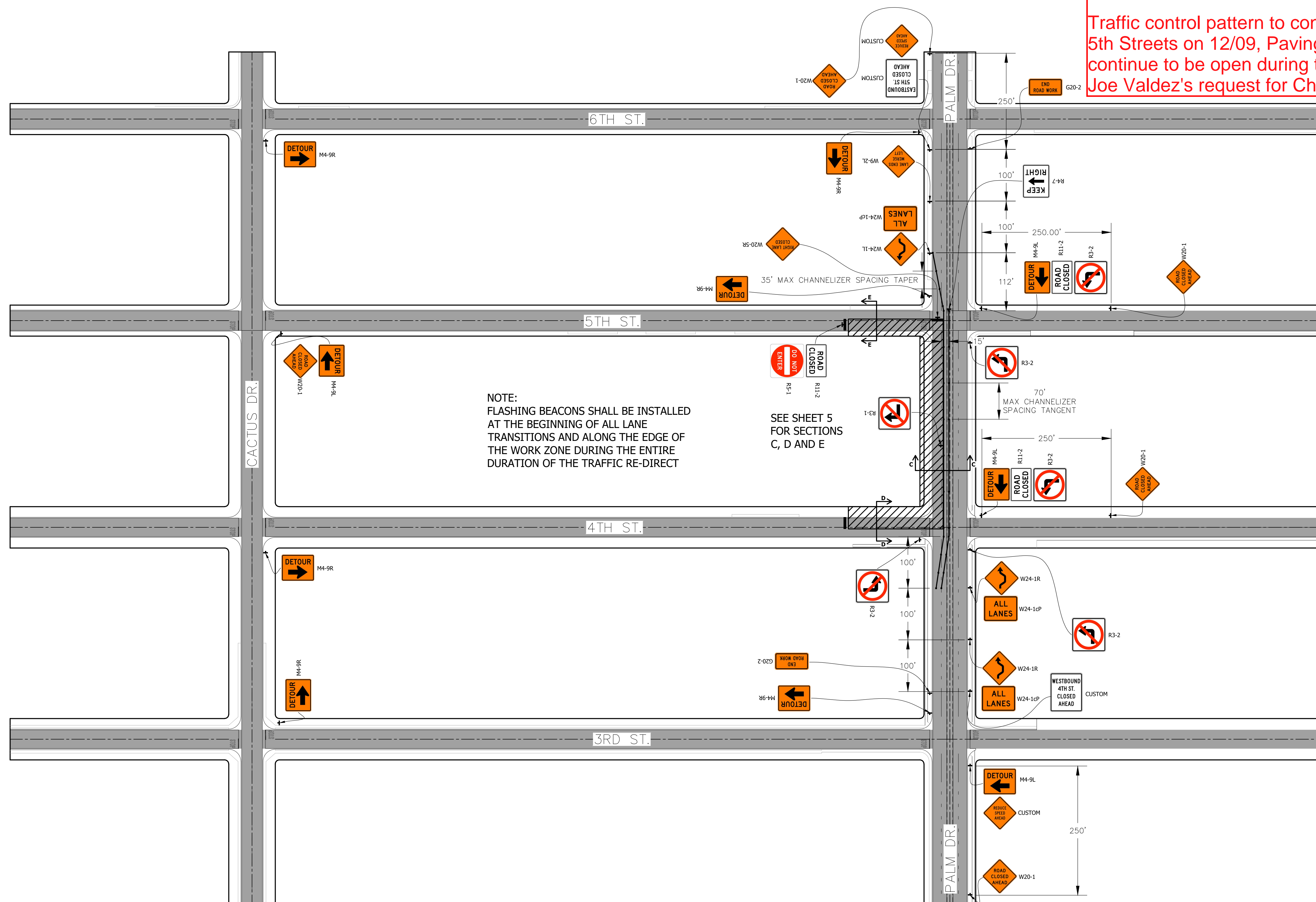

**PALM DRIVE, 4TH STREET, & 5TH STREET RECONSTRUCTION**

NOT TO SCALE

NOTE:  
NOTIFICATION OF ROAD WORK AND CLOSURES SHALL BE PROVIDED TO RESIDENTS ON 4TH STREET AND 5TH STREET A MINIMUM OF 24 HOURS PRIOR TO LANE CLOSURES

SCOPE OF WORK:  
GRIND/REMOVE EXISTING ASPHALT PAVING AND RECONSTRUCT PAVEMENT SECTION IN PALM DRIVE, 4TH STREET AND 5TH STREET PER APPROVED STREET PLANS. PALM DRIVE SOUTHBOUND LANES WILL BE REDUCED TO A SINGLE LANE, WESTBOUND 4TH STREET AND EASTBOUND 5TH STREET WILL BE CLOSED DURING THE CONSTRUCTION ACTIVITIES

ANTICIPATED DURATION OF CONSTRUCTION: 9 WORKING DAYS

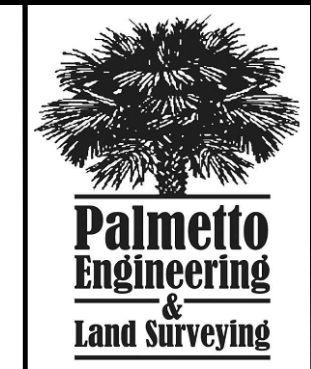

4300 ASHE ROAD, SUITE 103  
BAKERSFIELD, CALIFORNIA 93313  
(661) 664-4806 Land  
(888) 260-7357 Fax

DATE: 8/3/2021  
SCALE: AS-NOTED  
DRAWN BY: KCI  
CK'D BY: GDB  
DATE CK'D: 8/3/2021  
JOB NO: 20-016

REVISIONS	CK'D BY	DATE CK'D

PROJECT TITLE  
TRAFFIC CONTROL PLAN  
DOLLAR GENERAL STORE  
CITY OF DESERT HOT SPRINGS

SHEET DESCRIPTION  
PALM DRIVE, 4TH STREET,  
& 5TH STREET RECONSTRUCTION

# TRAFFIC CONTROL PLAN

## DOLLAR GENERAL STORE CITY OF DESERT HOT SPRINGS



4300 ASHE ROAD, SUITE 103  
BAKERSFIELD, CALIFORNIA 93313  
(661) 664-4606 Land  
(888) 260-7357 Fax

DATE: 8/3/2021  
SCALE: AS-SHOWN  
DRAWN BY: KCI  
CK'D BY: GDB  
DATE CK'D: 8/3/2021  
JOB NO: 20-016

REVISIONS	CK'D BY	DATE CK'D

PROJECT TITLE: TRAFFIC CONTROL PLAN  
DOLLAR GENERAL STORE  
CITY OF DESERT HOT SPRINGS  
SHEET DESCRIPTION: PALM DRIVE, 4TH STREET, & 5TH STREET CROSS SECTIONS

SHEET 5 OF 5 SHTS.

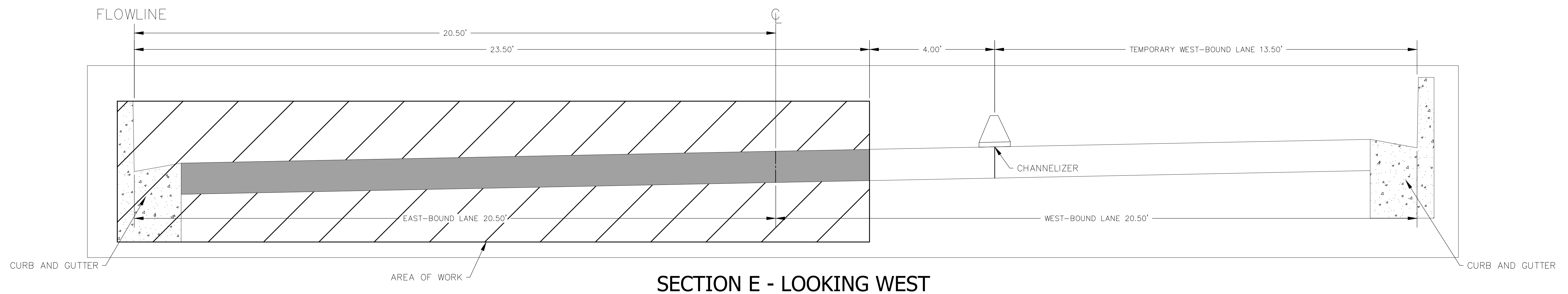
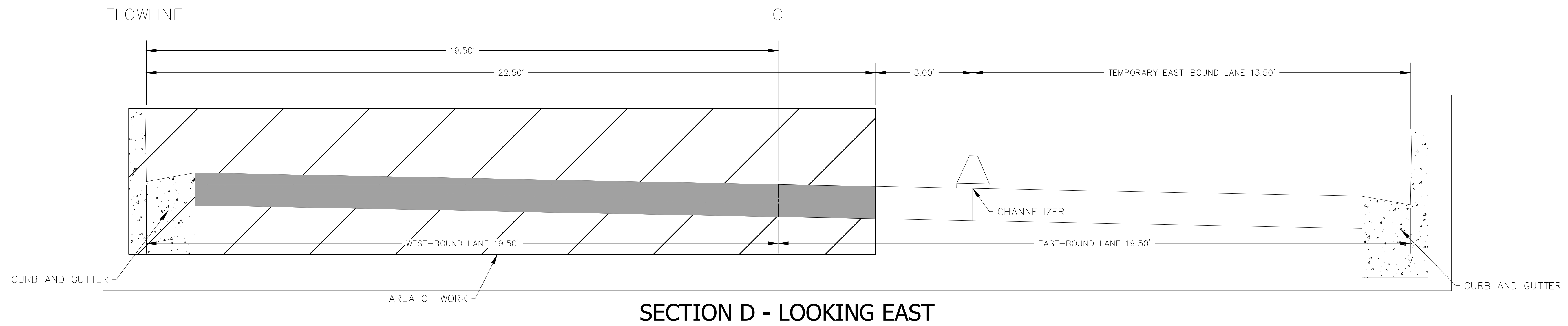
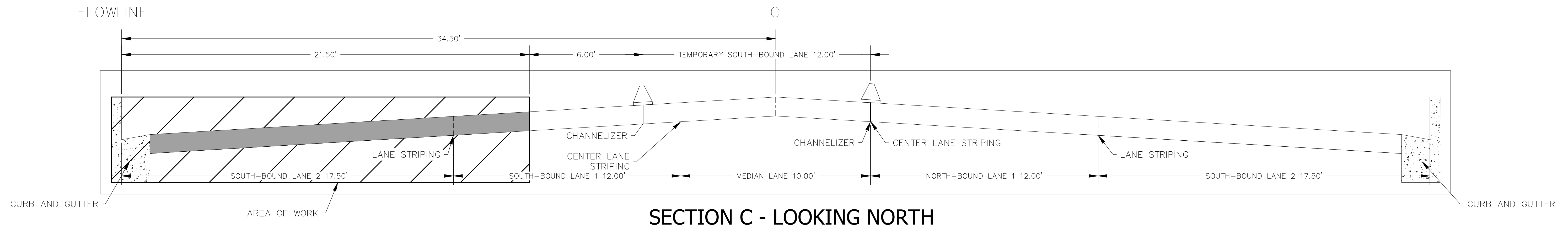

### PALM DRIVE, 4TH STREET, & 5TH STREET CROSS SECTIONS