

Ela Township

Spring Break Camp

March 28– April 1, 2022

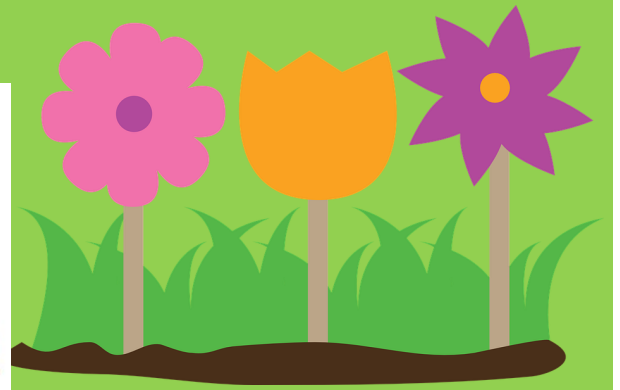

Ela Township Youth Department

847-438-9160

youth@elatownship.org

www.elatownship/youth





Ela Township Youth Department Spring Break Camp 2022

***ALL PARTICIPANTS MUST RESIDE IN ELA TOWNSHIP
AND BE ABLE TO PROVE RESIDENCY.***

Monday, March 28

Tuesday, March 29

Wednesday, March 30

Thursday, March 31

Friday, April 1

Times: 8:30am - 4:30pm

Drop - Off 8:30 - 9:00am

Grades: K-6th

Location: Ela Township Community Center
380 Surryse Road, Lake Zurich, IL 60047
847-438-9160

Cost: \$45 PER CHILD PER DAY
NO REFUNDS OR CREDITS

Daily activities include field trips, group games/activities, arts & crafts, free time (board games, puzzles, etc.) and much more. **Participants need to bring their own sack lunch and snacks.**

Registration:

Begins: Monday, January 24, 2022

******Limited space available. Registrations will be accepted on a first come, first served basis.***

Registrations may be dropped off at the Ela Community Center.
Payment **MUST ACCOMPANY REGISTRATION** in order to reserve a spot.
Cash, check, made payable to *Ela Township*, or credit card (2.65% fee added)

Ela Township Youth Department

SPRING BREAK CAMP 2022

Field Trip Information

March 28: Clay Monet

Our Clay Monet field trip is scheduled from 1:00p.m.-2:30p.m. Clay Monet will have an assortment of ceramics that Participants will be able to choose from. Participants will not need anything additional for this field trip, everything is covered by their program fee.

March 29: Turning Red

Turning Red is an animated family comedy that will be exclusively released on Disney+ in March. We will be having an in-house viewing. We will prepare an in-house “concession stand” where participants will have popcorn, a choice of snack (fruit snack, granola bar, or fruit), and a choice of drink (juice box).

March 30: Lincoln Park Zoo

This will be (with transportation) close to an all day event. We will be gone from 10:00-3:30. We will eat lunch at the Zoo. Please bring a sack lunch, as we will not be able to buy lunch at any of the buildings. If you want to send participants with extra money for the gift shop, we will be sure to stop.

March 31: Explore Your Township: Long Grove

Ma and Pa’s Candy: There will be a cotton candy demonstration, and a history on old fashioned candies during our tour. Participants will receive a goodie bag to take home.

April 1: Bowlero

We are scheduled for bowling for 1.5 hours from 1:00-2:30p.m. Participants will also receive a \$5.00 arcade card which we will use after bowling. If you want to send participants will additional money for concessions or additional arcade funds please be sure to remind them that they need to keep money in a safe place, and it is only to be used for them or siblings.

*All additional money brought by campers is their responsibility. Please remind your child(ren) to keep money in a safe location, and not left out.

Ela Township Youth Department

SPRING BREAK CAMP 2022

DAY/DATE	FIELD TRIP	ATTENDING
Monday, March 28	Clay Monet	YES / NO
Tuesday, March 29	Turning Red– In House	YES / NO
Wednesday, March 30	Lincoln Park Zoo	YES / NO
Thursday, March 31	Explore Your Township: Long Grove	YES / NO
Friday, April 1	Bowlero	YES / NO

This information is VERY important, please take the time to be thorough and legible.

Child's Information:

First Name: _____ **Last Name:** _____

Age: _____ Birthday (M/D/Y): ____/____/____ Grade: _____ School: _____

First Name: _____ **Last Name:** _____

Age: _____ Birthday (M/D/Y): ____/____/____ Grade: _____ School: _____

First Name: _____ **Last Name:** _____

Age: _____ Birthday (M/D/Y): ____/____/____ Grade: _____ School: _____

Parent/Guardian Information:

PRIMARY E-MAIL: _____

Parent/Guardian 1: _____ Relationship: _____

Address: _____ Cell #: _____ Other #: _____

Parent/Guardian 2: _____ Relationship: _____

Address: _____ Cell #: _____ Other #: _____

Emergency Contact Information (Not Parent/Guardian):

Name of Emergency Contact: _____ Relationship: _____

Cell #: _____ Other #: _____

Photograph Permission:

Do you give Ela Township permission to publish photographs of this child(ren) for promotional purposes?
 (i.e. Ela Township website, bulletin boards, weekly program update emails, etc.) No _____ Yes _____

Health Record:

Child 1:

Does this child have any medical concerns we should be aware of? No ___ Yes _____

Does this child have any allergies we should be aware of? No ___ Yes _____

Allergic reaction: _____

Treatment: _____

Does this child have any social-emotional concerns we should be aware of? No ___ Yes _____

Triggers: _____

Coping Strategies: _____

Additional Information:

Please provide us with any additional information that would benefit this child's experience at our program.

Child 2:

Does this child have any medical concerns we should be aware of? No ___ Yes _____

Does this child have any allergies we should be aware of? No ___ Yes _____

Allergic reaction: _____

Treatment: _____

Does this child have any social-emotional concerns we should be aware of? No ___ Yes _____

Triggers: _____

Coping Strategies: _____

Additional Information:

Please provide us with any additional information that would benefit this child's experience at our program.

Child 3:

Does this child have any medical concerns we should be aware of? No ___ Yes _____

Does this child have any allergies we should be aware of? No ___ Yes _____

Allergic reaction: _____

Treatment: _____

Does this child have any social-emotional concerns we should be aware of? No ___ Yes _____

Triggers: _____

Coping Strategies: _____

Additional Information:

Please provide us with any additional information that would benefit this child's experience at our program.

Ela Township Youth Department

SPRING BREAK CAMP 2022

List of approved adults to pick up my child:

Name: _____ Phone #: _____ Relationship: _____

Name: _____ Phone #: _____ Relationship: _____

Name: _____ Phone #: _____ Relationship: _____

****Unless noted on this form, your child will not be released on their own or to any other person without communication to Ela Township Youth Department.***

Drop Off & Pick Up:

Participants should be dropped off and picked up **inside** the main entrance of the Ela Township Community Center. Participants must be accompanied by an authorized adult (parent/guardian, baby sitter adult, etc.) to/from the Community Center for drop off/pick up, as we require participants to be signed in/out by their authorized adult. Arrival time is between 9:00 and 9:30; late arrivals are subject to director approval. Drop off at field trips is strictly prohibited.

******The Ela Township Spring Break Camp program ends promptly at 4:30 pm******

A \$5.00 fee will be assessed for late pickups. Up to the first 15 minutes is \$5.00 and an additional \$5.00 for every 15 minutes thereafter.

Behavior Expectations:

The following behavior expectations are in effect at all Ela Township Youth Department programs. Ela Township Youth staff may develop more expectations as they pertain to individual programs.

- * Children take responsibility for their actions.
- * Children respect themselves, other children and staff, and program equipment and environment.
- * Children participate in program activities to the best of their ability.

Program Dismissal:

Ela Township has the right to dismiss any child whose behavior, attitude, or action is, in our judgment, contrary to the best interests of our program community. This includes but is not limited to: destruction of property, excessive fighting or other aggressive behavior, harassment, bullying, sexual behavior, theft, excessive disobedience, or for other conduct that is ruining another child's experience or is harmful to the program. Ela Township will not dismiss any child without first consulting with the child's parent.

Registration Confirmation:

I am registering my child(ren) for the *Ela Township Spring Break program*. I have read, understand, and will comply with the rules stated in this packet. I confirm that the information I have given in this packet is true, complete, and accurate. I understand that it is my responsibility to inform Ela Township Youth Department staff of any changes of information, particularly contact information.

Name (Please Print)

Signature

____/____/____
Date

Ela Township

SPRING BREAK CAMP



2022

Child Behavior Contract

Upon signing this document, both the parent and student agree to the guidelines set forth, and will abide by the discipline actions issued if this contract is not followed.

- I will be respectful of my fellow students and all program staff. This means that I will speak to others in a respectful manner and tone of voice.
- I will not threaten or cause physical harm towards others, including possessing sharp or other dangerous instruments.
- I will respect the personal space of others and keep my body to myself.
- I understand that disrespectful behavior includes, but is not limited to, hitting, punching, kicking, biting, spitting, swearing, lying, and refusing to listen to the Ela staff.
- I will be respectful of the Ela grounds, the Ela buildings, and any other location I may visit while attending the program.
- I will not litter, vandalize, steal, or destroy items that do not belong to me.
- I will not bring any *electronic devices* to play on while participating in this program and realize that if I need to contact a parent or guardian that can be done through an Ela staff member.
- I agree to follow all program rules including those that are not listed on this behavior agreement or rules set forth by Ela staff.

Child Name _____ Child Signature _____

Child Name _____ Child Signature _____

Child Name _____ Child Signature _____

Parent Signature _____ Date _____

Ela Township Youth Department

SPRING BREAK CAMP 2022

COVID-19 Information

The Ela Township Spring Break Camp program will be following all guidelines set in place by the CDC, the guidelines of District 95, field trip locations, the State, and the guidelines of the Ela Township. This can include but is not limited to policies set in place in regards to masks, social distancing, wellness questions/screenings, and more. Policies can vary with location (buses, and the field trip locations, in-door/outdoor areas). Vaccination policies will depend on each location as well. Parents picking up may be asked to either wait outside, or also follow all guidelines recommended by the CDC and the Ela Township.

Please be sure to stay home and notify staff if the participant, or anyone in the family is feeling ill, or has been exposed to a confirmed case of COVID-19. Our number one goal is to ensure the safety of all participants, staff, and members. The Ela Township must be aware of any possible risk to ensure we get out communication in a timely manner.

Assumption of the Risk and Waiver Liability Relating to Coronavirus/COVID-19

The novel coronavirus, COVID-19, has been declared a worldwide pandemic by the World Health Organization. **COVID-19 is extremely contagious** and is believed to be spread mainly from person-to-person contact. As a result, federal, state, and local governments and federal and state health agencies recommend social distancing and have, in many locations, prohibited the congregation of groups of people.

Ela Township Spring Break Camp program has put in place preventative measures to reduce the spread of COVID-19; however, Ela Township Youth Staff cannot guarantee that you or your child(ren) will not become infected with COVID-19. Further, **participation in the program could increase** your risk or your child(ren)'s risk of contracting COVID-19.

READ CAREFULLY BEFORE SIGNING-INITIAL EACH PARAGRAPH

____INITIALS By signing this agreement, I acknowledge the contagious nature of COVID-19 and voluntarily assume the risk that my child(ren) and I may be exposed to or infected by COVID-19 by attending Spring Break Camp and that such exposure or infection may result in personal injury, illness, permanent disability, and death. I understand that the risk of becoming exposed to or infected by COVID-19 at Spring Break Camp may result from the actions, omissions, or negligence of myself and others, including, but not limited to, Ela Township employees, and program participants and their families.

____INITIALS I voluntarily agree to assume all of the foregoing risks and accept sole responsibility for any injury to my child(ren) or myself (including, but not limited to, personal injury, disability, and death), illness, damage, loss, claim, liability, or expense, of any kind, that I or my child(ren) may experience or incur in connection with my child(ren)'s attendance at Spring Break Camp participation in Spring Break Camp programming ("Claims"). On my behalf, and on behalf of my children, I hereby release, covenant not to sue, discharge, and hold harmless Ela Township Spring Break Camp, its employees, agents, and representatives, of and from the Claims, including all liabilities, claims, actions, damages, costs, or expenses of any kind arising out of or relating thereto. I understand and agree that this release includes any Claims based on the actions, omissions, or negligence of Ela Township Spring Break Camp, its employees, agents, and representatives, whether a COVID-19 infection occurs before, during, or after participation in any Ela Township Spring Break Camp program. I DO NOT HOLD Ela Township, Ela Township Staff, and members of the Ela Township accountable for any accidents or the spread of COVID-19 that may occur as a result of participation in Spring Break Camp. I hereby authorize the Ela Township Youth staff to act for me, according to their best judgement, in any medical emergency.

____INITIALS I agree that I and my child(ren) will practice safe social distancing, practice clean hygiene, and answer wellness questions honestly during my participation at the Ela Township Spring Break Camp.

Signature of Parent/Guardian

Date

Print Name of Parent/Guardian

Name of Ela Township Participant