

# Ela Township Youth Department

## WINTER BREAK CAMP

DECEMBER 27 - 30

JANUARY 3 - 6

JANUARY 9

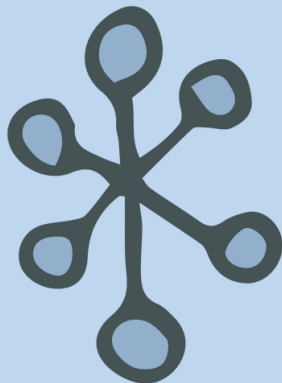
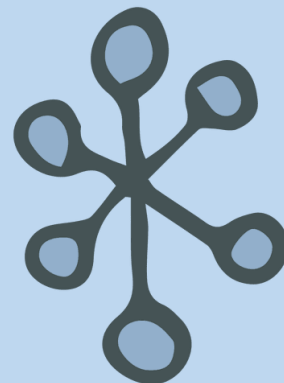
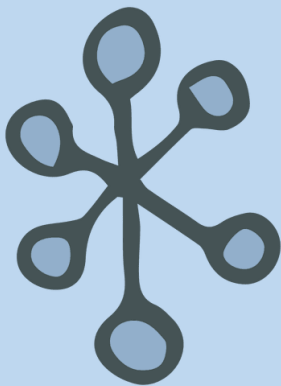
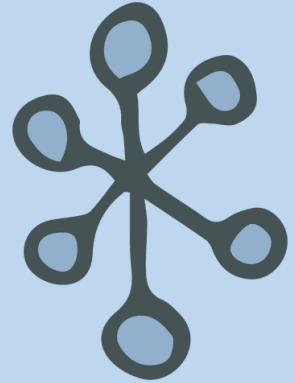



# Ela Township Youth Department WINTER BREAK CAMP



## Who?

Children grades Kindergarten-5th grade during the 2022-2023 school year

**\*\*\*MUST BE A RESIDENT OF ELA TOWNSHIP\*\*\***

## What?

Our Winter Break Camp offers an all-day program designed to engage your child in group activities, field trips, outdoor fun and more. Each day will look a bit different—check out our schedule!

## When?

December 27 - 30

January 3 - 6 , January 9

8:30am - 4:30pm

\*Drop off between 8:30-9:00am and pickup between 4:00-4:30pm\*

## Where?

Ela Township Community Center  
380 Surryse Road, Lake Zurich, IL 60047

## Cost:

\$50 per day, per child

**\*\*\*NO REFUNDS OR CREDITS \*\*\***

## Registration:

Register for the days of your choice.

**\*\*\*REGISTRATION WILL BE ACCEPTED ON A FIRST COME, FIRST SERVED BASIS\*\*\***

*\*48 participant max, per day, need at least 20 to run*

Registration and payment may be dropped off at the Ela Township Community Center  
380 Surryse Road, Lake Zurich, IL 60047

**PAYMENT MUST ACCOMPANY REGISTRATION TO RESERVE A SPOT**

Checks made payable to *Ela Township*, Credit Cards have a 2.65% fee

Contacts:

Joe Cacciatore, Youth Coordinator, (847) 438-9160  
youth@elatownship.org



# Ela Township Youth Department WINTER BREAK

DAY/DATE	FIELD TRIP	ATTENDING
Tuesday, December 27	Bowlero	YES / NO
Wednesday, December 28	Wizard of Oz	YES / NO
Thursday, December 29	Clay Monet	YES / NO
Friday, December 30	New Years Celebration	YES / NO
Tuesday, January 3	Reptile Show	YES / NO
Wednesday, January 4	Movie	YES / NO
Thursday, January 5	Sledding Day—Weather Permitting	YES / NO
Friday, January 6	USGTC	YES / NO
Monday, January 9	Bowlero	YES / NO

**Child's Information:**

**First Name:** \_\_\_\_\_ **Last Name:** \_\_\_\_\_

**Age:** \_\_\_\_\_ **Birthday (M/D/Y):** \_\_\_\_ / \_\_\_\_ / \_\_\_\_ **Grade:** \_\_\_\_\_ **School:** \_\_\_\_\_

**First Name:** \_\_\_\_\_ **Last Name:** \_\_\_\_\_

**Age:** \_\_\_\_\_ **Birthday (M/D/Y):** \_\_\_\_ / \_\_\_\_ / \_\_\_\_ **Grade:** \_\_\_\_\_ **School:** \_\_\_\_\_

**First Name:** \_\_\_\_\_ **Last Name:** \_\_\_\_\_

**Age:** \_\_\_\_\_ **Birthday (M/D/Y):** \_\_\_\_ / \_\_\_\_ / \_\_\_\_ **Grade:** \_\_\_\_\_ **School:** \_\_\_\_\_

**Parent/Guardian Information: PRIMARY E-MAIL:** \_\_\_\_\_

**Parent/Guardian 1:** \_\_\_\_\_ **Relationship:** \_\_\_\_\_

**Address:** \_\_\_\_\_ **City:** \_\_\_\_\_

**Cell #:** \_\_\_\_\_ **Other #:** \_\_\_\_\_

**Parent/Guardian 2:** \_\_\_\_\_ **Relationship:** \_\_\_\_\_

**Address:** \_\_\_\_\_ **City:** \_\_\_\_\_

**Cell #:** \_\_\_\_\_ **Other #:** \_\_\_\_\_

**Health Record:**

**Child 1: Name:** \_\_\_\_\_

Does this child have any medical concerns we should be aware of? No \_\_\_ Yes \_\_\_\_\_

Does this child have any allergies we should be aware of? No \_\_\_ Yes \_\_\_\_\_

Allergic reaction: \_\_\_\_\_

Treatment: \_\_\_\_\_

Does this child have any social-emotional concerns we should be aware of? No \_\_\_ Yes \_\_\_\_\_

Triggers: \_\_\_\_\_

Coping Strategies: \_\_\_\_\_

**Additional Information:**

Please provide us with any additional information that would benefit this child's experience at our program.

\_\_\_\_\_

**Child 2: Name:** \_\_\_\_\_

Does this child have any medical concerns we should be aware of? No \_\_\_ Yes \_\_\_\_\_

Does this child have any allergies we should be aware of? No \_\_\_ Yes \_\_\_\_\_

Allergic reaction: \_\_\_\_\_

Treatment: \_\_\_\_\_

Does this child have any social-emotional concerns we should be aware of? No \_\_\_ Yes \_\_\_\_\_

Triggers: \_\_\_\_\_

Coping Strategies: \_\_\_\_\_

**Additional Information:**

Please provide us with any additional information that would benefit this child's experience at our program.

\_\_\_\_\_

**Child 3: Name:** \_\_\_\_\_

Does this child have any medical concerns we should be aware of? No \_\_\_ Yes \_\_\_\_\_

Does this child have any allergies we should be aware of? No \_\_\_ Yes \_\_\_\_\_

Allergic reaction: \_\_\_\_\_

Treatment: \_\_\_\_\_

Does this child have any social-emotional concerns we should be aware of? No \_\_\_ Yes \_\_\_\_\_

Triggers: \_\_\_\_\_

Coping Strategies: \_\_\_\_\_

**Additional Information:**

Please provide us with any additional information that would benefit this child's experience at our program.

\_\_\_\_\_

# Ela Township Youth Department WINTER BREAK CAMP 2022-2023

## Emergency Contact Information (Not Parent/Guardian):

Name of Emergency Contact: \_\_\_\_\_ Relationship: \_\_\_\_\_

Cell #: \_\_\_\_\_ Other #: \_\_\_\_\_

## Authorized Pickup:

Is there anyone else you authorize to pick up your child?

\_\_\_\_\_

\_\_\_\_\_

## Photograph Permission:

Do you give Ela Township permission to publish photographs of this child(ren) for promotional purposes?

(i.e. Ela Township website, bulletin boards, weekly program update emails, etc.) No \_\_\_\_\_ Yes \_\_\_\_\_

## Drop Off & Pick Up:

Participants should be dropped off and picked up inside the main entrance of the Ela Township Community Center. Participants must be accompanied by an authorized adult (parent/guardian, baby sitter adult, etc.) to/from the Community Center for drop off/pick up, as we require participants to be signed in/out by their authorized adult.

**\*\*\*The Ela Township Winter Break Camp program ends promptly at 4:30 pm\*\*\***

***A \$5.00 fee will be assessed for late pickups. Up to the first 15 minutes is \$5.00 and an additional \$5.00 for every 5 minutes thereafter.***

## Behavior Expectations:

The following behavior expectations are in effect at all Ela Township Youth Department programs. Ela Township Youth staff may develop more expectations as they pertain to individual programs.

- \* Children take responsibility for their actions.
- \* Children respect themselves, other children and staff, and program equipment and environment.
- \* Children participate in program activities to the best of their ability.

## Program Dismissal:

Ela Township has the right to dismiss any child whose behavior, attitude, or action is, in our judgment, contrary to the best interests of our program community. This includes but is not limited to: destruction of property, excessive fighting or other aggressive behavior, harassment, bullying, sexual behavior, theft, excessive disobedience, or for other conduct that is ruining another child's experience or is harmful to the program. Ela Township will not dismiss any child without first consulting with the child's parent.

## Registration Confirmation:

I am registering my child(ren) for the *Ela Township Winter Break program*. I have read, understand, and will comply with the rules stated in this packet. I confirm that the information I have given in this packet is true, complete, and accurate. I understand that it is my responsibility to inform Ela Township Youth Department staff of any changes of information, particularly contact information.

\_\_\_\_\_  
Name (Please Print)

\_\_\_\_\_  
Signature

\_\_\_\_/\_\_\_\_/\_\_\_\_  
Date

# Ela Township

## WINTER BREAK CAMP

# 2022-2023

# Child Behavior Contract



Upon signing this document, both the parent and student agree to the guidelines set forth, and will abide by the discipline actions issued if this contract is not followed.

- I will be respectful of my fellow students and all program staff. This means that I will speak to others in a respectful manner and tone of voice.
- I will not threaten or cause physical harm towards others, including possessing sharp or other dangerous instruments.
- I will respect the personal space of others and keep my body to myself.
- I understand that disrespectful behavior includes, but is not limited to, hitting, punching, kicking, biting, spitting, swearing, lying, and refusing to listen to the Ela staff.
- I will be respectful of the Ela grounds, the Ela buildings, and any other location I may visit while attending the program.
- I will not litter, vandalize, steal, or destroy items that do not belong to me.
- I will not bring any *electronic devices* to play on while participating in this program and realize that if I need to contact a parent or guardian that can be done through an Ela staff member.
- I agree to follow all program rules including those that are not listed on this behavior agreement or rules set forth by Ela staff.

Child Name \_\_\_\_\_ Child Signature \_\_\_\_\_

Child Name \_\_\_\_\_ Child Signature \_\_\_\_\_

Child Name \_\_\_\_\_ Child Signature \_\_\_\_\_

Parent Signature \_\_\_\_\_ Date \_\_\_\_\_