

MATERIAL LEGEND

	Wood - Rough
	Wood - Finish
	Plywood
	Gypsum Board
	CONCRETE
	BRICK
	CMU
	LATH & PLASTER
	METAL
	GRAVEL
	BATT INSULATION
	RIGID INSULATION
	STONE
	METAL FLASHING
	BUILDING PAPER / WATERPROOFING
	SEALANT AND BACKER ROD
	PHOTO VOLTAC PANEL SIZE FOR COMMON INCLINATION BETWEEN 10° & 20° AZIMUTH TO SOUTH SOUTHWEST

SYMBOLS LEGEND

	EXTERIOR ELEVATION DRAWING NO. SHEET NO.
	INTERIOR ELEVATION DRAWING NO. SHEET NO.
	DETAILED SECTION
	BUILDING SECTION
	TYPICAL DETAIL BUBBLE
	TYPICAL DETAIL REFERENCE
	GRID CENTER LINE
	GRID - FACE OF FRAMING
	ELEVATION / DATUM
	WORK POINT
	DOOR NUMBER
	WINDOW
	ROOM NAME
	ROOM NUMBER
	EQUIPMENT NOTE
	PARTITION TYPE
	AND
	AS
	ANGLE
	BY
	CENTERLINE
	EQUAL
	POUNDS
	PROPERTY LINE

GENERAL NOTES

- ALL DIMENSIONS AND EXISTING CONDITIONS WILL BE CHECKED AND VERIFIED BY THE CONTRACTOR BEFORE PROCEEDING WITH THE WORK.
- DO NOT SCALE THE DRAWINGS. IF THESE DRAWINGS ARE NOT 24" X 36", THEY HAVE BEEN REDUCED OR ENLARGED.
- ALL DIMENSIONS ARE TO FACE OF FRAMING OR FACE OF CONCRETE UNLESS OTHERWISE NOTED. AT FURRED OUT WALLS OVER CONCRETE DIMENSION NOTE IS TO FACE OF FURRING CHANNELS UNLESS OTHERWISE NOTED.
- ALL WOOD IN CONTACT WITH CONCRETE WILL BE PRESSURE PRESERVATIVE TREATED.
- OPENINGS AROUND VENTS, PRESSURETS, FLUES AND SAWLIE BEAMS WHICH ALLOW THE PASSAGE OF FIRE AT THE ROOF AND FLOOR LEVELS SHALL BE FIRE STOPPED.
- FIRE STOPPING AND BLOCKING WILL COMPLY WITH UBC SECTION 703. THE EXISTENT AND COORDINATION OF FIRE BLOCKING IS THE RESPONSIBILITY OF THE GENERAL CONTRACTOR.
- ACCESSORIES SUCH AS TOWER BARS, GEAR BARS AND SOUP BISHES LOCATED ON OR WITHIN THE WALL WILL BE INSTALLED AND SEALED TO PROTECT STRUCTURAL ELEMENTS FROM MOISTURE AND MEET UBC REQUIREMENTS.
- WEATHER PROTECTIONS WILL CONFORM TO UBC SECTION 703.4 WEATHER RESISTIVE BARRIERS WILL CONFORM TO UBC STANDARD NOM-1 FOR KRAFT PAPER AND ASPHALT SATURATED FELT.
- ALL INSULATION WILL COMPLY WITH UBC SECTION 703.3 FOR FLAME SPREAD. ALL ENERGY RATED INSULATION WILL MEET REQUIREMENTS OF STATE CODES.
- ALL FOAM PLASTIC INSULATION WILL CONFORM WITH UBC SECTION 703.4.
- ALL DRINK VENTS AND FLUES THAT PENETRATE THE ROOF ARE TO BE LOCATED PER THE ROOF PLAN AND AS APPROVED BY THE ARCHITECT. VERIFY LOCATION PRIOR TO INSTALLATION.
- OO INDICATES ACTUAL SIZE. OOO INDICATES NOMINAL SIZE.
- COORDINATE ALL MECHANICAL, PLUMBING, ELECTRICAL DEVICES WITH ARCHITECTURAL INTERIOR ELEVATIONS AND REFLECTED CEILING PLANS.
- THE FIRE ALARM, FIRE SPRINKLER, SOUNDING AND SECURITY SYSTEM DESIGN, ENGINEERING, DOCUMENTATION AND INSTALLATION ARE THE DESIGN BUILD RESPONSIBILITY OF THE GENERAL CONTRACTOR. AS SUCH IT IS THE GENERAL CONTRACTOR'S RESPONSIBILITY TO PROVIDE AND COORDINATE THIS WORK AND TO OBTAIN ALL NECESSARY PERMITS. THIS WORK WILL BE PROVIDED AS DESCRIBED IN ANY SPECIFICATIONS AS SHOWN ON THE DRAWINGS AND AS REQUIRED BY CODE. THE BUILDING INSPECTOR, FIRE DEPARTMENT AND ANY OTHER AGENCY HAVING AUTHORITY. SUCH WORK WILL NOT PROCEED UNTIL ALL REQUIREMENTS REGARDING ENGINEERING SUBMISSIONS AND REVIEWS HAVE BEEN SATISFIED.

PROJECT STATISTICS

Owner:	Marshal Rothman
Owner's Mailing Address:	PO Box 2434, Mill Valley, CA 94942
Property Address:	Marinda Avenue, Fairfax, CA 94930
Assessor's Parcel No.:	001-160-09
Zoning:	UR - 10
Occupancy:	House: R-3 Garage: ?
Construction Type:	Type V-A, Sprinklered
Lot Area:	437,706 Square Feet
Allowable F.A.R.: (40% of E.S.S. / 5K Max.)	5,000 Square Feet
Proposed Home Size:	4,305 Square Feet
Allowed Garage Size:	500 Square Feet
Proposed Garage Size:	712 Square Feet 212 Counted as House
Building Height:	Proposed: 35' - 0"
Parking Spaces:	5 2 on parking pad 3 in garage



Pahana known, architects a.i.a.
81 Throckmorton Avenue, Suite 204
Mill Valley, California 94941
Telephone: (415) 383-9531
Facsimile: (415) 383-2578
www.pahana.com

Consultant

Project Title

501 Marinda Residence

(Lot #4)
at Marinda Avenue
Fairfax, California
A.P.N. ??? - ??? - ??

Seal of the Architect

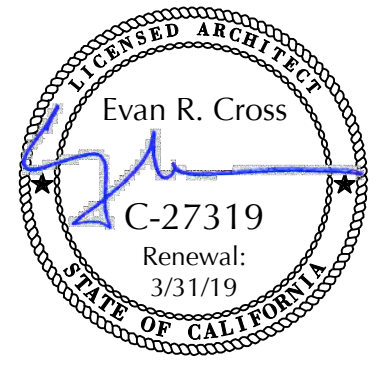

Date Signed

Project Number 1607

Plot Date Jul 12, 2018

Revisions:		
No.	Date	Description
1	12.20.17	Revs. Per Planning Comments
2	5.9.18	Revs. Per Planning Comments
3	7.12.18	Lot Shape Reconfigurations

Issue Date June 25, 2017

Issues:		
No.	Date	Description
1	6.25.17	Preliminary Planning Submitted

Scale n. t. s.

Sheet Title Cover Sheet

Sheet Number

A-1

Sheet 1 in a series of 12

VICINITY MAP



APPLICABLE CODES

- 2016 CA Building Code, (1997 UBC)
- 2016 CA Fire Code (2000 UFC)
- 2016 CA Plumbing Code (2000 UPC)
- 2016 CA Electrical Code (1999 NEC)
- 2016 CA Mechanical Code (2000 UMC)
- 2016 CA Energy Code
- Local and state codes, laws and/or regs.

DIMENSIONING

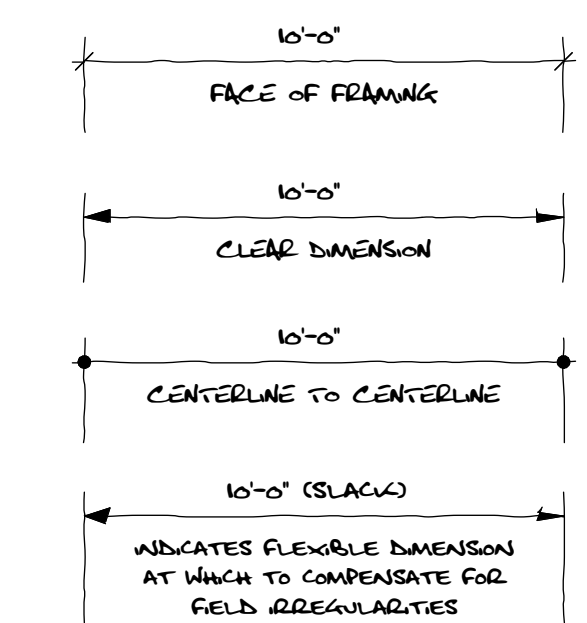



Pahana known, architects a.i.a.
 81 Throckmorton Avenue, Suite 204
 Mill Valley, California 94941
 Telephone: (415) 383-9531
 Facsimile: (415) 383-2578
 www.pahana.com

Consultant

Project Title

501 Marinda Residence

(Lot #4)

at Marinda Avenue
 Fairfax, California

A.P.N. ??? - ??? - ??

Seal of the Architect

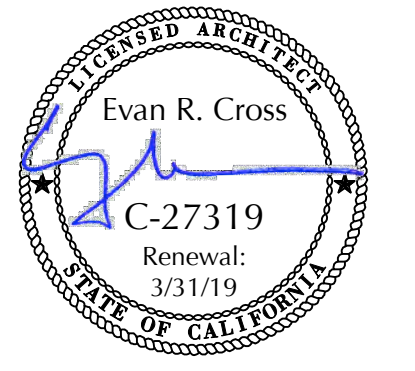

Date Signed

Project Number

Plot Date

Revisions:

No.	Date	Description
1	12.20.17	Revs. Per Planning Comments
2	5.9.18	Revs. Per Planning Comments
3	7.12.18	Lot Shape Reconfigurations

Issue Date

Issues:

No.	Date	Description
1	6.25.17	Preliminary Planning Submitted

Scale

1/8" = 1'-0"

Sheet Title

Site Plan

Sheet Number

A-2

Sheet 2 in a series of 12

- Existing Oak
- Existing Bay
- Existing Pine
- Existing Madrone
- Existing Other

NOTE: Landscaping and Green Roof Areas to be Drip System Irrigated.





Pahána known, architects a.i.a.

81 Throckmorton Avenue, Suite 204
Mill Valley, California 94941

Telephone: (415) 383-9531
Facsimile: (415) 383-2578
www.pahana.com

Consultant

Project Title

501 Marinda Residence

(Lot #4)

at Marinda Avenue
Fairfax, California

A.P.N. ??? - ??? - ??

Seal of the Architect

C-27319

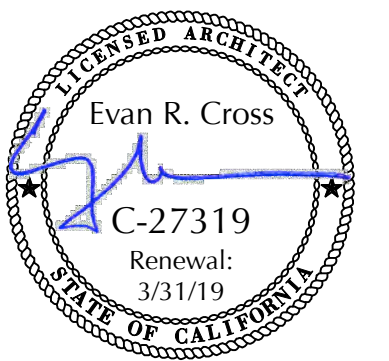

Date Signed

Project Number

1607

Plot Date

May 7, 2018

Revisions:

No.	Date	Description
1	12.20.17	Revs. Per Planning Comments
2	5.9.18	Revs. Per Planning Comments

Issue Date

June 25, 2017

Issues:

No.	Date	Description
1	6.25.17	Preliminary Planning Submitted

Scale

3/16" = 1'-0"

Sheet Title

Lower Level Plan

Sheet Number

A-3

Sheet 3 in a series of 12

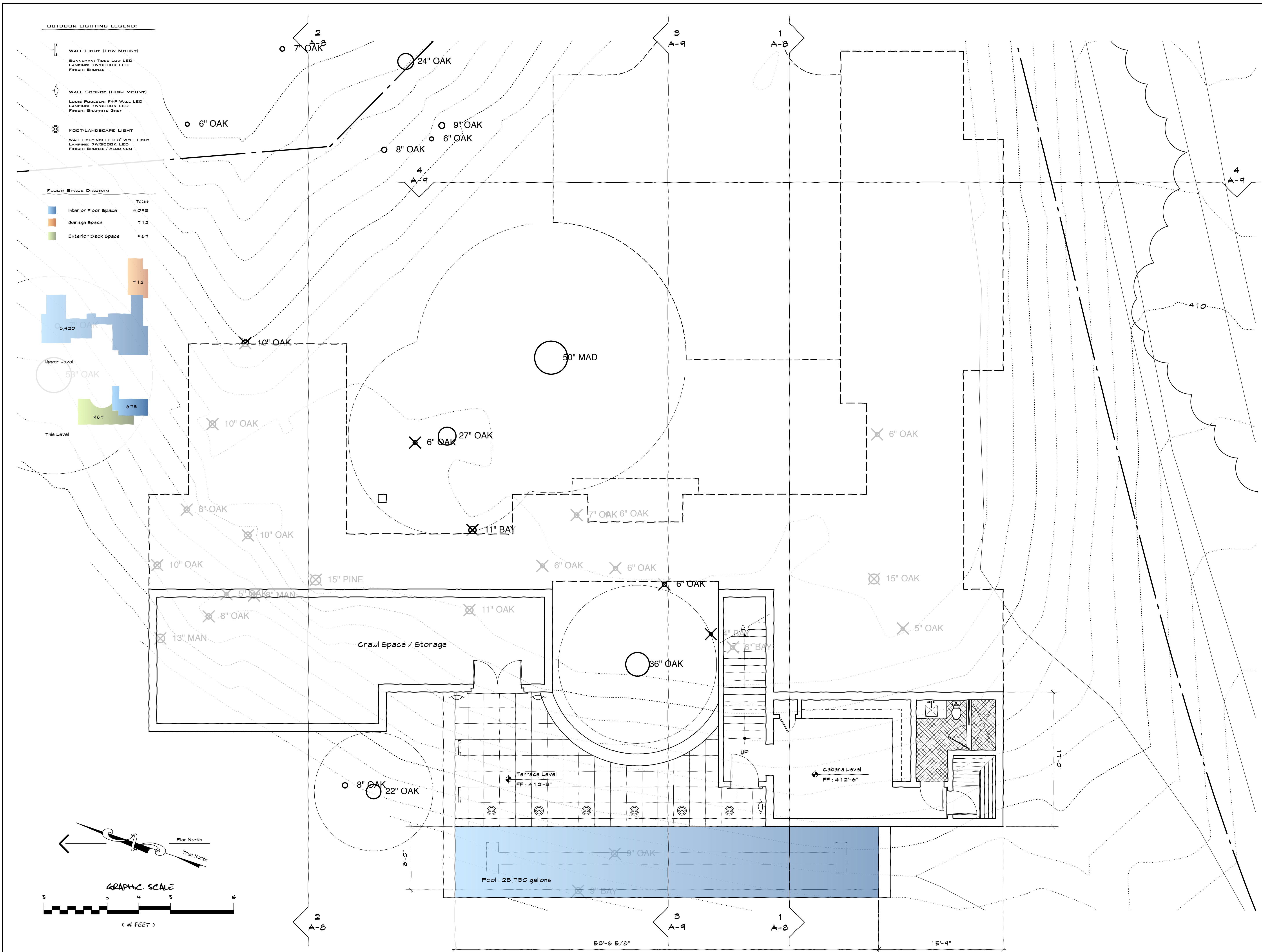



Pahana known, architects a.i.a.

81 Throckmorton Avenue, Suite 204
Mill Valley, California 94941

Telephone: (415) 383-9531
Facsimile: (415) 383-2578
www.pahana.com

Consultant

Project Title

501 Marinda Residence

(Lot #4)

at Marinda Avenue
Fairfax, California

A.P.N. ??? - ??? - ??

Seal of the Architect

C-27319

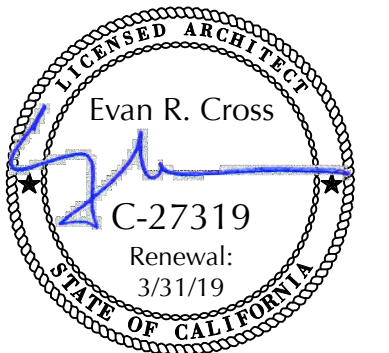

Date Signed

Project Number

1607

Plot Date

May 7, 2018

Revisions:

No.	Date	Description
1	12.20.17	Revs. Per Planning Comments
2	5.9.18	Revs. Per Planning Comments

Issue Date

June 25, 2017

Issues:

No.	Date	Description
1	6.25.17	Preliminary Planning Submitted

Scale

3/16" = 1'-0"

Sheet Title

Entry Level Plan

Sheet Number

A-4

Sheet 4 in a series of 12

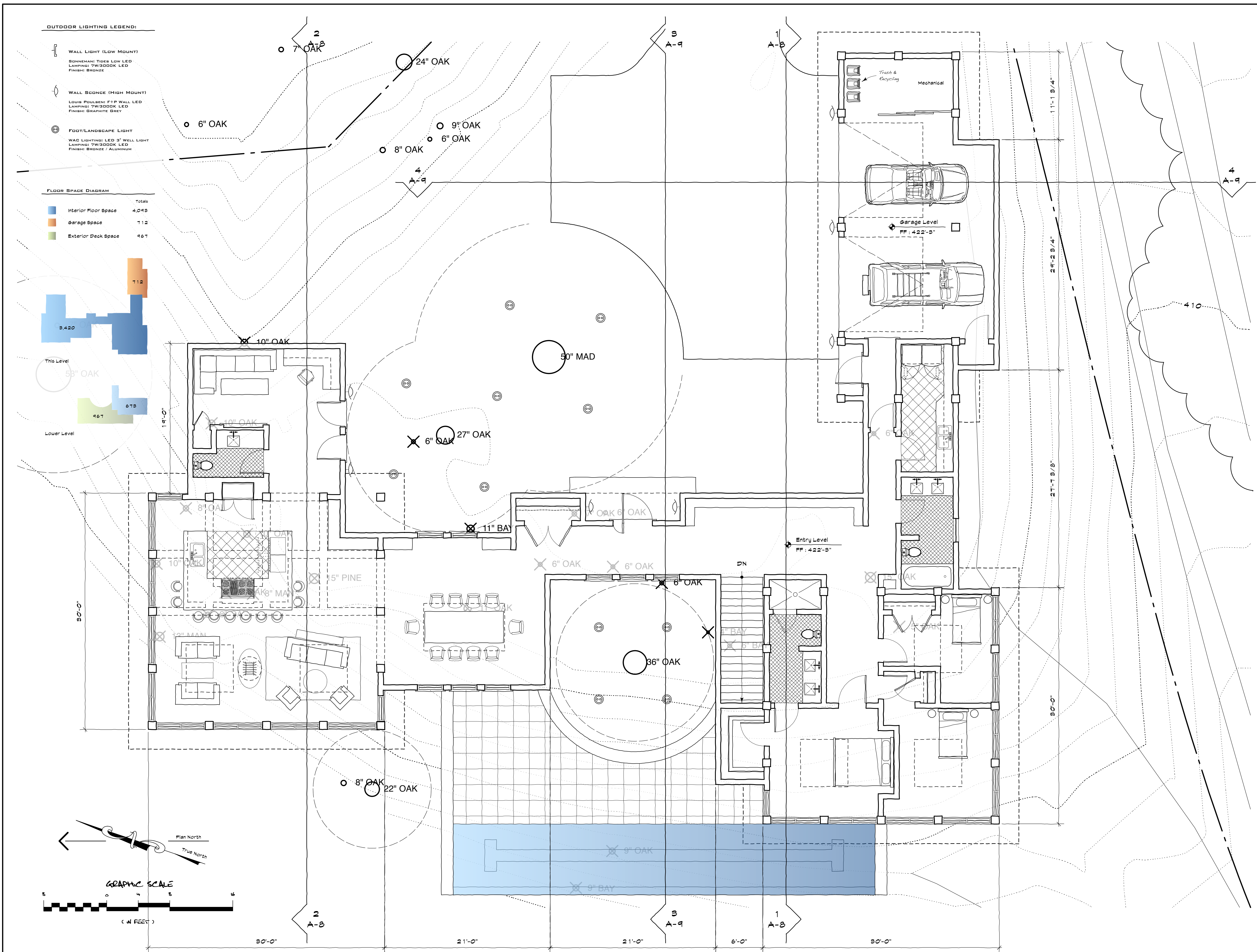



Pahana known, architects a.i.a.

81 Throckmorton Avenue, Suite 204
Mill Valley, California 94941

Telephone: (415) 383-9531
Facsimile: (415) 383-2578
www.pahana.com

Consultant

Project Title

501 Marinda Residence

(Lot #4)

at Marinda Avenue
Fairfax, California

A.P.N. ??? - ??? - ??

Seal of the Architect

C-27319

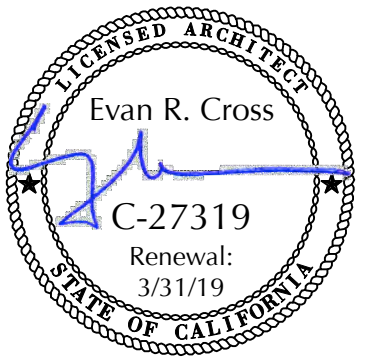

Date Signed

Project Number

1607

Plot Date

May 7, 2018

Revisions:

No.	Date	Description
1	12.20.17	Revs. Per Planning Comments
2	5.9.18	Revs. Per Planning Comments

Issue Date

June 25, 2017

Issues:

No.	Date	Description
1	6.25.17	Preliminary Planning Submitted

Scale

3/16" = 1'-0"

Sheet Title

Roof Level Plan

Sheet Number

A-5

Sheet 5 in a series of 12

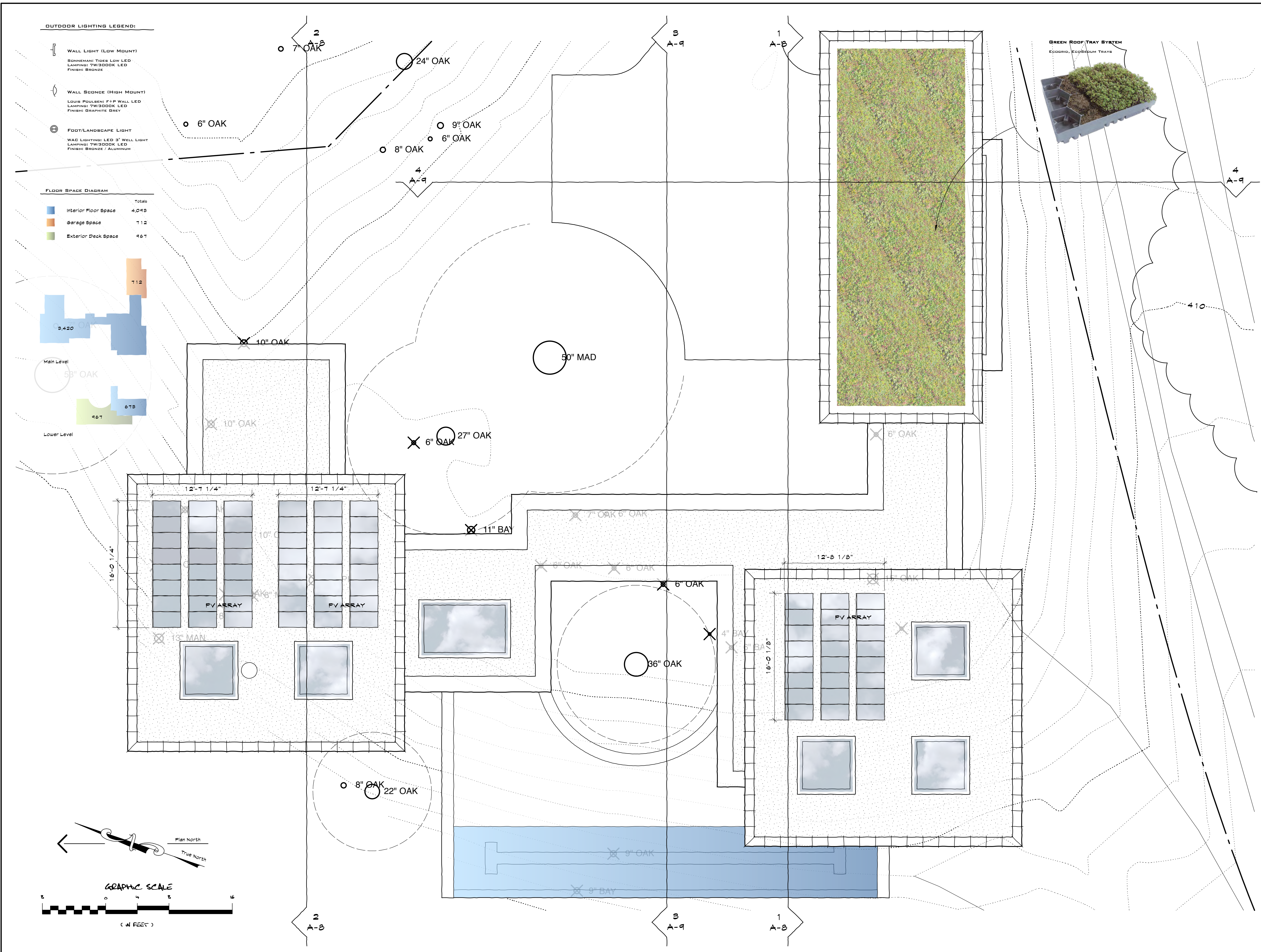



Pahána known, architects a.i.a.
 81 Throckmorton Avenue, Suite 204
 Mill Valley, California 94941
 Telephone: (415) 383-9531
 Facsimile: (415) 383-2578
 www.pahana.com

Consultant

Project Title

501 Marinda Residence

(Lot #4)

at Marinda Avenue
 Fairfax, California

A.P.N. ??? - ??? - ??

Seal of the Architect

C-27319

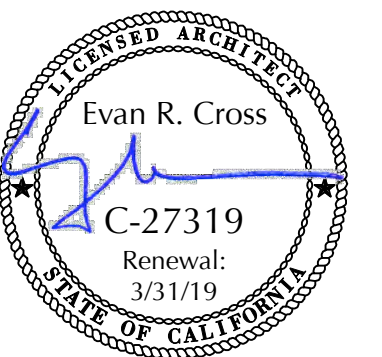

Date Signed

Project Number

1607

Plot Date

May 7, 2018

Revisions:

No.	Date	Description
1	12.20.17	Revs. Per Planning Comments
2	5.9.18	Revs. Per Planning Comments

Issue Date

June 25, 2017

Issues:

No.	Date	Description
1	6.25.17	Preliminary Planning Submitted

Scale

1/4" = 1'-0"

Sheet Title

North and East Elevations

Sheet Number

A-6

Sheet 6 in a series of 12



NORTH ELEVATION

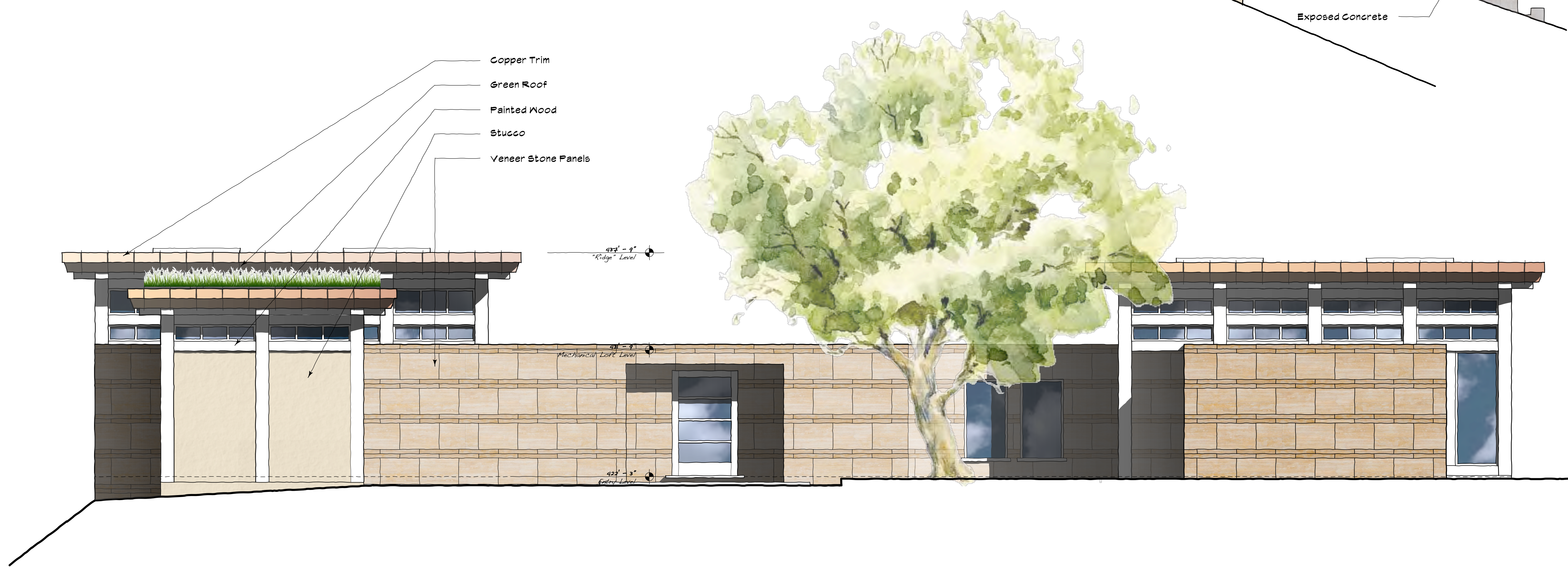

EAST ELEVATION



Pahána known, architects a.i.a.
 81 Throckmorton Avenue, Suite 204
 Mill Valley, California 94941
 Telephone: (415) 383-9531
 Facsimile: (415) 383-2578
 www.pahana.com

Consultant

Project Title

501 Marinda Residence

(Lot #4)

at Marinda Avenue
 Fairfax, California

A.P.N. ??? - ??? - ??

Seal of the Architect

C-27319

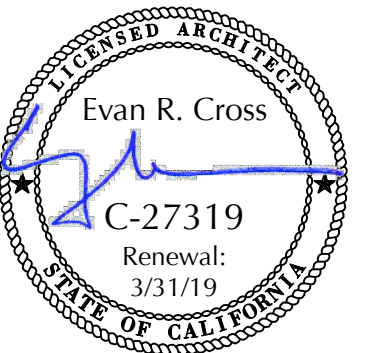

Date Signed

Project Number

1607

Plot Date

May 7, 2018

Revisions:

No.	Date	Description
1	12.20.17	Revs. Per Planning Comments
2	5.9.18	Revs. Per Planning Comments

Issue Date

June 25, 2017

Issues:

No.	Date	Description
1	6.25.17	Preliminary Planning Submitted

Scale

1/4" = 1'-0"

Sheet Title

South and West Elevations

Sheet Number

A-7

Sheet 7 in a series of 12

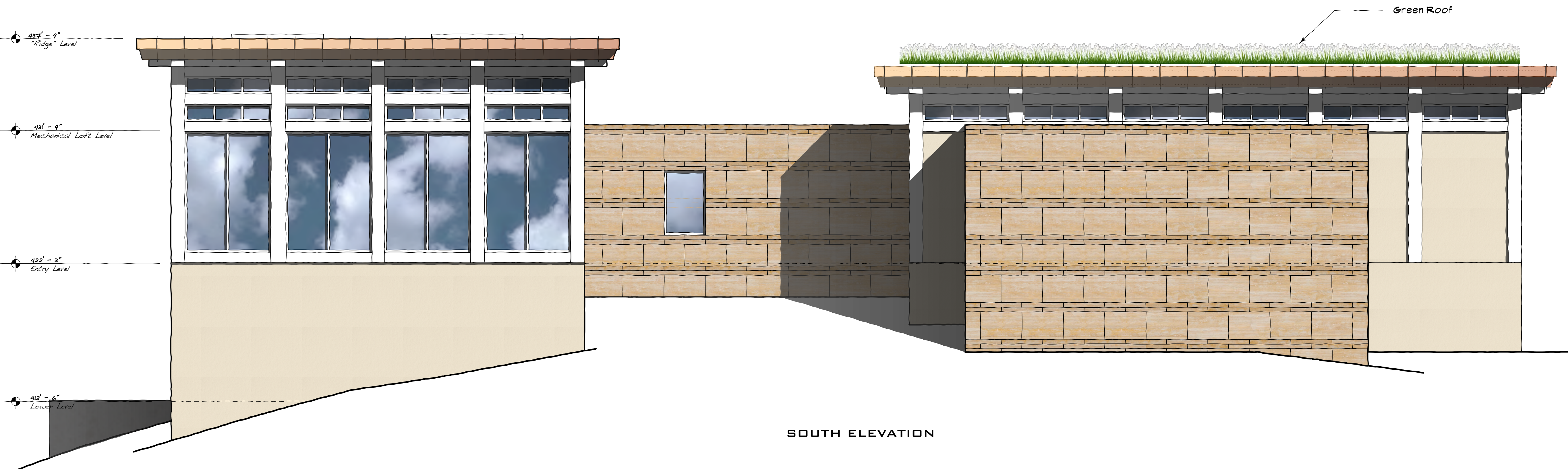

SOUTH ELEVATION



WEST ELEVATION



Pahána known, architects a.i.a.

81 Throckmorton Avenue, Suite 204
Mill Valley, California 94941

Telephone: (415) 383-9531
Facsimile: (415) 383-2578
www.pahana.com

Consultant

Project Title

501 Marinda Residence

(Lot #4)

at Marinda Avenue
Fairfax, California

A.P.N. ??? - ??? - ??

Seal of the Architect

C-27319

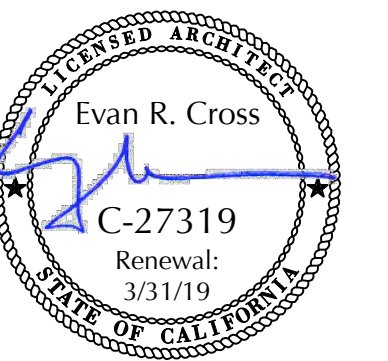

Date Signed

Project Number

1607

Plot Date

May 7, 2018

Revisions:

No.	Date	Description
1	12.20.17	Revs. Per Planning Comments
2	5.9.18	Revs. Per Planning Comments

Issue Date

June 25, 2017

Issues:

No.	Date	Description
1	6.25.17	Preliminary Planning Submitted

Scale

3/16" = 1'-0"

Sheet Title

Building Sections

Sheet Number

A-8

Sheet 8 in a series of 12

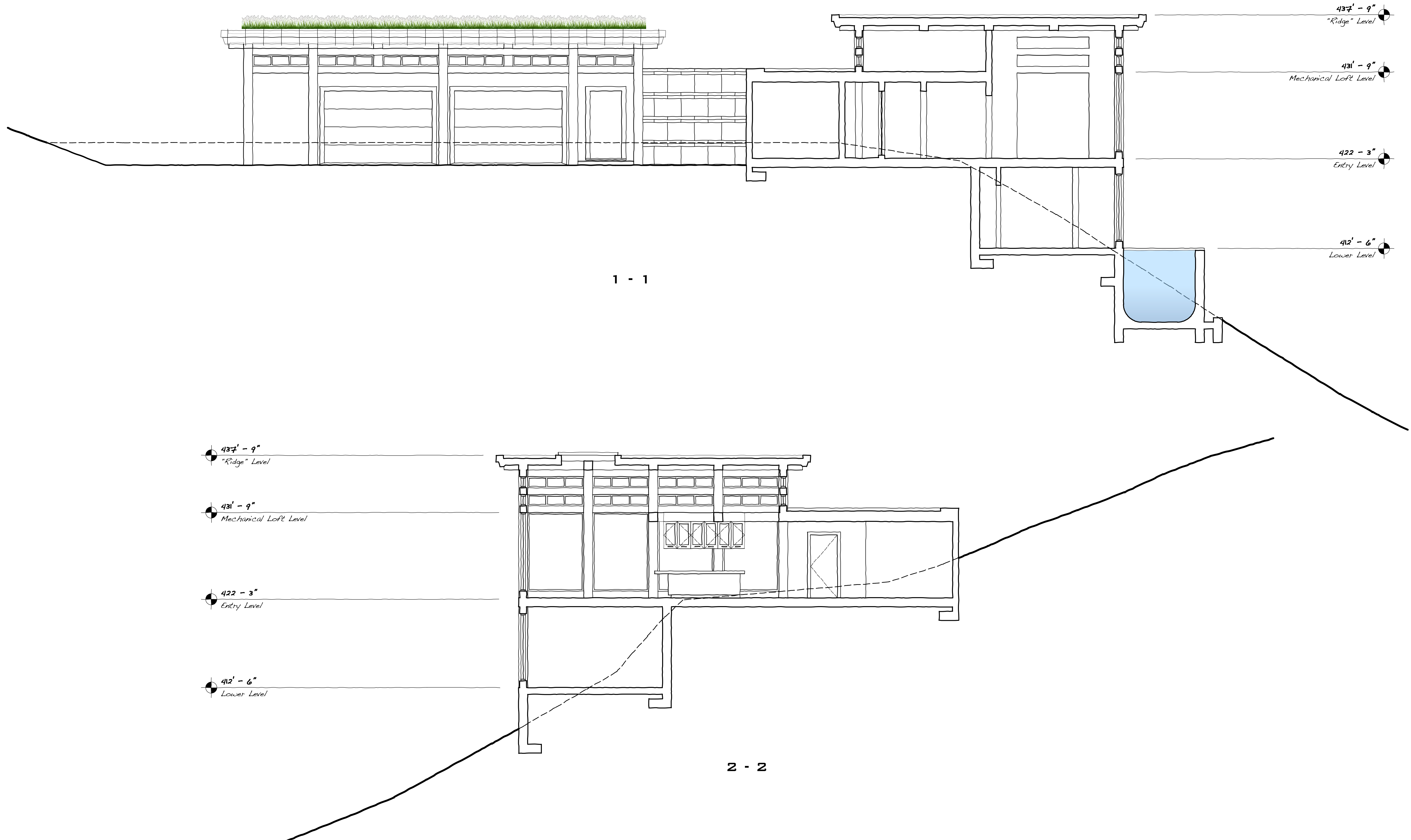

1 - 1

2 - 2



Pahana known, architects a.i.a.

81 Throckmorton Avenue, Suite 204
Mill Valley, California 94941

Telephone: (415) 383-9531
Facsimile: (415) 383-2578
www.pahana.com

Consultant

Project Title

501 Marinda Residence

(Lot #4)

at Marinda Avenue
Fairfax, California

A.P.N. ??? - ??? - ??

Seal of the Architect

C-27319

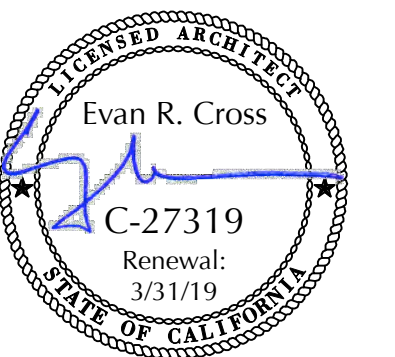

Date Signed

Project Number

1607

Plot Date

May 7, 2018

Revisions:

No.	Date	Description
1	12.20.17	Revs. Per Planning Comments
2	5.9.18	Revs. Per Planning Comments

Issue Date

June 25, 2017

Issues:

No.	Date	Description
1	6.25.17	Preliminary Planning Submitted

Scale

3/16" = 1'-0"

Sheet Title

Building Sections

Sheet Number

A-9

Sheet 9 in a series of 12

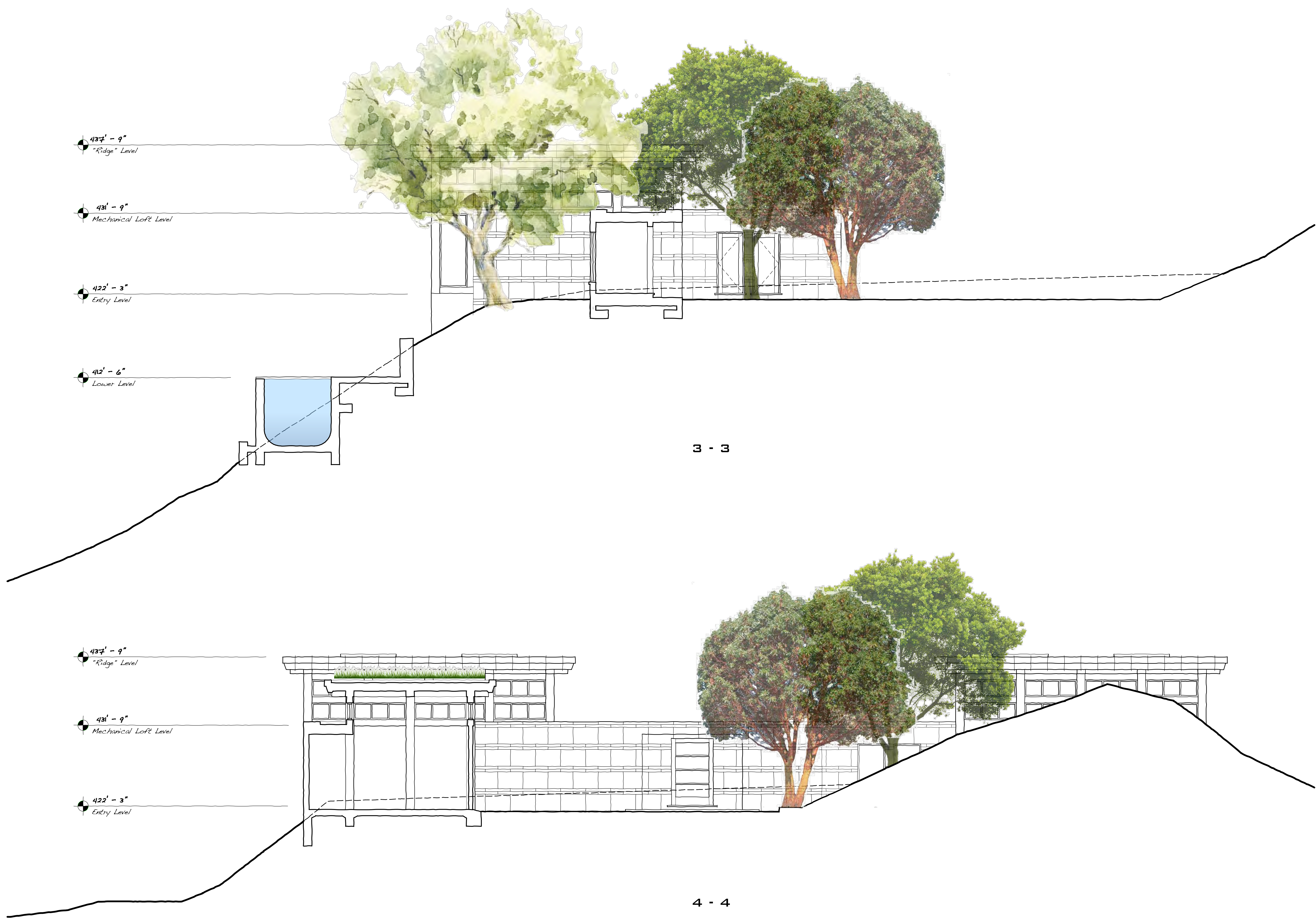

3 - 3

4 - 4



Pahana known, architects a.i.a.
 81 Throckmorton Avenue, Suite 204
 Mill Valley, California 94941
 Telephone: (415) 383-9531
 Facsimile: (415) 383-2578
 www.pahana.com

Consultant

Project Title

501 Marinda Residence

(Lot #4)

at Marinda Avenue
 Fairfax, California

A.P.N. ??? - ??? - ??

Seal of the Architect

C-27319

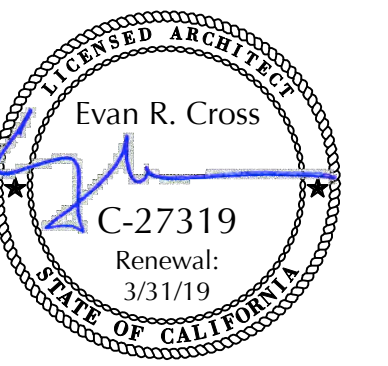

Date Signed

Project Number

1607

Plot Date

May 7, 2017

Revisions:

No.	Date	Description
1	12.20.17	Revs. Per Planning Comments
2	5.9.18	Revs. Per Planning Comments

Issue Date

June 25, 2017

Issues:

No.	Date	Description
1	6.25.17	Preliminary Planning Submitted

Scale

n. t. s.

Sheet Title

Materials / Colors

Sheet Number

A-10

Sheet 10 in a series of 12



1
CAST IN PLACE
EXPOSED CONCRETE
NATURAL



2
COPPER PANELS
NATURAL
(TO PATINA)



3
ALUM. WINDOW
& DOOR FRAMES
NATURAL

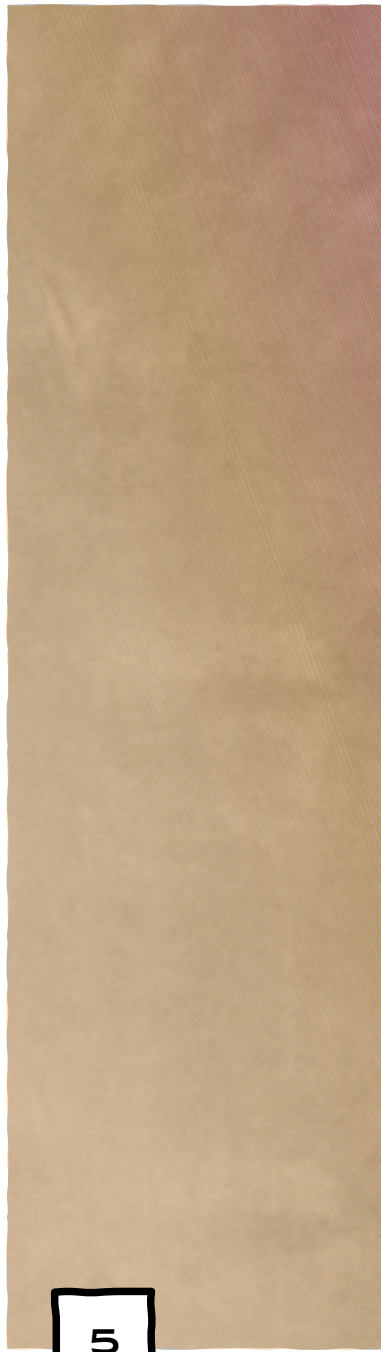

4
LOW E, NON-
REFLECTIVE
GLASS



5
INTEGRAL COLOR
VENEER STUCCO
ARROYO: SUN BUFF



6
VENEER STONE
JAMESTONE:
LIGHT EMPERDOR

LOT
4

MARINDA HEIGHTS • FAIRFAX, CA
 MATERIALS / COLORS SAMPLE BOARD



Pahána known, architects a.i.a.

81 Throckmorton Avenue, Suite 204
Mill Valley, California 94941

Telephone: (415) 383-9531
Facsimile: (415) 383-2578
www.pahana.com

Consultant

Project Title

501 Marinda Residence

(Lot #4)

at Marinda Avenue
Fairfax, California

A.P.N. ??? - ??? - ??

Seal of the Architect

C-27319

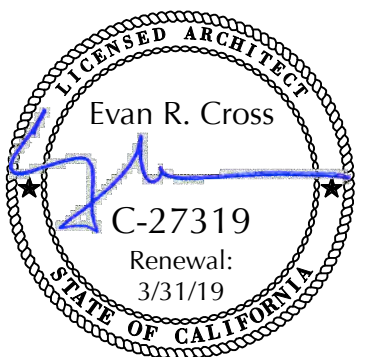

Date Signed

Project Number

1607

Plot Date

May 7, 2018

Revisions:

No.	Date	Description
1	12.20.17	Revs. Per Planning Comments
2	5.9.18	Revs. Per Planning Comments

Issue Date

June 25, 2017

Issues:

No.	Date	Description
1	6.25.17	Preliminary Planning Submitted

Scale

3/16" = 1'-0"

Sheet Title

Grading Plan

Sheet Number

A-11

Sheet 11 in a series of 12

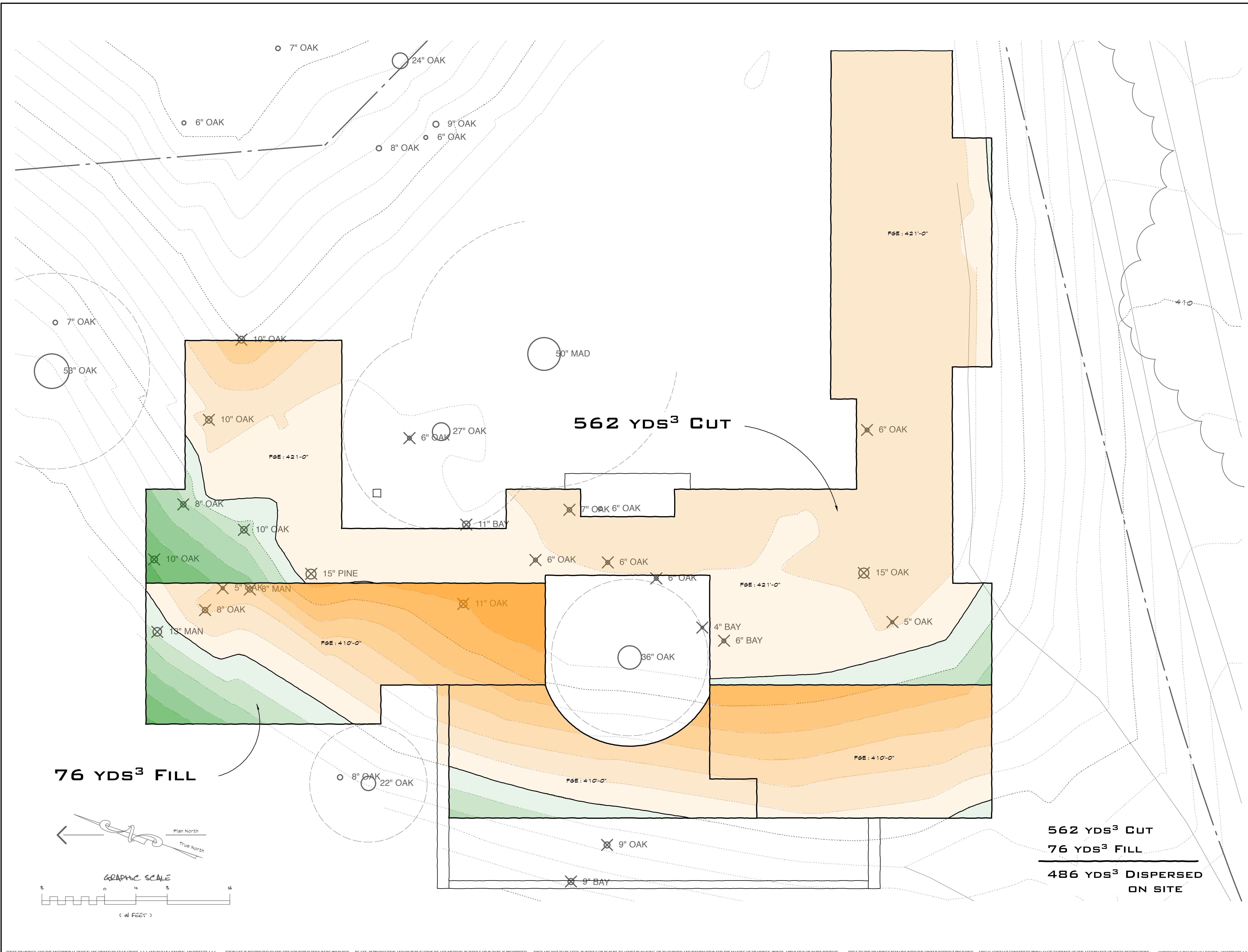

76 YDS³ FILL

562 YDS³ CUT

562 YDS³ CUT
 76 YDS³ FILL
 486 YDS³ DISPERSED
 ON SITE

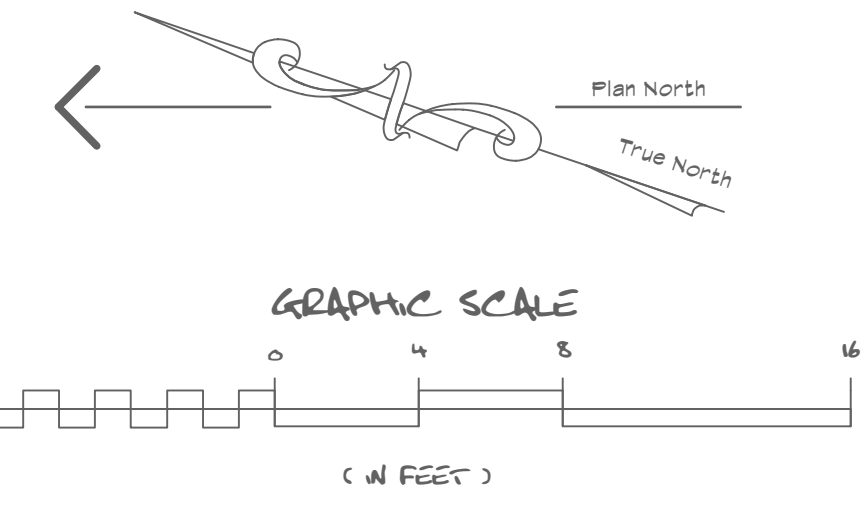



Pahana known, architects a.i.a.

81 Throckmorton Avenue, Suite 204
Mill Valley, California 94941

Telephone: (415) 383-9531
Facsimile: (415) 383-2578
www.pahana.com

Consultant

Project Title

501 Marinda Residence

(Lot #4)

at Marinda Avenue
Fairfax, California

A.P.N. ??? - ??? - ??

Seal of the Architect

C-27319

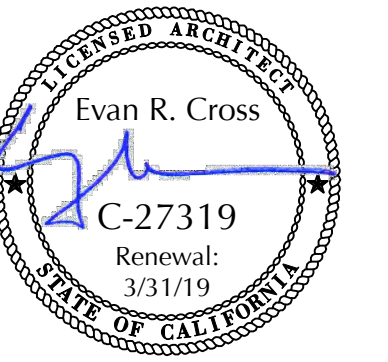

Date Signed

Project Number

1607

Plot Date

Jul 12, 2018

Revisions:

No.	Date	Description
1	12.20.17	Revs. Per Planning Comments
2	5.9.18	Revs. Per Planning Comments
3	7.12.18	Lot Shape Reconfigurations

Issue Date

June 25, 2017

Issues:

No.	Date	Description
1	6.25.17	Preliminary Planning Submitted

Scale

3/16" = 1'-0"

Sheet Title

Story Pole Plan

Sheet Number

A-12

Sheet 12 in a series of 12

