

Planning Commission action on 7/16/20 eliminated table # 7 and the small 2 person table at the northwestern corner of the building and relocated table # 2 to the west side of the site just south of table # 3 (changes depicted in red marking pen).

ST CROSS STREET: SUFFIELD AVENUE

SIR FRANCIS DRAKE BOULEVARD

NEAREST CROSS STREET: OAK KNOLL AVENUE



VICINITY MAP NTS

ADDRESS: 1573 SIR FRANCIS DRAKE BLVD  
APN 5-12-10

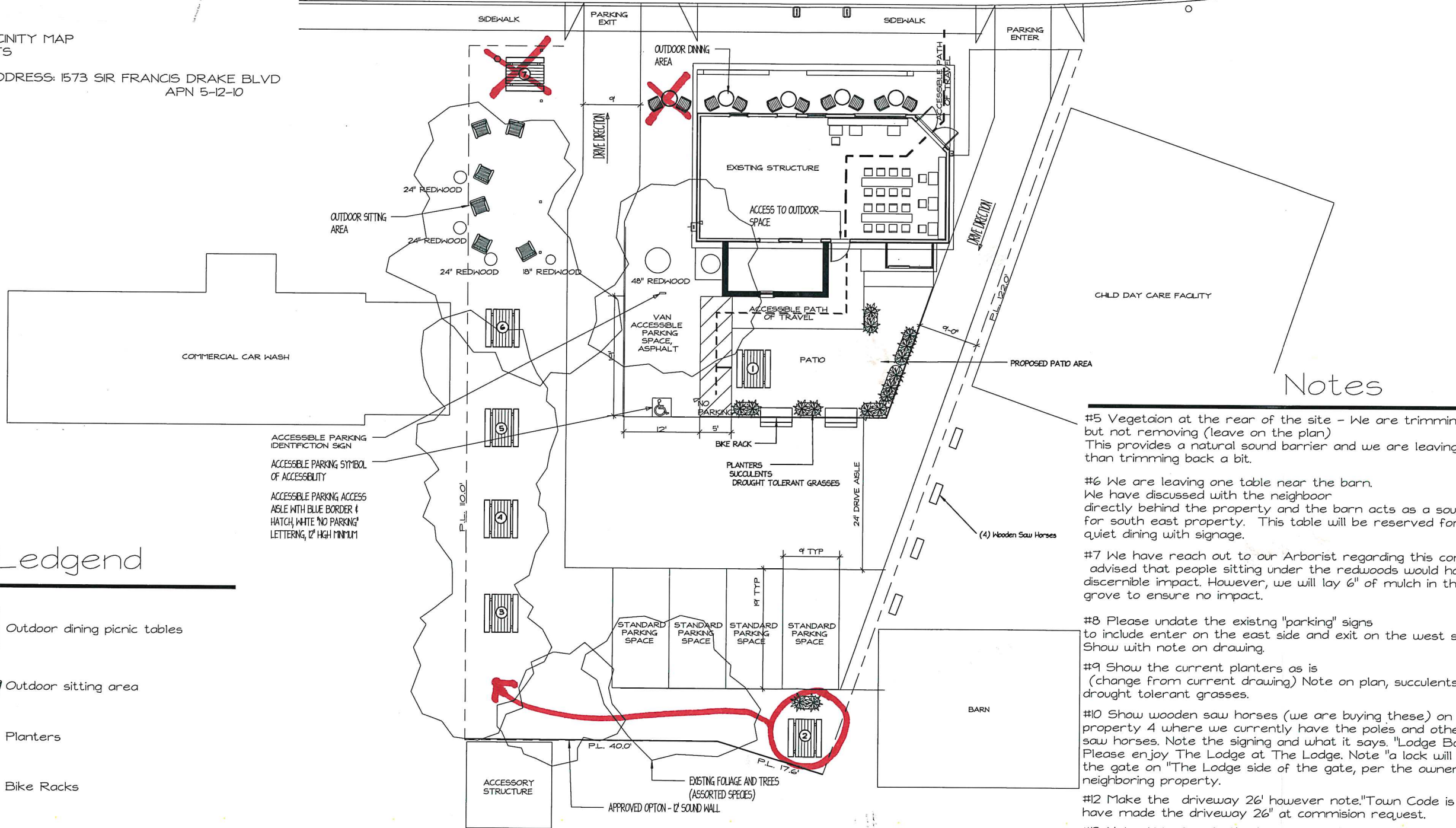

Ledgend

- Outdoor dining picnic tables
- Outdoor sitting area
- Planters
- Bike Racks
- Outdoor dining tables

ACCESSIBLE PARKING IDENTIFICATION SIGN  
ACCESSIBLE PARKING SYMBOL OF ACCESSIBILITY  
ACCESSIBLE PARKING ACCESSIBLE WITH BLUE BORDER & HATCH, WHITE "NO PARKING" LETTERING, 12" HIGH MINIMUM

Notes

- #5 Vegetation at the rear of the site - We are trimming this back, but not removing (leave on the plan) This provides a natural sound barrier and we are leaving in place other than trimming back a bit.
- #6 We are leaving one table near the barn. We have discussed with the neighbor directly behind the property and the barn acts as a sound buffer for south east property. This table will be reserved for quiet dining with signage.
- #7 We have reach out to our Arborist regarding this concern. He advised that people sitting under the redwoods would have no discernible impact. However, we will lay 6" of mulch in the grove to ensure no impact.
- #8 Please update the existing "parking" signs to include enter on the east side and exit on the west side. Show with note on drawing.
- #9 Show the current planters as is (change from current drawing) Note on plan, succulents and drought tolerant grasses.
- #10 Show wooden saw horses (we are buying these) on the day care property 4 where we currently have the poles and other saw horses. Note the signing and what it says. "Lodge Boundary" Please enjoy The Lodge at The Lodge. Note "a lock will be placed on the gate on "The Lodge side of the gate, per the owner of neighboring property.
- #12 Make the driveway 26' however note. "Town Code is 24", but we have made the driveway 26" at commision request.
- #13 Note ALL signs in the back, reminding patrons to be respectful of neighbors. All tables, bussing stations, back fence.

Outdoor Patio



DATE MAY 12, 2020  
REVISED DATE JUNE 22, 2020  
REVISED DATE JULY 1, 2020

The Lodge Outdoor Patio Plan  
1573 Sir Francis Drake Blvd, Fairfax CA 94930