

129 LANSDALE AVENUE RENOVATION

DESIGN REVIEW APPLICATION | 02.08.2023



MATERIAL PALETTE



HARDIE ARTISAN SHIPLAP SIDING



(B.M. DARK PEWTER 2122-10)



PAINTED WOOD SLAB

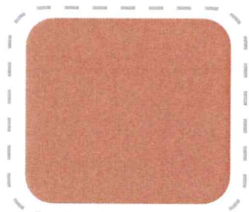

(B.M. BED & BREAKFAST CC-184)

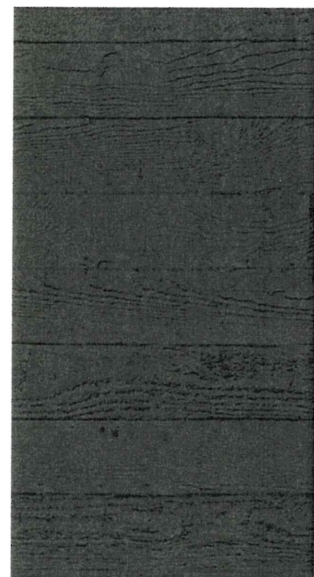

CAST-IN-PLACE CONCRETE



(DARK GRAY / IRON OXIDE)



STANDING SEAM METAL SIDING



(MIDNIGHT BRONZE)



CEDAR SIDING

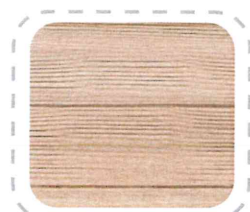

(WEATHERED CEDAR SIDING)



COPPER



CORTEN STEEL



ANODIZED ALUMINUM

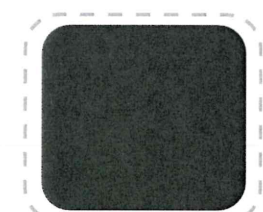

(BLACK)

FRONT



FRONT



CORNER



CORNER



SIDE



BACKYARD



CORNER



EXISTING & CONTEXT PHOTOS



NEXT PARCEL SOUTH 123 LANSDALE



SUBJECT PROPERTY: 129 LANSDALE



NEXT PARCEL NORTH: 133 LANSDALE

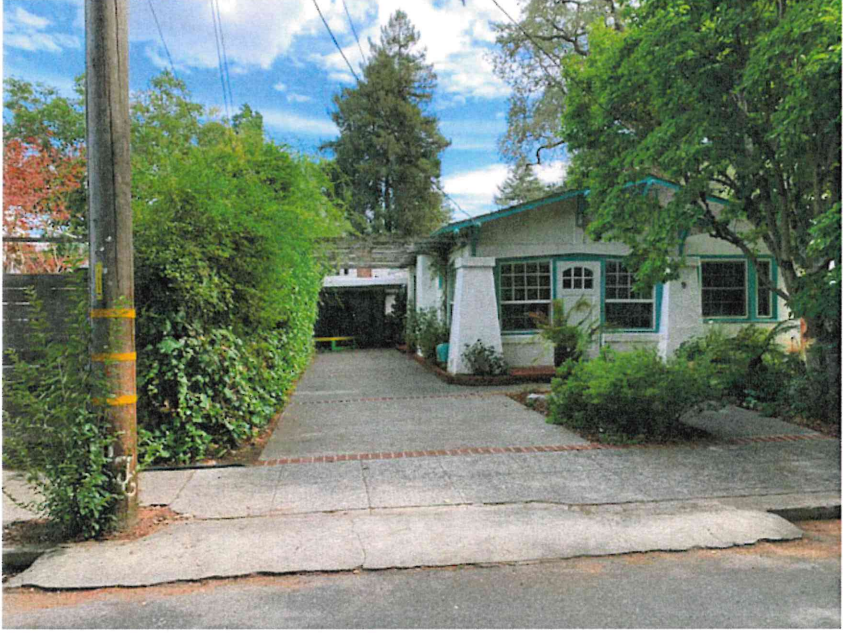

PARCEL ADJACENT TO REAR YARD: 8 BAYWOOD COURT



ACROSS STREET: LANSDALE / CENTER MEDIAN

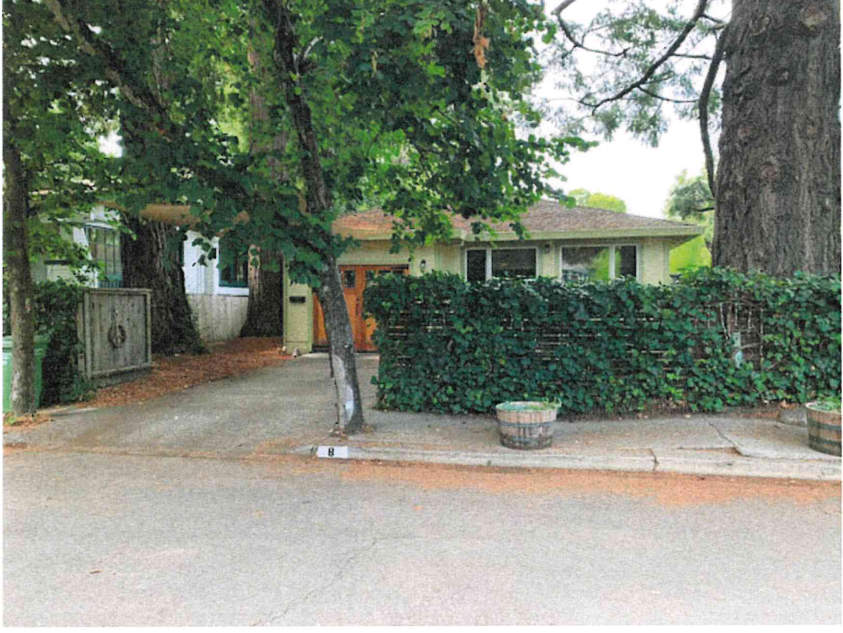

PARCEL DIAGONAL ACROSS BAYWOOD: 8 BAYWOOD COURT

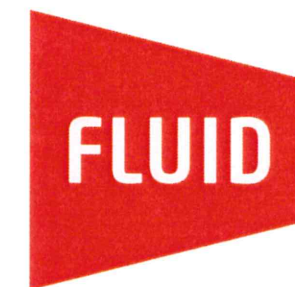

FLUID STUDIOS INC
PO BOX 167
FOREST KNOLLS, CA 94933

415.250.1855
ANDREW@FLUID-STUDIOS.COM