

# FRANKLIN TOWNSHIP TAX MAP: SHEET 4, BLOCK 24, LOT 44 & BLOCK 18, LOT 1

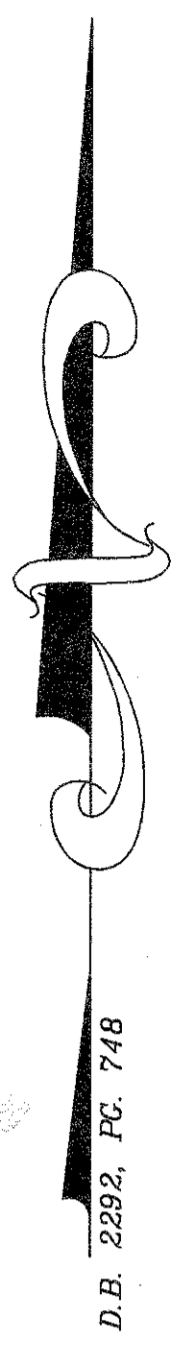

NOTES:  
1. THIS PLAN DOES NOT CERTIFY TO THE LOCATION OF ANY UNDERGROUND STRUCTURE OR UTILITY, NOT OBSERVABLE FROM THE SURFACE OF THE GROUND, OR OBTAINED BY VEGETATION.  
2. NO TITLE SEARCH WAS PROVIDED AT THE TIME OF THE SURVEY. THEREFORE, THIS MAP AND THE INFORMATION CONTAINED HEREIN IS SUBJECT TO THE INFORMATION THAT A TITLE SEARCH MAY DISCLOSE.  
3. SUBJECT TO ANY AND ALL EASEMENTS OF RECORD.

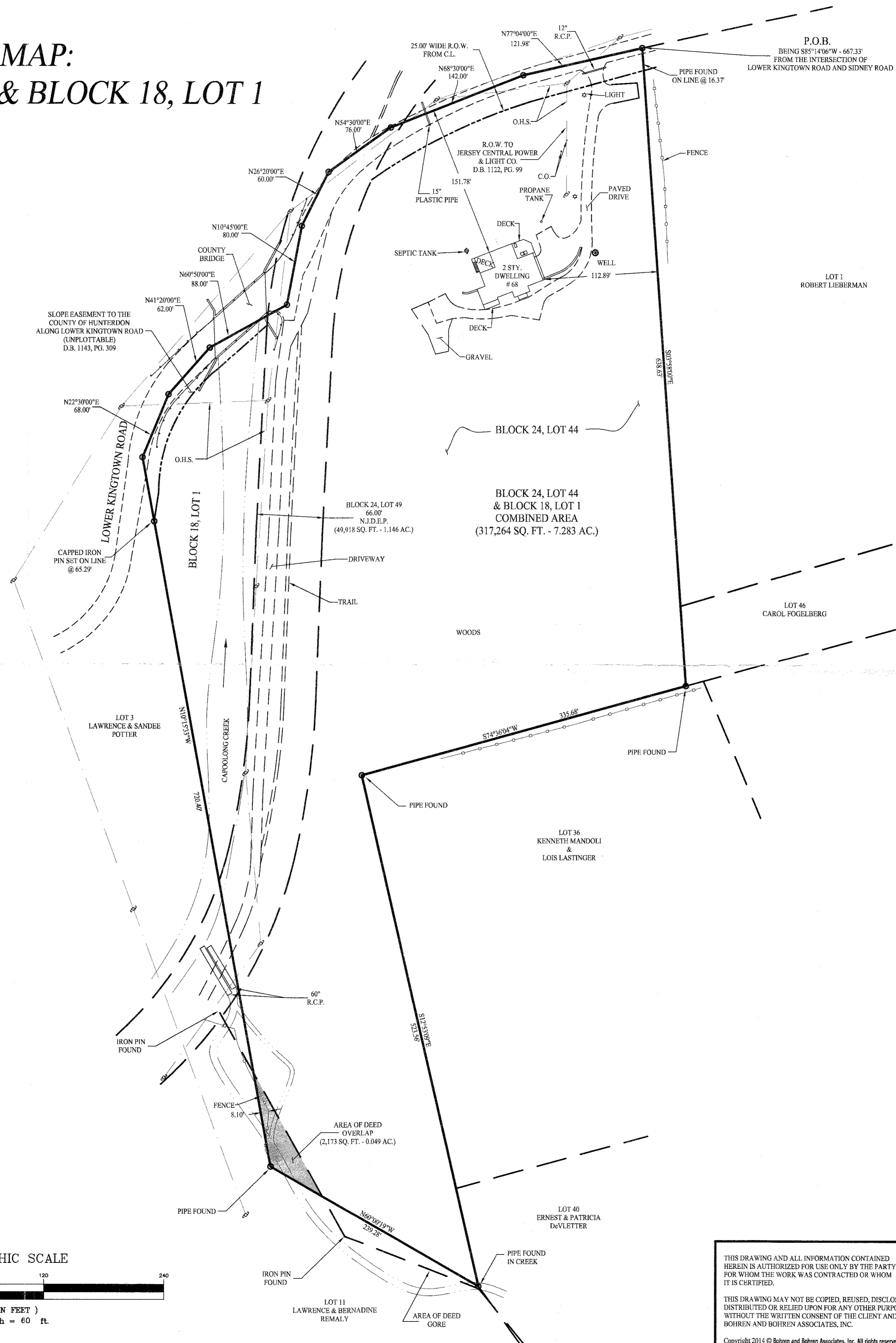
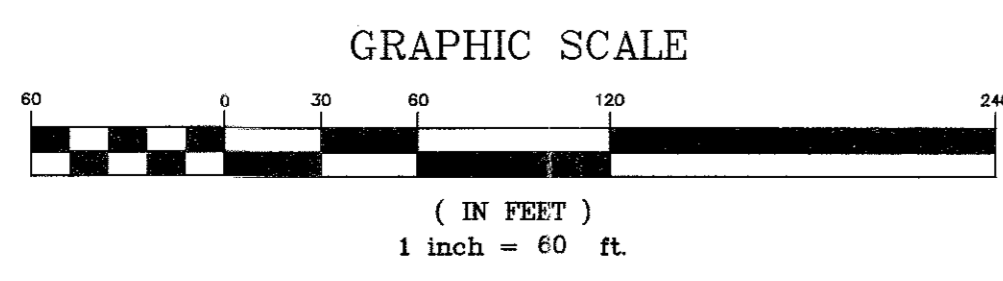

THIS DRAWING AND ALL INFORMATION CONTAINED HEREIN IS AUTHORIZED FOR USE ONLY BY THE PARTY FOR WHOM THE WORK WAS CONTRACTED OR WHOM IT IS CERTIFIED.  
THIS DRAWING MAY NOT BE COPIED, REUSED, DISCLOSED, DISTRIBUTED OR RELIED UPON FOR ANY OTHER PURPOSE WITHOUT THE WRITTEN CONSENT OF THE CLIENT AND BOHREN AND BOHREN ASSOCIATES, INC.  
Copyright 2014 © Bohren and Bohren Associates, Inc. All rights reserved.

REVISIONS	AUTH.	DATE

THIS SURVEY IS CERTIFIED TO:  
 \* WAYNE ISBITSKI AND CECILIA ISBITSKI, MARRIED  
 \* FOUNDATION TITLE, LLC - HAMILTON  
 STEWART TITLE GUARANTY COMPANY  
 \* KEVIN KILCOMMONS, ESQ., KILCOMMONS SHANAHAN, LLC  
 \* SHERYL KING LAZZAROTTI TRUST

1/2/14  
DATE

*Ryan G. Warford*  
 RYAN G. WARFORD, PROFESSIONAL LAND SURVEYOR  
 NEW JERSEY LICENSE No. GS 43277

LOCATION SURVEY  
 for  
**WAYNE AND CECILIA  
 ISBITSKI**  
 SITUATED IN  
 FRANKLIN TWP., HUNTERDON COUNTY, NEW JERSEY  
 CERTIFICATE OF AUTHORIZATION NUMBER 24GA27982500

**BOHREN AND BOHREN  
 ASSOCIATES, INC.**  
 ENGINEERS • LAND SURVEYORS • PLANNERS

Liberty Court • Suite 800  
 260 Highway 202-31, Flemington, NJ 08822  
 (908) 782-3212 Fax (908) 782-3032 E-mail: mail@bohrendbohren.com

Drawn by RGW Date JANUARY 2014  
 Checked by RGW Scale 1" = 60'