

**ABOUT THE MAP.** This map shows the approximate location and extent of flood hazards as determined by FEMA Flood Insurance Rate Maps. Homes built within 100-year flood zones are required to purchase flood insurance. While regional and local stormwater drainage channels have largely mitigated flood risks in Santa Ana, severe weather may still have a substantial impact on the areas protected by channels or in a 500-year flood zone.

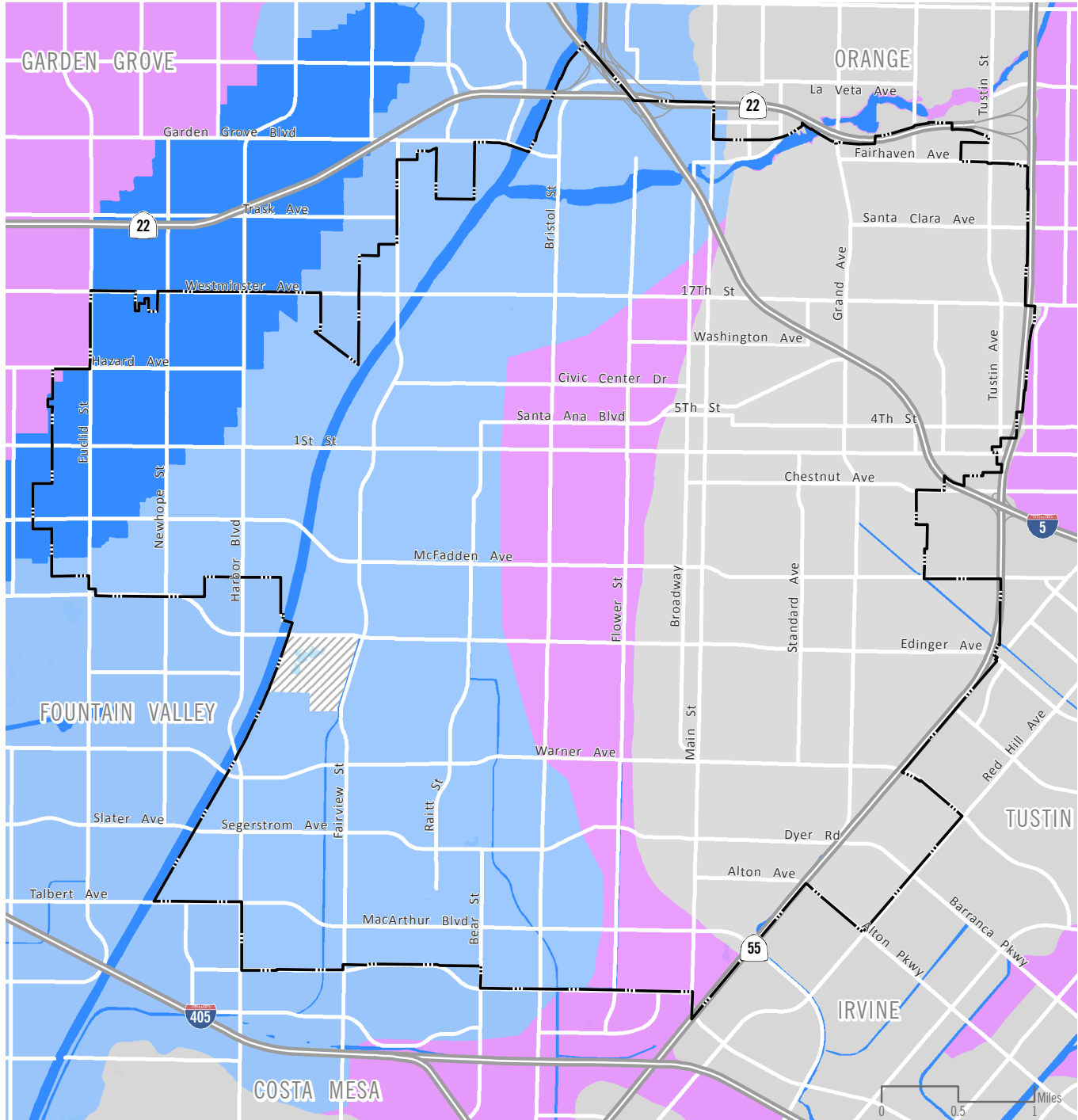

Source: Fuscoe 2020 Date Published: 8/3/2020

**FEMA Flood Zones**

- Zone A, AE, AH, & AO 1% Annual Chance Flood Hazard (100-Year Flood)
- Zone X, Area with Reduced Flood Risk Due to Levee
- Zone X, 0.2% Annual Chance Flood Hazard (500-Year Flood)
- Zone X, Area of Minimal Flood Hazard
- Zone D, Area of Undetermined Flood Hazard

