

DATE of REVISIONS: DEC. 1983 - TO LOT #41  
 DEC. 1985 - ADD LOTS 42, 43  
 DEC. 1986 - ADD LOT 44  
 JUNE 1988 - ADDED LOT 14; REVISED LOT 50  
 MAY 1989 - ADDED LOT 51; DELETED LOT 14; REVISED LOTS 50, 51  
 JUNE 2000 REVISED LOT 4  
 AUGUST 2000 REVISED LOT 5  
 AUGUST 2000 REVISED LOT 10  
 MARCH 2009 - COMBINED LOTS 37 & 50 W/ LOT 38  
 COMBINED LOTS 9 & 19 W/ LOT 10

JUNE 2010 COMBINE LOTS 5-4  
 REVISE - LOT 39 31-33  
 MARCH 2013 COMBINED LOT 10 WITH 3-1

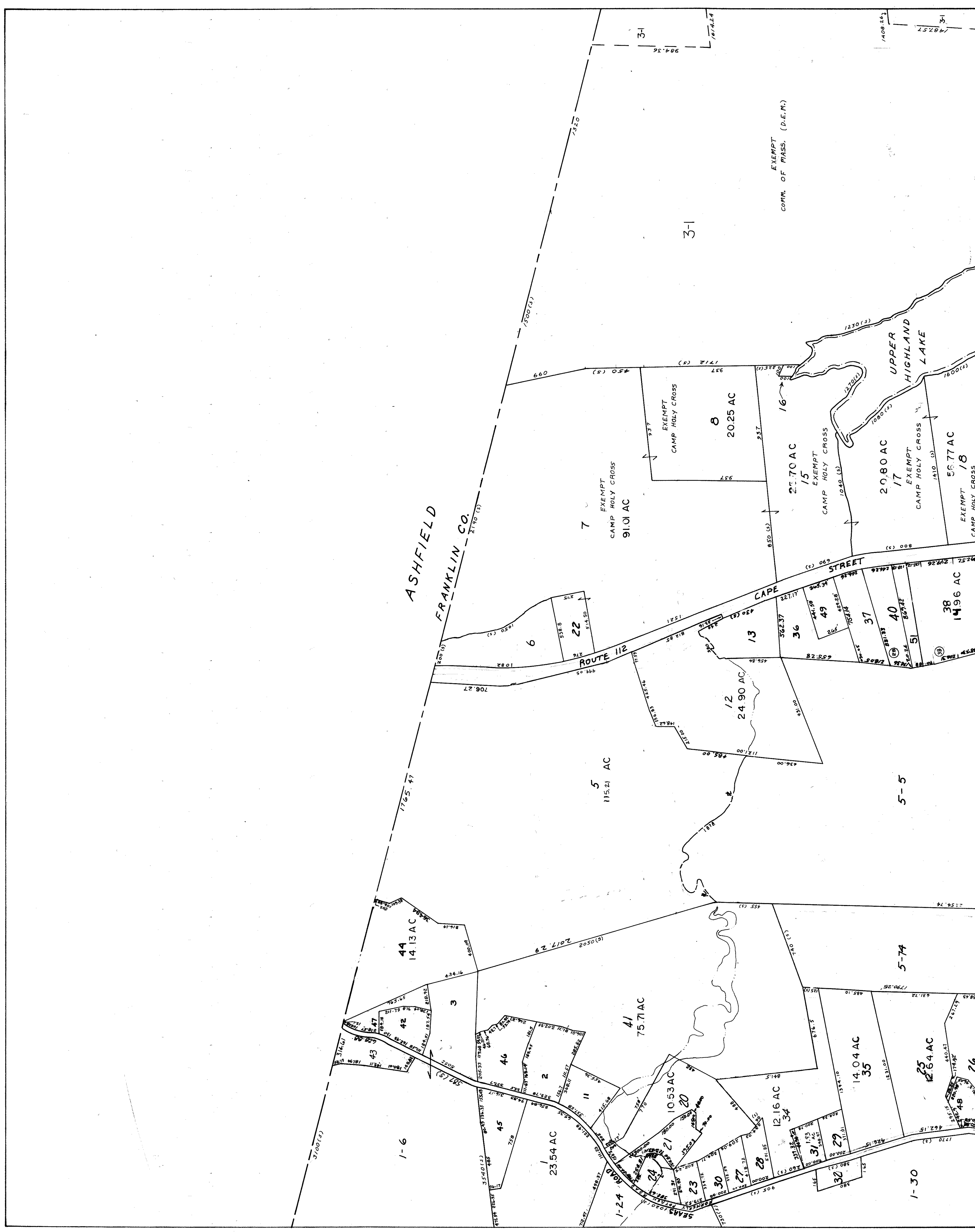

# TOWN OF GOSHEN MASSACHUSETTS

## ASSESSORS PLAN

1	2	3
4	5	6
7	8	9
10	11	

PREPARED BY  
 ALMER HUNTLEY JR. & ASSOCIATES, INC.  
 REGISTERED LAND SURVEYORS & CIVIL ENGINEERS  
 238 BRIDGE STREET  
 NORTHAMPTON MASSACHUSETTS  
 REVISED AND REPRINTED BY  
 CARTOGRAPHIC ASSOCIATES, INC.  
 LITTLETON, NEW HAMPSHIRE 03561

NO PARCEL: 14  
 DATE OF INDEXING: 1967  
 DATE OF REVISIONS: 3-28-78  
 REVISED AND REPRINTED BY  
 HOLMBERG & HOWE INC.  
 EASTHAMPTON, MASS.  
 SHEET NO. 2