

DATE of REVISIONS: DEC. 1983 - TO LOT # 10
 PARCELS 5, 6, 7 & 9 DELETED PRIOR TO 1997
 MARCH 2013 COMBINED LOT 2-10 WITH 3-4

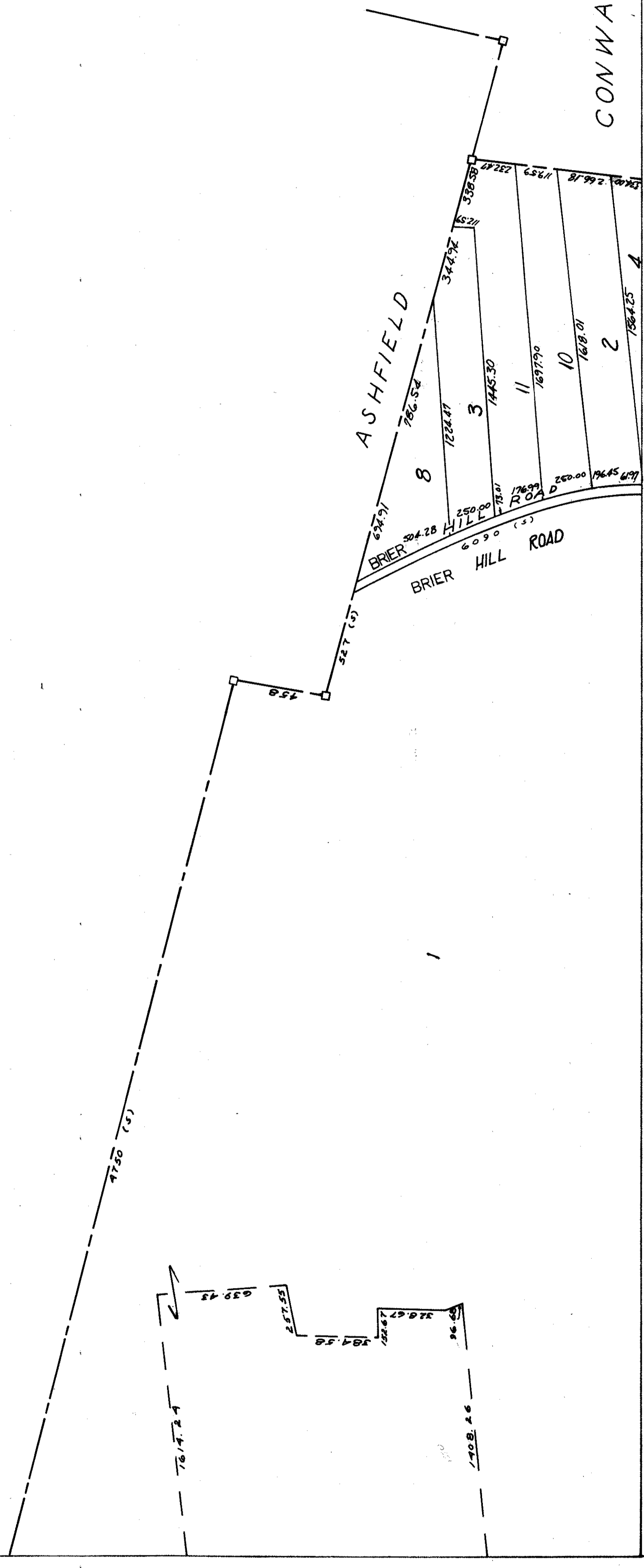

CONWAY

NO PARCEL 5, 6, 7, 9

TOWN OF GOSHEN MASSACHUSETTS

ASSESSORS PLAN

1	2	3
4	5	6
7	8	9
	10	11

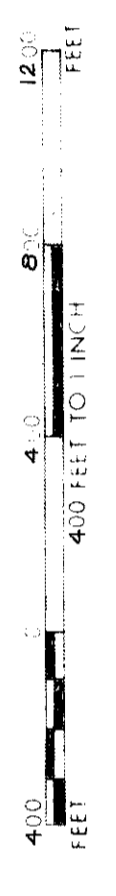

PREPARED BY
 ALMER HUNTLEY JR. & ASSOCIATES, INC.
 REGISTERED LAND SURVEYORS & CIVIL ENGINEERS
 238 BRIDGE STREET
 NORTHAMPTON, MASSACHUSETTS

REVISED AND REPRINTED BY
 CARTOGRAPHIC ASSOCIATES, INC.
 LITTLETON, NEW HAMPSHIRE 03561

DATE OF INDEXING: 1967
 DATE OF REVISIONS: 3-28-78

REVISED AND REPRINTED BY
 HOLMBERG & HOWE
 EASTHAMPTON, MASS.

SHEET
 NO. 3