

DATE OF REVISIONS: DEC, 1983 - TO LOT #17
 JUNE 1998 - ADDED LOT 18, REVISED LOT 10-29
 MAY 1999 - ADDED LOTS 15, 20, 21
 MARCH 2004 - REVISE B
 ADD 22-26
 November 2006 - Revise: a, 10
 MARCH 2009 - COMBINED LOT 15 WITH 34
 MARCH 2013 - REMOVED LOT 18
 NOV. 2017 - REVISED LOTS 2, 9-34

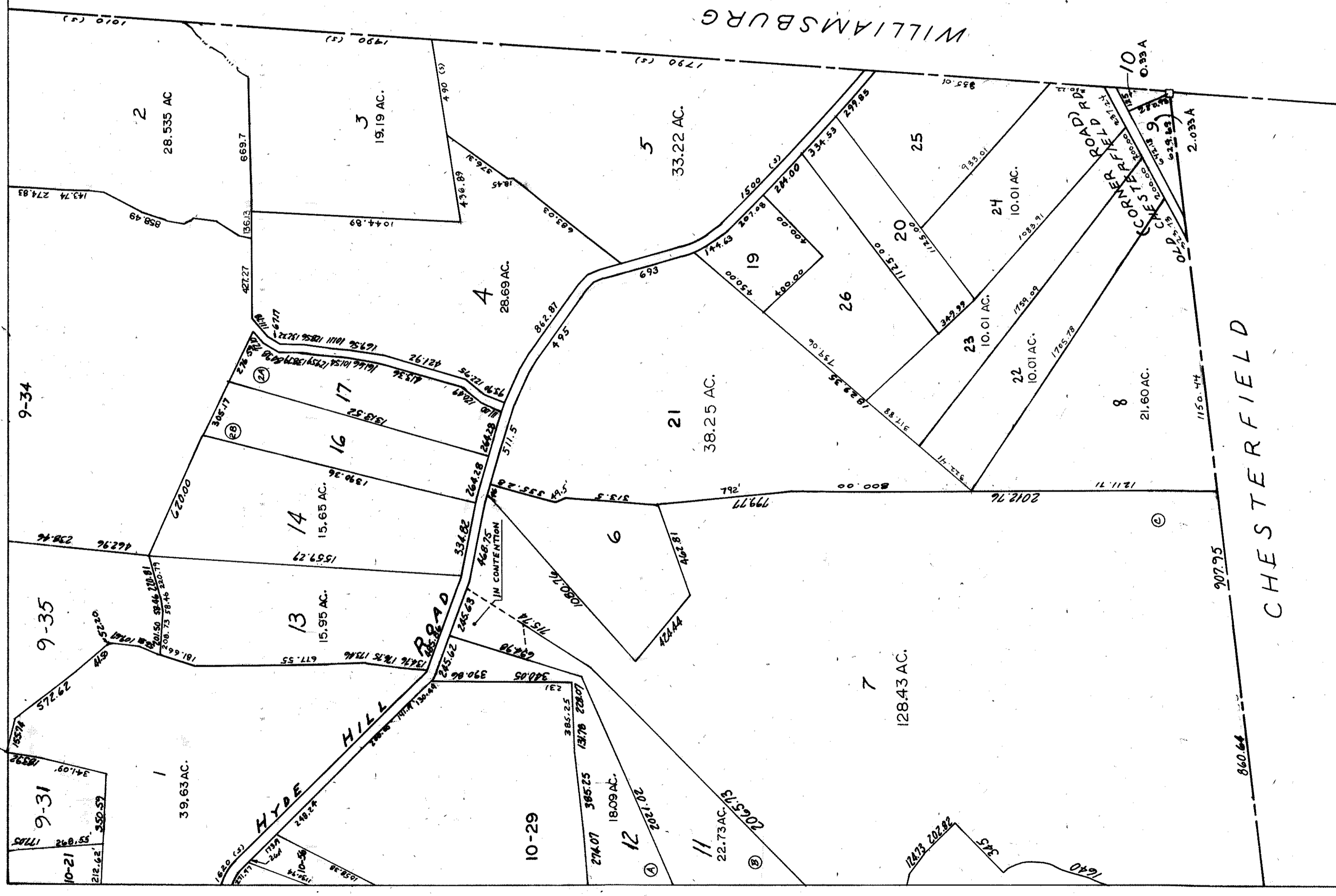

TOWN OF GOSHEN MASSACHUSETTS

ASSESSORS PLAN

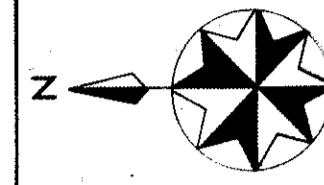
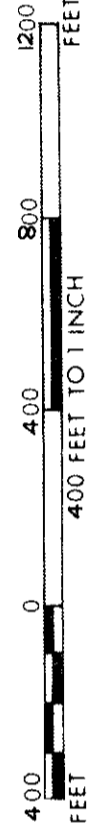

1	2	3
4	5	6
7	8	9
10	11	

DATE OF INDEXING: 1967
 DATE OF REVISIONS: 3-28-78

REVISED AND REPRINTED BY
 HOLMBERG & HOWE, INC.
 EASTHAMPTON, MASS.

SHEET
 NO. 11

PREPARED BY
 ALMER HUNTLEY JR. & ASSOCIATES, INC.
 REGISTERED LAND SURVEYORS & CIVIL ENGINEERS
 238 BRIDGE STREET
 NORTHAMPTON, MASSACHUSETTS
 REVISED AND REPRINTED BY
 CARTOGRAPHIC ASSOCIATES, INC.
 LITTLETON, NEW HAMPSHIRE 03561