

## Corina Mann

---

**From:** Anne Harnish <aharnish@lanasterconservancy.org>  
**Sent:** Monday, February 17, 2025 8:32 PM  
**To:** Corina Mann  
**Subject:** Hellam Twp Letter of Support request - Graham property  
**Attachments:** Graham\_Letter of Support\_Hellam Twp\_02-14-25.docx; \_Graham Preserve-map 02-14-2025.pdf  
  
**Follow Up Flag:** Follow up  
**Flag Status:** Flagged

Hello Corinna,

My name is Anne Harnish and I work for the Lancaster Conservancy.

It's DCNR grant season again, and we would be thankful if the Hellam Township Board of Supervisors would provide a letter of support for our DCNR grant application for our Graham Nature Preserve acquisition project in Hellam Township/Hallam Borough. If you're amenable, I've attached a draft template for the letter of support to this email, which you can feel free to use, edit, or revise as you see fit.

We are hoping to receive all letters of support by March 7, ahead of the 4/1 grant deadline. Please let me that you received this email and if you have any questions.

Thanks!  
Anne



Note: The comments on and attached files are confidential and exempt from disclosure under the Freedom of Information Act. It is the policy of the Lancaster Conservancy to protect the confidentiality of its information. Any unauthorized disclosure of this communication is strictly prohibited. If you are not the intended recipient, please do not disseminate, copy, or otherwise use this information. If you have received this message in error, please notify the sender immediately. Thank you for your cooperation.

February 14, 2025

Anne Harnish  
Land Protection Manager  
Lancaster Conservancy  
117 South West End Avenue  
Lancaster, PA 17603

Re: DCNR Grant Application for the Acquisition of  
Graham Nature Preserve and Eagle View Preserve

Dear Ms. Harnish,

The Hellam Township Board of Supervisors continues to support the Lancaster Conservancy's work to preserve natural lands for public recreation and habitat. We understand that the Conservancy will be submitting a grant application to the Pennsylvania Department of Conservation and Natural Resources (DCNR) for funding to assist in the acquisition of two properties. One is a match property, the Graham Nature Preserve, a 56-acre property in Hellam Township and Hallam Borough. The other is the Eagle View Nature Preserve in Chanceford Township, located within the Susquehanna Riverlands Conservation Landscape.

The Graham Preserve landscape includes floodplain forest, meadow, a section of Kreutz Creek, and agricultural land, as well as several historic homestead structures that tell the intertwined story of human and natural histories. In addition to serving as a future public nature preserve readily accessible to the residents of Hallam Borough and Hellam Township, the Graham Nature Preserve will serve as the Conservancy's engagement and education center in York County. Permanently preserving this important natural, cultural and historical property will protect critical habitat, buffer its waterways and provide hiking and recreation opportunities for our community. Permanently conserving this forested property will expand the protection of critical habitat and woodlands in the township.

The Graham Preserve project's delivery on education, habitat conservation and local recreational enhancement gives us confidence that this project is in alignment with Hellam Township's goals to enhance and protect the township's natural lands and forests, providing land for recreation, and protecting our waterways.

On behalf of Hellam Township we would like to demonstrate our formal support towards this new Graham Preserve acquisition project, created and carried forward by the Conservancy.

Sincerely,

# Potential Acquisition: Graham Property

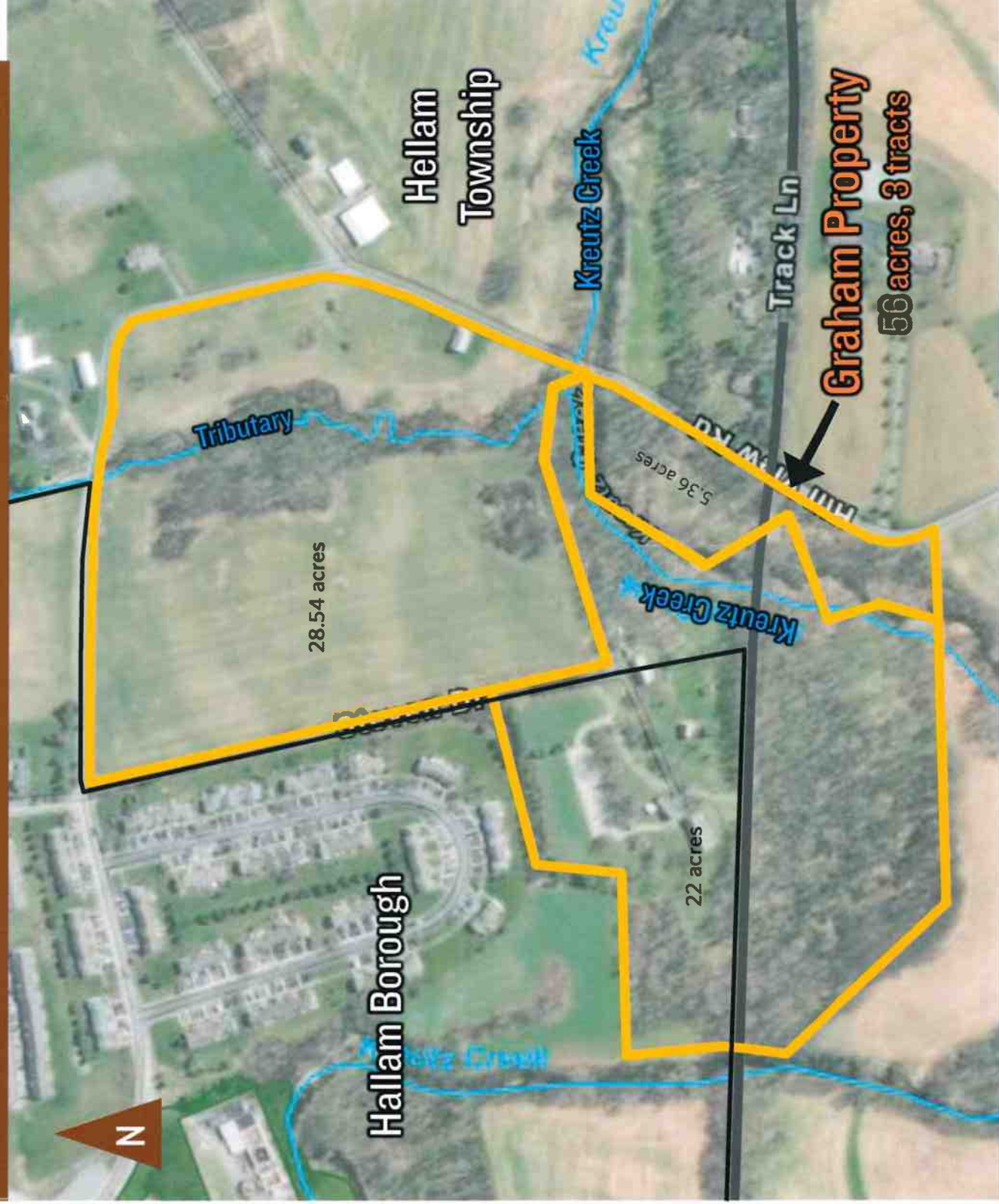

## PROPERTY DETAILS

Approximate Total  
Acreage: 56 acres

Tracts: 3

County: York

Township: Hellam

Borough: Hallam

Address: 440 Hillview Rd,  
Hallam, PA 17406



# Potential Acquisition: Graham Property

Approximate Total Acreage: 56 acres

County: York

Municipality: Hellam Township & Hallam Borough

Address: 440 Hillview Rd, Hallam, PA 17406

