

Property Of
 Kimberly A. Bucher
 1250 Shore Lane
 Tax #ID 31-000-08-0068-00-00000
 Deed: Book 1673, Pages 6340-4
 Plan "GG", Page 1571
 Plan "GG", Page 1633

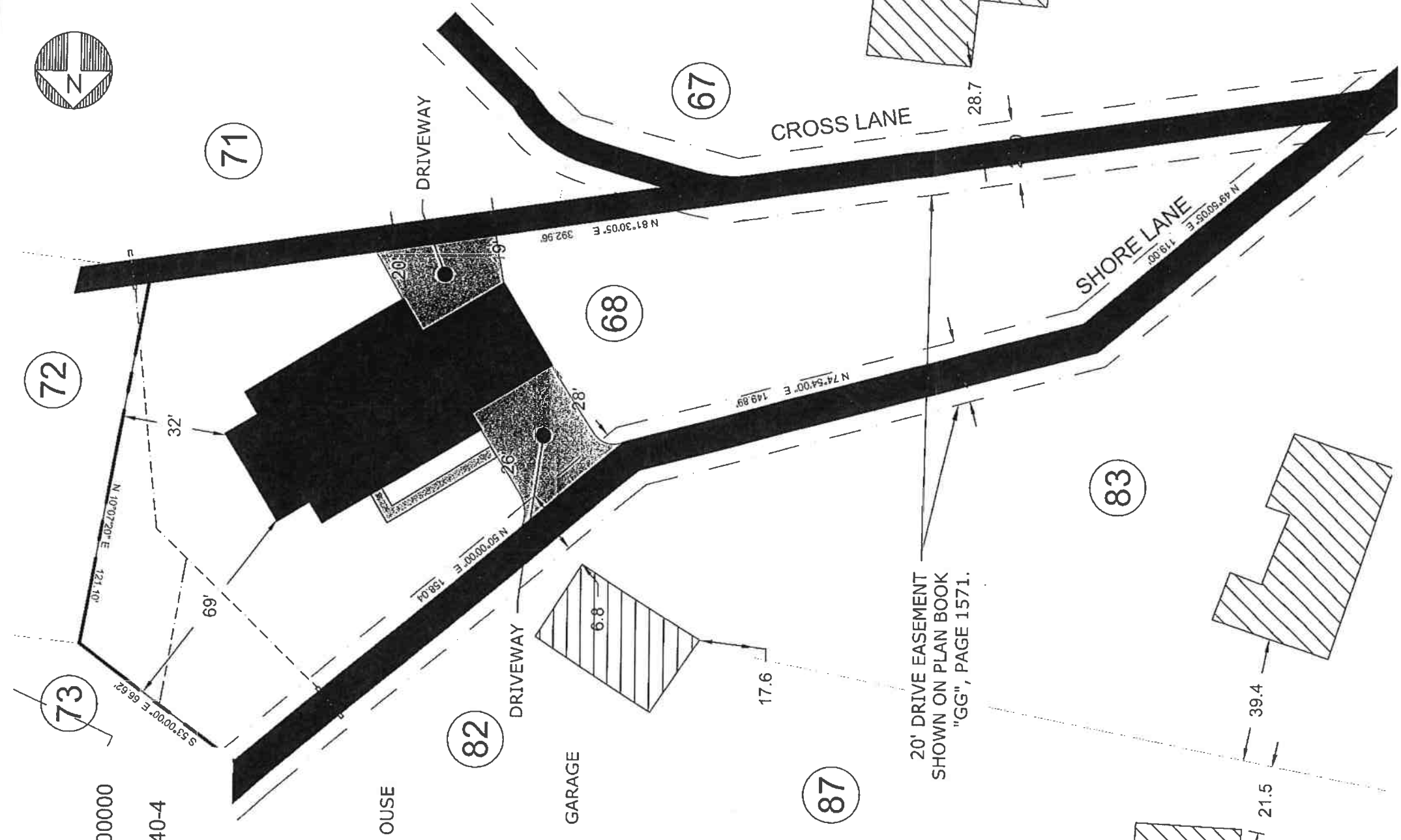

1 SITE PLAN
 SCALE: 1"=30'

LOT #68
ACCOMAC SHORES
Zoned "Rural Agricultural"

VARIANCE APPLICATION
 SETBACKS
 LOT COVERAGE

| Lot No. # | Tax ID No. | Owner | Address |
|-----------|-----------------------|-----------------------------|------------------|
| 67 | 31-000-08-0067-00-000 | Kirchner, Jeffrey J | 1230 Shore Lane |
| 71 | 31-000-08-0071-00-000 | Baker, Andrew N. | 1288 Shore Lane |
| 72 | 31-000-08-0072-00-000 | Willing, Robert J. | 1292 Shore Lane |
| 73 | 31-000-08-0073-00-000 | Stanley, John. M | 1300 Shore Lane |
| 82 | 31-000-08-0082-00-000 | Miller, Christopher | 1341 Shore Lane |
| 83 | 31-000-08-0083-00-000 | Weidman, Dwight D & Betty M | 1350 River Drive |

| REV | DESCRIPTION OF REVISION | REVISED BY | DATE |
|-----|-------------------------|------------|------|
| | FOR VARIANCE | | |



LOT #68
ACCOMAC SHORES

| | |
|----------|-----------|
| SCALE | N/A |
| DESIGNED | SRM |
| DRAWN | SRM |
| CHECKED | XXX |
| DATE | Nov. 2023 |

VARIANCE - SITE PLAN
 1250 SHORE LANE
 HELLAM TOWNSHIP
 YORK COUNTY PA

| | |
|----------|-----------|
| REVISION | 0 |
| PROJECT | VARIANCE |
| DRAWING | V1 |
| SHEET | 1 OF 1 |