

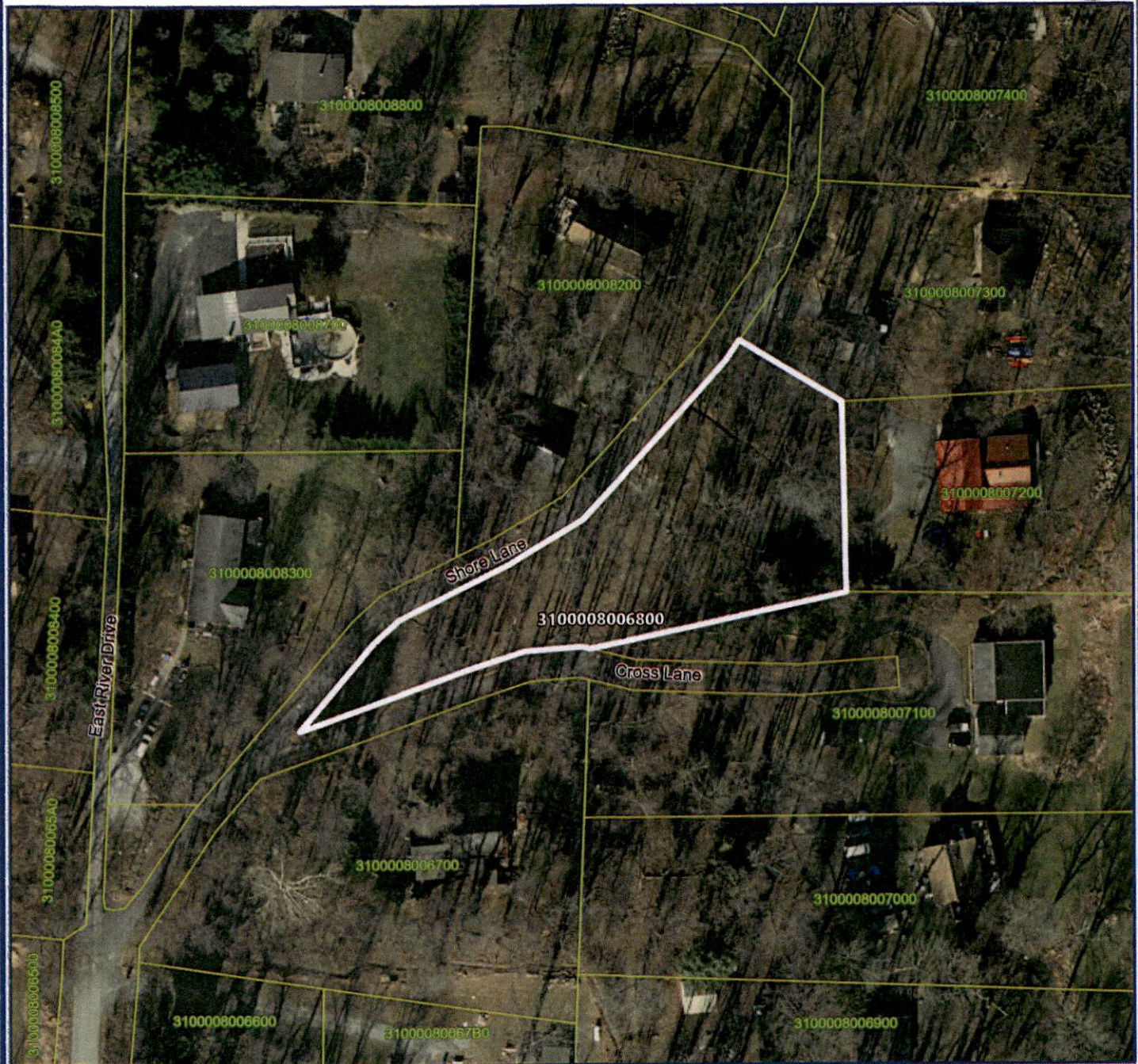

Parcel - 310000800680000000

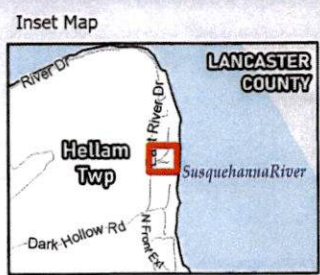

Owner - BUCHER KIMBERLY A NKA KIMBERLY A WILLING
Property Address - 1250 SHORE LN
Tax Municipality - Hellam Twp
School District - Eastern School District
Class - Residential
Land Use - R - Residential Vacant Land
Acres - 0.787
Assessed Land Value - \$ 34,110
Assessed Building Value - \$ 0
Assessed Total Value - \$ 34,110
Sale Date - Aug. 30, 2004
Sale Price - \$ 26,500
Deed Book - 1673, Page 6340

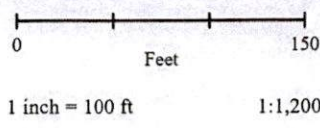

- Legend**
- Selected Parcel
 - Parcels
 - Municipal Boundary

Layers should not be used at scales larger than 1:2400 (Note: Pixilation will occur at scales 1" = below 200 Ft.)



Aerial Photography - 2021

Last Updated: 12/22/2022

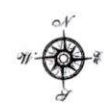

Disclaimer: The York County Planning Commission provides this Geographic Information System map and/or data (collectively the "Data") as a public information service. The Data is not a legally recorded plan, survey, official tax map, or engineering schematic and should be used for only general information. Reasonable effort has been made to ensure that the Data is correct; however the Commission does not guarantee its accuracy, completeness, timeliness. The Commission shall not be liable for any damages that may arise from the use of the Data.