

Property Of  
 Kimberly A. Bucher  
 1250 Shore Lane  
 Tax #ID 31-000-08-0068-00-000000  
 Deed: Book 1673, Pages 6340-4  
 Plan "GG", Page 1571  
 Plan "GG", Page 1633

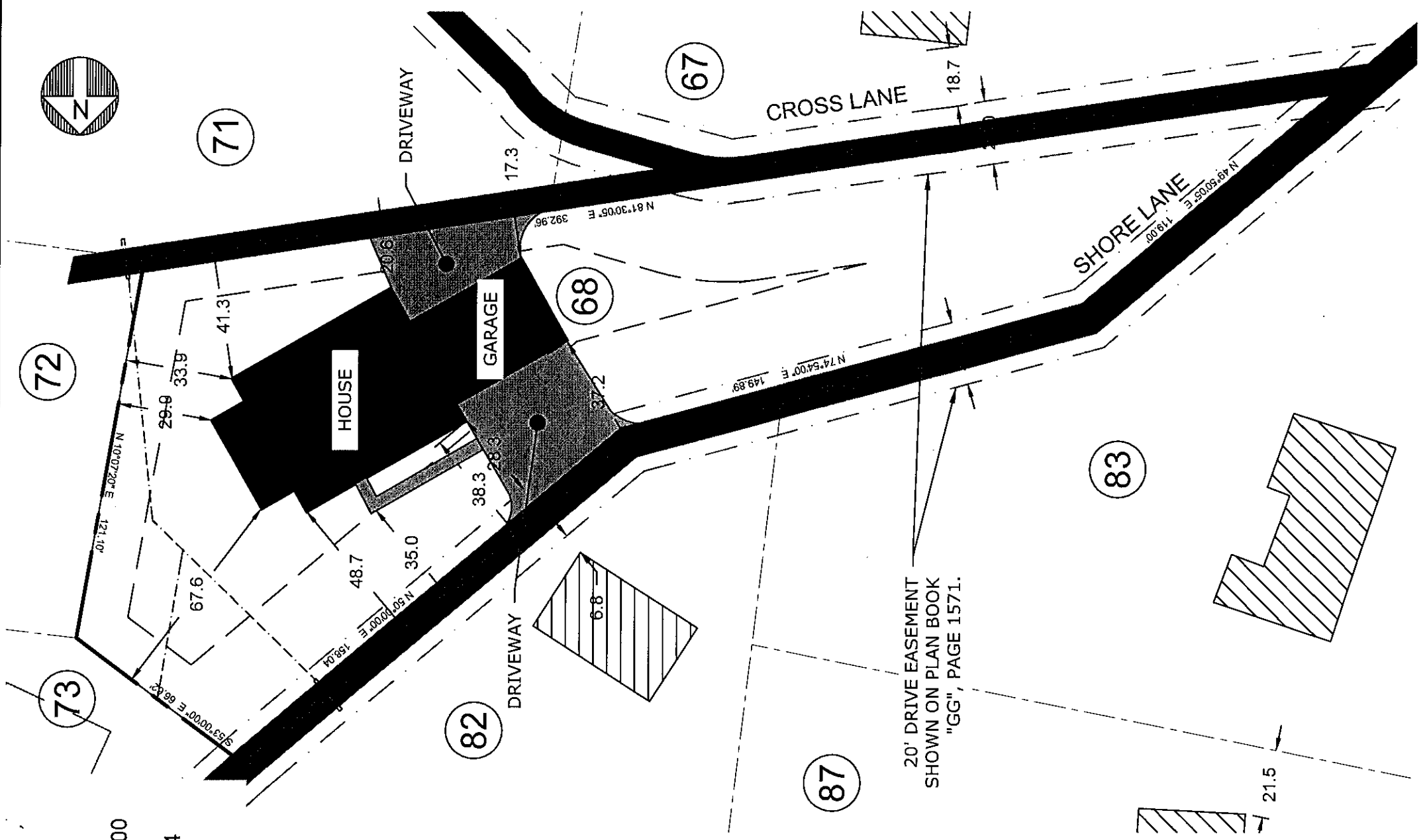
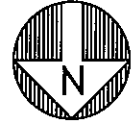

20' DRIVE EASEMENT  
 SHOWN ON PLAN BOOK  
 "GG", PAGE 1571.

1 SITE PLAN  
 SCALE: 1"=30'

**LOT #68**  
**ACCOMAC SHORES**  
**Zoned "Rural Agricultural"**

**VARIANCE**  
**REQUEST**

REVISED AS PER MEETING  
 COMMENTS ON SEPT. 28, 2023

Lot No. #	Tax ID No.	Owner	Address
67	31-000-08-0067-00-000	Kirchner, Jeffrey J	1230 Shore Lane
71	31-000-08-0071-00-000	Baker, Andrew N.	1288 Shore Lane
72	31-000-08-0072-00-000	Willing, Robert J.	1292 Shore Lane
73	31-000-08-0073-00-000	Staniley, John. M	1300 Shore Lane
82	31-000-08-0082-00-000	Miller, Christopher	1341 Shore Lane
83	31-000-08-0083-00-000	Weidman, Dwight D & Betty M	1350 River Drive

REV	DESCRIPTION OF REVISION	DATE	BY
1	REVISED AS PER TOWNSHIP COMMENTS	10/04/23	SRM

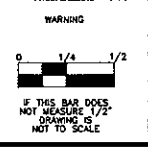

WARNING  
 IF THIS BAR DOES NOT MEASURE 1/2" GRAPHING IS NOT TO SCALE

**LOT #68**  
**ACCOMAC SHORES**

APPROVED BY:

SCALE	N/A
DESIGNED	SRM
DRAWN	SRM
CHECKED	XXX
DATE	8/28/23

VARIANCE - SITE PLAN  
 1250 SHORE LANE  
 HELLAM TOWNSHIP  
 YORK COUNTY PA

REVISION	0
PROJECT	VARIANCE
DRAWING	<b>S1</b>
SHEET	1 OF 1