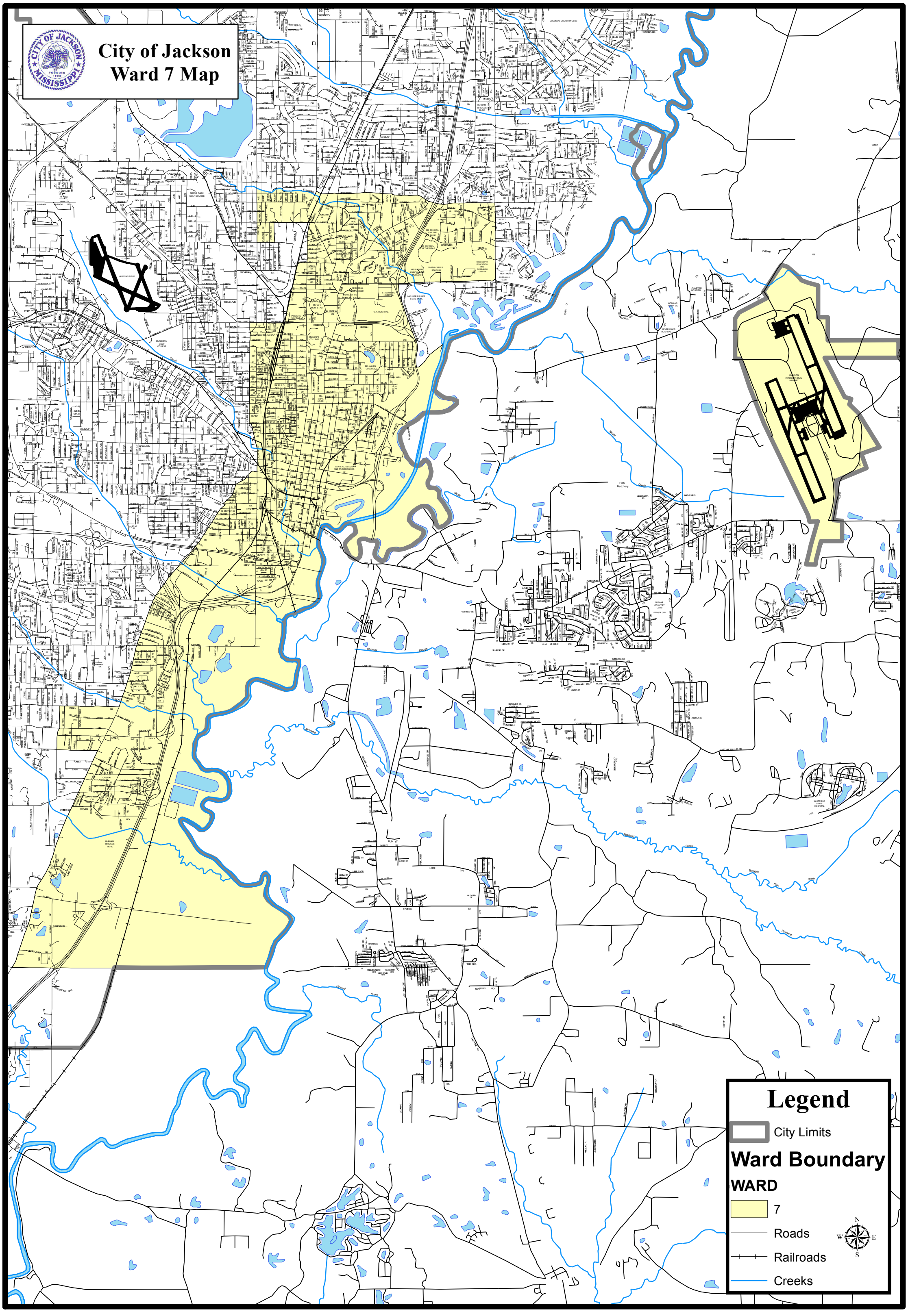City of Jackson
Ward 7 Map