

# SIGN PERMIT APPLICATION

## CHAPTER 3

Date: 4/11/22  
Phone #: 830-385-2494

**Office Use Only:**

# 100 N. Nugent Ave.

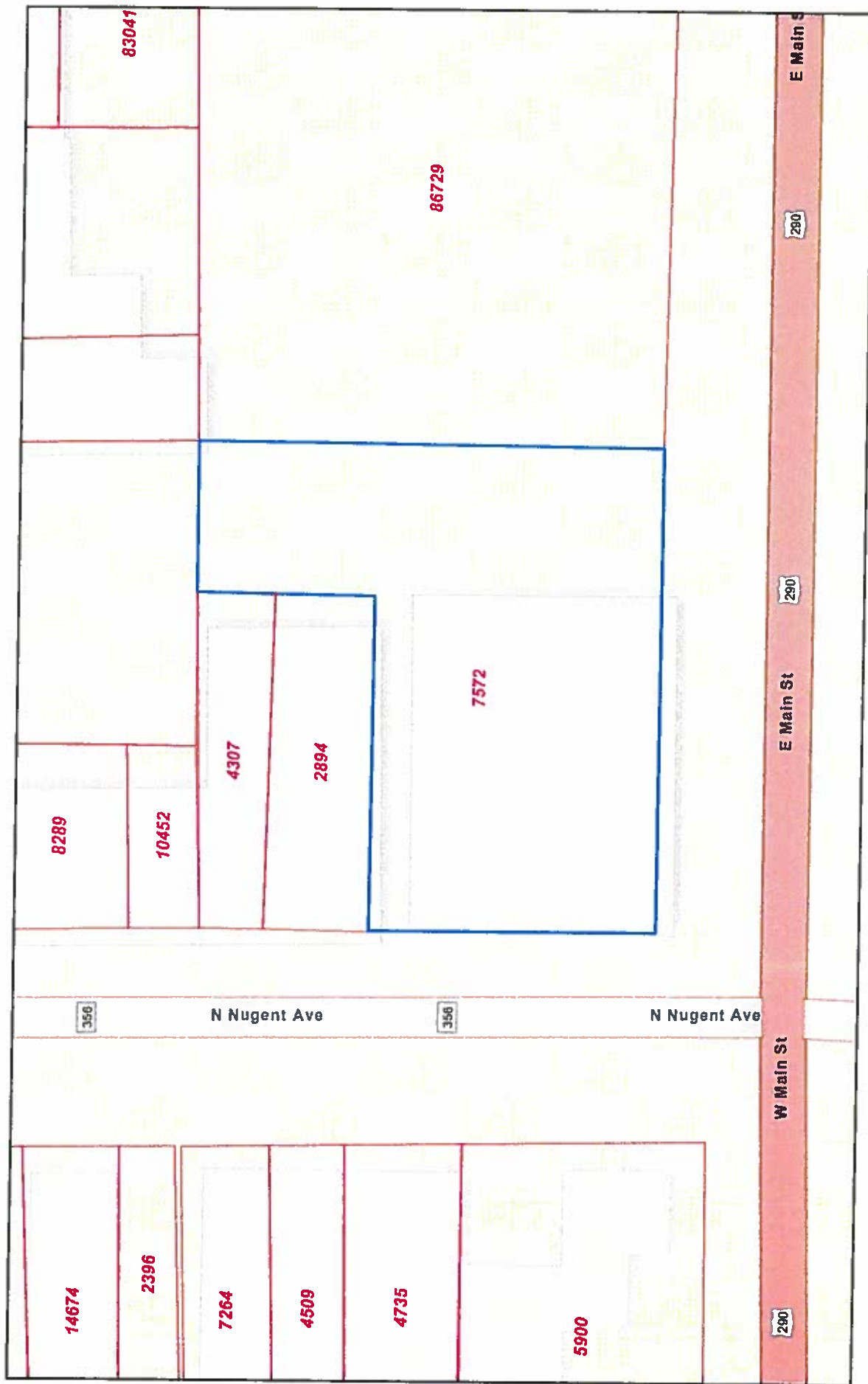

4/22/2022, 11:40:35 AM

☐ Parcels  
☐ Abstracts

Sources: Esri, HERE, Garmin, FAO, NOAA, USGS, OpenStreetMap contributors, and the GIS User Community

Disclaimer: This product is for informational purposes only and has not been prepared for or be suitable for legal, engineering, or surveying purposes. It does not represent an authorized statement and measurement.

#### **Sec. 3.06.004 Definitions and specific restrictions**

***Awning/canopy sign.*** A sign painted on or attached to the outside of an awning, canopy or any similar structure such as is typically extended in front of a window or door or over a patio, deck or walkway as a protection from the sun or rain, regardless of whether the structure is retractable. A sign which is suspended from or projects into the space beneath an awning, canopy or similar structure, or which is painted on, attached to or suspended from an interior surface, so as to be read from within the area enclosed by the structure, is an awning/canopy sign. One awning/canopy sign may be permitted per entrance to an establishment. No awning/canopy sign may extend beyond an edge of the canopy structure to which it is attached. An awning/canopy sign which is perpendicular to a building face may not exceed two-thirds of the width of the canopy structure. A canopy sign that is parallel to a building face may not exceed two-thirds of the length of the canopy structure. For the safety of people walking under a canopy on a sidewalk, no canopy sign may extend more than two feet either above or below the horizontal underside of the canopy structure or shall be less than 7 and a half feet from ground clearance. Awning/canopy signs shall be counted toward the limit on the total area of wall signs. One-third of the area of an awning/canopy sign will count toward the overall limit of wall signs on the wall to which it is attached.

***Window sign.*** Any sign which is painted or placed inside or upon a window, or which is placed inside a building and oriented so as to be read from outside the building. The collective area of all window signs may not exceed either 25 percent of the total window area on any one floor of a building or 25 percent of the front window area of any individual occupant of a building.